CITY EDITION

9 PARTS—82 PAGES.

Part. 1—News. 2—Editorial, Marbots. 3—Sporting. 4—Comics. 5—Color Sections. Part. 6—Household Hints. 7—Drama, Society. 8—Want Ads. 9—Rotogravure.

The Chicago Sunday Tribune.

THE WORLD'S GREATEST NEWSPAPER

FINAL EDITION

VOLUME LXXIV.—NO. 35. COPYRIGHT: 1915: BY THE TRIBUNE COMPANY.] AUGUST 29, 1915. A * * PRICE FIVE CENTS.

GERMANS TRY DECISIVE BLOW AT RUSSIA

POLICE STILL BAFFLED OVER SLAIN PASTOR

Gary No Nearer Solution than When the Body Was Found.

WAR THEORY THE BEST

[BY A STAFF CORRESPONDENT.]

Gary, Ind., Aug. 28.—[Special.]—Four days have passed since the Rev. Edmund A. H. Kayser was found slain near his parsonage in Tolleston. Tonight the police are no nearer a full solution of the mystery, no nearer the capture of the murderer, than they were fifteen minutes after the German pastor's body was discovered by his parishioners.

Theories, which are about the only things that have been plentiful, are keeping the police busy, and even these have been eliminated by Chief Pontus Heintz until only the war motive theory remains. The woman angle was fathomed and disproved.

War Plot Theory Best.

Chief Heintz believes he has the man who wrote the threatening letters, but sees no connection between the letters and the murder.

Chief Heintz has eliminated the theory that the $1,800 mortgage figured as a possible motive.

"I am positive that the dissatisfaction among the property owners had nothing to do with the slaying," he said. "I am not quite convinced that the Saxon verein is not involved, although I have no evidence to hold any one on."

Coroner Frank M. Smith has been conducting an investigation also.

Saxon Verein Out of It.

"The Saxons had nothing to do with that murder," he said. "Two or three men entered the residence with the purpose to rob or torture. Kayser overpowered them and they had to resort to the use of weapons.

"Two revolvers were used. The fight started in the house and ended in the street. I am going to make a thorough investigation of this case. I have the power of sheriff and can make arrests, and I am going to go to the bottom of this.

"This investigation will go on regardless of whether it reflects on the United States Steel corporation or not.

Roumanian Women Questioned.

Two Roumanian women, who, it was learned, were taken into custody yesterday by detectives working under the direction of Chief Heintz, were taken this afternoon to the little parsonage in Tolleston where the Rev. Edmund A. H. Kayser was shot to death a few nights ago.

What connection the women are thought to have had with the minister's death is known only to the authorities. At the Kayser home State's Attorney Clyde Hunter and Chief of Detectives Fordis examined the women through an interpreter. They later were released.

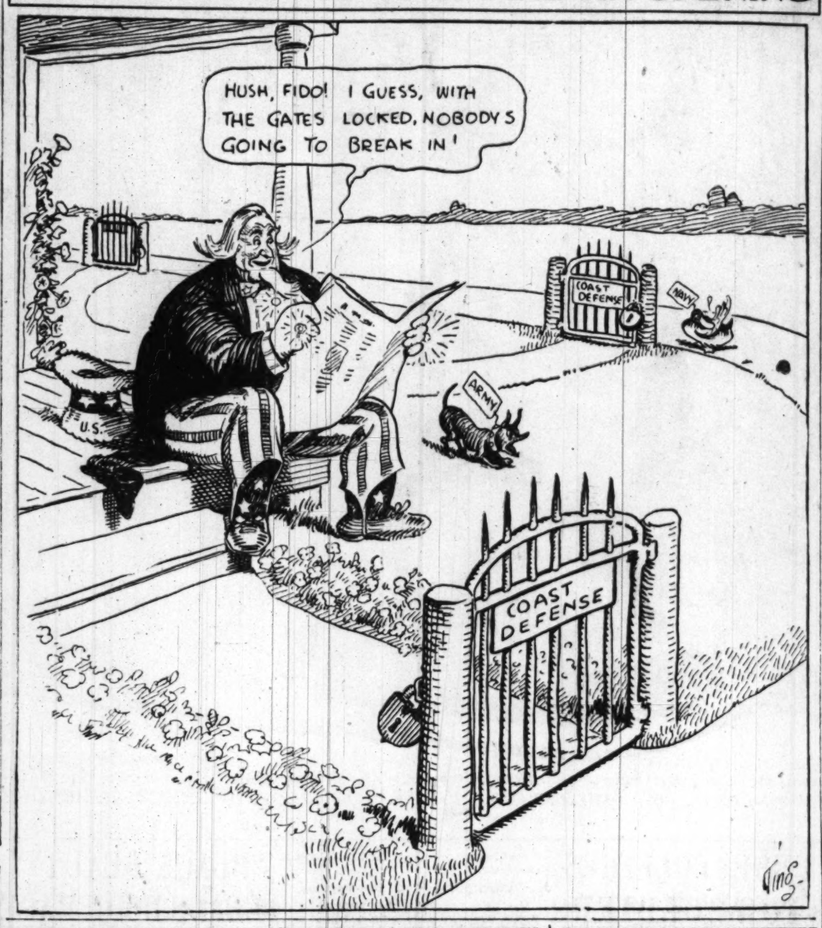
It is not believed they were suspected in connection with the writing of the threatening letters as Chief Heintz says he is convinced that Lucas Hauptman, who is locked in a cell of the Gary police station, is the man who wrote the letters.

Chief Absolves Hauptman.

"I am positive that Hauptman wrote the letters," Chief Heintz said, "but I am also pretty sure that he didn't have

(Continued on page 10, column 1.)

STILL, SOMEONE MIGHT FIND AN OPENING



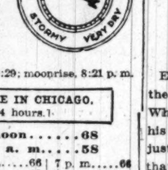
Real estate news will be found on page 2 of part 2.

THE WEATHER.

SUNDAY, AUGUST 29, 1915.

For Chicago and vicinity: Showers Sunday; cooler by Sunday night; Monday fair and continued cool; gentle to moderate winds, becoming moderate to fresh northwest.
For Illinois: Showers Sunday; cooler by Sunday night; Monday fair and continued cool.
Sunrise, 5:12; Sunset, 6:29; moonrise, 8:21 p. m.

TRIBUNE BAROMETER.



TEMPERATURE IN CHICAGO.
[Last 24 hours.]

Maximum, noon.....68
Minimum, 5 a. m.....58

3 a. m.	61	11 a. m.	66
4 a. m.	59	Noon	68
5 a. m.	58	1 p. m.	65
6 a. m.	58	2 p. m.	66
7 a. m.	59	3 p. m.	66
8 a. m.	62	4 p. m.	66
9 a. m.	65	5 p. m.	65
10 a. m.	68	6 p. m.	65
7 p. m.	66		
8 p. m.	64		
9 p. m.	64		
10 p. m.	63		
11 p. m.	63		
Midnight	64		
1 a. m.	64		
2 a. m.	63		

Mean tempecature, 63; normal for the day, 69.
Excess since Jan. 1, 288.
Precipitation for 24 hours to 7 p. m., 0. Excess since Jan. 1, 3.18 inches.
Wind, N.; maximum velocity, 13 miles an hour at 7:10 p. m.
Relative humidity, 7 a. m., 72 per cent; 2 p. m., 58 per cent; 7 p. m., 70 per cent.
Barometer at sea level, 7 a. m., 30.08; 7 p. m., 29.94.
For official government report see part 2, page 3.

PRUSSIAN LOSS IS HEAVY.

Casualty Lists from 302 to 309 Show 40,245 Soldiers Killed, Wounded, and Missing.

AMSTERDAM, Via London, Aug. 28.—The Prussian casualty lists, from No. 302 to No. 309, give the names of 40,245 killed, wounded, and missing, according to the Nieuwe Rotterdamsche Courant. The total number of Prussian losses published up to Aug. 24 amounts to 1,740,888 killed, wounded, and missing, says the paper.

SON SUES WHEN FATHER WOOES

Arnold Gassman Asks Court to Enjoin $2,000 in a Safe Deposit Vault.

Eighty-three years have failed to dim the sparkle in Adam Gassman's eye. When he is feeling extra spry he can take his weight off his cane and twirl it around just as he used to do in his courting days—that is, his first courting days, for Adam Gassman has gone a-courting again.

Yes, sir, it was a case of love at first sight. It happened one day not so very long ago as Adam was leaving his home at 1930 Walnut street. Coming along Walnut street was Mrs. Josephine Schmidt, a widow of Rock Island, who was visiting friends close by. If woman suffrage had been the fashion sixty years ago, Mrs. Schmidt could have voted.

Adam's Winning Way.

Adam beamed. Mrs. Schmidt smiled. Adam's heart pounded as he raised his hat and spoke. And right there Adam showed he hadn't forgotten his way with the women. It is said Mrs. Schmidt actually giggled at his witty sayings, and before the white haired gallant had returned home the little fellow with the wings had twanged his bow and his aim had been perfect.

Adam's son, Arnold, noticed his father was unusually happy. Once he even burst into the lilting words of an old love ballad. But Arnold smiled and hoped it was not a bad sign, for the doctors had told him his father had only a short time longer to live.

But on Aug. 12 came a letter to Adam. He seldom received mail and Arnold wondered. The letter bore a Rock Island postmark. Adam read the letter with glowing eyes, but old age had made him careless. He left the opened epistle lying around, and Arnold read it. It wasn't necessary to read between the lines to find out that Adam was in love and that it was requited.

Seeks to Enjoin $2,000.

Arnold rushed into court with a petition to have a conservator appointed for his father's estate. The same day Adam packed his best suit and left. Yesterday the son applied in the Circuit court for an injunction to prevent the Prairie State Safe Deposit company at 641 Washington boulevard from giving his father or any one authorized by Adam from gaining access to the safety deposit box in which Adam has $2,000. His bill recites his father is under the influence of "some woman" who possesses the intention of marrying him for his money.

"Mrs. Josephine Schmidt admits she is 71," said Arnold's sister. "We don't know where father is now, but Arnold is going to Rock Island, where we think he has gone."

Triangle Tilt on Street Winds Up at Police Station

While Benjamin F. Henriquez, advertising man, was riding along Michigan avenue in his automobile last night he observed his wife at the Randolph street corner. Near her he saw a man.

Mr. Henriquez stopped the machine stepped out, and walking up to his wife, accused her of being with the man. Mrs. Henriquez denied the charge, and the man also declared the husband was mistaken. Neither, each maintained, had ever seen the other before. Mr. Henriquez, however, insisted he knew what he was talking about; and so noticeable did the discussion become that Officer Timothy O'Connell piled all three into the automobile and took them to the Central station.

Had Been Looking for Her.

There Mr. Henriquez and the other man, who gave his name as Charles Dawes of 2224 West Harrison street, were booked on charges of disorderly conduct and released on bail. According to O'Connell, Mr. Henriquez maintained that he had been looking for "the goods" on his wife and now had them. Mrs. Henriquez said that her husband had left their home at 5501 Lexington street, Austin, a week ago and that she was looking for him.

"Give me some money," demanded Mrs. Henriquez, as they left the station.

"Where are you going?" replied her husband as he handed over a roll of bills.

"I'm going home, but I bet you're not," answered the woman as she took the money.

All a Mistake, She Says.

And she did go home, for when THE TRIBUNE called the Henriquez home on the telephone half an hour later she was there.

"It was all a mistake," she said. "We have five children to be looked after, and I think my husband will come home all right. We just had a little quarrel. That's all."

NEW PORTUGAL REVOLT ON.

Starts North of Oporto and Government Takes Energetic Action to Suppress It.

PARIS, Aug. 28.—A new revolutionary movement started in Portugal, north of Oporto, according to Lisbon advices today. The government has taken energetic measures to suppress it.

Suggestive Statistics

Advertising Printed by Chicago Morning Papers Saturday, August 28th, 1915.

The Tribune .....83.02 columns
The other morning papers *combined*..71.33 columns
Tribune's excess .....11.69 columns

The Daily Tribune has more paid circulation than the other Chicago morning papers *combined*.

The Sunday Tribune has more paid circulation than any other newspaper west of New York City.

The Chicago Tribune
The World's Greatest Newspaper
(Trade Mark Registered)
Member Audit Bureau of Circulations

Circulation of The Chicago Tribune
THE WORLD'S GREATEST NEWSPAPER.
Over 500,000 Sunday
Over 300,000 Daily

Roosevelt Says Neglect Caused Ruin of U. S. Navy

Colonel Attacks Wilson Policy on Mexico, Germany and Haiti.

SLAP BY GARRISON

Oyster Bay, N. Y., Aug. 28.—Former President Theodore Roosevelt tonight issued another statement in reply to Secretary of War Garrison in the controversy brought about by Mr. Roosevelt's Plattsburg speech. Col. Roosevelt took issue with the secretary on the administration's attitude toward Mexico and Haiti. He also called attention to what he called the unpreparedness of our fleet, saying:

"I point out to Mr. Garrison that for nearly two years, in 1913 and 1914, the ships of the navy were never exercised in fleet maneuvering, and, as I am reliably informed, were never exercised in fleet or squadron gunnery. A moderately intelligent child of 6 knows that the failure for two years to undertake such maneuvers means a literally criminal deterioration in the fleet, and cannot possibly mean anything else. No expert knowledge is needed on this point; it is a matter of ordinary common sense.

"War During the Peace."

"As Mr. Garrison is engaged in an attack on me, I will point out to him one or two things he can himself afford to explain.

"During the time that I was president—seven and one-half years—not one shot was fired by American soldiers or sailors against any foreign foe, and not one sailor or soldier was killed by any foreign foe. During the time Messrs. Garrison and Daniels have served in the cabinet of President Wilson—less than three years—President Wilson has waged two small wars, one with Mexico and one with Haiti.

"I care for facts, not names. And if President Wilson and Messrs. Garrison and Daniels prefer that I should say that they waged peace with Mexico and still more recently waged peace with Haiti, I am content to substitute their expressions.

"Ultimatum to Germany."

"The administration of which Mr. Garrison is part has sent to Mexico, as well as to Germany, what any man accustomed to measure words by deeds would regard as ultimatums.

"In the case of this administration the ultimatum has usually been followed by a penultimate and then by an ante-penultimate, and so on in diminishing progression. Does Mr. Garrison not understand that it is exceedingly foolish to use strong words and yet be unprepared to back them up by deeds?

"Six months have gone by since the administration of which Mr. Garrison is part sent to Germany a note which was inexcusable unless it was meant as an ultimatum. In this ultimatum it was ultimatum. Between one and two hundred of our citizens have been killed and a number of our ships have been sunk, and we still are only in the conversational stages on the subject."

New Slap at Colonel.

Washington, D. C., Aug. 28.—Secretary of War Garrison "came back" at Col. Roosevelt today.

He could not permit the colonel's championship of Maj. Gen. Leonard Wood to affect relations between Wood and the war department in any respect, he said.

"The case," went on the statement, "is closed and the verdict must stand.

"There is nothing in Mr. Roosevelt's plea to reopen the case that would make it proper to do so. The personal and official relations between Gen. Wood and myself concern us and do not concern Mr. Roosevelt. I do not require Mr. Roosevelt's assistance to determine what they are or should be, and I seriously doubt if the general does.

"As to his assumption that I object to the making of strong pleas for proper military preparedness, it would be impossible for him to entertain a more unwarranted one. I have gone to the limit of my vocabulary in an endeavor to make such pleas just as strong as words could make them.

"If he has found some stronger than I was able to find, he runs the risk that I will borrow them."

VIEW TAKEN BY BRYAN.

William Jennings Bryan paused long enough in Chicago yesterday on his way to Winona Lake, Ind., to slap Theodore Roosevelt for the latter's utterances on preparedness at Plattsburg, N. Y.

He likened the apostle of preparedness to a drunken man who is useful for citation as a horrible example of the results of intemperance.

"It is said to have been an ancient custom for parents to teach their children the evils of intemperance by taking before them persons in an intoxicated condition," commented Mr. Bryan at the University club. "It is possible that Mr. Roosevelt is serving a useful purpose in warning the public of the effect which the doctrine of preparedness may have on a man when he gives himself up to it as a regular business."

RESERVE CORPS OF ENGINEERS, NEW U. S. PLAN

American Societies Take Move Toward Preparedness for War.

TO CALL ON CONGRESS

A concrete result of the lessons of preparedness taught the United States by the European war was made public yesterday by Engineer Bion J. Arnold in an announcement that 30,000 American engineers are to be represented in the formation of an organized reserve corps of engineers for immediate service in the event of war.

Following a conference last spring between representative engineers and Secretary of War Garrison, the movement to form the corps was taken up by the American Society of Civil Engineers, the American Institute of Mining Engineers, the American Society of Mechanical Engineers, the American Institute of Electrical Engineers, and the American Institute of Consulting Engineers. Each of the bodies appointed committees, which now have consolidated in a joint committee to take charge of engineering operations in coöperation with the war department in case of war.

Draft Bill for Congress.

To legalize the formation of the corps a bill has been drafted for submission to congress. The details of the legislation to be asked are now being studied by the war department. It is considered that the European war in its utilization of fortifications, mechanics, the wireless telegraph, submarines; airships, high explosives, and other complex modern equipment has demonstrated that the desirability of large numbers of competent engineers is the first great need the government would feel should this country be attacked.

The individual capability of the regular army engineers—the builders of the Panama canal—is freely acknowledged, but it is as freely admitted that numerically they would be wholly inadequate to carry out the huge engineering operations that would be necessary to meet the emergency of war.

Accordingly the following committees have been appointed in line with suggestions concurred in by the secretary of war, the officers of the general staff, and the war college:

New York—William Barclay Parsons, chairman of the committee of the American Society of Civil Engineers and general chairman of the joint committee.

New York—William H. Wiley, chairman of the committee of the American Society of Mechanical Engineers.

New York—Ralph D. Mershon, chairman of the committee of the American Institute of Consulting Engineers.

Pennsylvania—Henry S. Drinker, chairman committee of American Institute of Mining Engineers.

Illinois—Bion J. Arnold, chairman of the committee of the American Institute of Consulting Engineers.

Appoint National Committee.

Chairman Arnold's statement, issued yesterday, contained the following explanation of the movement:

"Last spring the suggestion was made that the national engineering societies offer to assist the war department in the formation of an engineer reserve in the United States army. The suggestion was brought to the attention of some of the officers of the army, who commended it and confirmed the belief that the need of such a reserve was a real one; that the European war had distinctly shown that engineers in time of war are required on a scale never before realized and of great varieties of experience.

"In our own army no adequate provision is made for great numbers of engineers, for, although the corps of engineers is composed of men of the highest professional proficiency, in certain lines it is greatly short of the numerical strength that would be immediately required.

"Acting on this sugestion, the American Society of Civil Engineers, the American Institute of Mining Engineers, the American Society of Mechanical Engineers, the American Institute of Electrical Engineers, and the American Institute of Consulting Engineers appointed committees authorized and directed to take such steps as might be advisable to urge the organization of such a reserve corps as part of the regular army, and so assist in putting the United States in a better condition of preparedness against war."

Thrilling Story of First Landing in Dardanelles

Battle Days with Bayonet and Without Food; Few Left of Party.

"HELL," OFFICER SAYS

New York, Aug. 28.—[Special.]—A letter written by a British officer, who now holds a prominent place with the forces at the Gallipoli peninsula, has been received in New York. It is published with the understanding that the identities of the men mentioned be not disclosed. The letter, with personal details omitted, follows:

"Well, by now you will have seen by the papers that we had a damned sight stiffer job to do than any of us thought. I will begin from the time we landed and tell you all we've been through.

Dublins Almost Wiped Out.

"On the 25th of April, Sunday, at dawn, the whole fleet began bombarding the end of the peninsula, where we were to land. At 7 a. m. we began landing. The Dublins were in open boats towed by launches from men-of-war. They practically were wiped out before our eyes, losing 560 men and twenty-one officers.

"We were in a flat bottomed collier and were beached on the sand. The Turks were heavily intrenched and had snipers in the gangway and boats and a machine gun playing on the water where we had to jump in. About one man in every ten got ashore without being hit.

"H's company went first. Every officer was hit and nearly all the men. G. went next and all the officers except W. were hit. J. and I went next, but only half our company was sent, as they decided to wait. J. got ashore all right swimming. I went down to the boats, which by now were full with dead and dying and was sent back.

Few of Own Men Left.

"However, at midday I went ashore by myself to join the major and three men followed me. We lay all day under cover of a small tank about five feet high. At dusk J. and I collected all the men who were not hit (about forty out of 100), and we took up a kind of outpost position to cover the landing of the force by night. We landed the rest of the regiment and at dawn had what remained of us and one company of the Dublins and two companies of the Hants.

"We had orders to storm a castle at 8 o'clock. This we did with the bayonet but got hung up at a village which was full of snipers and machine guns. It took us until 2 p. m. before we captured the village, and we lost heavily.

"At 2:30 o'clock we held the far side of the village and were right under a hill with a redoubt on the top. The Turks were within ten to fifteen feet of us in a boat and we fairly let them have it. We were in full possession of the hill by 5 p. m., so took up an outpost position half a mile beyond it for the night. During the night 2,000 French troops arrived and the next morning relieved us.

Sent Ahead Only to Fall Back.

"The next morning we were sent on three miles to the trenches occupied during the previous evening, but on getting there we heard that there was no ammunition in the firing line, so we pushed on and reinforced them.

"At 4 p. m. the French troops on our right began to fall back, so that at 5 p. m. a general retirement commenced. It was hell.

"The next morning we advanced 1,000 yards and the whole division dug in a long line of trenches from the sea to sea with orders to hang on at all costs till reinforcements arrived.

"The next few days were damnable. The Turks knew we were waiting for reinforcements and attacked every night. We got no sleep by night and were heavily shelled by day. We killed thousands of Turks one night where they made an attack with 38,000 men.

Lively Bayonet Fight.

"On the night of May 1 I woke up and found the Turks right on top of us. We had a lively twenty minutes, with plenty of bayonet fighting. A great many of my company were bayoneted that night, and on the following morning I was the only officer left and thirty-two men of 240 which had left home. We fought from 9:45 until dawn the next morning, never stopping for a moment.

"The Turks shout 'Allah!' when they charge, and it is most blood curdling. They are very brave and come very hard with the bayonet. Many of them were stuck through but still came on and died on our side of the trenches. At dawn we saw them retiring in hundreds and simply mowed them down.

Ordered to Withdraw.

"The general realized that the position was an impossible one, so that evening the whole Twenty-ninth division were ordered back to the base for a rest after fifteen days' continuous fighting.

"We had a ration issued, the first for three days, and were told to eat and sleep. We are now four officers and 372 men out of thirty-one officers and 1,000 men—all killed or wounded."

TEUTONS SEEK TO BREAK UP SLAV ARMIES

Triple Attack Begun in Hope of Ending Russian Resistance.

PETROGRAD AT STAKE.

LONDON, Aug. 28.—Germanic allies are continuing their efforts to smash completely the Russian army. While the Germans in the Baltic provinces under Field Marshal von Hindenburg have again become aggressive and are attempting to drive the Russians back to Dvina, the Austro-Hungarians with the assistance of the Germans have taken the offensive in southeastern Galicia and have succeeded in breaking through the Russian positions on the Zlota Lipa river, north and south of Brzezany.

Along the rest of the front the Germans claim to be gaining more ground.

Seek to Divide Slav Armies.

The Austro-German armies are attempting the greatest stroke of the war. By concentrating heavy forces against the weakest spots in the Russian lines the Teutons are seeking to split the Russian field forces into three armies before the arrival of winter.

Great masses of men and metal are being hurled against the retreating Slavs in the region of Vilna. Field Marshal von Hindenburg hopes to cut off the Brest Litovsk armies. In the southeast the Austrians are attempting a rush northward through Kovel. Their object is to throw another wedge between the Brest Litovsk armies and the Russians under Gen. Ivanoff, still holding a section of Galicia.

Aim Blow at Petrograd.

The heavier blow is being struck by von Hindenburg in the north. Dispatches today predicted von Hindenburg will be heavily reinforced if he has not been already. The belief in military quarters here is that von Hindenburg plans to gain a favorable position for a stroke against Petrograd.

The Russians, although hard pressed at many points, continue their orderly retreat. Their rear guards are being harassed by Field Marshal von Mackenson's armies.

The campaign now is converging toward Petrograd. Grand Duke Nicholas is directing the retreat from Brest Litovsk toward the Russian capital along an oblique line, with Minsk as the immediate objective. Here a union is expected to be made with the Russians based on Vilna.

Concentration toward the Vilna-Minsk line is being made by the Germans as well as the Russians, and the first struggle for the possession of Petrograd probably will take place here, 400 miles from the Russian capital. The week's developments suggest that the Russians are counting on holding the Vilna-Minsk line.

German Report of Campaign.

BERLIN, via London, Aug. 28.—The whole Russian line is again in retreat in the direction of Petrograd, after feeble attempts to check the Austro-German advance.

The Brest Litovsk armies are wheeling to the northeast, falling back so rapidly that the German infantry at certain points has been unable to keep in contact with the enemy. German cavalry is harassing the enemy's rear guards. Press dispatches received here today said the Russians have abandoned a large number of guns. The official statement reports the capture of 2,000 Russians.

Teutons Pierce Russian Lines.

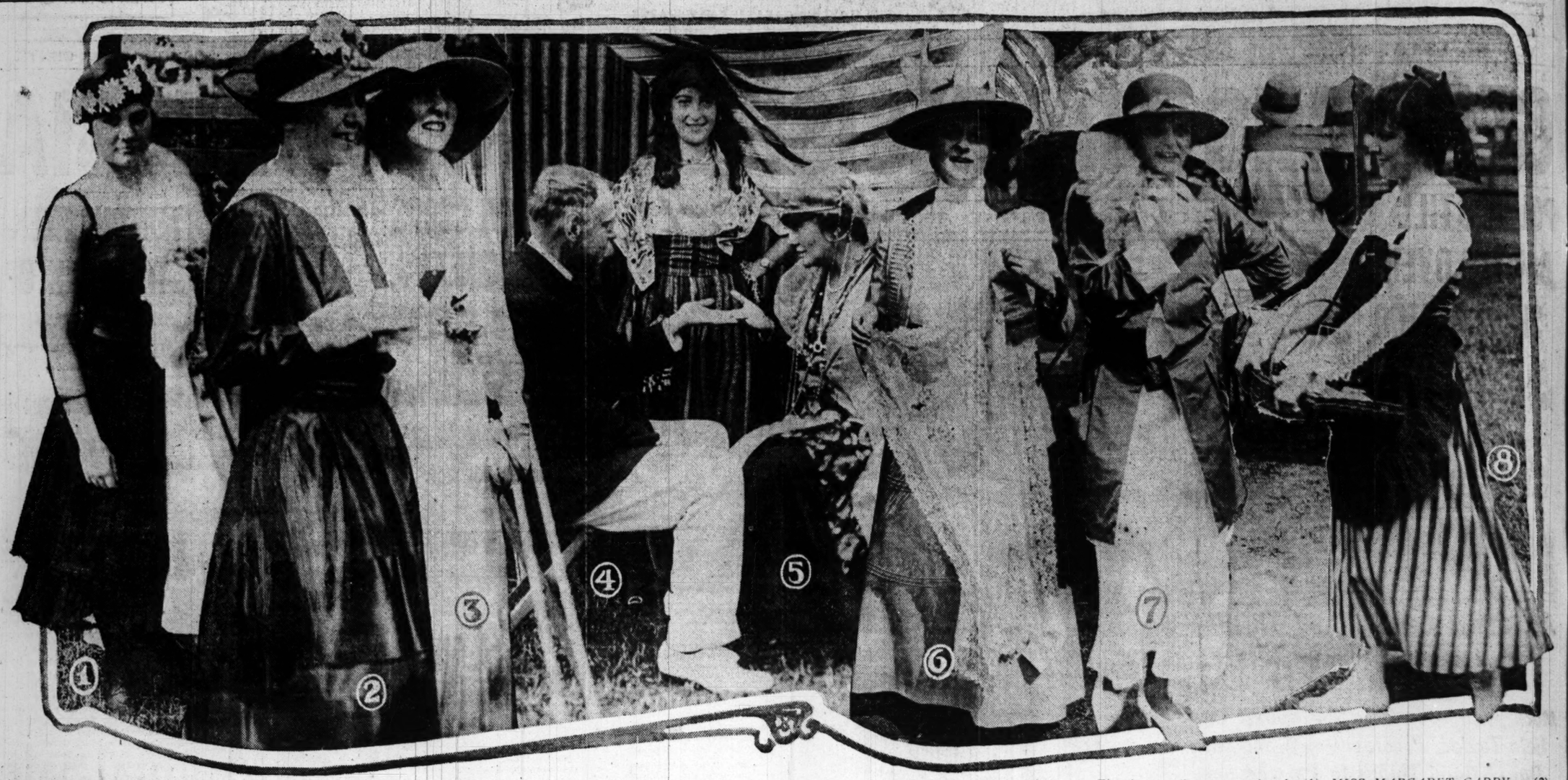
In Galicia the new offensive inaugurated yesterday by the Austro-Germans is forcing the enemy back on the Brody-Tarnopol line, from which it seems probable they will be driven across their own frontier. The Zlota Lipa river, with its steep banks, was the last formidable barrier to the German advance. This afternoon's statement from the war office said this line had been pierced and the Russians were falling back through Brzezany. The Austrian official statement says 6,000 Russians were taken prisoners.

Russian Analysis of Fighting.

PETROGRAD, Aug. 28.—The Russian war office tonight admitted that the Austro-Germans, by heavy attacks against the Russian lines in Galicia, have forced a crossing of the Zlota Lipa river, the last line of Russian defense on enemy territory.

The war office also admitted that the Russian retreat continues through the whole region of the middle Niemen and on the Bobr and Pripet river fronts, but reported that Von Hindenburg's offensive movement toward Vilna was checked by the Russians in engagements on Thursday and Friday.

Good Old Country Fair Days Back Again at Onwentsia.



All the features of the fun of olden times were at Lake Forest's fete yesterday. Fortune telling was one of the amusements and nearly everybody consulted the clairvoyant. The pictures show as numbered: (1) MISS MARGARET CARRY. (2) MRS. EDISON LINDSEY. (3) MRS. LAURANCE ARMOUR. (4) HOBART C. CHATFIELD-TAYLOR. (5) MRS. J. HAMILTON LEWIS. (6) MRS. HOBART C. CHATFIELD-TAYLOR. (7) MRS. P. D. ARMOUR III. (8) MISS COURTNEY LETTS.

REDFIELD MAY QUIT CABINET

Secretary of Commerce Like to Retire at Any Time, Capital Hears.

[BY A STAFF CORRESPONDENT.]

Washington, D. C., Aug. 28.—[Special.)—There is a growing belief in Washington that Secretary of Commerce Redfield soon will end his career as a member of the president's cabinet.

For some weeks there have been intimations here that President Wilson has been dissatisfied with Mr. Redfield. This dissatisfaction, it is said, was tremendously increased by his manner at the inquiry into the Eastland disaster at Chicago. The secretary's collision with Federal Judge Landis was a distinct shock to the president.

Redfield Not in Capital.

It was recalled today that Mr. Redfield some time ago submitted a report on the Eastland disaster to President Wilson. At the time the White House had nothing to say concerning the report. It was made public at the department of commerce under a release which indicated that it came not from the department but from the White House. Since that time Mr. Redfield has not been in Washington and inquiries as to when he will return have been met with evasive answers.

Beyond writing a letter to Mayor Thompson, assuring the mayor that he will see that there is a proper investigation into the Eastland disaster from the federal government's point of view, President Wilson has had no comment to make upon Secretary Redfield's investigation.

Place Due to Speech.

Secretary Redfield owes his place in the cabinet to a couple of tariff speeches which he delivered in the Sixty-second congress while serving as a member from Brooklyn. President Wilson was greatly impressed by these speeches and during the 1912 campaign frequently referred to them or appropriated them in his own talks.

Since he has entered the cabinet, however, the president has felt that Secretary Redfield has not created a favorable impression in his public speechmaking.

The administration was greatly disappointed when the talks of its business man in the cabinet apparently failed to impress business men in the country.

BOY SCOUT SETS MAN'S BROKEN LEG IN QUICK TIME.

Puts His Training Into Practice Before Arrival of Ambulance Physician and Is Praised.

Boy scout training, put in practice by a 14 year old member of that organization yesterday, demonstrated the efficiency of such training and brought first aid to a man with a broken leg long before a surgeon could be called.

Leonard Fish, 5016 Vincennes avenue, was the scout, and Orent Utley, 4617 Evans avenue, colored, was the subject. Utley was thrown when exercising a horse, and his right leg was broken.

Fish hastened to his aid. He procured some strips of canvas and some thin pieces of board and set Utley's broken leg and bandaged it.

When Dr. Frank Rastall, ambulance surgeon, arrived, he approved the boy's work.

"There was no need for any further first aid attention," he said, "for the boy had done the job thoroughly."

Tribune's Eastland Fund Still Grows.

THE TRIBUNE'S Eastland relief fund is still growing. One contribution of $52.50 was received yesterday from employés of the Western Electric installation department in Minnesota, North, and South Dakota.

The following contributions were received:

Customers of Beaman Drug Co....	$ 2.65
Employés of the Western Electric Co., installation department, in Minnesota, North and South Dakota	52.50
The Monarch club of Morgan Park..	5.00
Total	$ 60.15
Previously acknowledged	21,689.59
Grand total	$21,749.74

OFFICIAL REPORT SHEDS NO LIGHT

Commerce Department's Eastland Figures Explain Little.

Washington, D. C., Aug. 28.—[Special.]—Reasons for increasing and lowering the licensed carrying capacity of the lake steamer Eastland from time to time, as shown by the official reports of the United States steamboat inspectors, were made public today by the department of commerce.

The licensed capacity was changed several times, ranging from 3,300 in 1903 to 2,000 in 1912. At the time of the accident it was placed at 2,500, having been increased from 2,183 in July of this year.

The inspectors' reports show that the Eastland was licensed to carry passengers as follows:

Year.	No.	Year.	No.	Year.	No.
1903	3,300	1907	2,400	1911	2,200
1904	3,300	1908	2,050	1912	2,000
1904	2,800	1908	2,500	1914	2,045
1905	2,907	1909	2,100	1915	2,183
1906	3,000	1910	2,300	1915	2,500

In 1905 the carrying capacity was raised to 2,907. The reason given in the report of today is as follows:

"The increased number of passengers allowed in 1905 was due to the fact that forty-nine staterooms had been removed from the promenade deck, thereby increasing the deck space sufficiently to accommodate the additional number of passengers with safety and comfort."

In 1906 another increase was made, the limit being placed at 3,000. "It was the judgment of the local inspectors at Chicago that the vessel could carry this number with prudence and safety, the vessel having been examined prior to or at that time."

Once Safe, Always Safe?

"On July 2, 1915," so the report says, "four additional life rafts of twenty-five persons capacity each were added to the equipment of this steamer. The inspectors deemed that a total of 2,500 could be carried with safety, especially in view of the positive knowledge that this steamer in 1906 had carried 3,000 passengers with safety, being equipped at that time with eighty-eight staterooms, which staterooms were all removed at the time they inspected the vessel on July 10, 1914."

Memorial to Colonial Women.

Cincinnati, O., Aug. 28.—The National Society of Colonial Daughters of America, at a meeting here, voted a memorial to be erected in honor of the women of the colonial period from 1607 to 1776. The location for the monument will be decided by a vote of the majority of members at a later date.

UNREST CAUSED BY LOW WAGES

Walsh Report, Citing National Peril, Blames Men Not Employers.

Kansas City, Mo., Aug. 28.—"We find the basic cause of industrial dissatisfaction to be low wages. Or, stated in another way, the fact that the workers of the nation, through compulsory and oppressive methods, legal and illegal, are denied the full product of their toil."

This sums up the report made today by Chairman Frank Walsh of the now extinct federal industrial relations commission. It comprises the personal findings of Mr. Walsh and is signed by Commissioners Lennan, O'Connell, and Garretson.

The report denounces big employers of great wealth who refuse to permit unionization of their employés and "who pay small wages to breadwinners of families, while they enjoy plenty, although they never even visit their shops."

No Blame on Employers.

"The responsibility cannot be held to rest upon the employers," says the commission's finding, however, "since in the maintenance of the evils of low wages, long hours, and bad factory conditions they have merely followed the natural bent of men involved in the struggle of competitive industry."

Responsibility for the condition under which workingmen live is placed primarily upon the workers themselves, who, "blind to their collective strength and oftentimes deaf to the cries of their followers, have suffered exploitation and the invasion of their most sacred rights without resistance."

The findings make the rather startling declaration that "unrest among the workers in industry has grown to proportions that already menace the social good will and peace of the nation."

State Militia Censured.

It condemns the employment of the state militia in strike situations, declaring that this method "has bred a bitter hostility to the militia system among numbers of labor organizations, and states have been unable to enlist wage earners for this second line of the nation's defense." The report declares employers "from coast to coast have created and maintained small private armies of armed men to suppress striking employés by deporting, imprisoning, assaulting, and killing their leaders."

The employer spy system is declared to be one of the greatest fomenters of suspicion and distrust among workers for their employers. Courts, legislatures, and governors, the report charges, have been rightfully accused of serving the employers to defeat justice and pervert the institutions of the country.

Age Long Struggle for Freedom.

"Citizens numbering millions," says the report, "smart under a sense of injustice and oppression. We find the unrest described to be but the latest manifestation of the age-long struggle of the race for freedom of opportunity for every individual to live his life to its highest ends.

"And while vast inherited fortunes, representing zero in social service to the credit of their possessors, automatically treble in volume, two-thirds of those who toil from eight to twelve tours a day receive less than enough to support themselves and their families in decency and comfort. From cradle to the grave they live in shadow of the fear that their only resource—their opportunity to toil—shall be taken away from them through sickness, caprice of a foreman, or the fortunes of industry."

Praise is given preachers, professors, journalists and others, many of them leaders of modern thought, who have, voluntarily and without prospect of reward, aided the cause of the workingman.

Defends Colorado University.

Denver, Colo., Aug. 28.—[Special.]—Gov. Carlson today issued a statement in answer to the Walsh commission's report that the financial power of Rockefeller, Carnegie, and others is being used to influence the teachings of various universities, among them the University of Colorado.

"I note with amazement," says the governor, "that the slandering Walsh and his puppets have not spared from calumny and false imputation the good name of Colorado's State university. Walsh's insatiable gluttony for cheap publicity has caused him to utter a baseless and wicked charge against an institution endeared to the entire state, and in total disregard for truth, easily ascertainable. Had he made an honest investigation he would have found that the charge had foundation only in the mind of a disgruntled professor who failed of appointment."

EXPRESS TRAIN HITS AUTO: THREE KILLED, TWO INJURED.

Women and Boy Meet Death Near Hamilton, Ontario, in Wreck of Touring Car.

Hamilton, Ont., Aug. 28.—Three persons were instantly killed and two seriously injured when a Toronto, Hamilton and Buffalo express train crashed into an automobile near Hamilton today. The dead are Mrs. K. Heeton of St. Catharines, Mrs. Beach of Fort Rowan, and Mrs. Beach's son.

INCREASE PANAMA DEFENSE.

Washington, D. C., Aug. 28.—The coast artillery force on duty at the Panama canal will be increased to full strength of twenty-eight companies, or about 2,000 men, it was learned today, the former policy of maintaining the big gun crews at about half strength in peace time having been abandoned. Fortifications of the canal zone are rapidly nearing completion.

URGES COLLEGES FOR SOLDIERS

Army Student Would Offer Higher Education to Attract Recruits.

BY OTTO M'FEELY.

Plattsburg, N. Y., Aug. 28.—[Special.]—"How can military service be made more attractive to the enlisted man?"

This question was put to Capt. Collins, in command of the First battalion of student soldiers, at one of his lectures.

"That is a question we are considering," he replied.

I have questioned many enlisted men and have learned that they have duties far less than half the time, except during maneuvers. It is a fact that enlised men in the regular army at present are taught only military duties and are taught nothing designed to make them more efficient in the civil life to which most of them return.

Dawdle Away Spare Time.

During the long winter months in army posts in continental United States, private soldiers dawdle away the hours, according to the scores of soldiers to whom I have put the question. They have drill halls and gymnasiums and lead a more sheltered life than young men in civil pursuits. Army officers naturally think of their men as soldiers, and nothing else.

The post at Plattsburg has many buildings and acres of ground. Educators who have given the subject consideration, see in the young enlisted men, under discipline, and the post equipment, a great opportunity.

Ever since serving in the Spanish war I have thought of the possibility of making every army post a great university, a technical and primary school. In such a post the young men would find opportunity to acquire an education, from the three R's up to technical and professional courses.

Trade Education for Service.

In these schools the enlisted men would trade military service for an education. The most ambitious youths would be attracted by the service and they would be returned to civil life better prepared than when they enlisted.

If we are to have a professional army of 250,000 men, as Gen. Wood desires, something must be done to make the service of a private soldier distinguished. At present recruiting is done in city districts where the unemployed and floating population is found and enlistment follows discouragement and frequently is done in desperation. We must have a different motive and soldiers who are competent for civil life.

Capt. Collins said in one of his lectures that he could make a soldier out of a civilian in a year. Yet men must serve four years at a post, the time after the first adding but little to military efficiency.

Might Have Waiting List.

With the educational features suggested the army might become so attractive that there would be a waiting list and vacancies sought after as are appointments to West Point. Such an army would supply in the course of time a vast number of men competent to command in a volunteer army, and while on reserve they would be useful and distinguished citizens.

These army schools might be made so valuable that enlisted men would pay to serve in the ranks, as they now pay to go to state universities. Expense of such a military establishment could be reduced also by having the soldiers taking the agricultural and other technical and trade courses, produce food, clothing, shelter, and munitions of war for the army. As they would not be producing for the market their labor would not interfere with business.

"BLACK BEAUTY" LEADS BOOK RACE

Passes 'Pilgrim's Progress' in Popularity as a Story Every Boy Should Read.

"Black Beauty, or the Autobiography of a Horse" took the undisputed lead yesterday in the voting of TRIBUNE readers for a title to complete the list of books "every boy should read," compiled by Librarian Henry E. Legler of the Chicago public library.

"Pilgrim's Progress," tied with "Black Beauty" in the first day's voting, dropped to second place. Thomas Bailey Aldrich's "The Story of a Bad Boy" and "Hanna Brinker, or the Silver Skates" both gained enough votes to share third position with Mark Twain's "The Prince and the Pauper." "Midshipman Easy," by Capt. Marryat, sprang into sudden favor in the second day's voting but did not receive enough votes to place it up with the leaders.

The Twenty-four Selected.

Librarian Legler was asked by the New Jersey library commission to name the twenty-five best books for boys. He named twenty-four, as follows.

Mother Goose.	"Tom Brown's School Days."
Andersen's Fairy Tales.	"Aladdin."
Pyle's "Men of Iron."	Perrault's Tales.
"Robinson Crusoe."	"Pied Piper of Hamelin."
"Treasure Island."	"Rip Van Winkle."
Franklin's Autobiography.	The Bible.
"Hiawatha."	"Don Quixote."
"Tom Sawyer."	Boutet de Monvel's "Joan of Arc."
"Oliver Twist."	"Tales from Shakespeare."
"Man Without a Country."	"Swiss Family Robinson."
Mallory's King Arthur.	"Jungle Book."
"Ivanhoe."	

What Do YOU Think?

THE TRIBUNE invites its readers to select the book which Mr. Legler omitted. Suggestions will be received until Sept. 3 and should be addressed to "The Twenty-fifth Book Editor, THE TRIBUNE, Chicago."

NO CASH BUT LOTS OF NERVE: TAKES GIRL AUTO RIDING.

Gerald Kiley Says He's Reporter on City Press and Displays Large, Impressive Star, Alas, Too Old.

In Evanston the police are waiting for Gerald Kiley of 5501 Lakewood avenue to show up with $5 and costs to settle a little fine for speeding yesterday.

Kiley was arrested in company with Miss Celia Doherty of 151 North Mayfield avenue, Chicago, and another young couple after he had tried to convince Policeman Staten that it was quite a mistake to arrest him because he was a reporter on the City Press association. Kiley also turned back the lapel of his coat and exhibited a huge reporter's police badge of ancient vintage.

When asked to give bail Kiley produced 35 cents, which caused the suspicion that perhaps, after all, he was a reporter. Being unable to give bail he was fined $5 and given an opportunity to go home and get the money. He evidently was a long way from home.

Entertain Poor Cripple Children.

The Regular Twenty-third Ward Women's Republican club, of which Mrs. Louise Osborne Rowe is president, entertained the destitute crippled children yesterday at 2935 North Clark street. Refreshments were served and souvenirs given to each child.



The Leiser Company
RE-ORGANIZED
324 S. Michigan Avenue — McCormick Bldg.

Re-organized—
will reopen in a few days with a new "merchandising policy" that will enable the women of Chicago to obtain the very finest apparel at a saving of from 20% to 40%.

—watch the papers for full details.

A Mother's Duty

And mothers, you should insist. For you know how all your life you have wished you could play the piano.

Don't let the little ones grow up only to wish. The time is *now*, when little minds are alert and bodies strong after a summer's vacation. Get

The Crown Piano

which was training little hands and little ears when your grandmother was a girl. Today in twenty-eight different countries all over the world little folks are learning to love the Crown. Start *now* to let the Crown Piano train your children as you wish you had been trained.

The attached coupon if mailed to us will bring you a beautiful catalogue of the Crown Piano with information telling how you can buy the Crown on monthly payments. Also on request we will send free a list of the city's best music teachers whose charges are most reasonable. Mail the coupon today—it is your duty.

SEND FREE
The Crown Piano catalogue with information about your monthly payment plan.
Name .....
Address .....
City .....

GEO. P. BENT COMPANY
Victor Records — Manufacturers of Artistic Pianos — Retailers of Victrolas — Music Rolls
214 S. Wabash Ave. Chicago

They All Helped Make Yesterday a Big Day at Lake County Fair.



MRS. ROBERT McGANN, JUDGE, HANDING CUP TO GIRL WINNER OF FIRST PRIZE FOR DECORATED BUGGIES, JOSEPHINE MUNROE.

MR. AND MRS. JOHN V. FARWELL.



FLORENCE FOLDS ON "PEGGY MACHREE."

MISS LOLITA ARMOUR.

Left to right: MRS. FRANCIS JOHNSON, MRS. EDWARD CARRY, MRS. JAMES HEYWORTH, MRS. ROBERT McGANN, MRS. JAMES W. THORNE, Judges of decorated buggies.

Left to right: MRS. ALEXANDER REVELL, LOUIS SWIFT, MRS. WM. HALE THOMPSON, AND DAISY SMITH.

Accidents Lend Many Thrills to Lake Forest Society Fair

Mock Trial Also Held for Hobart Chatfield-Taylor, President of Grand Turn Out of Good Things to Eat and See.

Three accidents which just escaped being serious added to the general excitement of the Lake Forest country fair and gave just the touch of sensation that was needed to make the affair one of the most interesting and successful ever given by the Lake Forest Horse Show association.

Miss Florence Folds, in taking the hurdle with her favorite hunter, Peggy, was thrown over the hurdle, falling against it, but holding firmly to the reins until one of the groomsmen came to her aid. She was unhurt and rode her horse over the hurdle a number of times afterwards.

George Seaverns, Jr., had a like accident in the hunters' class. But he fell to the ground and rolled several times while his horse was caught by some of those in the ring. Mr. Seaverns, however, sprang to his feet unhurt and made the horse take the jump before he left the ring.

Little Girl in Peril.

But the third accident was one that brought many of the box occupants to their feet. Little Marie Suzette Dewey, daughter of Charles S. Dewey, after driving her pony about the ring started to step out of her runabout and missed the step, falling between the wheels.

The pony started, while every one gasped, but Miss Dewey, who barely reached the top of the wheel herself, had lighted on her feet, and she walked along between the wheels for a few steps until Prentiss Coonley, who was watching for such an event, rescued her and stopped the pony.

Trial of President.

Perhaps the greatest fun of the day came when Hobart Chatfield-Taylor, president of the association, was arrested for mock trial by William E. Clow Jr. and taken into the Midway zone, while all the barkers, including Billy Gamble as Aunt Jemima, called in the crowd.

There were law books and a legal setting for the affair, with J. S. Miller for judge. Colin Fyffe, Mason Mills, Kay Wood, and Kellogg Fairbank were the lawyers.

Mr. Taylor was charged with the crime of keeping on his hat and was searched for cigars.

"Are they loaded?" thundered Judge Miller while Kellogg Fairbank gave an address of some length to the jury concerning "this contemptible court" and other Malaprop appellations, which greatly delighted the assembled crowd.

Decorated Vehicles Liked.

Every one liked the decorated vehicle class, which was in charge of Mrs. Ezra J. Warner Jr., Mrs. A. A. Sprague II., and Mrs. George McLaughlin, and in which the children of Lake Forest's first families took part.

"I didn't think I would get it," said little Josephine Munroe to her father, Charles A. Munroe, as she drove her little pony out with a bright blue ribbon on his bridel, looking for all the world like a pale green fairy riding on soap bubbles.

The cart was a most novel picture, for Mrs. Munroe had garbed her little daughter in pale green with green and gold butterfly wings. The cart was decorated in green and white and pink, asters being used with dahlias and ferns. From the little girl's shoulders floated a cluster of a dozen or more white balloons, which had been painted with lavender and green and which swayed with every movement of the cart or the wind.

Marion Warner, who drove with her sister, Jane, came second, with their cart gayly trimmed in golden zinnias and goldenrod. And Lydia Hibbard won third with her cart trimmed with pink asters and asparagus fern.

All the children who entered received silver cups and were presented with their trophies by the women judges of the class. The little people were Dexter Cummings, Clarissa Donnelly, Narcissa Swift, Glee Louise Viles, Ruth and Helen Voltz, and Frances Heyworth.

Fish Brings $5.

Mrs. Chatfield-Taylor breezed into the tent of Allied Domestic Arts and demanded attention of the dusky Lillian who, in spotless white cap and apron, "ran" sales, exhibits, exhibitors, and judges.

"Put a 'sold' ticket on my fish timbale right away. Sold to Mr. Gerstenberg for $5. What do you think of that?"

Then Mrs. Chatfield-Taylor paid $3 for an exuberant duck-in-aspic.

Mrs. Frank Letts had a marvelously constructed Russian salad on view that had a blue ribbon laid across it, and deserved it, if points count for anything. For its container, half a watermelon rind split the long long way, was pointed all the way around, with a huge stuffed olive impaled on each point, with each olive topped by a huger maraschino cherry. Green grapes and red plums were also present, and within reposed, under a golden pall of mayonaise, the Russian salad.

"Erika Is Some Cook."

"Dear me, dear me," sighed one rose-clad spectator of another wondrous mound of asparagus points, pimentos, green peppers, and mayonnaise, "that Erika is some cook. Her name is on everything about the place. Mrs. A. Watson Armour's cook, is she? Some people live high, don't they?"

"Lillian," asked another prospective purchaser of the guardian of the goody tent, "what are these whopping big cakes selling for—O, they are? Well, save me two, anyway." And a ten dollar bill finished that bit of business.

By the middle of the afternoon almost everything in the domestic arts line had gone, from hand made chocolate creams to sandwiches, from brandied peaches to cookies. Everybody had seen the remarkably embroidered baby dress, the chair upholstered in tapestry cross stitch, and Mrs. Chatfield-Taylor's own chef d'œuvre in needlework—an embroidered linen tablecloth as big as a small front lawn.

Iron Cross for You.

The refreshment tent staff deserved collectively and individually, "for bravery under fire," blue ribbons and the iron cross. The tent was in range of the sun's hottest rays all afternoon, but Mrs. W. P. Martin, Mrs. Orville Babcock, Mrs. A. Watson Armour, and Mrs. Charles Dewey never flinched. When the ham sandwiches ran out they disregarded the pleas of the advancing enemy and fired angel food, currant jelly sandwiches, and all sorts of cookies into its protesting midst, and took tribute just the same. Late in the afternoon they smiled triumphantly on those who ordered white grape juice:

"We're out of white—the red is just as good."

Directly within reaching distance of the advancing stream of spectators stood all afternoon a reasonably small yellow car, and beside it a long table at which sat the Honoré Palmers, the Ray Athertons, and the Francis Jewett Johnsons, selling sealed tickets from 1 cent to $6. Mrs. J. Ogden Armour presented this little car on which the chances were sold.

Mrs. Cudahy's Flower Girls.

Mrs. Edward I. Cudahy managed a bevy of program and flower girls who could be discerned as far as the eye could reach by their rose flowered skirts, rose coaters, and heaped baskets. They included Mrs. A. Rosecrans Baldwin, Mrs. Bruce Berland, Mrs. Dekoven Bowen, Mrs. Charles Counselman, Mrs. Paul Gardner, Mrs. Donald Ryerson, Mrs. Frank Wilhelm, Miss Emily Russell, Miss Margaret Thompson, and Miss Grace Tuttle.

Billy Gamble wandered about all afternoon in the comfortable makeup of an old "mammy" who held no briefs against pipes for women. His skirts trailed here and there, and now and then wavered from their visible moorings, but his corncob pipe, except for refilling, was anchored firmly against his left cheek. His mekaphone was left over from the days of giants in the land, and he "barked" early and late and indiscriminately for all the sideshows in the "zone."

J. Allen Haines Busy.

J. Allen Haines, as manager of the executive committee, was everywhere at once, giving directions to the policemen, the barkers, the orchestra men, the ring men, and the fortune teller, who was Mrs. James Hamilton Lewis, wondrously gowned in rose and purple and green chiffon veils and many chains of beads and jewels.

Mrs. Lewis told fortunes with care, but necessarily with haste, for long before noon she had stopped taking engagements until after 5 o'clock, and her tent was one of the most attractive centers of the "zone."

A little after 4 o'clock, to hectic music from the busy brass band, a number of two legged horses cantered on to the center green, and with the appearance of banderillos, picadors, and an animal constructed of a bull's skin and four unmatched human legs, the bull fight was on. The band played everything it knew from the "Spanish Fandango" to any dead march, and the final event of the afternoon closed in a delirious march of toreadors' horses, whose bodies were wrested from Lake Forest nurseries, and a Spanish bull.

Congratulate Miss Cudahy.

Miss Helen Cudahy and Austin Niblack, whose engagement was an announcement of the week, were there holding a court of their own, for everybody was about them tendering congratulations.

Miss Cudahy, who is the guest of Mr. and Mrs. James Ward Thorne over the week end, wore a charming hat with her white suit and green silk sweater. It was a broad brimmed affair of white felt, edged with green and trimmed with a single cluster of pale green grapes.

Mrs. A. Watson Armour's hat bore a trimming of fruit, too, for about the crown was a wreath of Chinese kumquats and their shining green leaves.

Mrs. Frank Hibbard, who was with Miss Lolita Armour and Mrs. Laurance Armour in their box, wore an unusual hat of white felt with a double rim, topped by a cluster of small pink roses, that were fastened in the center of the crown.

White Bordered Parasol.

Mrs. James Ward Thorne's parasol was one of the most beautiful features of the horse show ring. It was a Japanese design, with a white border about a deep blue center, dotted here and there with pink chrysanthemums.

Miss Lolita Armour drove her own exhibit, wearing a white serge coat suit with a wide brimmed hat of rose pink silk.

Mrs. Philip D. Armour II. was there in a white summer suit, over which she wore a green coat, and her hat was green straw.

Among the interesting visitors was Mrs. Robert S. Hunter, who was formerly Gwendolyn Mitchell and who is visiting her mother, Mrs. John J. Mitchell, at Lake Geneva.

In the Boxes at the Country Fair.

Among those in the boxes at the Lake Forest country fair, with their guests, were:

Box 1—Mrs. Arthur Aldis, with children from the Lake Bluff orphanage.
Box 3—Mr. and Mrs. E. H. Hicks and Miss Lucia Hicks.
Box 8—Dr. and Mrs. B. N. Parmenter, Dr. and Mrs. T. R. Rateon, the Misses Evelyn and Dorothy Parmenter.
Box 14—Mr. and Mrs. Joseph R. Morris, Mr. and Mrs. Harold Zeiss, Miss Postlethwaite.
Box 24—Mr. and Mrs. Hugh McBirney Johnston and family.
Box 13—Mrs. Walter Carr, Mrs. Elonzo Tyner, Mrs. W. Irvin Osbourne, Mrs. John Nettle, Mrs. C. G. Alexander, Mrs. W. A. Alexander, Miss Katherine Carr, Master Frank Osbourne.
Box 39—Mr. and Mrs. Curtis N. Kimball, Miss Mary Kimball, Wallace David.
Box 47—Mr. and Mrs. Frank C. Letts and family.
Box 27—Mr. and Mrs. Alfred L. Baker, Miss Baker, Miss Mary L. Baker, Miss Isabelle Baker, Miss Carol Curtis, Robert Curtis, Mr. Ellis.
Box 29—Mr. and Mrs. Laurance Armour, Miss Lolita Armour, Mr. and Mrs. Frank Hibbard.
Box 28—Mr. and Mrs. Harold Bryant and children.
Box 62—Mr. and Mrs. K. H. Addington.
Box 60—Mr. and Mrs. Sterling Morton, Mr. and Mrs. Clifford Leonard.
Box A—Miss Julia Keith, Miss M. C. Stevens, Miss S. Bushner, Miss Edith Hoyt, Mrs. H. W. Hoyt.
Box 58—Mrs. Delavan Smith's box was used by the young ladies from Ferry Hall.
Box 52—Mr. and Mrs. Charles Adsit, Mr. and Mrs. J. Smith, Mrs. M. J. Wentworth, Mrs. William S. Gaylord.
Box 44—Miss Virginia Fitz-Hugh, Miss Emma Blair Fitz-Hugh, Miss Elizabeth Whiting, Miss Mary Baker.
Box 48—Mrs. Edward Russell, Mr. and Mrs. Augustus Maxwell.
Box 69—Mrs. Louis F. Swift, Mrs. Fernald Swift.
Box 74—Mrs. Charles Monroe, Mrs. Frank Logan, Miss Josephine Monroe, Alfred Seller.
Box 64—Mr. and Mrs. Frederic Robinson, Mr. and Mrs. H. M. Wallace, Mr. and Mrs. O. W. Johnson.
Box 66—Mr. and Mrs. James O. Heyworth, Miss Frances Heyworth.
Box D—Mr. and Mrs. James Viles, Mrs. Lawrence Viles, Mrs. S. S. Hathaway.
Box 53—Mr. and Mrs. Mark Cummings, Mrs. Charles P. Dexter, Mrs. J. C. Sharp.
Box 54—Miss Edith Cummings, J. J. Mitchell Jr., Dexter Cummings.
Box 120—Mr. and Mrs. Ray Atherton, Mr. and Mrs. Honore Palmer.
Box 116—Mrs. Edgar J. Uhlein, Miss Marion Stiger, Miss Marytie Oliver, Mrs. Francis J Johnson, Walter Beachy, Louis Huck.
Box 124—Mr. and Mrs. George M. Reynolds, Mr. and Mrs. Earl Reynolds, Mrs. Truman Brophy.
Box 125—Mr. and Mrs. Thomas E. Wilson, Miss Agnes Foss, Miss Helen Wilson, Edward Wilson.
Box 104—John B. Farwell, Mr. and Mrs. Walter Fisher, Miss Katherine Farwell, Mrs. A. P. Sanborn.
Box 108—Mrs. Franklin P. Smith, Mr. and Mrs. Alexander H. Revell, Mayor and Mrs. William Hale Thompson.
Box 90—Mrs. Harold Bryant and children.
Box 100—Mr. and Mrs. Charles Atkinson, Mr. and Mrs. Roy Sturtevant.
Box 133—Mrs Erich Gerstenberg, Miss Alice Gerstenberg, Mr. and Mrs. H. Vanderhoof, Shelley B. Meitnor.
Box 136—Mrs. William E. Clow, Mr. and Mrs. Henry Knott, Miss Barber.
Box 123—Mrs. Louis Louer, Mr. and Mrs. T. W. Brophy Jr., Truman W. Brophy III., Mr. and Mrs. B. A. Eckhart, La Verne Louer.
Box 141—Capt. Taylor of Fort Sheridan, Mrs. George W. Converse, Mrs. John Downe.
Box 127—Mr. and Mrs. Clyde Carr, the Misses Helen and Frances Hancock, Miss Marie Blanchard.
Box 126—Mrs. Benjamin Allen, Mrs. John F. L. Curtis, the Misses Marjorie and Mildred Allen, Miss Dorothy Curtis.
Box 129—Mr. and Mrs. Charles S. Holt, Miss Marion Holt, Miss Marsh, Mr. and Mrs. Donald McPherson.
Box 131—Guy G. Woodin, Mrs. Gibbs, Mr. and Mrs. Charles Dunbar.
Box 115—Mr. and Mrs. C. H. Ackert, Mr. and Mrs. W. J. Littlejohn, Miss Barker, Fred Ackert.
Box 117—The Misses Calvin, Miss Underwood.

AERONAUT JUMPS TO DEATH.

Balloonist at Fort Wayne, Ind., Leaps from Parachute to Escape Falling Into Forest.

Fort Wayne, Ind., Aug. 28.—George Williams, an aeronaut, was killed late today when he jumped out of his parachute to escape falling into a forest. His neck was broken.

MISS MURDOCK IS MARRIED.

Daughter of Former Congressman from Kansas Weds Lieut. Harvey Delano, U. S. N.

Wichita, Kas., Aug. 28.—Miss Marcia Murdock, daughter of former Congressman and Mrs. Victor Murdock, was married here late this afternoon to Lieut. Harvey Delano, U. S. N. The ceremony was performed at the Murdock home on College Hill. Lieut. and Mrs. Delano left this evening for San Francisco, from where they will sail Sept. 4, to join his ship, the Vermont, which has been ordered to China. They will spend two years at Shanghai.

U. S. OFFICIAL AROUSED OVER LAKE FOREST FAIR.

Live Stock Men Fighting Foot and Mouth Disease Would Close It if Possible.

Federal officials were aroused yesterday over the opening of the Lake Forest country fair at Onwentsia in the face of the close foot and mouth disease quarantine in Lake county. They asserted they would order the fair closed immediately if they had the power to act.

According to Dr. U. G. Houck of Washington, supervising inspector in charge of the work of stamping out the epidemic, the opening was in flagrant disregard of the advice of government authorities and a defiance of state officials.

"We have not authority to close the fair or we'd do it at once," said Dr. Houck. "We understand the state has no authority in the matter, but I have communicated with State Veterinarian O. E. Dyson and he has promised to take immediate steps to close the exhibition.

"Any attraction that draws that neighborhood together at this time is dangerous to the stock industry. Dr. Dyson saw the directors on Thursday and when he left Chicago yesterday he told me he had assurances the fair would not be held.

BLOW AT NATIONAL GUARD.

Indiana Judge Grants Writ of Habeas Corpus to Soldier Sentenced by Court Martial.

Warsaw, Ind., Aug. 28.—National guard discipline was given a stiff blow when Acting Judge A. G. Wood granted a writ of habeas corpus to George Mowery last night. Mowery did not attend the encampment at Fort Harrison, pleading sickness. A court martial sent him to jail for eight days. Because the guards' discipline would be disorganized if this ruling held, the state has taken an appeal to the Supreme court and it was stated today the test case will be prosecuted vigorously.

BANKERS TO TOUR WEST.

New York, Aug. 28.—[Special.]—More than 300 eastern members of the American Bankers' association left New York in three special trains today for the bankers' convention to be held in Seattle Sept. 6 to 10. Arrangements have been made for a tour through Glacier National park, the Canadian Rockies, the Grand cañon, and Salt Lake City.

KANSANS CLANNISH FOR DAY.

Members of the Kansas society, 800 strong, with their Chicago friends will hold their annual picnic this year on the grounds of Judge and Mrs. John S. Goodwin at Naperville, Ill. An invitation is open to all Kansans to attend. The committee on entertainment has been at work behind closed doors.



The Mason & Hamlin PIANO

Created by Artists — for Artists

—The final choice of those who KNOW

On exhibition and sale only at the warerooms of the

Cable Piano Company
Wabash & Jackson, Chicago
Write today for Art Catalog



F. N. Matthews & Co.
Outfitters to Women
21 East Madison Street
Between State and Wabash

Autumn Apparel

Quietly, unostentatiously we have given our customers feminine apparel that from every conceivable angle has met their notions of what constitutes maximum style-value.

This policy has acquired for us a vast following of customers whose unshaken confidence is our inspiration to continue to give that combination of style with value which places the Matthews shop in a unique position.

Dresses, $20 to $125
Suits, $25 to $85
Coats, $20 to $75
Waists, $3.50 to $15

Complete Disposal of Summer Apparel In Two Lots
$5 and $10

No interruption to business while alterations are being made on First Floor.

$75 Gown Silver gray Silk Faille, with Chiffon Silk Velvet, Silver Embroidery and Chinchilla Fur trimming.

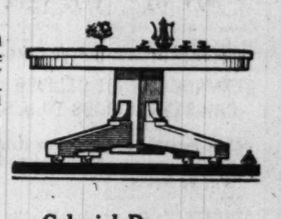
Richardson's
Semi-Annual Sale

Young married people whose tastes demanded up to the minute style, high quality, yet low priced Furniture have been more than pleased with their "Outfit" selections here in the past month.

An opportunity **to show you** may establish a new standard of values in your mind. Come in this week. Articles will be held for future delivery.

The Plain, Simple Lines

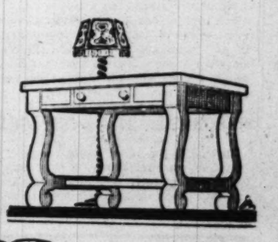
upon which this table is designed make it very attractive to people who like simple things. It is very massive and solidly constructed. Finished in Fumed Oak; and would you imagine that a great big 48-inch top Quartered Oak table like this could be bought for only..... $13.95





Colonial Dressers

If you want a large dresser with plenty of drawer room, made of fine Mahogany and beautifully finished, with a great, big mirror of beveled French plate, and you don't want to pay the high price ordinarily asked for dressers of this character, here's your opportunity to get one at..... $24.75



Colonial Library Tables

Here you have the most popular of all Library Table designs and in this case you have one of the best bargains ever offered in Library Tables. Think of this great big table, made of Genuine Mahogany, well finished in every way, selling at this price of..... $13.50



Some Rare Bargains in Upholstered Furniture

To give the public a better idea of the upholstered furniture we carry, we are making a special upholstered furniture week, when we have reduced a great many pieces as a special attraction.

The following price list will give you some idea of what you will save by attending this special upholstered furniture sale:

$62.50 overstuffed Tapestry Davenport—7 foot length $45.00
$31.65 Tapestry Chair or Rocker to match above Davenport $24.50
$33.50 Overstuffed Tapestry Wing Chairs $16.75
$95.00 overstuffed Tapestry Davenport, exceedingly luxurious..... $79.50
$25.00 Tapestry Covered, Solid Mahogany Wing Chair or Rocker..... $17.75
$22.00 Solid Mahogany William and Mary Arm Chair, velour covering..... $17.45
Solid Mahogany Four Poster Beds, twin and full size..... $19.75

You are invited to open a monthly charge account.

In justice to our thousands of wholesale customers throughout the country we cannot fill mail orders. Ask your local merchant to show you Richardson's Catalog of Quality Home Furnishings.

O. W. Richardson & Co.
THE HOUSE OF GOOD VALUES.
Corner Wabash Avenue and Congress Street
Opposite Auditorium

OCEAN STEAMSHIP MOVEMENTS

Arrived.	Port.
CANADA MARU	Yokohama
TAMBA MARU	Yokohama
DUCA D'AOSTA	Genoa
PERUGIA	Gibraltar
Sailed.	Port.
DANTE ALIGHIERI	Palermo
OHIO MARU	Shanghai
CAMERONIA	Liverpool
RYNDAM	Rotterdam
KROONLAND	New York
PHILADELPHIA	New York
DAKOTAN	New York
DUCA DEGLI ABRUZZI	New York

AEROPLANE RAID ON PARIS FOILED; AIR DUEL FOUGHT

French Defenders Bring Down One Machine; Kill Crew of 2; Prepare for New Attack.

PARIS, Aug. 28.—The French flying squadron guarding the city of Paris today frustrated an attempt by a flotilla of four German military planes to raid the city and in a skirmish which ensued in midair shot down one of the machines.

The pilot and observer of the wrecked machine were killed and their charred bodies were found in the wreckage of the machine, which had caught fire.

The French defense squadron sighted the Germans as they approached the northern limits of the city, flying at a great height, and rose to meet them.

One Machine Shot Down.

Sighting the defenders, the invaders turned back toward the German lines, one branching off at Montmorency and dropping several bombs which did no damage. One of the machines lagged behind the others and was overtaken by the pursuing Frenchmen. The French aviators opened fire on the laggard machine with rifles and rapid firers.

The machine soon was ablaze and dropped, comet fashion, into the forest of Halatte.

The other two machines got safely back over the German lines.

French aviators were again active last night, bombarding the railway station at Chatel, in the Argonne.

Paris Takes Precautions.

Unusual precautions were taken tonight to guard Paris against a second invasion by German air forces.

This morning towards 10 o'clock, according to an official report, three German aeroplanes started from the region of Soissons and three from the region of Compiegne, heading for Paris. They were unable to reach their goal and only dropped a few bombs on Nogent-sur-Marne, Montmorency, Montfermeil, Ribecourt, and Compiegne. The hostile aeroplanes, promptly detected, were shelled at various points and chased by French airmen.

The commander of one of the French aerial squadrons chased one of the aeroplanes at a height of nearly 11,000 feet and brought it down to the north of Senlis. The pilot and his machine were found incinerated.

AUSTRIAN AVIATOR HURT.

Allentown, Pa., Aug. 28.—Lieut. Baron von Fizyelmessy, the noted Hungarian aviator, was badly injured here today while demonstrating the possibilities of the aeroplane in war times. He had ascended about 700 feet and was in the act of dropping bombs on an improvised fort when his engine stopped.

Failing to start his engine, he tried to volplane to the earth, and in an effort to avoid striking a big crowd of spectators he struck an electric light pole when within thirty feet of the ground.

GERMANY CANNOT DELIVER CHRISTMAS GOODS TO U. S.

Orders Totaling $50,000,000 Held Up by British Blockade—Loss Will Be Heavy.

BERLIN, via London, Aug. 28.—American business men in Germany are taking the gloomiest view of the fate of great quantities of goods ordered in Germany for the American Christmas trade. They say that the loss of these goods will amount to millions.

Orders totalling about $50,000,000 for such wares as toys, Bohemian glassware bronzes, Christmas cards, and optical specialties had been placed, mostly last autumn, for summer delivery, it is stated this being the usual practice in order to give American wholesale dealers an opportunity to place the goods.

The articles are all of a seasonal valu and become virtually valueless unless delivered immediately. However, the British order in council, although not effectiv when the orders for the goods were placed, prevents such a delivery.

OPPOSES WASTE IN DRESSES.

BERLIN, via Amsterdam, Aug. 28.—The German government is now censoring women's dress. A semi-official warning has been issued, directed mainly against wide skirts, because of the waste of material.

REVIEW OF WAR FOR THE LAST WEEK.

Following is a general survey of the developments on the various battle fronts in the eastern war:

ON THE EASTERN FRONT.

The past week witnessed the successful completion of the second stage of the stupendous Austro-German drive through Russian Poland. Only Grodno, with its flanking armies, along the Niemen, remains of the magnificent double line of strongholds to oppose the Teuton armies. It is only a question of a few days, perhaps hours, before the last Slav fortress on the eastrn Poland frontier is occupied by the Germans. Its evacuation is reported to have begun already.

All reports at the close of the week indicated that the Austro-German armies will not be content to rest within the fortress ring they have taken, but are vigorously continuing the pursuit of the retreating armies under Grand Duke Nicholas.

The present battle line in Russia proper has been straightened out so that it is more nearly north and south than at any time during the war. From a point about twenty miles west of Riga on the gulf of the same name it swings in a wide arc to the southeast, following the direction of the Dwina river to the district west of Dwinsk and Novo Alexandrovsk, whence it bends slightly to the southwest, following the courses of the Swenta and Niemen rivers to Grodno. Further south, to the east of Bialystok and Brest Litovsk, the Russians are retreating on the Bialowles forest and the Pinsk or Pripet river marshes. On the southern end of the line in Russia proper, east and southeast of Kovel, the strongholds of Lusk, Rovno, and Dubno bar the Germans' advance.

That the Russians have prepared a new line of defense is certain, as their retreat has been handled in a masterly manner under the most terrific pressure. The reports of destruction and panic in connection with the capture of some of the fortresses are only the expected rush by the rear guard to get away by direct flight after their work of delaying the pursuing enemy has been accomplished.

Where will the Teutons strike next has been the chief subject of conjecture by the leaders of the allies during the week. Moscow, Petrograd, and the Dardanelles are the chief guesses as the next objectives of the Teuton armies in the east. Grand Duke Nicholas is reported to have concentrated large forces along the Dwina to stop any advance on the Russian capital. The naval forces of the czar are depended upon to protect the right flank of these armies resting on the gulf of Riga coast. If this defense holds it would be extremely hazardous for the Austro-Germans to advance very far into central Russia towards Moscow with this large force on their left flank being swung farther to their rear as they advance to the south of it. The lateness of the season and the approach of winter conditions only a few months off also are considerations that confront the German general staff.

In the center of the line, especially to the south, the forest of Bialowles and the Pinsk marshes will be stupendous barriers for the Germans to fight their way through. The Russians are spreading desolation in the wake of their retreating armies, and the invaders will find their difficulties from now on increase as they penetrate farther into the enemy's country.

As to the losses of the Russians in their recent retreats there are no definite figures. German claims put the number of prisoners captured since the fall of Warsaw in the neighborhood of 200,000. The guns taken are estimated at 2,000. A large percentage of this armament is undoubtedly of the heavier caliber employed in the defenses of the fallen fortresses. The lighter field artillery the Russians have conserved, as the retreat of their main armies has not been so hurried as to indicate the enforced abandonment of this class of guns. In the rear guard actions the czar's forces have been forced to sacrifice large numbers of machine guns, of which they had only too few compared to the vast equipment of the Austro-Germans.

In spite of their continued retreat, there is an apparent air of optimism or stoicism pervading the reports from Petrograd. The fact that the main armies of the Grand Duke Nicholas have been extricated from the Teuton trap apparently compensates the Slavs for the loss of Poland and its great chain of modern defenses.

Further, it is announced from Petrograd that the raising and equipment of a new force of more than 2,000,000 men goes on steadily back of the fighting lines.

If there was any panic in the camps of the allies in the west over the developments on the Russian front it was not apparent. France sent messages of confidence to the Grand Duke Nicholas. Apparently the future plans of the Teuton allies is of more concern to Paris and London than the retreating Russian lines.

There have been persistent rumors that the Austro-German forces would swing to the southeast through Galicia into the Balkan peninsula in an effort to pound their way to Constantinople. England was reported to be sending heavy reinforcements to the Gallipoli peninsula, and during the week 200,000 Italian troops left Adriatic ports supposedly for the same destination.

As far as Russia is concerned, the Germans are now in possession of a vast territory, and as much of the Slavic empire as they could expect to permanently occupy in the event of dictating the terms of peace. They have all of Poland and the greater share of the Baltic provinces of Kovno and Courland, in which German influences have been dominant for generations. But past experiments of occupying conquered territory is against permanent occupation, especially when the lost provinces were taken from still first class powers. Constantinople is not in this class, however, and it is beginning to loom more and more as the great glittering prize of the present world war.

ON THE DARDANELLES.

Reports from the Gallipoli peninsula during the last week were meager. There was no official confirmation of the report of the new British expeditionary force landed further up the northern shore of the peninsula cutting the main line of communications of the Turkish force along the narrows and at Krithia and Achi Baba. There are 100,000 Turks opposing the French and British along this front. The hilly formations of the country have been made the most of by the defenders and every foot of the advance is costing dearly. Perhaps the best barometer of what is really transpiring along the Dardanelles is the developments in the diplomatic game as played at Bucharest, Athens, Nish, and Sofia. As long as the Turks are able to hold their own on Gallipoli peninsula there is every prospect that the political status quo will be maintained in the Balkans. Only the prospect of early victory by the allies will force the hands of Roumania, Greece, Serbia, and Bulgaria. It will depend then for the most part what Austria and Germany will attempt to relieve their ally guarding the channel to the Russian Black sea ports. Victory by the allies, resulting in the forcing of the Dardanelles and an advance on Constantinople by land and sea would produce an even more important effect on the European political and military situation than the present victorious sweep of the Austro-German armies through Poland into the interior of Russia.

Italy's entry into the campaign against the Turks is expected to result in important developments. The force of 200,000 reported to have sailed from Italy to Ægean waters should soon be heard from. The declaration of a new blockade zone along the Turkish Mediterranean coast as far south as Egypt would indicate that this new force will be landed on the south shore of the Dardanelles. The announcement of the blockade might also be a blind to cover a surprise landing further north, as was done recently by the British at Suvla bay.

During the week there were combined attacks by the allies' army and navy. Gains are claimed on the Suvla bay front by the British and on the southern front by the French. Battleships again entered the straits and bombarded the forts on the narrows. A British submarine sank a Turkish transport. Russian aviators are reported to have dropped bombs on Constantinople, while warships shelled the Bosporus forts.

ON THE WESTERN FRONT.

The British fleet attacked the German positions along the coast of Belgium early in the week in an attempt to wreck the submarine base at Zeebrugge. Berlin claimed that no material damage was done.

Mine conflicts, artillery exchanges, and aeroplane raids marked the fighting on the western front. Two French air squadrons bombarded the Saar valley in an effort to wipe out the German asphyxiating gas factory at Dernach. Paris reported ten shells had damaged the plant. Mueiheim in the Rhine valley was also bombarded. These raids came in reprisal for aero attacks on Nancy and Clermont. The Champagne district, the heights of the Meuse, the Vosges, the Argonne near Verdun, and in Artois north of Arras were all scenes of activity. No engagements of importance developed.

ON THE AUSTRO-ITALIAN FRONT.

Italy's advance into Austria made no appreciable progress during the fighting of last week. The official reports from both Rome and Vienna indicated that the Teuton defense is being vigorously maintained, strongholds are withstanding the constant hammering of the Italian artillery.

Three months have now elapsed since war was declared by Rome and the Italian army has made little or no appreciable advance since its first rush across the Isonzo and Trentino frontiers. Along the Isonzo river Goritz and Tolmino still bar the way toward further invasion.

The entry of Italy into the campaign against Turkey is expected to bring Germany's forces against its former ally in the Drei Bund. The victories in Russia should bring about conditions where both Austrian and German troops can be spared for service on other fronts. There were reports that a large concentration of both Austrian and German forces was taking place at Innsbruck in the upper Tyrol. This is the chief military base of the Austrians operating in the Trentino and Carnic fronts, and would indicate that Vienna had decided to press the fighting against Italy.

VON BESELER RULES POLAND

German General Reported Placed in Charge of All Conquered Russian Territory.

AMSTERDAM, Aug. 28.—Word was received here today from Berlin that Gen. von Beseler, conqueror of Antwerp and Novo Georgievsk, had been appointed general of the entire occupied Russian territory. This announcement is credited to the Posen Tageblatt, which also says the civil administration of Russian Poland, heretofore at Kalisz, has been removed to Warsaw.

MAKES PLEA FOR RED CROSS

San Francisco, Cal., Aug. 28.—William Howard Taft pleaded today the cause of the American Red Cross at exercises celebrating "Red Cross day" at the Panama-Pacific exposition. He urged a membership of millions, more funds, and neutrality in giving.

GERMAN PAPERS URGE AN AIR RAID AGAINST LONDON

Declare Destruction of Capital of England Will Alone Satisfy Teutons.

[BY CABLE TO THE CHICAGO TRIBUNE.]

LONDON, Aug. 28.—A decided campaign in favor of more air raids on England is being carried on in the latest copies of the German newspapers just arrived. The leading Berlin journals urge the government to turn all attention possible to attacks on the British people in their homes and openly declare that nothing less than the destruction of London will satisfy Germany.

The leaders of this propaganda call on the government to send the entire fleet of air planes to the heart of England to create havoc and ruin that cannot soon be forgotten. Perhaps the most fiery and furious demand upon the government in this respect is printed in the Taglische Rundschau.

London Called Good Target.

"Justice, every element of human justice," says this paper, "demands the destruction of London. There is in the whole world no better target for aerial attack than the city of London, that gigantic, complex assemblage of lofty ancient warehouses with their enormous stores of all descriptions and their inviting situation in narrow and tortuous streets. If only such raids can be repeated again and again the result will be assured."

This paper makes the somewhat astounding assertion that France and Russia will share Germany's joy when London is destroyed and England is pierced to the heart. The suffering entailed in such destruction, the paper continues, would not compare for a moment to the misery in invaded East Prussia, Belgium, the northern departments of France, and the Polish provinces.

Claim London Partly Destroyed.

The Nueste Nachrichten encourages its readers by asserting that London already has been partly destroyed by the Zeppelin raiders and declaring that the remainder is soon to go.

"Our brave air heroes," says this paper, "are not inspired by blind hatred or raging anger, but by a solemn and religious awe at being the chosen instruments of a divine wrath. When they see London breaking up in smoke and fire they will live through a thousand lives of immeasurable joy which all at home must envy."

ONE YEAR AGO TODAY IN EUROPE'S BIG WAR

GERMANS defeated invading Russians near Allenstein, East Prussia.

GERMANS advanced to La Fere, sixty-five miles from Paris.

FRENCH right holds Germans back at Guise.

RUSSIANS defeated Austrian force at Kielce.

GERMANS sent 160 trainloads of troops from western front to fight Russians.

FEAR MINERS OF BRITAIN MAY JOIN WELSH BROTHERS.

Officials View Coal Situation, as It Affects Manufacture of Ammunition, with Alarm.

LONDON, Aug. 28.—The strike situation in Welsh coal mines became grave this afternoon and gave evidences of spreading to the English mines.

First intimations that the English miners may join their Welsh brothers in a general walkout that would tie up England's munitions plants came when the Northumberland miners' council at a meeting this afternoon voted unanimously to seek an early meeting with the owners.

Speakers addressed the men, claiming that substantial advances in wages are due the men from the recent arbitration award. Officials view the situation with apprehension.

A deputation of coal miners' representatives conferred with President Runciman and Lloyd-George. The conference was inconclusive, and was adjourned until Monday.

Runciman and Lloyd-George will also confer with representatives of the coal operators on Monday.

BRITISH WARSHIPS AGAIN BOMBARD BELGIAN COAST.

Ostend, Bruges, and Middelkerke Attacked, but Little Damage Other than Starting a Few Fires.

BERLIN, via wireless to London, Aug. 28.—British warships have again raided the Belgian coast, bombarding Ostend, Bruges, and Middelkerke.

The war office reported this afternoon that no important damage was done.

The British admiralty report on the bombardment said several fires were started, but no important damage done.

Germany Slaps at Liquor.

BERLIN, Aug. 28.—The sale of whisky to German soldiers has been entirely prohibited and the president of police in Berlin soon will issue an order prohibiting the sale of whisky after 7 o'clock in the evening, on holidays, and on Saturday and Sunday.



"One Would Think That the Playing of That Child Really Was Paderewski"

With such perfect, life-like expression and exquisite fidelity of HUMAN Touch does the

THE APOLLO Player Piano

reproduce the brilliant repertoire of Paderewski that a child can exactly duplicate the great Master's own personal performance, bringing out every bit of his temperamental shading and technique.

The Apollo action strikes DOWN like the Human Hand strikes, transposes into NINE different keys, and rewinds the roll without pumping.

A demonstration of the Apollo will astonish you. Price $585. Convenient terms.

WURLITZER
THE MUSIC HOUSE
329 S. WABASH AVE.
(Just South of Jackson

Distinctive Superiority

such as marks Sulzer's far famed Bran Bread is also characteristic of the latest product of this great baker of special breads:

SULZER'S HONEY-RICE BREAD

—the best wheat flour.
—specially ground rice flour.
—honey from Wisconsin farms
—rich, creamy milk—not skimmed.

These elements are combined by master bakers in a model bakery to produce the very best white bread baked.

Order a day in advance from your grocer and a loaf will be delivered fresh from the oven.

10c or a Large Loaf 10c

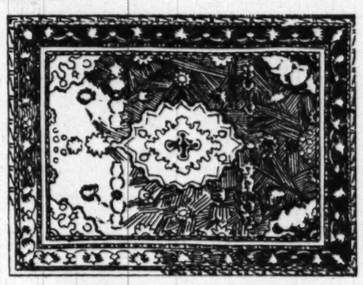
CARL SULZER, *Baker*
2851-2863 N. Halsted St. Lake View 591

Revell & Co

At the Adams Street "L" Station
One of the Bargains in the September Sale

Chinese Oriental Rugs
50% on the $1.00

We secured a remarkable bargain from China and will give our customers the benefit of the purchase.



LOOK AT THE PRICES!!!
The Lowest Ever Quoted in America.

Size 8x10	Three shades of green, Chinese design.	Price, $75.00
Size 8x10	Two shades blue, foreign design.	Price, 75.00
Size 8x10	Three shades blue, Chinese design.	Price, 75.00
Size 8x10	Blue ground, lighter blue and white pattern, Chinese design.	Price, 75.00
Size 8x10	Red ground, dark and light blue pattern, Chinese design.	Price, 75.00
Size 8x10	Dark blue ground, white pattern, Chinese design.	Price 75.00
Size 8x10	Light tan ground, pattern dark and light blue and white.	Price, 75.00
Size 8x10	Dark green ground, pattern light and medium green, Chinese design.	Price, 75.00
Size 8x10	Dark blue ground, pattern mixed medium light blue and white, Chinese design.	Price, 75.00
Sixe 8x10	Dark green ground, white pattern, Chinese design.	Price, 75.00
Size 8x10	Dark green ground, light green pattern, foreign design.	Price, 75.00
Size 8x10	Dark blue ground, pattern light blue and white, Chinese design.	Price, 75.00
Size 8x10	Dark green ground, plain lighter green band border.	Price, 75.00
Size 8x10	Plain dark blue ground, medium blue bank for border.	Price, 75.00
Size 6x8	Dark green ground, light green pattern. Chinese design.	Price, 45.00
Size 6x8	Dark blue ground, lighter blue and white pattern, Chinese design.	Price, 45.00
Size 6x8	Dark blue ground, white and light blue pattern, Chinese design.	Price, 45.00
Size 6x8	Dark blue ground, light blue and white pattern, Chinese design.	Price, 45.00
Size 6x8	Brown ground, light and dark blue pattern, Chinese design.	Price, 45.00
Size 6x8	Red ground, dark and light green pattern, Chinese design.	Price, 45.00
Size 6x8	Dark blue ground, white pattern, Chinese design.	Price, 45.00
Size 6x8	Dark blue ground, light blue and white pattern, Chinese design.	Price, 45.00
Size 6x8	Brown ground, dark and light blue pattern with white Chinese design.	Price, 45.00
Size 6x8	Light blue ground, dark blue pattern, Chinese design.	Price, 45.00
Size 6x8	Dark green ground, lighter green band border.	Price, 45.00
Size 6x8	Red ground, pattern dark and light blue.	Price, 45.00
Size 6x8	Red ground, plain black band border.	Price, 45.00
Size 6x8	Red ground, light and dark blue pattern.	Price, 45.00
Size 6x8	Dark terra cotta ground, center dark and light blue with white.	Price, 45.00
Size 6x8	Medium blue ground, design in black.	Price, 45.00
Size 6x8	Plain blue ground, medium blue bank for border.	Price, 45.00

Wabash Av. *Alexander H. Revell & Co.* Adams St.

A Sudden Style Success

A Truly Elegant Boot

A new shipment just in—now we can fill all orders for this Early and exclusive O-G Fall Style.

All Black Pat. Kid, $7.50
Fine Dull Glazed Kid.

Imported Kid, $8.50
Dark Blue, Light or Dark Gray, White or Bronze.



"O-G shoes decide the shoe styles of the U. S. A."

This beautiful O-G style, especially designed for us by experts, is now on sale at our State Street and Madison Street Booteries.

The style is extremely graceful, the weight light, soles are turned, and it is

CLOSE GLOVE-FITTING

A remarkable value and a very handsome boot.

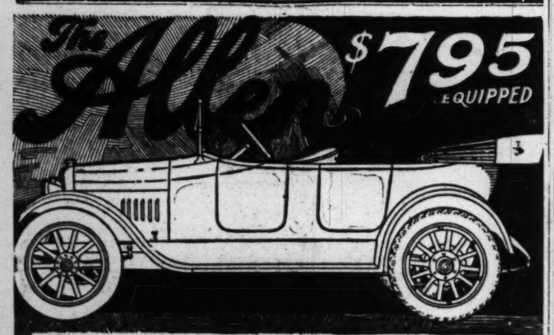
Note: In our State Street store all business is now being conducted on second floor, owing to alterations on main floor. Please use private elevator through our main store entrance.

"EVERY LOOK IS A BUY."

"Bizarre" in attractiveness as well as in name.

A Wonderfully, Sudden Winner

O'CONNOR & GOLDBERG
AUTUMN STYLE EXHIBITS NOW OPEN AT
23 EAST MADISON STREET. 205 SOUTH STATE STREET.



The Surprise of 1916

No car in its class has caused more of a sensation than the new 1916 Allen, which was announced two weeks ago.

Its beauty captivates at a glance. Its roominess surprises. Its size, at the weight, (2300 lbs.) intensifies the interest. The complete specifications rivet confidence.

3 3-4 x 5 Motor. 37 Horse Power. 112 In. Wheel Base. | Full Floating Pressed Steel Axle. 55 In. Underslung Rear Springs. | Stewart-Warner Vacuum Fuel Feed System.

All other refinements from Westinghouse Electric Systems down to demountable rims and one-man tops. Don't buy until you see and ride in an Allen.

ALLEN AUTOMOBILE CO.
Distributors for Northern Illinois, Eastern and Southern Wisconsin
2029 Michigan Ave., CHICAGO, ILL.
ALLEN MOTOR CAR CO., Indianapolis
Factory Address: THE ALLEN MOTOR CO., Fostoria, Ohio

BUNGALOWS WITH INDIVIDUALITY
One Half Block From City Terminus of New Division Car Line (In Oak Park)



These modern 5, 6, 7 room homes speak for themselves. Every one is different and each is complete in every detail. These houses are built "on honor" by day labor and are built well. All modern conveniences.

Prices $3950 to $4850
VERY EASY TERMS

How to Get There Take Oak Park L or Chicago Avenue Surface Line to Austin Avenue; walk North to Division Street, then one-half block West to these houses.

Louis Waefelaer & Company
901 North Humphrey Ave., Oak Park, Ill.
Phone Oak Park 6240; Edgewater 718

SUBSCRIBE FOR THE TRIBUNE

Boozing Spells S-L-A-V-E-R-Y

to a DISEASED condition of the system, known as alcoholic poisoning, which forces continued indulgence. The "Neal Way" spells R-E-L-E-A-S-E from a bondage worse than that of the black man of the South. Try it at home or head Neal Institute, No. 511-T East 43d Street, Chicago (Oakland 439), or Springfield, Ill., or ask for information

60 Neal Institutes in Principal Cities

HEBARD
Auto Vans For Suburban Moving
LOW RATES
Phone West 283 Ogden and Winchester

Butler All-Steel Garage
Portable, cheapest, easiest to put up, attractive in appearance, absolutely fireproof. Saves its cost to renters in short time. A useful building on any place.
10 x 14 Feet for Small Car $59.25
Ask for Booklet and prices on larger sizes.
BUTLER MFG. CO., 221 Butler Bldg., KANSAS CITY, MO.

KAISER AGAI VON TIRPITZ OF SUBSEA

Joins Hollweg In Effo tain Good Will of U End All Frictio

BY CARL W. ACKE
[UNITED PRESS STAFF CORR
[Copyright: 1915: By Unit
[Copyrighted in Great B

BERLIN, via The Hagu
With the support of the ka
man chancellor, Dr. von
Hollweg, is expected to win
is now making for a modific
many's submarine warfare
over settle the difficulties w
over the sinking of the Lusi
Arabic.

Both the chancellor and A
eary von Jagow are most a
at once and for all time the
with Washington, desirin
friendship. The United Pre
state this tonight on the
thority.

Von Tirpitz to Oppo

The marine department,
Grand Admiral von Tirpitz,
submarine policy, will opp
avowal of the action of Ge
marines. But the kaiser i
approve the steps the ch
foreign secretary contemp
swinging the balance in f
Bethmann - Hollweg's con
ships in the future must be w
they are torpedoed.

Because of this internal
Arabic crisis may be said
many—not in America. The
strongly against the sinking
ships, under the circumstan
ly reported in the Arabic c
mediate representations to
Gerard. The nature of thes
tions are still unknown to
public.

Would Have Germany

The chancellor desires to p
on record as an observer of
law. There is considerable
government circles as to wh
he contemplates will create
for the future. If it does it
end completely the contro
America, including the diffic
sinking of the Lusitania.

If America approves the
tude of the chancellor, it w
strengthen his position and
sign Secretary von Jagow i
ance of their policy for eas
most cordial relations with

SPEEDY END OF F

Washington, D. C., Aug. 2
Bernstorff, the German amb
leave Washington tomorro
York to await instructions
ernment, which he conside
will lead to negotiations the
speedy and wholly satisfacto
to the entire controversy
United States and Germany
tion of submarine warfare.
he will be authorized to re
discussions with Secretar
the end that a note may
the German government ent
tory to the United States.

Dispatches from Berlin to
report on the Arabic might
day or might be delayed a f
dispatch of the German no
the time the submarine co
port is received.

Berlin Anxious for

In German circles here it
lieved that the Berlin go
anxious to bring to a quic
termination the whole discu
submarine campaign. As
case, it was positively ass
whatever the German ad
might be, the Berlin gove
give assurances that its su
manders had received exp
tions that no passenger shi
without warning.

Even should the submari
attempt to justify his actio
report ever be received fr
commander as to the Arabi
the German government wi
it clear that as a national p
fare against passenger s
suspended.

Already offers of reparat
can lives with the ship ha
informally, and Ambassad
feels that barring adjust
details the friction between
tries is at an end.



$50 Cloth and
Stunning models—some
braided—some sizes mis
$30 Cloth, Crepe
This sacrifice includes l
men and crepe.
$25 Linen Suits,
These garments are ma
linens, and all sizes and

KAISER AGAINST VON TIRPITZ IDEA OF SUBSEA WAR

Joins Hollweg in Effort to Retain Good Will of U. S. and End All Friction.

BY CARL W. ACKERMAN.

[UNITED PRESS STAFF CORRESPONDENT.]

[Copyright: 1915: By United Press.]

[Copyrighted in Great Britain.]

BERLIN, via The Hague, Aug. 28.—With the support of the kaiser, the German chancellor, Dr. von Bethmann Hollweg, is expected to win the fight he is now making for a modification of Germany's submarine warfare that will forever settle the difficulties with America over the sinking of the Lusitania and the Arabic.

Both the chancellor and Foreign Secretary von Jagow are most anxious to end at once and for all time the controversies with Washington, desiring America's friendship. The United Press is able to state this tonight on the best of authority.

Von Tirpitz to Oppose Plan.

The marine department, headed by Grand Admiral von Tirpitz, creator of the submarine policy, will oppose any disavowal of the action of Germany's submarines. But the kaiser is expected to approve the steps the chancellor and foreign secretary contemplate taking, swinging the balance in favor of Von Bethmann - Hollweg's contention that ships in the future must be warned before they are torpedoed.

Because of this internal discussion the Arabic crisis may be said to be in Germany—not in America. The foreign office, strongly against the sinking of passenger ships, under the circumstances unofficially reported in the Arabic case, made immediate representations to Ambassador Gerard. The nature of these representations are still unknown to the German public.

Would Have Germany Obey Laws.

The chancellor desires to place Germany on record as an observer of international law. There is considerable discussion in government circles as to whether the step is contemplates will create a precedent for the future. If it does it probably will end completely the controversies with America, including the difficulty over the sinking of the Lusitania.

If America approves the present attitude of the chancellor, it will materially strengthen his position and that of Foreign Secretary von Jagow in the furtherance of their policy for establishing the most cordial relations with America.

SPEEDY END OF FRICTION.

Washington, D. C., Aug. 28.—Count von Bernstorff, the German ambassador, will leave Washington tomorrow for New York to await instructions from his government, which he confidently expects will lead to negotiations that will bring a speedy and wholly satisfactory conclusion to the entire controversy between the United States and Germany over the question of submarine warfare. He believes he will be authorized to reopen informal discussions with Secretary Lansing to the end that a note may be framed by the German government entirely satisfactory to the United States.

Dispatches from Berlin tonight said the report on the Arabic might be made any day or might be delayed a fortnight. The dispatch of the German note depends on the time the submarine commander's report is received.

Berlin Anxious for Peace.

In German circles here it is firmly believed that the Berlin government is anxious to bring to a quick and friendly termination the whole discussion over the submarine campaign. As to the Arabic case, it was positively stated today that whatever the German admiralty report might be, the Berlin government would give assurances that its submarine commanders had received explicit instructions that no passenger ships be attacked without warning.

Even should the submarine commander attempt to justify his action or should no report ever be received from a German commander as to the Arabic, it is believed the German government will seek to make it clear that as a national policy the warfare against passenger ships has been suspended.

Already offers of reparation for American lives with the ship have been taken informally, and Ambassador Bernstorff feels that barring adjustment of minor details the friction between the two countries is at an end.

Chicago Nurses Back from War Tell of the Horrors in Hospital.



ALICE GILBORNE, 5323 Winthrop avenue; Alma Foerster, 5946 East Circle avenue, Norwood Park, and Charlotte Burgess, 426 North Pine street, Austin, members of the Red Cross contingent which sailed from New York on the steamer Red Cross Sept. 13, 1914, arrived at New York Tuesday from Piraeus, Greece. They will reach Chicago next week. The nurses have been serving at the American base hospital at Kiev since last October.

"There was considerable difficulty in distributing the American units, but they were finally sent to Kiev, where they established a base hospital in conjunction with other base hospitals," said Miss Gilborne to a TRIBUNE correspondent.

"The wounded came in endlessly, trainloads every day. They stayed with us a few days or weeks, and then we passed them on to other hospitals farther from the front. At first most of the wounded came from around Lemberg. Later they came from the Warsaw front.

"In the early months of the war the Russians were brought in not so badly wounded, suffering mostly from rifle fire. Then came a change. The Russians began retreating, and great numbers of the men brought to us were suffering from shrapnel wounds, not in one place, but all over the body. Some of them were literally hacked to pieces by the flying shreds of metal."

INDIAN PRINCE, ON WAY TO BRITAIN, FEARS SUBMARINES

Takes Precautions to Keep News of Voyage Secret—Thinks Germans Might Hold Him.

New York, Aug. 28.—The steamship Rotterdam is nearing the British isles tonight with an Indian prince aboard whose chief apprehension is that he may be captured by the Germans and held for ransom. He is Jagatjit Singh Bahadur, maharajah of Kapurthala, one of the wealthiest and most powerful of Indian rulers. He sailed secretly from this port on Aug. 21 on his way back to his kingdom after a two months' tour of the United States and Canada.

With the maharajah are his queen, his secretary, M. Roy, an American girl, Miss Maggie Cullen, to whom the maharanee took a liking while in the west, and a retinue of servants.

Friends of the royal couple are much afraid that German submarine commanders may capture and hold him for ransom. To make certain that no one save a few close friends should know of his plans, the maharajah and his party boarded the Rotterdam two days before it was due to sail and remained aboard in seclusion.

To allay any suspicion of the maharajah's departure an interview was given out in his name four days after he had sailed.

Arrangements, it is reported, were made for a British cruiser to meet the Rotterdam off Falmouth and convoy it to port. A special train will take the maharajah to London from Falmouth, and at the British capital a special guard of his own Indian troops will be assigned to him as an escort.

BRITAIN SEEKS GIANT AEROS.

Ten Triplanes Capable of Crossing Atlantic and 250 Biplanes Sought in America.

Bridgeport, Conn., Aug. 28.—[Special.]—The British government is negotiating with Stanley Y. Beach of Stratford, Conn., for ten powerful triplanes, capable of crossing the Atlantic at 100 miles an hour, and 250 biplanes, fireproofed, and capable of 120 miles an hour.

Mr. Beach, who is president of the Scientific Aeroplane Company of New York and aeronautic editor of the Scientific American, must have the first triplane ready for shipment within eight weeks of the receipt of the order.

The British government, he says, is to decide whether it shall fly across or be shipped, but he believes the autumn cold will prevent the flight.

British Cruisers Off New York.

NEW YORK, Aug. 28.—A three funneled British cruiser appeared at the Sandy Hook lightship today. At the same time a British cruiser of four funnels was sighted fifteen miles southeast of the lightship.

PART OF AUSTRIAN FORCE ANNIHILATED, ROME SAYS.

Italian Artillery Plays Upon Marching Foe on the Carso Plateau with Deadly Effect.

ROME, Aug. 28.—Italian artillery has played upon marching columns of the enemy on Carso plateau with deadly effect, Gen. Cadorna reported to the war office tonight. Part of an Austrian force was annihilated; the survivors retreated in disorder.

The Austrians continued their bombardment of Borgo and attacked several Italian positions in the Trentino, but without result.

In the region of Plezzo Italian gunners drove off a squadron of armored automobiles with which the enemy was conducting raids along the Isonzo roads.

The Italian front has been divided by Gen. Cadorna, the commander in chief, into two wide sections, each conducting a vast enveloping movement. Triest is the objective in one case and Trent in the other.

Austrian War Reports.

VIENNA, Aug. 28.—An official war report on operations in the Italian theater says:

"On the coastal front the enemy last night and at daybreak attempted an attack at several points, but was repulsed everywhere, especially east of Polazzo, San Martino, and the plateau of Doberdo, and near our positions north of the bridgehead of Tolmino. In the Flitsch region the fighting continues.

"In the Tyrol the Italians are approaching our positions north of Lugano valley."

CORNER DYESTUFF MARKET.

Philadelphia, Pa., Aug. 28.—[Special.]—Speculators, quick to take advantage of the dearth of dyestuffs caused by the European war, have cornered the bulk of available color materials in America and raised the prices to such prohibitive figures that the cost of dyeing has advanced more than 500 per cent, it is claimed here.

BRITISH TROOPS MEET SLAUGHTER TURKEY REPORTS

Abandon 3,000 Dead on Field After Futile Attack, Constantinople Claims.

CONSTANTINOPLE, via Berlin Wireless, Aug. 28.—Two British regiments were cut to pieces, leaving 3,000 dead on the field, in an attack by the allies in the Suvla bay region at the Dardanelles, it was officially announced today. The Turks took much booty.

"The enemy on Aug. 22 attempted another attack against our positions at Kanlisirt," the official statement said. "Our counter attack destroyed a large part of the enemy's troops, the rest fleeing. On the following day similar attacks were made near Yechiltepe and Sungubair, but in both cases the enemy returned to its trenches."

SIX TAKEN AS SUSPECTS IN FIRING OF ALLIES' SHIPS.

Prisoners Admit Thefts of Sugar Cargo, but Deny Plot to Blow Up British Vessels.

New York, Aug. 28.—[Special.]—As a result of seven months' investigation into the theft of sugar from vessels in this port and many mysterious fires, six men were arrested today by detectives. They are charged with grand larceny.

Deputy Police Commissioner Guy Scull announced that some of the men are believed to be implicated in a conspiracy to fire ships leaving this port with cargoes for the allies. While they are said to admit the sugar thefts, all deny that they had anything to do with the fires.

The police are renewing inquiry into the finding of two bombs aboard the steamer Kirkoswald and fires on the Knutsford, Cragside, and Bandale.

The Devon City also took fire while it was tied to a pier, and it is said sugar was missing from its cargo.

The Kirkoswald sailed May 2 and arrived at Marseilles on May 26, where nine bombs were found among the cargo.

The fires on the Knutsford and Cragside were near the sugar cargo.

MORE GOLD FROM BRITAIN BEING RUSHED TO NEW YORK.

Special Train Carries Fortune Estimated to Range from $12,500,000 to $25,000,000 Total.

New York, Aug. 28.—[Special.]—Another large shipment of gold to strengthen British credit in this country is on its way here from Halifax aboard a heavily guarded train. The amount is variously estimated in Wall street at from $12,500,000 to $25,000,000. Both the express company in charge of the shipment of the precious metal and officials of J. P. Morgan & Co. refused to discuss the transaction.

The train carrying the treasure passed through Vanceboro, Me., this afternoon. It consisted of six steel express cars, a dining car, and a car that carried thirty-eight express guards.

The gold was being shipped in much the manner of the first consignment on Aug. 10, when $52,000,000 in gold and securities were sent from London and deposited in the subtreasury here to the account of J. P. Morgan & Co., the fiscal agents of the British government.

DENIES AVIATOR SUNK DIVER.

Berlin Asserts Submarine Attacked by Pilot Off Ostend Returned to Base Undamaged.

BERLIN, via Wireless to London, Aug. 28.—Official denial was made by the admiralty today of the claim by the British admiralty that Aviator Bigsworth sank a German submarine off Ostend. The U boat was attacked by the British aviator, but returned to the harbor undamaged.

Southern End of Russian Battle Line



Renewed activity is reported on the eastern battle front in Galicia, following the victorious German drive through Poland. The Russians still occupy the section of Galicia east of the Zlota Lipa and north of the Dniester rivers. Berlin reports success along this front near Brzezany.

WAR ORDERS FROM ALLIES BOOMING STEEL INDUSTRY.

August Export Wire Contracts Aggregate 100,000 Tons—American Roads Also Buying Rails.

New York, Aug. 28.—Independent manufacturers of wire products have taken contracts for about 20,000 tons of barbed wire for the allies in the last few days. The United States Steel Products company also sold about 10,000 tons additional. August export wire contracts to date aggregate 100,000 tons.

Munitions manufacturers are in the market for flat steel for diaphragm fuse sockets for shrapnel shells in lots of 1,000 tons each, but find it difficult to place orders, as domestic bed manufacturers have taken up most of the present mill capacity for several months, and the price has been advanced to 3 cents per pound. Contracts for 45,000 tons round steel shell bars were placed for France and Russia and 800,000 tons more for this and next year's shipment are under negotiation. Steel output and shipments generally have steadily increased.

Rail orders last week aggregated 80,000 tons, making total since Aug. 1 67,000 tons for domestic shipment. August pig iron sales are estimated at 800,000 tons. Prices advanced $1 to $1.50 per ton.

MANY CANADIANS IN ARMS.

Ottawa, Ont., Aug. 28.—One hundred and fifty thousand Canadians are on the battle line in Europe or are being trained for the war, according to Sir George E. Foster, acting premier of Canada and minister of trade and commerce. It was the first official announcement concerning the contribution of men Canada has made to the allies cause.

BATTLE BREWING BETWEEN MEXICANS AND U. S. CAVALRY

Detachment of Regulars Sent to Aid in Roundup of Outlaws Fifty Miles from Laredo.

Corpus Christi, Tex., Aug. 28.—A detachment of United State cavalry, under orders from Gen. Funston, reached Hebbronville tonight, prepared to engage a large band of Mexicans said to be terrorizing the residents of Jim Hogg county.

According to a telephone message, the Mexicans drove the foreman and several cowboys from the Edds ranch this week and are now in possession.

The soldiers, aided by posses of cowboys, will attempt to round up the bandits tomorrow, and a battle is expected to be staged at the Edds place, which is fifty miles southeast of Laredo.

Charge He Attacked Woman.

Robert Sargis, a Persian at West Illinois street, was arrested yesterday charged with having attacked and mistreated Mrs. Elsy Lazar, another roomer at the Illinois street address. Mrs. Lazar is an invalid.

WILL INCREASE RANGE OF GUNS ON U. S. BATTLESHIPS.

Naval Experts Decide to Elevate Cannon to Higher Angle—Will Make Fire More Accurate.

Washington, D. C., Aug. 28.—Main batteries of American battleships hereafter will be given an elevation of thirty degrees, practically doubling the present angle of fire, according to a decision reached by navy department experts, it is said, after close study of all available information on naval engagements of the European war.

Wherever possible ships now under construction and those already in commission, it is understood, will be similarly fitted. The effect of the change will be to increase materially the range of the navy's 14 inch guns and also make gunfire more accurate in rough weather.

The guns now have sufficient range to reach anything within the limit of vision at sea, and the added elevation will enable them to hurl shells at objects far beyond the horizon or over hills of considerable size in bombarding land fortifications.

The Smith & Barnes Piano

Has been used by several generations in the home and on the concert platform because it is

The Best Piano

to be found anywhere for the price

Sold and Guaranteed by the Manufacturers On Easy Terms

Over 145,000 in Use

FACTORY WAREROOMS

Smith Piano Company

311 So. Wabash Ave.

Near Jackson Blvd.

$ $ $

SAVED BY USING

Quaker Sootless Coal

(The Wonder Soft Coal)

Ask BUNGE Phone West 1871

"If not pleased every penny returned."

Cool Weather Is Coming!

THE STANDARDIZED

COLE

Closed Body Cars Are Ready

The new Cole Limousines, Sedans, Coupes, and Coupelets are in perfect accord with the other big advances in Cole construction.

When you see these superb fall and winter cars you will recognize in them the distinctive qualities that have made the Cole the season's most notable achievement in automobile construction.

Every car in our salesrooms is representative of the Cole idea of mechanical perfection, of thorough equipment, of artistic finish, of luxurious comfort, and of graceful beauty.

We have a complete line of these closed-body Cole Cars ready for your inspection and selection. Prompt deliveries are assured.

You may have a demonstration at any time without obligating yourself in the least.

COLE MOTOR COMPANY

Phone Calumet 2323 E. C. Frady, President

2323 Michigan Avenue

230 S. Michigan Blvd.

GREENE'S

230 S. Michigan Boulevard

Near Jackson Blvd., Railway Exchange Bldg., Ground Floor



Sweeping $5 Sale

Clean-Up Values—Entire Summer Stock at Ridiculously Low Prices

Every Garment Must Be Sold

We will not pack any goods away. Must make space for our fall goods.

The One Big Chance You Have Waited For

$40 Coats, Dresses and Suits $5

Made in dressy silk or mannish tailored models, peau de cygne lined coats—perfectly tailored throughout, sizes regular.

$50 Cloth and Silk Suits $8.75

Stunning models—some hand embroidered, others handsomely braided—some sizes missing—

$30 Cloth, Crepe and Voile Dresses $5.00

This sacrifice includes Dresses of triple value, in net, serge, linen and crepe.

$25 Linen Suits, Skirts and Voile Dresses $2.00

These garments are made in French voile, silk and Ramie linens, and all sizes and colors—slightly soiled.

At the Adams St. "L" Station. Revell & Co Wabash Avenue.

OUR ADVICE—BUY NOW

The Great Money-Saving Event

SEPTEMBER SALE

Commences Tomorrow Morning

Included in This Great Sale You Will Find

Two surplus stocks of fine Bedroom Furniture, consisting of several carloads of Dressers, Chiffoniers, Toilet Tables, Cheval Glasses, and Wood Beds in Mahogany, Circassian Walnut, Oak and Maple at 25% to 50% discount.

A prominent Eastern manufacturer's entire sample line of fine Parlor and Library Furniture at 25% less than regular, consisting of Davenports, Sofas, Easy Chairs, Rockers, Etc.

A prominent maker's surplus stock of highest grade Fumed Oak Furniture for Living Room, Library or Dining Room at 33 1-3% discount.

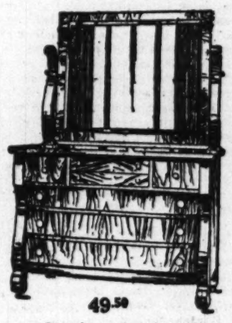
A Grand Rapids sample line of high grade Dining Tables at 25% discount.

Two surplus stocks of high grade Bedroom Chairs, including Arm Rockers, Slipper Rockers, Straight Chairs, Dressing Table Chairs, at 50% discount.

In addition to above purchases, our entire furniture stock has been repriced for this sale at from 10% to 33 1-3% less than regular.

We invite an early inspection. We list a few of the thousands of Furniture bargains below.

Fine Mahogany Dressers and Chiffoniers



49.50

Regular price, $74.00

Extra large Dresser, Colonial style, in fine Mahogany and graceful scroll posts and mirror standards and curved front. The base has three large and four smaller drawers and the French plate mirror measures 38x30.

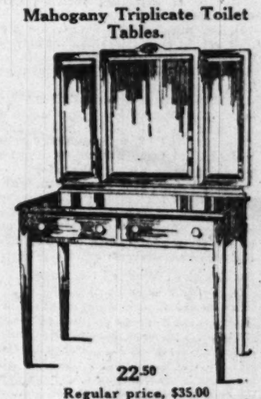


41.00

Regular price, $64.00

Clonial Chiffonier to match Dresser, 38 inches long and 23 inches deep. Fitted with four large and four small drawers and fine French plate mirror, 20x26 inches.

Mahogany Triplicate Toilet Tables.



22.50

Regular price, $35.00

Hepplewhite Mahogany Dressing Table to match Dresser and Bed, 39 inches long and 21 inches deep, with triplicate toilet mirrors 24x18 inches and 23x8 inches.

Stickley Bros. Fine Fumed Oak Furniture 33 1/3% Discount

Fine Stickley Davenports



54.00

Regular price, $96.00

Extra heavy Stickley Davenport, fine Fumed Oak, 72 inches long, 31 inches deep and 34 inches high, loose cushion seat and two pillows. Covered in genuine Goatskin.

Large Easy Chairs and Rockers



27.75 27.75

Regular price, each, $46.00

Large Arm Chair and Rocker to match. Extra heavy. All joints mortised, fine Goatskin upholstering.

Fumed Oak.



8.50 8.50

Regular price, each, $15.00

Fine Stickley Chair and Rocker, with double back posts, very comfortable and roomy, with loose cushion seat covered in genuine Goatskin.

Stickley Fumed Oak.



14.00

Regular price, $21.00

Stickley Library Table in fine Fumed Oak, 40 inches long, 26 inches wide, with magazine or back racks in ends.

Stickley Fumed Oak.



16.00

Regular price, $22.50

Stickley Library Table, 40 inches long, 26 inches wide, with drawer and double book shelves in each end

Fumed Oak.



12.75 12.75

Regular price, $21.00

Stickley Chair and Rocker, with cushion seat and back, extra heavy and well made.

Jacobean Oak Library Table.



Library Tables.

This fine Jacobean Library Table of solid quarter-sawed oak throughout, 44 inches long and 28 inches wide, fitted with full-length drawer and large shelf.

13.50

Regular price, $22.50

Stickley Fumed Oak Foot Stool.



1.65

Regular price, $3.00

Fine Fumed Oak Foot Stool, 12 inches wide, 17 inches long and 16 inches high. Genuine Spanish leather cushion.

Wabash Avenue Alexander H. Revell & Co. Adams Street

NEW ISSUES RISE TO FACE AMERICA IN EUROPE'S WAR

Complaints of Shippers Against British Blockade One of Main Problems.

New York, Aug. 28.—[Special.]—With the submarine warfare crisis considered settled, financial and commercial questions growing out of the European war come again to the front for discussion in both business and government circles. The new problems now are:

Increasing protests of American shippers against the British blockade of commerce between neutral ports.

The rapid approach of bankruptcy for the nations at war under the daily drain of unprecedented expenses.

Germany to protest if the United States finances Great Britain and the allies with loans.

Claim made by Germany that, having made concessions and modified her submarine warfare in response to United States demands, this country must demonstrate its neutral attitude impartially by forcing modification of the British blockade which damages neutral commerce.

Complaints Grow Steadily.

Complaints are increasing from American ship owners, shippers, and merchants against British interference with commerce consigned to Norway, Sweden, Denmark, Holland, and other European countries not involved in the war. The endeavor of the British to strangle Germany at all costs has led to practical blockades of every port in European waters against shipments that are merely suspected of eventually reaching Germany and Austria.

In the world of high finance the Germans assert that unless England obtains financial assistance from the United States, allied finances will collapse before the end of the year.

The Teuton experts argue that England is being drained of her resources, both in financing the allies and in making purchases in the United States; that despite international trade and heavy taxation the daily outgo is double the inflow.

England must keep Russia from bankruptcy in order to protect the enormous investments of the French in Russian securities. She has to play banker for all the allies and is being called upon to make tremendous contributions.

English View of Germans.

On the other hand, English bankers say that German finance is like a balloon inflated so that it is near the bursting point. Being surrounded on all sides, Germany's export profits are cut off, but she has the advantage of no outgo of the wealth. All her expenditures are made at home and the money is kept going round and round in a circle.

The English say that every day, as the volume of money increases and the circulation gets whirling faster, the foundation of real values gets weaker and raw materials scarcer, so that some day soon there will be a collapse. The German financiers answer that their paper money is accepted by the people at par value; that all expenditures being made at home, industry is fostered, and that Germany is in far more sound economic condition than England.

The next few months will witness a war of finance. Germany is seeking to prevent England from getting money in the United States, and points to President Wilson's prohibition early in the war against foreign government loans being floated in this country.

German Penal Code Used as Threat, World Charges

The New York World today continues the publication of the mass of evidence—documentary and otherwise—which it has collected bearing on German activities in the United States since the beginning of the war.

The evidence as collected by the World is being published in a new series of articles which are fully protected under the copyright laws, and republication without permission is forbidden. "The Tribune" presents herewith for the information of its readers the sixth article of the new series as the World has formulated it.

A reply to the charges from competent sources will be published.

[Copyright: 1915: By Press Publishing Company (New York World).]

New York, Aug. 29, 3 a. m.—The promoters of the Amerikanischer Technikerverband [the German-American technical societies] frankly admit that the purpose of the organization of its labor and employment bureau, with offices at 136 Liberty street, is to insure the application of the strafgesetzbuch—the German penal code—in the United States.

The purpose of the bureau is stated clearly in the minutes of a meeting of the New York Technische verein held at Terrace garden Aug. 5 last, in which is found the following paragraph:

"The employment bureau of the Technische Verein of New York is directed to conduct its affairs during the war in such a manner that above all things Germans should be warned against violations of the German penal code. (In English: 'Our intention is to prevent the commission of a crime.')"

Not Applied to Americans.

George A. Sonderhof, president of the New York Technische Verein, which is one of the largest members of the Deutsch-Amerikanischer Technikerverbund, told a World reporter that his organization desired it made plain that while German-Americans in this country did not question the right of the German government to apply the German penal code to unnaturalised Germans in this country, he and his associates took the position that it could not apply, and that the German government had no intention of attempting to apply it to Germans of American citizenship.

His attention was called to the opinion of Dr. Stobbe, German imperial consul general at Philadelphia, that the Orenstein-Arthur Koppel company, which has many branches incorporated under the laws of the United States, would be held accountable by the German government for violating section paragraph 89 of the Strafgesetzbuch should it fill an order for railroad supplies for the Russian government. Correspondence regarding this the World has published.

Pledges Loyalty to U. S.

"That is his interpretation," Mr. Sonderhof replied; "it is not mine. The German penal code applies only to German citizens in this country, and it is to save them from punishment for treason should they return to Germany and from the confiscation of any property they may hold or inherit in Germany that we have organized this bureau and are soliciting funds.

"We feel we are entirely right in trying to supply Germans with work, the performance of which in this country would not violate paragraph 89 of the German penal code and cause them to commit a crime. But if it came to war we Americans of German descent and origin would line up solidly with our new country. Naturally our sympathies are with Germany in this war as against the allies, but should there be war between the United States and Germany, which we pray will not happen, you will find more than 90 per cent of us fighting for the United States."

Officials in the Membership.

The Deutsch-Amerikanischer Technikerverband is composed of the German technical societies of the United States, including the Technische Vereine of New York, Philadelphia, Washington, Pittsburgh, Chicago, Newark, and Brooklyn.

The Washington Technische Vereine includes in its membership many German officials holding responsible governmental positions in the various departments. The offices of the New York Technische Verein are at 140 East Fifty-eighth street.

The minutes of the executive session of this verein held Aug. 5 last, as reproduced in the official publication of the Deutsch-Amerikanischer Technikerverband, contain the following:

"Dr. V. Oefele formulated the following resolution, seconded by Mr. Hoffman, and unanimously accepted by the eight general committeemen present:

"'The employment bureau of the Technische Verein of New York is directed to conduct its affairs during the war in such a manner that above all things Germans should be warned against violations of the German penal code. (In English: "Our intention is to prevent the commission of crime.")'

Friends of Peace Society.

"After that Dr. Oefele offered a further resolution as follows:

"'The delegates to the Technische day in Baltimore are instructed to induce either the entire Technische Verband or separate Verband-Vereine to regard the matter in like manner.'

"The proposition was seconded by Mr. Wiegand and adopted unanimously by those assembled.

"The result of all this has been communicated to our manager, Mr. Liebau.

"Dr. E. Kessler reports concerning the efforts on the part of the Friends of Peace society and their convention in Chicago. The presiding officer is requested to address a letter to our branch organization in Chicago, in which he states that we indorse the efforts of the Friends of Peace society and beg the T. V. Chicago to represent the T. V. N. Y. by large numbers."

Germans Warned About Work.

There follows in this publication, the Technologist, an article by Hans Liebau, the manager of the employment bureau, in which he calls attention to the warning of the German government directed especially to Germans in the United States. This warning is summarized as notice to German subjects in America that should they work in factories in which war munitions for the allies are being made, they will be prosecuted under the provisions of German criminal law for the crime of treason.

Mr. Liebau's article contains an appeal for funds and positions to enable Germans here to live without violating paragraph 89 of the Strafgesetzbuches. It contains the following:

"A notice of the imperial government, as stated several days ago by telegraph, calls the attention of Germans residing in foreign countries, and especially those in the United States, to paragraph 89 of the German penal code. German citizens who knowingly aid or assist a foreign power at war with the German empire, or who do anything which may injure the (German) government or its allies, are by this paragraph threatened with state prison at hard labor up to ten years, or with imprisonment in a fortress on the charge of treason.

"With heart and hand for the Fatherland. HANS LIEBAU."

German Paper Aids Campaign.

The New York Staats-Zeitung supplemented the appeal of Liebau by printing on Aug. 15 an appeal to all Germans and German-Americans in the United States to help the German working people by getting them positions in "neutral" trades and providing the money which it stated was so earnestly required.

Hans Liebau informed a World reporter at the offices of the employment bureau that the "warning" of the German government was intended only for German subjects living in the United States. Any of these, he said, who aided in the manufacture of war munitions for the allies would undoubtedly be tried for treason whenever they returned to Germany.

Efforts to secure a copy of the warning of the German government to its subjects in foreign countries, especially those in the United States, failed yesterday.

The German consulate, 11 Broadway, referred a World reporter to the Staats-Zeitung, sending word that "the German consul general does not wish personally to have anything to do with this matter."

The Friends of Peace society, indorsed by the New York Technische verein, issued a statement on Aug. 2 last in which it made a bitter attack upon Secretary of State Lansing. It has opposed the exportation of arms and other war munitions.

KAISER CONFERS WAR HONORS ON ROYALTY'S SONS

Presents Order of Pour le Merite to German Crown Prince and 2 Other Army Chiefs.

BERLIN, via wireless to Sayville, Aug. 28.—Kaiser Wilhelm has conferred the Order of Pour le Merite on the German crown prince, the crown prince of Bavaria, and the Duke of Würtemberg.

In awarding these honors the emperor sent each of the recipients a telegram. The telegram to the crown prince of Germany read as follows:

"This week occurs the anniversary of the battle of Longwy, by which the Fifth army under your leadership opened the way into the enemy's country. Success followed success until the task was fulfilled, establishing the connection between the western army and the home frontier.

"In the district north of Verdun your army has fulfilled its task in a manner creating the foundation for our victories in the eastern theater of war. During the long wait imposed upon your army the idea of resuming the aggressive did not affect you.

"Nowhere was tenacious bravery, inflexible determination to conquer the enemy, or consideration for your subordinates displayed more splendidly than during the tedious and heroic battle of the Argonne. I cannot refrain from expressing recognition of your achievements and those of your army by outward symbol. I therefore confer upon you the Order Pour le Merite."

Recalls Battle of Lorraine.

The kaiser's telegram to the Bavarian crown prince recalls the battle of Lorraine, "where your royal highness at the head of an army composed of the sons of all German states drove back the invaders of German territory.

"This brilliant victory was followed by a long, onerous period in which it was necessary for you to face repeated assaults by a numerically superior army in order to create conditions for our operations on the eastern front. You and your army performed this difficult task in a manner to be written forever in the pages of German history. In grateful recognition of your services to the German cause I confer upon you the Order Pour le Merite."

Praises Duke's New Army.

In his telegram to Duke Albert of Würtemberg the kaiser said:

"A year has passed since the Fourth army under your excellent leadership opened the way far into the enemy's territory by victorious engagements at Semois and Maas. At the head of a newly formed army, composed of young and untrained troops, filled, however, with splendid spirit, you succeeded in frustrating the attempt of the enemy to encompass our northern flank and also got a footing on the coast of blood soaked Flanders.

"Despite floods and bitter struggles with superior forces you nobly achieved the task of protecting our rear while we were engaged in decisive actions. As a last recognition of your work I confer the order Pour le Merite upon you."

Honors Gen. Von Sanders.

AMSTERDAM, Aug. 28.—The Berliner Tageblatt says it learns from Dresden that Emperor William has conferred the decoration of the Order Pour le Merite on Field Marshal Liman von Sanders, commander of the Turkish forces in Europe.

Aged Woman Dies on Street.

Mrs. Katherine Kierham, 81 years old, 1937 Cleveland avenue, fell dead at Hudson avenue and Wisconsin street yesterday afternoon.

To Be Counsellor of State Department.



FRANK L. POLK

Washington, D. C., Aug. 28.—The selection of Frank L. Polk, corporation counsel of New York City, to be counselor of the state department was formally announced tonight by Secretary Lansing.

Mr. Polk will succeed Mr. Lansing, who became secretary on the resignation of William Jennings Bryan last June. The counselor's office has been vacant since Mr. Lansing took his place in the cabinet and there has been much gossip as to who would fill it.

While John Bassett Moore was counselor he acted for the secretary in all matters in the latter's absence from Washington, and the rule continued in effect while Mr. Lansing held the post. While it has not been definitely decided, it is virtually certain that the rule will continue in effect after Mr. Polk takes office.

GERMANS DENY HUGE LOSSES

Story That Fifty Submarines Have Been Destroyed Declared False by Berlin.

BERLIN, Aug. 28.—German officers say that the statment made in an American publication that Germany has lost fifty submarines is ridiculous, as also is the statement credited to British sources, placing the number at thirty-eight. The naval men do not deny that the British have had successes against the submarines, but say that they have been nothing like such figures.

GREEK AND TURK DRAW NEAR WAR

Diplomatic Relations Will Be Broken Off Unless Demands Win.

STORIES OF CRUELTY.

ATHENS, Aug. 28.—Greece's threatened embroilment with Turkey overshadowed other news from Balkan capitals tonight.

Premier Venizelos held informal conferences with members of the new ministry today. It was reported that the draft of a note protesting against Turkish outrages against Greeks in Asia Minor was gone over. The note probably will be dispatched next week. If Turkey ignores the Greek representations, severance of diplomatic relations in probable. That a diplomatic break would be followed by declaration of war is almost a certainty.

Venizelos is said to have told his advisers that he desires Greece to maintain its noutrality and that he will first exhaust every effort to gain satifaction from the sultan through diplomatic channels.

In the last three days the persecution of the Greeks has been openly practiced in Constantinople, according to reports received here tonight. Press dispatches say that Greek women were insulted in the streets and no longer dare to venture out of doors. Circumstantial stories that Greek girls in Asia Minor have been carried off to Turkish harems continue to circulate here and tend to fan the war flame.

MANY AMERICANS ON SHIP; H. H. KOHLSAAT AMONG THEM

Philadelphia Sails from New York Carrying Thirty-nine Citizens of This Country in Cabins.

New York, Aug. 28.—[Special.]—The Philadelphia of the American line steamed for Liverpool today with 137 first class passengers, 39 of whom were Americans; 175 second class, and 275 third. Of the latter only about half a dozen were Americans.

On board were Alfred E. Anson, an actor, who is going to star with Doris Keane in the London production of "Romance," and Lieut. Philip Arthur Curry of the Fifth Oxford and Bucks regiment.

Herman H. Kohlsaat of Chicago also was on board. He arrived just as the ship was about to leave and was almost left behind, as his passport was locked up in his dispatch box, which was on board. Finally he explained the situation, was properly vouched for, and was permitted to embark.



FOR SALE

4426 Greenwood Ave.

A high-class modern residence of handsome architectural design. Lot 50x155, exterior pressed brick, cut stone trimming, tile roof. 2 story pressed brick garage. Best standard system of hot water heating and plumbing. Costly interior finish. Large ball room. A strictly high-class modern home in perfect condition throughout. This property can be purchased at $15,000 under the actual cost of construction, and terms made to suit purchaser. Permit can be obtained to inspect property by calling up either our downtown or Kenwood office.

W. K. Young & Bro.

Bank Floor Marquette Bldg.,
Dearborn and Adams.
Phones—Central 4847, Oakland 1147

SUBSCRIBE FOR THE TRIBUNE ADVERTISE IN THE TRIBUNE.

EXPORTS OF U. S. PRODUCE REACH NEW JULY RECORD.

Shipments Valued at $267,978,990—Balance of Trade Nearly $1,000,000,000 in Favor of America

Washington, D. C., Aug. 28.—Exports of the products of American farms and factories in July—valued at $267,978,990—were the greatest ever recorded in that month, the department of commerce announced tonight. The nearest approach to the new record was made in July, 1913, when American shipments abroad reached $160,990,778.

Exports for the first seven months of the year—valued at $1,969,787,495—gave a balance of trade in favor of the United States—only a little short of one billion dollars. The total was $990,878,054, compared with $60,388,789 in the first seven months of 1914.

HEAVY ARTILLERY DUELS ALONG FRENCH FRONT.

Paris Claims Shells Have Badly Damaged German Positions—Silence Foe in the Argonne.

PARIS, Aug. 28.—The following French official statement concerning the progress of hostilities was given out here tonight:

"In the region of Nieuport, Hetsas, to the north of Arras, and to the east of the road to Lille, the German trenches have been violently and effectively bombarded. A fight in which bombs and mortars were used has taken place in the Quennevieres sector.

"Artillery fighting is reported in the Argonne, where our batteries have silenced the enemy's attempts at bombardment, at La Fille Morte, at Marie-Therese, at St. Hubert, and at Four de Paris.

"Artillery fire is reported at Le Pretre wood, in the forest of Parroy, and in the sectors of La Chapelotte and Launoisse, in the Vosges."

Hospital-Infirmary Ball Game.

One hot time is expected at the Cubs' ball grounds this afternoon when the county hospital and Oak Forest infirmary baseball teams clash for the championship. It is to be a classy contest, with Cook county officials present, as well as those of the hospital convalescents who are able to visit the grounds. Warden Clayton F. Smith of the hospital will champion his men, while Warden Harry Bailey of the infirmary will captain his team. The game will begin at 2:30 o'clock.

Revell & Co.

BASEMENT

Bargains in Housefurnishings

See the 5c and 10c Bargain Counter at Our Store



Gas Ranges

Have large Oven and Broiler

11.95

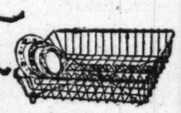
Headquarters Largest Assortments

BEST MAKE White Enamel Lined Refrigerators 13.95 Up





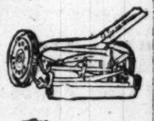
98c Revolving Lawn Sprinklers



35c Dish Drainers



50 feet and couplings Garden Hose, good quality, for 4.75



Run Easy Mower, **2.95**



Wire Soap Holder, **10c**

ALEXANDER H. REVELL & CO.
Wabash Ave. and Adams St.

ANNOUNCEMENT

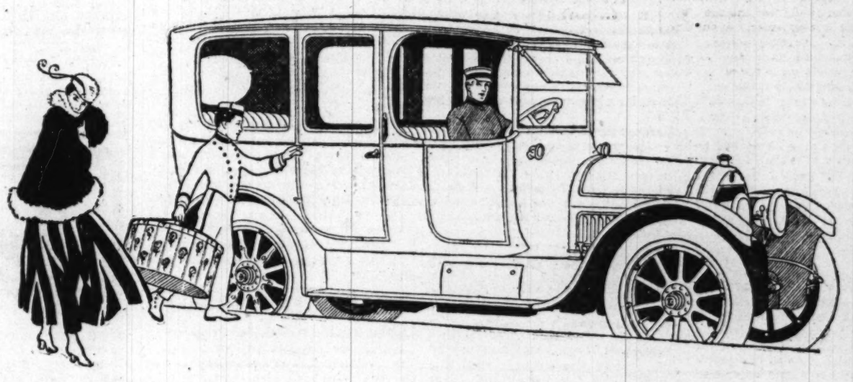
WE have just received our first 1916 Dort car. In our 15 years of experience as dealers in high grade automobiles we have never seen a car that offers so much real value as the Dort at $650.00. Admirers of high grade construction in automobiles will be interested in this remarkable car.

We respectfully direct their attention to the Dort announcement on page 3, part 3, of this paper.

THE McDUFFEE AUTOMOBILE CO.

Michigan Boulevard at 25th Street, Chicago

Distributers for the National Highway Six and Twelve, Peerless, Rauch and Lang Electric, and the Dort



Cadillac Eight-Cylinder Limousines

Beautiful lines, superb finish, rich upholstery fabrics in wide variety, perfect appointments, unusual comfortableness—everything that makes for your enjoyment of a fine enclosed car has been thought out and worked into the designing of the new Cadillac Limousines. While exquisite in artistic detail, they are also of the most substantial and enduring construction, in harmony with Cadillac ideals of engineering.

But the genuine comfort you enjoy in a Cadillac Limousine is not wholly a matter of good coach work. It is the performance of the wonderful Cadillac chassis which gives our enclosed cars their chief distinction. Their utter quietness is amazing. You do not hear the dull rumble and grinding which you have supposed is associated with every enclosed car. The car just seems to be flying through the air—so effortless and smooth is its movement, so easily is it handled.

As for dependability, the Eight-Cylinder Cadillac you buy today has nearly 14000 twin brothers, who have so thoroughly proved their dependability that practically the whole industry has started imitating them. If the Cadillac "Eight" is good enough to compel such widespread imitation by other manufacturers, it is certainly a safe car to buy.

The Standard Limousine
$3450 F. O. B. Detroit.

The Berline Limousine
$3600 F. O. B. Detroit.

C. H. Foster Cadillac Automobile Company

Michigan Avenue at Twenty-third Street — Telephone Calumet 4841

DRY PLANK WILL GO IN PLATFORM, MOOSER AVERS

Progressives Will Be Live Party in 1916, Says Leader from New York.

Three P's—"Prohibition, Protection, and Preparedness"—loom up as a slogan for the Progressive party in the 1916 campaign, following an announcement yesterday at the Blackstone hotel by Frank G. Curtis, an attorney of Jamestown, N. Y., ardent Bull Mooser and confidant of George W. Perkins, chairman of the Progressive executive committee.

To indicate the probability of a prohibition plank being adopted, Mr. Curtis made public a letter he had written to Chairman Perkins Aug. 12, and Mr. Perkins' reply to it. In his letter to Mr. Perkins Mr. Curtis said:

Letter to Mr. Perkins.

"My Dear Mr. Perkins: Your staunch position to keep the Progressive organization going is very gratifying to me. Mr. Perkins, we should adopt a prohibition plank and join the movement to enroll 8,000,000 voters and amalgamate with the Prohibition party. I believe the movement that is well under way, to enroll 5,000,000 voters in the United States before November, 1916, pledged to vote for no party, excepting one having a prohibition plank, will be a success, and I believe that every day that the Progressive party delays coming straight out for state and national prohibition of the liquor traffic, is a daily mistake. With the aid of the Progressive organization to enroll that 5,000,000 votes it would surely be a success. Then what would happen?

"The traffic in liquor furnishes the greatest social and economic questions before the American people. All that the Progressive party lacks now is a prohibition plank. I am greatly pleased to note the observations of George von L. Meyer, in the Metropolitan, that the expenditures of the people of the United States for liquor and tobacco are $3,200,000,000 per annum. The latter figure is far too small, at that, for after that $3,200,000,000 is spent the cost to our people has only just begun. Then begins directly and indirectly ten or fifteen times that amount to take care of the victims of the liquor sold. Legitimate property interests have to carry the load. The liquor traffic never has borne and never will bear or be able to bear the expenses that it creates. Very sincerely yours,

"FRANK G. CURTIS."

Mr. Perkins Replies.

"My Dear Mr. Curtis: Thanks for yours of the 12th. Personally I am and have been all my life strongly in favor of getting rid of the liquor habit. I have fought it in season and out from boyhood and for a number of years have fought it on the ground that it is an economic necessity to get rid of it.

"What Russia has done in the last year shows clearly that we have moved on from the time when the plea was 'Father, 0 father, come home with me now; the clock in the parlor strikes 9' to the time when the plea is based on its necessity on purely economic grounds. Sincerely yours, GEORGE W. PERKINS."

ASKS SEARCH FOR FIANCEE.

Man Appeals to Police to Hunt Young Woman Who Came to Chicago to Be His Bride.

W. E. Sullivan, who lives at the Victoria hotel, appealed to the police of the Central station yesterday to search for his fiancée, Miss Mollie Diehl, 19 years old, 715 North State street, who, he says, disappeared from that address on Aug. 20. He told the police he believed the girl to be "stagestruck."

Waiting to See the German Films.



HUSBANDS GONE, SHE SUES MOTHER TO RECOVER $12,000

Parent Is All to Blame for Trouble and Took Her Money Besides, Says Daughter.

Mrs. Marie Welgen filed suit yesterday against her mother, Mrs. Marie Dolejs, to recover her share in a $60,000 estate left by her father, who died six years ago.

According to Attorney Robert Clarke, Mrs. Welgen's counsel, the mother refused to give her daughter her share in the estate unless she took a husband suitable to her.

"Mrs. Welgen has had two husbands," said Mr. Clarke, "and both have been divorced because of the mother's interference. Shortly after her father's death the daughter married Joe Kugligowski.

"Mrs. Dolejs claimed Kugligowski was after the $12,000 which was her share of the estate. The mother induced the daughter to deed her share to her, and when Kugligowski found this out he left.

"Then Mrs. Kugligowski married Frank Welgen without consulting her mother. Mrs. Dolejs said she was going to look him over. She did, and when she left the bridegroom had two black eyes, a torn shirt, and numerous minor injuries.

"Welgen decided married life was not for him and left. Mrs. Dolejs told her daughter that when she picks out a husband who meets with her approval she will give back the $12,000. Meanwhile part of this money has been used to buy machines for the two boys, Frank and Andrew, both younger than Mrs. Welgen, who is 22."

Mrs. Welgen lives at 2121 West Nineteenth street and her mother resides at 2049, a block away.

ARCHITECT FREED AS FLIRT.

Woman Who Charges Man Pinched Her Late in Court and Case Is Dismissed.

Judge John K. Prindiville in the South Clark street court yesterday dismissed the case against Meyer Kaerzon, an architect, accused of annoying Mrs. Marie Bushman, 1356 Monroe street. Neither was in court when the case was called. Kaerzon was accused by Mrs. Bushman of pinching her while sitting next to her in motion picture theater. She arrived nearly an hour late and appeared much incensed to find that the case had been dismissed.

BOX OF THREAD 'FIRE BOMB' CAUSES 'INVENTOR'S' ARREST

Julius Kaplan Recommends Package as Infernal Machine to Get Insurance Money.

Trying to palm off a box of thread as an infernal machine cost Julius Kaplan of 950 North Clark street $200 and costs yesterday in the Chicago avenue court. Lawrence Janicki, a candy dealer, 2404 Fullerton avenue, complained that Kaplan had tried to sell him a device which would destroy his store and enable him to collect the insurance.

L. W. Gertenrich, a candy manufacturer, 3242 Archer avenue, happened to be in Janicki's store when Kaplan was recommending his little invention. He called the police. The "machine" was a box of spool thread.

Ira Fogle, attorney for Kaplan, in attempting to have the sentence set aside, accused Judge La Buy and his court of miscarrying justice in fining an innocent thread salesman and was evicted and barred from the courtroom for his pains.

PLAN A NEW HIGHWAY.

Will Go Through Southeastern Cook County and Connect Two Main Thoroughfares.

A beautiful highway connecting Western avenue with the Lincoln highway through the southeastern portion of Cook county is proposed by the Chicago and Joliet Good Roads association in the purchase of the old Wabash right of way from Worth to Orland. If this purchase is made the new drive through the proposed 10,000 acre addition to the outer park belt, will extend from Western avenue at Ninety-fifth street, west to Harlem avenue, south through Worth to One Hundred and Nineteenth street, and then west through Palos Park and Orland to the Lincoln highway.

HURT BY GRAND STAND FALL.

Score Injured at Ansonia, Conn., Ball Game—Ray Keating of Yankees in Wreckage.

Ansonia, Conn., Aug. 28.—Ray Keating of the New York Americans was among the score of spectators hurt when a grand stand collapsed this afternoon during an amateur baseball game.

LET REITMAN ALONE, BUT ARREST MEN HE DEFENDS.

Police Listen Silently to Fiery Denunciation After Locking Up Three Other Street Orators.

A denunciation of the police by Dr. Ben L. Reitman, the anarchist, followed the arrest of three men who were locked up at the South Clark street police station on a charge of speaking in the streets without a permit at the corner of Congress and State streets last night.

The three speakers arrested were Charles Kruse, J. F. Howland, and George Duval. Dr. Reitman was in the audience and immediately went to a nearby telephone and called up Assistant Chief of Police Herman Schuettler and told him that he would speak at the same corner and voice his protest. This he did, and in no uncertain manner, despite the fact that two uniformed policemen stood one block away. He was not arrested.

"Gentlemen, you have just witnessed the arrest of three peace abiding citizens," said Dr. Reitman, "and why? Because they wish to assert their constitutional rights by free speech.

"What is going to happen to these men on Monday morning when they are arraigned? I'll tell you. The police will take the witness stand and trump up a lot of false charges against them. They always do in this city.

"The police are a bunch of perjurers and liars, and I only hope they are right here now to hear me say so. I expect to be arrested and I don't mind if I am."

Troops Direct Flood Cleanup.

Little Rock, Ark., Aug. 28.—Reports here at noon today from Newport indicated that flood conditions gradually were improving. Hundreds of negro refugees, under state militia, are cleaning the streets from which the water has flowed.

THRONGS VIEW GERMANS IN WAR ON 'TRIBUNE' FILM

Thousands Cheer the Kaiser's Army as It Sweeps Through War Scenes.

Chicago's center of population yesterday was 410 South Michigan avenue, the Studebaker theater, where the congestion all day long was as great as the law allowed and sometimes but for the intervention of guards and reserve police would have been greater.

THE TRIBUNE'S battle pictures, "The German Side of the War," drew the throngs the nine times the clock allowed of the film's unreeling, with every seat occupied practically continuously.

Outside a long line waited persistently the day and evening through. As the minutes passed one or two or three would be let through the doors as similar numbers left through other doors.

Marked Contrast Inside.

There was a marked contrast between within and without. Whereas without quiet patience ruled, within electric enthusiasm prevailed. It was no quiet, inert crowd that traveled pictorially from Berlin to the Tyrolean Alps, through the steps of marching, gun firing, wound mending, all the procedure of warfare.

Alert attention greeted every foot of film. When the kaiser briefly walked the screen applause swept the house. But that was not the only time. Handclapping outbursts punctuated the showing at intervals of every five minutes. Every thing seemed to strike some chord dictating active sympatny, from the ranks swinging off in the goose step to the throngs in the market place.

Tears Come to Many.

And in the semi-silences were heard tokens of other emotional expression. Sniffs and sighs spoke of tears, and handkerchiefs were often in request. Many of those filing out, when they had seen the cycle, went, with red rimmed eyes.

And so more than 10,000 of them saw across the seas into Germany and Austria and Galicia, and the Alps, and wept and applauded as they watched.

Edwin F. Weigle, the photographer who gathered the celluloid experiences from the front, talked in connection with the pictures, supplementing the subtitling with descriptions gleaned from first hand contact with the woe of war.

PIGEON FLIES 2,000 MILES.

Carrier Bird Found in Chicago Bearing Tag of San Juan, Porto Rico.

John Gapinski has a pigeon loft in the rear of his home at 1518 Elk Grove avenue. Yesterday he found a carrier pigeon among his pets. He picked up the bird and discovered a tag attached to its right leg. On it was this inscription: "R. Capifali, 22 San Juan, Porto Rico, July 10. There is no doubt that it made the journey of 2,000 miles from Porto Rico to Chicago, as it was completely exhausted.

CLOTHING TRADE PLANS A STRIKE

Chicago's 50,000 Workers May Go Out in Next Six Weeks if Ordered.

ASK FOR 48 HOUR WEEK.

Strike of 50,000 clothing workers in Chicago may be called in the next six weeks unless a demand for a 48-hour week and higher wages is met by the manufacturers.

This is the verdict of the executive council of the Amalgamated Clothing Workers of America now in session in Baltimore and transmitted to Chicago yesterday.

The Chicago workers have been authorized to demand the shorter hours and increased pay with the backing of the general official body. It was predicted that this decision will be ratified at a mass meeting in Baltimore today.

Plan General Strike.

The action of the executive council of the clothing workers contemplates a general strike of the trade over the United States comprising more than 200,000 persons.

The strike, which it is predicted will be called at the opening of the busy season, will affect workers in Chicago, Baltimore, Philadelphia, Boston, Rochester, St. Louis, Cincinnati, and Milwaukee.

At present, according to advices from President Hillman of the clothing workers, it is proposed to call the strike in only the leading centers of the country.

Prepared for Refusals.

If there should be trouble in gaining the demands it is said it may be considered necessary to extend the strike to the smaller cities and make it a general tieup.

New York originally was on the list which called for a demand for better conditions, wages and shorter hours, but a report was received and concurred in that an agreement had been reached among the manufacturers and workers of that city favoring arbitration, and New York was given a clean slate for the time.

Don't Build—Cheaper to Buy



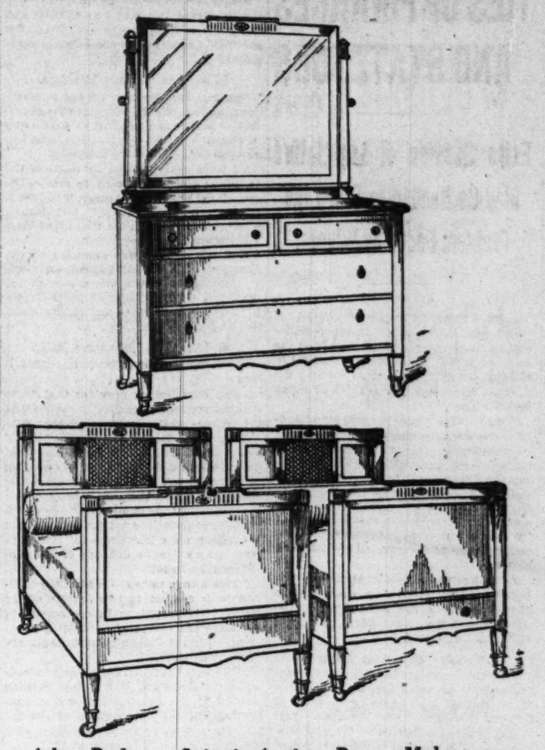
A $36 House, Painted 2 Coats

Potter "Redybilt" Portable Houses, Sanitary Roosting and Nesting Fixtures, Coops, Hoppers, etc., **cheaper than you can build. Houses, $16 up. Complete hennery outfits, $3 up.** Used over 10 years by thousands of successful poultry keepers. Start right. Get the world's best poultry equipment at the lowest prices. Makes it easy and inexpensive to start in the chicken business. Send 4c in stamps for large 100-page Poultry Equipment Book.



POTTER & CO., 50 Forest Ave., Downers Grove, Ill.

Scholle's Semi-Annual Sale



Adam Bedroom Suite in Antique Brown Mahogany

Dresser, as shown, 45 inch	$39.00
Dressing Table, triplicate mirror	30.00
Chest of Drawers	29.00
Beds, as shown, cane panel, each	$32.00
Beds, with wood panel, each	28.00
Candle Stand	7.50

HERE'S something new! This bedroom suite is being shown now for the first time, and it's one of the best we ever had in our store.

You'll appreciate our reasons for offering this unusual bargain. We want to emphasize the fact that our Special Sales are not made up of odds and ends, but are made of regular Scholle stock and that we offer new things at special sale subject to return or exchange as though they were bought at regular Fall prices.

We Offer Hundreds of Furniture Bargains Such as the Following:

	Regular Price.	Sale Price.
Solid Mahogany Chippendale Lamp Table	$ 35.00	$24.00
Solid Mahogany Colonial Bookcase	73.00	55.00
Louis XVI. Hand Carved Gilt Mirror	125.00	98.00
Chinese Chippendale Mahogany Writing Table	65.00	45.00
Colonial Crotch Mahogany Secretary with automatic desk support	125.00	90.00
Sheraton Mahogany Writing Table	45.00	28.00
Elizabethan Mahogany Library Table in Antique English finish	65.00	45.00
Chinese Chippendale Mahogany Fernery	20.00	12.00
Crotch Mahogany Writing Desk	70.00	48.00
Black Walnut William and Mary Writing Table	80.00	53.00
Solid Mahogany Hand-carved Fireside Chair and Rocker in etched velvet, each	30.00	20.00
Overstuffed English Davenport with loose cushion seat, covered in etched velvet	90.00	60.00
Large Easy Chair to match	48.00	32.00
Adam Mahogany Easy Chair in covert cloth	45.00	25.00
Solid Mahogany Colonial Davenport in mulberry velvet	92.00	48.00
High Back Easy Chair in tapestry with loose cushion seat	35.00	23.00
Solid Mahogany High Back Hepplewhite Arm Chair in mulberry velvet	35.00	19.00
Adam Bedroom Suite in Brown Mahogany, Twin Beds, Dresser, Dressing Table and Candle Stand, 5 pieces	570.00	375.00
Handmade Adam Mahogany Dressing Table	200.00	98.00
Ivory Enameled Chiffonier	95.00	65.00
Black Walnut William and Mary Dresser	165.00	85.00
Solid Mahogany handmade Four Post Beds	60.00	33.50
Queen Anne 54 inch Mahogany Dresser	130.00	75.00
Dressing Table to match	125.00	69.00
Black Walnut William and Mary Dining Room Suite; Sideboard, Serving Table, 54 inch Table, 5 chairs and one Arm Chair, 9 pieces	455.00	375.00
Adam Mahogany China Cabinet	165.00	68.00
William and Mary 54 inch Dining Table and 6 High-Back Cane Panel Chairs, upholstered in haircloth, 7 pieces	205.00	160.00
Sheraton Mahogany China Cabinet	145.00	72.00

Scholle Furniture Co.

121 South Wabash Avenue

Between Monroe and Adams

PIERCE-ARROW



Individual Specifications

of color scheme and interior decoration of closed cars should be in our hands early, to assure prompt delivery this Fall.

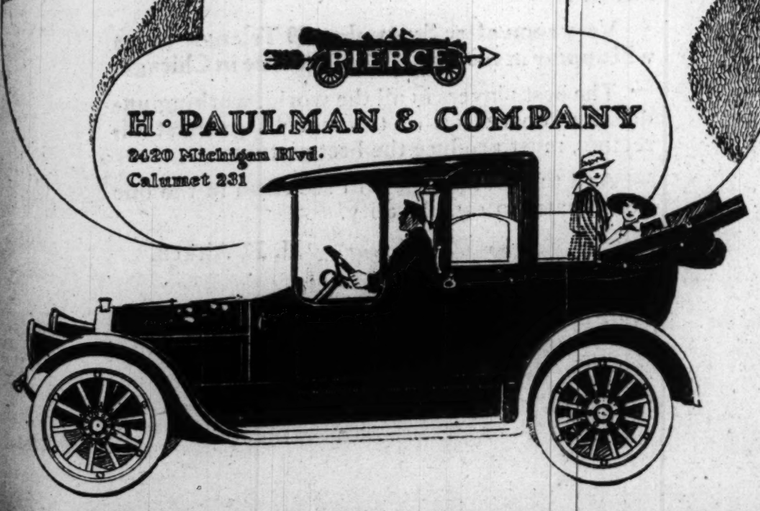


PIERCE

H·PAULMAN & COMPANY

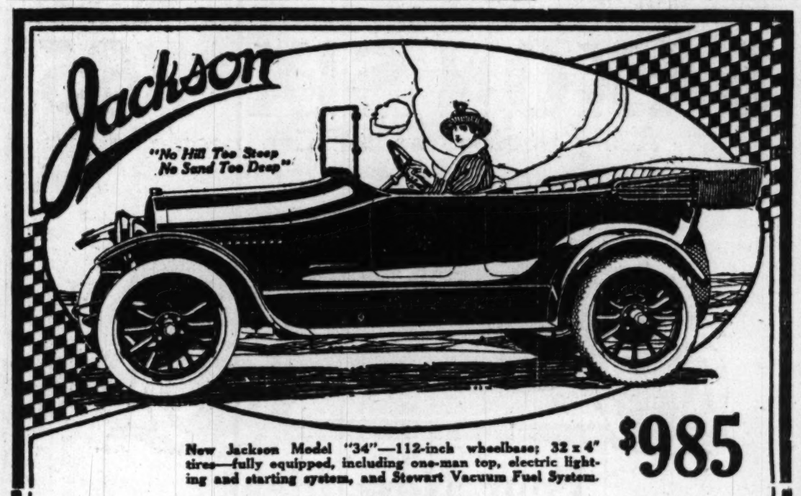
2020 Michigan Blvd.

Calumet 231



Jackson

"No Hill Too Steep No Sand Too Deep"



New Jackson Model "34"—112-inch wheelbase; 32 x 4" tires—fully equipped, including one-man top, electric lighting and starting system, and Stewart Vacuum Fuel System.

$985

TWO FOURS—1916—TWO EIGHTS

The Jackson Automobile Co. is the only company in America building

A Small Four and a Small Eight and a Large Four and a Large Eight

Small Four—$985—112 inch wheelbase. Large Four—$1250—116 in. wheelbase.
Small Eight—$1195—112 in. wheelbase. Large Eight—$1685—124 in. wheelbase.

Jackson Well-Known Quality in Every Car—Easy Riding Springs—Power—Beautiful Bodies

The large eight is a seven-passenger car.

Sedan Bodies Furnished for Different Models

If you have not booked your order for *the* up-to-date car communicate with us immediately for price, terms and specifications.

THIS IS THE RIGHT LINE OF CARS FOR THE "RIGHT" AGENTS TO HANDLE

RALPH TEMPLE AUTOMOBILE CO.

DISTRIBUTORS 1219 Michigan Avenue NEAR 12TH ST.

Jackson Automobile Co., Manufacturers, Jackson, Mich.

If You're Lame



You Can Hide That LIMP—With an

M. L. EXTENSION SHOE

This wonderful shoe is styled the country over as a "God-send to humanity."

It hides all appearance of deformity—makes both feet appear alike, & permits walking with the same ease and grace of the well.

Price $17 and up

According to Requirements

Send for Free Booklet T

MARTIN LARSON

Chicago's Only Shoe Specialist

369 W. Madison St. At the Bridge

EDUCATIONAL

ELECTRICITY

OUR GRADUATES EARN

$85.00 to $150.00

per month. Largest, best equipped practical trade school in the country. Also classes in Plumbing, Bricklaying, Drafting and Motion Picture Operating.

All tools & materials furnished free. Small cost and easy payments. Day and evening sessions. We occupy our own $150,000 building. Call and see students working in our shops or write for catalog. Tel. Rand. 2660.

COYNE NATIONAL TRADE SCHOOLS

74 E. Illinois St., Chicago, Ill.

RESORTS AND HOTELS

FISHING SPIDER LAKE RESORT

Finest location on Manitowish Waters, Muskellonge, Pike and Bass Fishing. Mrs. G. W. Buck, Prop., Manitowish, Wisconsin.

ADVERTISE —IN— THE TRIBUNE

COURT DECISION TIES UP FINANCES AND STATE JOBS

Extra Session of Legislature May Be Needed to Solve the Problem Faced by Illinois.

[BY A STAFF CORRESPONDENT.]

Springfield, Ill., Aug. 28.—[Special.]—Illinois financial affairs are caught in the tightest jam in the history of the state barring, possibly, the period following the internal improvements episode of many decades ago.

Circuit Judge James A. Creighton handed down his decision this morning in the Fergus-Munro injunction suits—to which the Citizens' association of Chicago became an impleaded party—which sustained some of the contentions made by the complainants and upheld many of the actions of the late legislature, defended by the attorney general and attorneys representing some of the affected state departments.

Judge Creighton held that the mileage bill, by which legislators attempted to pay themselves for twenty-one round trips to and from Springfield, is unconstitutional and void.

Knocks Out 106 Jobs.

His written opinion knocked out 106 separate jobs provided for in the omnibus appropriation bill, carrying a total of $262 348 in salaries, for the two year period beginning last July, thereby crippling, as it is claimed at the state house, the state grain department, the fire marshal's department, and the executive heads of the state board of health, the state civil service commission, and the state board of pharmacy, aside from a group of lesser commissions created by the last general assembly.

The opinion sustained the appropriations to the attorney general to prosecute the Illinois Central cases; the appropriations to the Curran home finding commission, the commission to codify the building laws, and to the Illinois centennial commission.

It is held that the insurance department, rivers and lakes commission, and state board of pharmacy may use its own attorneys and the appropriations made therefor to prosecute violations of department laws, and that the $13,000 appropriation to Gov. Dunne for the care of the executive mansion was warranted by law.

Power of the Governor.

Judge Creighton declared that the assumed right of Gov. Dunne to "slice" appropriations was of the gravest import, and for the purposes of the present suit declined to hold the big supply bills unconstitutional because of the "slicing process."

He upheld the right of a taxpayer to bring such a suit as the Fergus-Munro-Citizens' association case in a nisi prius court.

Immediately following the announcement of the decision Attorney General Patrick J. Lucey served notice, on behalf of all of the state officers and departments involved, that an appeal will be taken to the Illinois Supreme court at the October term, in an effort to secure an opinion from the high court on all of the points decided adversely to the state, both as to the mileage bill and as to the omnibus bill.

May Need Special Session.

State Treasurer Andrew Russel declared that not a cent will be paid out to any of the departments, persons, or boards involved in the original bill of complaint, pending a Supreme court decision.

The financial crisis which the state administration and the state employés affected creates remains and the general opinion is that an extraordinary session of the general assembly will be necessary.

Mr. Munro and associated counsel made the agreement with Attorney General Lucey and former Senator Logan Hay representing State Treasurer Russel, that within ten days they will indicate those items, upon which they were defeated today, upon which they will press an appeal.

The decree is to be entered formally Monday morning, and Attorney General Lucey will start the appeal proceedings on behalf of the state at once.

Other Actions Come Later.

At the October term of the Sangamon Circuit court, by an agreement reached today, the parties at interest will argue the three bills not touched upon in today's decision. These apply to the deficiency appropriation bills, the bills for appropriations for private relief, and the appropriation bills for the payment of committee expenses, including the bills for the O'Hara vice commission investigation.

Judge Creighton did not touch specifically upon the disputed question of the right to appropriate $50,000 for the preliminary expenses of the Illinois deep waterway commission, which is to build the Lockport-Utica channel. Nor did he refer in terms to the appropriations for the public utilities commission.

A blanket clause in the opinion denied the requested injunction as to these and many other of the major boards and departments involved in the original complaint.

Will Not Collect Mileage.

Pending the decision of the Supreme court on the mileage bill, State Treasurer Russel will make no effort to collect any of the mileage from legislators, who lost no time in cashing their vouchers.

"I have been advised by many of the members that they wish to return the money to the state treasurer, if the court decision is antagonistic," Mr. Russel said. "I have no doubt that all of them will return the money in that event."

The original bill was amended by the attorneys so as to eliminate the demand for restitution which was a part of the first bill, directed against State Treasurer Russel and State Auditor Brady on their official bonds.

Opinion on Omnibus Bill.

The opinion in the omnibus bill case follows:

"The constitution provides that 'bills making appropriations for the salaries of the officers of the government shall contain no provision on any other subject,' and counsel for the complainant contend that the items challenged in this division of their client's bill are for salaries of officers of the state government and that inasmuch as the 'omnibus bill' in which these appropriations appear does contain provisions on other subjects, these appropriations are in defiance of the constitution and void.

"This brings us to the controlling question with respect to this feature of the case. What positions in the service of the state are offices of the state government, within the meaning of the language of the constitution?

"The constitutional definition of an office is: 'An office is a public position created by the constitution or law, continuing during the pleasure of the appointing power, or for a fixed time, with a successor elected or appointed.'

Items Which Are Held Void.

"The court finds that the following items, challenged in division 1 of complainant's bill, are unconstitutional and void (the salaries indicated are 'per annum' and were made for the usual two year period):

1—Assistant attorney general [inheritance tax]	$ 5,000
1—Clerk in said office	1,800
14—Deputy grain inspectors	25,200
4—Deputy grain inspectors	5,000
1—Registrar of grain	2,200
3—Members board of grain appeals	3,600
1—Deputy grain inspector, East St. Louis	2,400
4—Deputy inspectors	6,000
1—Secretary state board of pardons	750
1—Executive officer state board of health	3,600
1—Secretary state civil service commission	3,500
15—Extra game wardens	15,000
3—Members examining board of architects	2,000
1—Secretary architects examining board	1,800
1—Secretary board of dental examiners	1,200
3—Members board of dental examiners	2,000
3—Members board of barber examiners	2,400
1—State examiner apiaries	614
3—Members state board of pharmacy	4,500
1—Deputy state fire marshal	2,000
9—Deputy state fire marshals	9,000
18—Deputy state fire marshals	21,600
3—Members board of registered nurses	800
1—Secretary board of registered nurses	1,800
1—Secretary stallion registration board	100
3—Members stallion registration board	300
1—Secretary state industrial board	2,500
1—Secretary board of examiners of horseshoers	350
3—Members board of examiners of horseshoers	700
1—Secretary of state optometry board	1,500
5—Members state optometry board	1,750
106	$181,174

Injunctions Granted on All.

"With respect to the above noted positions, the court is of the opinion that they are each and all offices within the meaning of the constitution and that the attempt to provide for payment of salaries or compensation for the incumbents by an appropriation in the 'omnibus bill' is unconstitutional and void.

"Injunction is granted as to each and all of said items.

"As to the other positions specified and challenged in division 1 of complainant's bill, many of them are clearly not offices of the state government within the meaning of the constitution, and, as to others, they are so far in the field of doubt as to restrain the court from interfering with the interpretation placed upon the constitution with respect to them by the legislature and executive branches of the state government in the enacting and approval of the act in question—the 'omnibus bill.'

Grant Fund to Governor.

"Division 2 embraces the item of $13,000 to the governor for the care of the executive mansion. The contention is that this item is in effect an allowance of 'perquisites or benefits' in excess of the fixed salary of $12,000, 'together with the use and occupancy of the executive mansion.'

"When we consider the language, 'use and occupancy of the executive mansion' in the light of its history and purposes in this and all other countries, we see that it includes much more than a private domicile or place of abode. It is an institution and includes the proper equipage and upkeep to make and maintain it in condition and at all times fit for the purpose of its existence.

"What items constitute proper equipage, upkeep, and maintenance are for the legislature and not for the court to determine. This appropriation is not made to the governor for his own use or benefit, but to him as trustee for the public—for the state—to be used only for the purpose specified. Injunction denied.

Cuts Off Travel Pay.

"Division 2 item: 'To the lieutenant governor for traveling expenses, $2,000 per annum.'

"By the fees and salaries act the compensation of the lieutenant governor is fixed at the sum of $2,500, 'in lieu of all other salaries, fees, perquisities, benefit, or compensation in any form whatever.' Injunction granted.

'Division 3, item: 'To the secretary of state $2,500 for telephone calls for members of the general assembly.' It is contended that this item is in effect the allowance of 'perquisites or benefit' to members of the general assembly. The court is of the opinion that this item may fairly be held to be an expense incident to the proper transaction of the business of the session. Injunction denied.

Grants Railway Case Fund.

"Division 4 challenges the lump sum appropriation to the attorney general for prosecuting the litigation of the state of Illinois against the Illinois Central railroad to recover back fees. It is contended that this appropriation is not constitutional because it is not itemised. The amount is distinct and certain and the court is of the opinion that the objects and purposes, as stated in the act, embrace only one subject matter so compact and so involved and related as to warrant the holding that the appropriation is a distinct item with the constitutional requirement. Injunction denied.

'Division 5, item: 'To the state treasurer, such sum as may be necessary to refund the taxes on real estate sold or paid in error and for overpayment of collectors' accounts, etc.' The objection interposed is that it does not appropriate any definite sum, no maximum sum, nor any sum or sums specified. Injunction granted.

'Division 6, item: 'To the secretary of state, $2,000 for editing the state blue book.' The objection is that the item constitutes an increase in salary. The appropriation is not made to the secretary of state for his own use or benefit, but in trust for the particular purpose specified to be expended for and on behalf of the state. Injunction denied.

School Funds Not Tied Up.

"Division 6, item: 'To the state superintendent of public instruction, for preparing papers and conducting examinations.' The court finds no basis for assumption that these appropriations are an increase of salary to the incumbent, but in trust, to be used and expended on behalf of the state. Injunction denied.

"Division 7 challenges the appropriations to the insurance department of $15,000 for expenses of violations of the insurance laws; of $4,000 for legal services, and of $2,000 a year for traveling expenses of attorneys, etc. This appropriation is claimed to be unconstitutional because the insurance superintendent is not authorized by law to prosecute violations; the right to do so is in the attorney general and not in the insurance superintendent.

"Whatever may be the scope of the attorney general's rights and powers, inherent in the office, or conferred upon him by the constitution, the court is of opinion that the legislature is not inhibited by the constitution from creating an agency and clothing it with at least auxiliary powers and duties with respect to instituting and prosecuting violators of the law, with respect to any particular branch or department of the government. This the legislature has done in the case of the insurance superintendent. Injunction denied.

Denies Rivers Injunction.

"Division 7, on the same ground as above, challenges the appropriation of $2,500 to the rivers and lakes commission and of $3,000 to the state board of pharmacy, for prosecutions of violations of the law. Injunction denied.

"Division 8 avers that senate joint resolution 40, house joint resolution 21, and senate joint resolution 29 are illegal, and that each and all of the appropriations for them are illegal and void. This averment is based on the assumption that no joint resolution creating a committee or commission can have force or effect after the adjournment of the body which created the committee, and upon the admitted facts that the resolutions were not read three times, nor an aye and nay vote taken as in the case of bills.

"The court is of opinion that a committee or commission may be legally created for certain purposes by joint resolution of the two houses of the legislature to continue its labors after the adjournment of that body and until the convening of the next regular session of the general assembly, and that the legislature creating such committee or commission is not prohibited by the constitution from making an appropriation in the 'omnibus bill' for the expenses of such a committee or commission. Injunction denied.

Power of Governor's Veto.

"Division 9 contends that the governor has no power under the constitution to veto a part of an item and 'it is contended that by the veto message of the governor, the governor failed to approve the items, and that, considered in the light of the constitution, said attempted approval was in fact a veto' of the whole item—that the attempt to veto a part of the item nullifies the whole of the item.

"House bill 931 is cited as an example which was cut by the governor from $3,873,036 to $3,541,036 and house bill 975 also is cited, cutting out the words 'per annum' in the item of $1,400 for conducting examinations of medical colleges.

"'Complainants' contention, if sustained, would nullify the whole of these two items, and a very large number of other items similarly dealt with by the governor in his veto message. The question here raised is exceedingly grave. The court has given to it all the consideration possible under the circumstances and has reached the conclusion that whatever the courts of this state may ultimately decide with respect to the right or power of the governor to effectively veto a part of an item, the action taken by the governor as evidenced by his veto message with respect to the items in question here does not render the whole of such items void. Injunction denied."

ASKED TO AID SCHOOL QUIZ.

Eight Organizations Requested to Name Auditors to Investigation Management.

Presidents of eight organizations were again called upon yesterday by Michael J. Collins, president of the board of education, to select auditors to investigate the management of the schools. Letters calling attention to a previous request of the board in this regard were sent to the presidents of the Citizens' association, the Chicago Bureau of Public Efficiency, the Association of Commerce, the Commercial club, the Illinois Manufacturers' association, the Chicago Federation of Labor, the City club, and the Woman's City club. The letters urge the necessity of immediate action in order that the survey may be ready for the Baldwin senate investigating committee when it meets Sept. 8.

Horse Shoer Disappears.

William J. Reinke, 752 South Western avenue, owner of a horse shoeing shop, is sought by his relatives. He has been missing since last Tuesday night, according to relatives. He boarded a south bound Western avenue car near his home Tuesday night and has not been seen since.

EUGENIA E. KELLY ASSERTS SHE WILL NOT WED DAVIS.

Heiress Denies She Is Even Engaged to Man—Girl's Mother Corroborates Daughter's Statement.

New York, Aug. 28.—[Special.]—I positively am not engaged to Davis and will not marry him."—Eugenia E. Kelly.

The above is the reply of the heiress who on reaching 21, a few months hence, will come into possession of $3,000,000. A telegram apprised her of the reports circulated concerning her and Davis.

The telegram sent by Miss Kelly was followed by another which read:

"My daughter, Eugenia E. Kelly, denies that there is any truth in the report of her marrying Davis and says that she is not even engaged to him."—Mrs. Howard Kelly.

This is the first declaration of her intentions in regard to the man with whom her name was linked that Miss Kelly has made since she left the city.

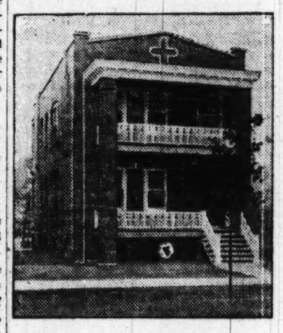
LONG TRIP FOR OPERATION.

Missionary Brings Baby from India for Treatment at Sheridan Park Hospital.

The Rev. F. C. Aldrich, who had charge of the Methodist Episcopal mission in Rajputana province, India, brought his 5 months old boy, John Paul, 13,000 miles to be operated upon by Dr. T. W. Brophy at the Sheridan Park hospital. The operation, a delicate one, was successful. Mr. Aldrich's three children, Herschel, 13 years; Jeanette, 9, and Virgil, 12, who returned with their father and mother, have learned the Hindustani language from a native teacher. The province over which Mr. Aldrich had charge has a population of 10,000,000. The missionary family will go back next year.

$500 Buys a High-Grade Two-Flat Building

The Rent from One Flat Will Almost Take Care of Other Payments.



We are offering these Fine Two-Flat Buildings, located on North Campbell Avenue and Cullom Avenue, at prices which make them very attractive purchases. Buildings are new and modern in every particular, all complete and ready to move into. You can live in one flat and the rent from the other will almost take care of your investment.

HOW TO GET THERE: Take Montrose avenue car, get off at Campbell Avenue and walk two blocks south—or take Ravenswood L. to Western Avenue Station and walk south to property.

AGENT ON PREMISES

Southwest Corner North Campbell and Cullom Avenues.

Baird & Warner
AGENTS

SAXON SIX $785

A big touring car for five people



Four New Ideas

Today there are four new ideas in motor car design:

Light weight
High speed motor
Yacht-line body
Increased riding comfort for all passengers

All four of these modern ideas you find incorporated under the Saxon "Six."

Light weight comes from right design and right materials. Nickel steel in axles, steering gear and other vital parts is lighter and stronger than ordinary carbon steel. Vanadium steel not only makes better springs but reduces their weight.

Saxon **high speed motor** design gets more power with less gas out of a small motor than men used to get out of big heavy motors. Besides, this is a six-cylinder motor—with the even pull and marvelous flexibility that only a "Six" can give.

The **yacht-line body** of Saxon "Six" exemplifies the latest motor car fashion. Its very lines suggest swift, easy motion.

Riding comfort for all five passengers is found in the exceptional roominess of tonneau and driving compartment. Long resilient cantilever springs make rough roads easy. If you seek speed—Saxon "Six" has it. This car ran 490 miles from Los Angeles to San Francisco in 13½ hours—15 minutes faster than the "Lark," the Southern Pacific's fastest train.

If you seek power—Saxon "Six" has demonstrated it on every famous testing hill in the country.

If you seek economy—Saxon "Six" has it. 105 "Sixes" driven home from the factory by dealers covered 26,360 miles and averaged 21 miles to the gallon.

Today in your touring car of course you want a "Six." Don't try to be content with less, when you can enjoy "Six" luxury in a well-proved Saxon for $785.

Electric starting and lighting; demountable rims; Timken axles; 112" wheelbase; 32x3½" tires, non-skid in rear.

Saxon "Six" $785 — *Saxon Motor Company, Detroit* — Saxon Roadster $395

Open Sundays.

We Are Making Immediate Deliveries.

SAXON HEADQUARTERS

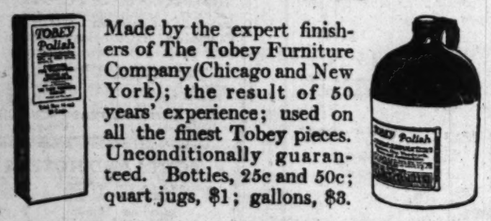
23rd St. and Indiana Ave. Phone Calumet 4626

LOCAL AGENCIES:

Central Sales Company, 1462 Michigan Ave.
Standard Motor Car Company, 3739 W. North Ave.
Ajax Auto Company, 834 E. 43rd St.
John Hemwall Automobile Co., 4549 Washington Blvd.
South Side Auto Exchange, 6047 S. Halsted St.
A. A. Lawder & Son, 6010 Lafayette Ave.

TOBEY Polish

is the *safe* cleaner for your fine furniture, woodwork and automobile. It cleans easily, quickly, perfectly; *preserves the original beauty of finish.*



Made by the expert finishers of The Tobey Furniture Company (Chicago and New York); the result of 50 years' experience; used on all the finest Tobey pieces. Unconditionally guaranteed. Bottles, 25c and 50c; quart jugs, $1; gallons, $3.

Recommended and sold by leading Hardware, Drug, Grocery, Paint and Auto Supply stores.

Triangle!

Four weeks ago I printed an advertisement headed: WARNING.

In it I told of some of the plans of the Triangle film corporation and intimated that I expected large profits.

But I was so afraid that there might be exaggerations and overstatements by persons without authority to speak that I made very plain the fact that anything that promised so very much in profit necessarily entailed some risk of loss.

I said we had got together the greatest organization of moving picture producers the world had ever known, great actors and actresses, great executives and

Griffith, producer of "The Birth of a Nation," Ince, famous for the "Battle of Gettysburg," Sennett, Master Laughmaker of the world, creator of Keystone Comedies.

Buy my belief that the theatre managers of this country would be willing to pay big weekly rentals for fine pictures was only belief. Now it is a FACT.

THE BEST THEATRES have written, telegraphed, telephoned offers of weekly rentals equaling my estimates.

The ablest executives in the film business have joined us. For "nothing succeeds like success." Actors and actresses who have hitherto found the pictures below their dignity have come to us eagerly.

Those who appear in the first Triangle plays will give you a pretty good idea of the calibre of the rest.

Raymond Hitchcock
Douglas Fairbanks
Dustin Farnum

all in one evening's entertainment—think of it.

And then there will be Billie Burke, DeWolf Hopper, Joe Weber, Lew Fields and a host of others.

Four weeks ago Triangle Film was unknown to the New York stock market. It came out at par—$5.00 per share. As I write it is selling there for $6.50 or more a share.

I cannot control the price.

Many big men are buying Triangle Film. I appreciate their interest and support.

But the man I want is the ten-share man, and the man who owns fifty shares. For he is the man who most appreciates his monthly dividend check.

It is he who goes regularly to the theatre that shows Triangle Plays, and tells his friends to go.

I want you who read this advertisement to own stock enough to laugh the heartier at a Keystone Comedy because you are part owner of it.

Just ask a good stock broker or your banker to get some shares for you—while the market is low.

I am president of Triangle Film Corporation. I believe it will earn large profits. I believe that the company's interest will best be served by having the largest possible number of stockholders. Hence this advertisement. It tells the truth as I see it, avoiding overstatement and avoiding equally understatement, for understatements may be as misleading and unfair as overstatements.

Very soon after September 20 Triangle plays will appear in the Studebaker Theatre in Chicago.

The best players in all the world, working under the supervision of the world's greatest directors, must produce the best pictures.

And the best people will see them in the one best theatre in each locality.

H. E. Aitken.

O'HARA DOUB REPORT COUR HIS TRAVEL B

Tells How Duties in Absence Require Tri State Business

Lieut. Gov. Barratt O'Hara just returned from Springfie declined last night to question racy of reports that his trave ance of $2,000 had been killed items in Judge Creighton's de question of calling a special the legislature was a matte Dunne to decide, he said.

"We are preparing now a l items in the omnibus approp which Judge Creighton appr O'Hara said. "If the decisio correctly reported, we shall, test it in the Supreme court, confident the traveling allowa department will be upheld. develop that we should lose however, we shall insist that dent be followed in all other st ments allowed an appropriatio eling expenses, including the fund and the Supreme court as well as the secretary of st auditor's offices.

Why He Needs Travel

"It is unreasonable to cont state department having busi other city should not be allow ng expenses. Personally, I h make several trips over the Gov. Dunne's absence it ha upon me to inspect state tro perform other duties which wo his attention were he here. vanced this money from my o funds, though the trips were ficial nature."

Mr. O'Hara, with his aids, preparing a statement on the state appropriations. This, he ably will be followed by other s

Denies $10 Tip Yar

Incidentally, he took occasi emphatically that he ever vouchers for $10 and $25 tip mated in connection with charges of legislative extrava

"I have just returned from S where I investigated the subj land," he said, "and I can say that no voucher of this sort w proved by me. The vouchers were all on the other side of ture. They are initialed 'D. David E. Shanahan, speaker o Not one bears the signature o dent of the senate.

"Attorney for Mr. Fergus ng their suit did not char signed these vouchers. The however, has been permitted per stories published all over There is absolutely no four so far as I am concerned."

Extra Session T

It was suggested by Cook ticians that it would be a wi move for Gov. Dunne to call sion of the legislature at t that the action of the court in tion suit gives him a "good e doing so.

It is pointed out that the wat was the only measure of impor ered by the governor which pas legislature, and that an ext might afford him an opportu mit various items of legisla would reflect credit upon his a tion.

The opinion was general i circles, that if a special sessi by the governor, it will not b before Oct. 1.

Grain Inspection to C

Grain inspection will not of the annulment of the $2 ation for this purpose. This a State Grain Inspector John allayed fears that the inj tie up board of trade tra halt grain shipments.

"Judge Creighton's decisi ally gives legislative powers ernor," David E. Shanahan, the house, said when infor ection. "If the governor c of appropriation items withi entire item, or, in other w say just what amount each shall receive, what is the having the legislature enact tion bills?"

"I was astonished at the e to go into details or give

MAR

THE Marmon car i peculiar engine coupled with a care construction practical American motor build

The Marmon car m damental demand of efficiency and depen measure that has m even when it is ren ranks among the h American automobiles

A demonstration will



THE MA

2430 Michigan

O'HARA DOUBTS REPORT COURT HIT HIS TRAVEL BILLS

Tells How Duties in Dunne's Absence Require Trips on State Business.

Lieut. Gov. Barratt O'Hara, who had just returned from Springfield, was in formed last night to question the accuracy of reports that his traveling allowance of $2,000 had been killed with other items in Judge Creighton's decision. The question of calling a special session of the legislature was a matter for Gov. Dunne to decide, he said.

"We are preparing now a list of other items in the omnibus appropriation bill which Judge Creighton approved," Mr. O'Hara said. "If the decision has been correctly reported, we shall, of course, test it in the Supreme court, and I am confident the traveling allowance for my department will be upheld. If it should develop that we should lose on appeal, however, we shall insist that the precedent be followed in all other state departments allowed an appropriation for traveling expenses, including the governor's fund and the Supreme court allowance as well as the secretary of state and the auditor's offices.

Why He Needs Travel Expense.

"It is unreasonable to contend that a state department having business in another city should not be allowed traveling expenses. Personally, I have had to make several trips over the state. In fact, Dunne's absence it has devolved upon me to inspect state troops and to perform other duties which would occupy his attention were he here. I have advanced this money from my own private funds, though the trips were of an official nature."

Mr. O'Hara, with his aids, was busy preparing a statement on the subject of state appropriations. This, he said, probably will be followed by other statements.

Denies $10 Tip Yarns.

Incidentally, he took occasion to deny emphatically that he ever approved vouchers for $10 and $25 tips, as intimated in connection with published charges of legislative extravagance.

"I have just returned from Springfield, where I investigated the subject at first hand," he said, "and I can say positively that no voucher of this sort was ever approved by me. The vouchers in question were all on the other side of the legislature. They are initialed 'D. E. S.,' for David E. Shanahan, speaker of the house. Not one bears the signature of the president of the senate.

"Attorney for Mr. Fergus in preparing their suit did not charge that I signed these vouchers. The inference, however, has been permitted in newspaper stories published all over the state. There is absolutely no foundation for it so far as I am concerned."

Extra Session Talk.

It was suggested by Cook county politicians that it would be a wise political move for Gov. Dunne to call an extra session of the legislature at this time, and that the action of the court in the injunction suit gives him a "good excuse" for doing so.

It is pointed out that the waterways bill was the only measure of importance fathered by the governor which passed the last legislature, and that an extra session might afford him an opportunity to submit various items of legislation which would reflect credit upon his administration.

The opinion was general in political circles that if a special session is called by the governor, it will not be convened before Oct. 1.

Grain Inspection to Continue.

Grain inspection will not stop because of the annulment of the $25,200 appropriation for this purpose. This statement by State Grain Inspector John P. Gibbons allayed fears that the injunction would stop board of trade transactions and all grain shipments.

"Judge Creighton's decision practically gives legislative powers to the governor," David E. Shanahan, speaker of the house, said when informed of the decision. "If the governor can veto parts of appropriation items without vetoing the entire item, or, in other words, if he can say just what amount each department shall receive, what is the necessity of having the legislature enact appropriation bills?"

"I was astonished at the court's failure to go into details or give any logical or legal reason for the decision," said John T. Denvir, state senator from the Nineteenth district. "The fact that the judge apparently sustained Gov. Dunne all the way through is also rather astonishing. It raises the question of the need of a legislature."

John A. Swanson, Republican senator from the Thirteenth district, said:

"There were logical grounds for question as to some of the items, but many of the appropriations declared invalid were approved as a matter of routine. They have been allowed for years."

Holds Trophy for Best Rifle Shot.



MAJOR JOHN W. CLINNIN

"MOUNTAIN NYMPHS" ENJOY SOCIETY DANCE AT CAMP.

Girls Spending Summer in Colorado Entertain "Mere Man"—Chicago Woman Leader of Party.

Denver, Colo., Aug. 28.—Up in Colorado's Mountain Parnassus at Dixie lodge tonight man had a chance to peep at the "esthetic camp" where naught but girls in Greek robes—flowing, filmy ones—have dwelt this summer.

But the filmy robes were packed away and the mountain nymphs were garbed in the raiment of civilization. After indulging in esthetic thoughts and classic dances all season, they came back to earth, so to speak, and had a real modern society dance.

The leaders of the camp were Miss Charlotte Perry of Denver and Miss Portia Mansfield Swett of Chicago, and the members included: Misses Bernice Han of Maine; Margaret Miller, Grace Andrews, Ruth Sargent, Melvina Scoville, and Mrs. E. F. Andrews, Chicago; Marjorie Swett, New York; Charlotte Wheden, Lincoln, Neb.; Gladys Van Santf, Mildred Rogers, Omaha; Marion Crozier, Brookline, Mass., and Lucy Barber, Polo, Ill.

MAN WHO ATTACKED BISHOP WORRIED OVER KIN AT WAR.

Priest Had Lost Brother Who Was Serving as Private with French in Flanders.

Winona, Minn., Aug. 28.—Loss of his brother in the fighting with the French army in Flanders caused Father L. M. Lesches to worry and lose his health, causing him to fail on several appointments in the Winona diocese, according to Catholic circles here today.

The priest's brother was shot while serving as a private, which he became just a few months after being ordained a priest. The Winona priest brooded over that loss, his friends say, and his failures resulted in his shooting Bishop Patrick R. Heffron of the Winona diocese of the Roman Catholic church while the bishop was completing his chapel mass yesterday.

Father Lesches today was more composed. He said that he did not remember the events leading up to the shooting. Bishop Heffron was slightly improved today.

Raft Upsets; Three Boys Drown.

Buffalo, N. Y., Aug. 28.—Three brothers, Harold, 11; Lavigne, 9; and John, 7 years old, sons of Mrs. John Leverson of Perry street were drowned in a pond at the Buffalo Pottery works this afternoon. A raft on which the boys were playing upset, pinning them to the muddy bottom of the pond.

BEST RIFLE SHOTS TO COMPETE FOR 'TRIBUNE' TROPHY

Tenth Annual Shoot of State Association Will Be Held on Sept. 4, 5, and 6.

The Illinois State Rifle association will hold its tenth annual rifle and revolver matches in conjunction with the competition of the Illinois national guard on the state range at Camp Logan, near Zion City, commencing Saturday, Sept. 4, and continuing over Labor day.

The feature event will be THE CHICAGO TRIBUNE match, consisting of twenty shots at 1,000 yards. This event was won in 1914 by Capt. Edward Bittel of the First infantry, who will defend his title to the trophy in this competition.

The cup was presented to the Illinois State Rifle association in 1914 as a perpetual trophy for competition. The winner each year receives a gold medal and holds possession of the cup one year, and his name and score are inscribed on the trophy.

Other Trophies Offered.

Among the other trophies to be competed for in the various matches is the Col. S. E. Bliss trophy, valued at $1,000 and presented by Col. S. E. Bliss of Chicago. It is now held by the First infantry, I. N. G., and represents the regimental championship of the state.

The company team championship trophy, known as the Dieges & Clust trophy (bronze), is a set of figures representing the pioneer riflemen defending a stockage against Indians. This trophy is held by company D, First infantry, I. N. G., and represents the company team championship of the state.

The matches scheduled for competition are the Peters Cartridge company Tyro team match, open to teams of three men from any civilian rifle club or company of the national guard.

Match for Teams of Five.

A five-men company team match is scheduled for Sunday, Sept. 5, and teams of five men from each regiment in the state, selected by competition to represent their respective organizations, will compete for the state championship.

The regimental team championship will be held on Monday, Sept. 6.

The individual championship of Illinois is held by Maj. John V. Clinnin of the First infantry.

OPERA SEASON TO OPEN OCT. 4

Many Noted Singers Will Appear in Eight Performances.

TWO NEW OFFERINGS.

Chicago will have its grand opera, despite obstacles of the European war, for a short season beginning Oct. 4 at the Auditorium theater. Many of international renown will again be heard, despite heavy inroads made on Europe's galaxy of singers.

For the first time in twenty-six years America will be offered "mimo-dramatic" opera, the leading pantomimist being Pavlowa at the head of her imperial Russian ballet.

Only Eight Appearances.

The operatic schedule of only eight performances will be an engagement of the reorganized Boston Grand Opera company in conjunction with the famous Pavlowa organization. Among the illustrious names in the list of first principals who will be seen and heard in Chicago are Giovanni Zenatello, Felice Lyne, Ippolito Lazzaro, Gaudio Mansueto, Elvira Laveroni, Maria Gay, Maggie Teyte, Riccardo Martin, Jose Mardonnes, Luisa Villani, and George Baklanoff.

Chicago will have the distinction of witnessing the first performance of the much discussed opera, "L'Amore dei tre Re" ("The Love of Three Kings"). This was disclosed as part of the general plans on which Managers Wessels and Voegeli and Managing Director Max Rabinoff of New York are now at work.

To Hear New Opera.

In this city also will be introduced the remarkable, if unfamiliar, "mimo-dramatic" grand opera by Auber and Scribe, "The Dumb Girl of Portici."

SUFFRAGISTS TO PARADE NEXT SATURDAY—IN AUTOS.

Will Assemble at Grant Park and Then Drive to Mrs. Trout's Vote Garden at Oak Park.

A suffrage auto tour is planned for Saturday afternoon, Sept. 4, starting at Grant park. Owners of automobiles have been requested to donate their machines for the occasion and suffragists have received invitations to ride in them at a dollar a head. Chief Healey has promised a motorcycle guard.

After a tour of the parks and boulevards the passengers will assemble in Mrs. Grace Wilbur Trout's suffrage garden in Oak Park for coffee and sandwiches and a summer reunion.

MINISTERS HEAR BRYAN DELIVER PLEA FOR PEACE

Nebraskan Flails Preparedness for War; Speaks at Winona Lake, Ind.

BY THE REV. W. B. NORTON.

Winona Lake, Ind., Aug. 28.—[Special.]—Williams Jennings Bryan aroused a packed tabernacle tonight by his address on "The Causes of the War." In the audience were Dr. A. C. Dixon of London, Mme. Schumann-Heink, and "Billy" Sunday.

Dr. Dixon spoke yesterday with enthusiasm over England's intention and ability to carry on, if necessary, a fifteen year war. Mme. Schumann-Heink had intended to leave this evening for Chicago, but remained over expressly to hear Mr. Bryan.

"I have two enthusiasms," she said; "they are peace and my grandchildren."

Mr. Sunday made the prayer, in which he prayed for peace.

Bryan Fears Preparedness.

"Both sides in this war are violating our neutrality," Mr. Bryan said. "Neither is doing it to injure us, but the injury is incidental to their war on each other.

"The people of the United States will not bear the expense of preparation for war unless they think some nation is preparing to attack us. The preparation will stimulate a spirit of unfriendliness which in itself becomes a cause of war.

"Annihilation of either side of the combatants in the European war is neither probable nor desirable.

"The unwisdom of our going to war with either of the contending nations at this time would be the necessity of consulting other nations than the one directly involved before peace could be secured. We could not fight Germany without being involved in the terms of peace with her supporters. The same would be true if we fought England; we would have to consult her allies in making terms of peace.

"There is no difficulty in waiting for a peaceful adjustment of our difficulties until the war is over.

"If you want to know what would happen if we prepare for war imagine what would happen now if we had a jingo president in the White House. We ought to be thankful we have there a president who desires to keep us out of war."

Ministers Revel in Epigrams.

A grist of epigrams was uttered by the ministers at the Bible conference this morning. The Rev. James Whitcomb Brougher, pastor of the Temple Baptist church of Los Angeles, Cal., said:

"The difference between spurious and true religion is the difference between being whitewashed and being washed white."

"Some persons are so pious they wouldn't black their shoes on Sunday, but on Monday they go out and blacken some one's character. They won't shave themselves on Sunday, but they will shave a neighbor's note on Monday."

"Reputation is the glove, character is the hand; reputation is the clothes, character is the body. You can soil a person's reputation, but you cannot soil one's character."

It was announced by the Rev. S. C. Dickey, director of the conference, that the management would close the season free from debt as to current expenses without a public appeal for funds except the usual Sunday offering.

Pennsy National Guard Coming.

Mounted policemen have been assigned to escort the Second regiment, Pennsylvania national guard, which will arrive in Chicago today on its way to San Francisco. The soldiers are expected to arrive at the La Salle street railroad station at noon.

Sorority Closes Meeting.

The Kappa Delta sorority closed its twelfth biennial convention, which has been meeting at the Blackstone hotel this week, with the installation of new officers yesterday. Miss Marion Mullins, Fort Worth, Tex., was elected president.

WALL PAPER SALE! 5c

Last Week of The Clearance

Short lots comprising 10 to 100 rolls of each pattern of the finest Wall Papers in our great stock are priced for quick disposal at - - - -

Lot 1 FOR ROOM 12x14 FT. — 10 ROLLS SIDE WALL, 6 ROLLS CEILING, 20 YARDS BORDER — The odds and ends included in these special room lots are truly wonderful values. — 49c

Lot 2 FOR ROOM 12x14 FT. — 10 ROLLS SIDE WALL, 6 ROLLS CEILING, 20 YARDS BORDER — Many of the papers included in this special room lot are selling for 25c a roll elsewhere. — 76c

Lot 3 FOR ROOM 12x14 FT. — 10 ROLLS SIDE WALL, 6 ROLLS CEILING, 20 YARDS BORDER — This room lot contains papers of taste, beauty and quality, equal to the most exacting demands — $1.98

We Do Not Sell Cheap Wall Paper. We Sell WALL PAPER CHEAP.

COMMON SENSE 5 CENTS WALL PAPER

$2.00 Orders Delivered. No Sale Goods Exchanged. Paperhangers Furnished if Desired.

THE 5 & 10 CENT WALL PAPER STORE

423 S. Wabash Ave. Bet. Van Buren and Congress. The Store with the Yellow Front

"The Hub Special" —a boy's suit of standard repute, with two pair of trousers, $5.00



Already our Boys' Store has taken on a new aspect, a rejuvenated order of things, instantly suggestive of complete readiness to serve young manhood as youth must be served.

We are showing the greatest stock of boys' suits and furnishings ever assembled under any one roof. Besides very moderate prices on all our boys' furnishings, we show some splendid values in suits with extra trousers at $5, $7.50, $8.50, $10, $12, $15, and $18.

The Boys' Store, Sixth Floor

THE HUB Henry C. Lytton & Sons

N. E. Cor. State and Jackson

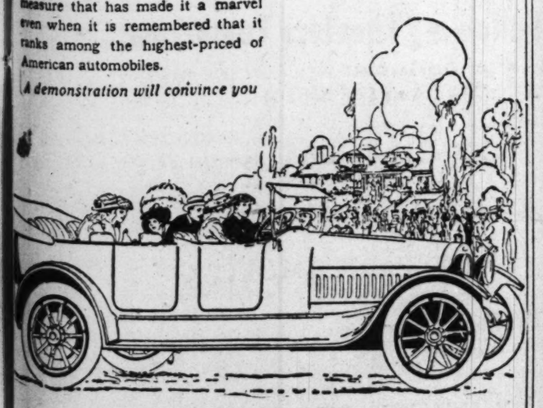
MARMON "41"

The Easiest Riding Car in the World

THE Marmon car is the product of peculiar engineering genius coupled with a care and patience in construction practically unrivalled in American motor building.

The Marmon car meets the fundamental demand of mechanical efficiency and dependability in a measure that has made it a marvel even when it is remembered that it ranks among the highest-priced of American automobiles.

A demonstration will convince you



THE MARMON-CHICAGO CO., Inc.
A FACTORY BRANCH
2430 Michigan Avenue. Telephone Calumet 5606

Why Should You Buy Ashes?

Every time you buy a ton of coal you waste a lot of money on material that **will not burn up**—that goes up your chimney in the form of soot, smoke or unburned gases, or is left in your firebox as ashes.

Why should you pay for this waste material—when there is a fuel which is practically 100% pure carbon, which **burns up clean,** making no soot and no smoke, thereby making it unnecessary for you to spend your Sunday mornings carrying out ashes, but leaves only a sprinkling of ashes, which you can carry out **once** or **twice** a year?

This remarkable fuel is called

PETROLEUM CARBON

THE ASHLESS FUEL

It is a solidified by-product of filtered crude oil. It is hotter than hard coal, cheaper per unit of heat, and leaves no ashes to bother with.

We suggest that you investigate **Petroleum Carbon** at once and get your supply before the fuel-buying rush starts. If you delay you may not be able to get your share.

Ask your dealer or phone or write to

BIG CREEK COLLIERY COMPANY

Room 1225 Peoples Gas Building, Chicago

Phone—Private Exchange—Harrison 1753

Revell & Co.

At the Adams Street "L" Station

September Sale of Lace Curtains

COMMENCING TO-MORROW

Thousands of housewives throughout the city await this annual event, knowing that the unusual values offered in our curtain department will afford an opportunity of saving from 10 to 33 1-3 per cent on lace curtains.



New fancy Net Curtains as per illustration.
$3.50 and $4.25 Per Pair.

Compare and You Will Be Convinced

Fortunate purchases of great quantities of foreign and domestic curtains at reduced prices enable us to offer some unusually low values in this sale.

We not only offer the largest variety of the higher grades, but our extensive stocks of the inexpensive and popular priced curtains enable us to please all of our customers.

Our special order department offers you the benefit of our long experience and our salesmen are at your service to offer suggestions and submit estimates for special draperies, panels, bedspreads, etc.

Following Are Some of the Splendid Values

A choice selection comprising 2,000 pairs in Irish Point, Duchess Point, Arabian, Cluny, Marie Antoinette and Brussels. Every pair a great bargain.

The Prices!!!		The Prices!!!	
$3.65	per pair for reg. vals. to $6.00	$6.50	per pair for reg. vals. to $ 9.00
4.85	per pair for reg. vals. to 7.00	7.50	per pair for reg. vals. to 10.00
5.00	per pair for reg. vals. to 7.50	9.75	per pair for reg. vals. to 15.00
5.25	per pair for reg. vals. to 8.00	12.50	per pair for reg. vals. to 18.00

Scotch Madras Curtains in Ecru and Dainty Colored Effects

Over 1,000 pairs of these popular Curtains received in a large shipment via the S. S. Rotterdam. These Curtains are appropriate for any room and are very durable and easy to launder.

The Prices—1.65 Per Pair, 2.25 Per Pair, 3.00 Per Pair, 3.65 Per Pair, 4.85 Per Pair

1,600 Pair of Mercerized Marquisette Curtains

Every pair of these Curtains is made perfectly and will hang straight. They are made of a high grade quality of mercerized yarn, with handsome lace insertions in filet effects. Most of these have Barman Cluny lace edges. White or beige color.

The Prices—3.15 Per Pair, 3.65 Per Pair, 4.25 Per Pair and 4.85 Per Pair

Special Odd Half Pairs

About 150 full size Lace Curtain samples, in fine voile, marquisette, Cluny and plain net. Some would be sold as high as $5.50 per pair. Your choice, each, 45c

Special Odd Panels

A number of odd and slightly soiled Panels in fine voile, with linen laces and motifs, also allover lace Panels. Values up to $8.50 each. Your choice, each, 2.50.

Wabash Av. Alexander H. Revell & Co. Adams St.

STUDY THIS MAP IT SHOWS YOU THE LOCATION OF KOESTER & ZANDER'S DOUBLE SECTION LINE SUBDIVISION AT INTERSECTION OF BELMONT AND CICERO (N. 60th) AVE.



NOT OUT ON THE PRAIRIE but in a well settled and growing neighborhood, 3 miles inside of city limits.

GOOD TRANSPORTATION
Cicero Ave. cars now pass the property and the Belmont Ave. line now being extended to Cicero Ave. makes this a transfer point from which every part of the city can be reached for 5c fare.

BUILDING RESTRICTIONS
Establishing a 30-foot building line and limiting certain streets to brick improvements, makes this an ideal HOME location for the man of moderate means. Buildings costing over $80,000 now in course of construction.

COME OUT AND SEE THIS PROPERTY TO-DAY
Courteous salesmen will show you around.
TAKE CICERO AVE. CAR AND GET OFF AT BARRY AVE. (One Block South of Belmont Ave.)

You Make Money BY BUYING A LOT

Here Now

30-Foot Residence Lots as Low as $390

$900 for Section Line Business Lots

10% Cash, Balance Monthly

ALL IMPROVEMENTS (Except Paving) IN AND PAID FOR
Parkways, Trees, Cement Walks, Shrubs, City Water, Sewers, Electric Light, Phones

YOU CAN BUILD AT ONCE and enjoy every city convenience.

EARLY BUYERS IN OUR SUBDIVISIONS HAVE ALWAYS MADE GOOD PROFITS

THIS IS YOUR OPPORTUNITY—DO NOT MISS IT

KOESTER & ZANDER 143 N. DEARBORN ST COR. RANDOLPH

"Peg o' My Heart"

Warning

There having appeared, at various times, statements in the newspapers that a certain American manager intends to permit motion picture exhibitions to be given of my play, **"Peg o' My Heart,"** this is to give notice that no one but the undersigned possesses the right to give, or authorize the giving, of motion pictures of this play, and that no such exhibition has been or will be authorized. Any one attempting to give a performance of the play by means of motion pictures, or using the title, **"Peg o' My Heart,"** in connection with any such exhibition, will be promptly and vigorously prosecuted.

J. HARTLEY MANNERS,
Globe Theatre,
London, England.

$1000.00 GUARANTEED ROACH KILLER

REMEMBER
Its Guaranteed to Kill them all.
No danger to Children or Pets.
Ask Your Dealer or drop a card to
CHICAGO INSECTICIDE LABORATORY
3925 CALUMET AVE.
PHONE DOUGLAS 1048

ECONOMICAL WOMEN *must have THE TRIBUNE*—because much of its advertising—merchandising news—is not found in any other paper.

DEPENDABLE WOMEN want a dependable *paper*. Therefore THE TRIBUNE at the start of every day.

POLICE UTTERLY BAFFLED IN CASE OF SLAIN PASTOR

No Nearer a Solution than They Were an Hour After the Body Was Found.

(Continued from first page.)

anything to do with the murder of Father Kayser.

"I don't believe that the man who wrote the letters committed the murder. I started into this case to eliminate one theory as the motive at a time. I eliminated robbery early. The woman story didn't stand up long. The Saxon Verein differences looked good until yesterday, but my investigations and the questioning of practically the entire parish has convinced me that the murderer of Father Kayser was a fanatic on the war question."

While the chief was questioning Hauptman today more light was thrown on the operations of the German secret agents in the United States by Otto Kraemer, an employé of the Ætna Powder company at Ætna, Ind., a few miles east of Gary. He told a story that involved indirectly the Rev. Mr. Kayser with the operations of the German propaganda in the United States.

Powder Mill Man's Story.

Kramer's story was first told several weeks ago and resulted in the increasing of the guard at the Ætna works and the erection of barbed wire entanglements which were charged with electricity. Kraemer, who is a German, told the following, but the powder works management looks on him as a loyal employé. He told the following story of the operations of men he believed were secret agents of the German government in the United States:

"I am in charge of the beater mill at the plant. Several days ago I came out of the plant one night and a man met me. I was carrying a German newspaper, and the man spoke to me in excellent German. He asked me about my opinion of the war. I am a German by birth and I told him that my sympathies were naturally with the German people. 'The German armies will never win this war unless we stop the exportation of explosives,' he said to me.

Comes a Second Time.

"He left, but the next day as I came out of the mill the same man met me and asked me to come and see a friend of his. He took me to the railroad depot in Miller, half a mile from Ætna. Here he joined a younger man, to whom he paid marked deference and who seemed to be some sort of a nobleman. This second man took no part in the conversation, but stood aside and listened.

"'I am a married man and have a family of children,' I told him. 'I could not go to fight even if I wanted to.'

"'We don't want you to go and fight. You can do more right here,' he said.

"'What do you want me to do?' I asked him.

"'We want you to stop the exportation of explosives by planting bombs in the Ætna Powder plant.'

Would Furnish Bombs.

"I told him I didn't know anything about bombs or how to set them off. 'That will be all right,' he told me. 'We will furnish the bombs and will show you how to use them.'

"'Who sent you to me,' I asked.

"The man winked. 'You know him; he is a friend of yours,' he said.

"I asked him what friend and he said: 'Your friend in Gary.' The first man I thought of was the Rev. Kayser. I knew he was connected with the German propaganda work and I have known him intimately for a long time. I did not ask the man's name, as I thought of no one else. The man continued:

"'Never mind. You do not need to know. We have the authority to make you this offer. We do not expect you to do it for nothing. We will give you $500.' I turned and started to walk away and the man called after me: 'Wait! We will give you $1,000.'

"I told the men to beat it," Kraemer continued. "Then they drove toward Gary in an automobile. The machine had an Illinois tag on it, but I couldn't make out the number in the dark. It was about 10 o'clock when they came. I have sympathies for Germany, but I wouldn't take part in anything like they suggested."

Kraemer's story was told to Chief Heintz when the incident occurred and several detectives were rushed to the powder works neighborhood, but no trace of the men was found. Since then Charles Martin, engineer in charge of the plant, says that precautions have been increased to safeguard the plant.

Victim of the Allies?

Some residents here frankly assert it as their belief that Kayser was the victim of a plot carried out by secret agents of the allies in the United States.

In proof of this assertion, Germans in Gary produced clippings from newspapers printed in Germany which told of a plot among the allied nations to silence pro-German agitation throughout the world. One clipping stated that $25,000,000 had been set aside to finance their political propaganda throughout the world. It further asserted that Count Witte, the Russian, was poisoned by agents of this organization. Jaures, the French Socialist, also was a victim of the system. Sir Roger Casement, the Irishman, has been marked for death.

The same persons who were in the Sarajevo plot, which resulted in the war, are said to be a part of the system.

Assassination of pro-German agitators in the United States is a part of the scheme, according to the article.

This information was supplied to THE TRIBUNE tonight by a man whose life has been threatened. He refused to permit the use of his name for fear he would be killed.

View of Former Mayor.

Former Mayor "Tom" Knotts of Gary, who knew Kayser quite well, said he believed that if the parson thought he could help the German cause in the United States by being a part of a spy system he would gladly join the movement.

Deputy Prosecutor Clyde Hunter said that he is still conducting a private investigation, but has not uncovered anything that will throw any light on the identity of the murderers or the motive.

He visited the residence and extracted the bullets from the wall. They were fired from a .38 caliber revolver and were lead, indicating that the weapon was not an automatic. Coroner Smith, however, contends that the bullets which were taken from the body were fired from a .32 caliber revolver.

The statements of the two officials indicate that at least two revolvers were brought into play.

It is pretty well established that the minister did not have a revolver in his house. Chief Heintz is convinced that he didn't. When he made application for a permit to carry a revolver he told the chief that he had not purchased one.

Gary is thick with private detectives. The offer of a reward by the German societies of Hammond and Gary brought all the rubber heel boys from Chicago to the mill city.

John Palandech, a Serbian editor of Chicago, came to Gary and started an investigation to determine if Serbians could have anything to do with the assassination of Parson Kayser.

"It is impossible to believe that the murder was committed by Serbians," he said. "The Serbians are peaceable and not inclined to murder or violence. They never would kill any one."

"Wasn't the grand duke of Austria killed by a Serbian?" he was asked.

"Well, they only go after the big ones."

NEGRO EDISONS AT SHOW.

Assistant Examiner of Federal Patent Office in Charge of Coliseum Exhibit.

Among the exhibits at the exposition now in progress at the Coliseum is a display of patents granted negro inventors. The exhibit is in charge of Henry E. Baker, an assistant examiner in the United States patent office. The patents show a wide range of mechanical skill, including domestic devices, electric appliances, lubricating machinery, shoe machinery, trolley, wheels, switches, axles, and rails.

Disease Dread Causes Suicide.

George Miemts was found in the bathroom of 2800 West Harrison street, where he lived, asphyxiated by gas, yesterday. The police believe he committed suicide. Mrs Bartholomew Miemts, a sister, said Miemts feared an attack of locomotor ataxia.

RYAN WILL NOT SUSPEND HONOR SYSTEM AT JOLIET.

Acting Warden Declines Advice of President of Illinois Civil Service Commission.

Acting Warden Lawrence Ryan of Joliet penitentiary will not accept the advice of James H. Burdett, president of the Illinois civil service commission, which is to suspend the "honor system" at the prison until "things have quieted down."

"I do not propose to abolish the system," said Mr. Ryan over the telephone last night. "It is not the fault of the system that prisoners have escaped. The honor camps are as orderly as ever."

The civil service board will meet in Joliet on Monday to consider the case of Guard Schwartz, who was in charge of the squad from which two convicts escaped more than a week ago. It is regarded as probable that an inquiry may be made into the later escapes.

The prison commission, composed of Congressman Ira C. Copley, Col. John Lambert, and James A. Patten, has decided that the 500 honor convicts shall be employed in the construction of the new penitentiary buildings, which are to cost $3,500,000.

"CROSS-WELLS"

will retail all floor samples for one week AT 40% DISCOUNT

100 absolute bargains in highest grade manufactured furniture.



$100.00	Adam and Louis XVI. Dresser,	$60.00
$85.00	Colonial 60-inch Dresser	50.00
$65.00	Colonial 54-inch Dresser	35.00
	Complete chamber sets of above pieces.	
$40.00	Mahogany Dresser	24.00
$35.00	Mahogany Dresser	20.00
$23.00	Oak and Mahogany Dresser	14.50
$15.00	Oak and Mahogany Dresser	9.00
$22.00	Brass Beds	13.00
$17.00	Brass Beds	10.75
$18.00	Box Springs	10.75
$15.00	Box Springs	9.00
$6.00	Metal Coil Springs	3.60
$4.00	Metal Fabric Springs	2.40
$25.00	Hair Mattress	14.00
$10.00	Felt Mattress	6.00
$6.00	Felt Mattress	3.60

This Sale Begins Monday, August 30th.

The Cross-Wells Co,
Hotel Furnishers.
19 So. Wabash Ave.
Just South of Madison St.

Velie

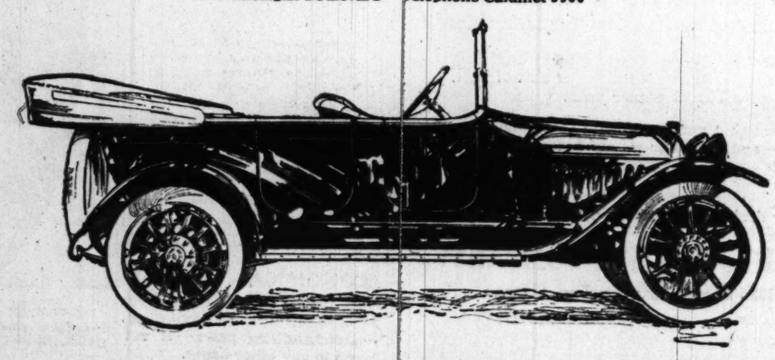
Compare These Velie Values

This is your first opportunity to secure a car of Velie quality and workmanship at $1085. Judge what unmatched values are offered in Velie Six Model 22 by such features as these—

Velie Honeycomb Radiator
Velie Continental Six-Cylinder Motor
Warner Transmission
Weston-Mott Axles—Spiral Gears in Rear Axle
Hotchkiss Type of Drive
Remy Starting and Lighting System
Automatic Ignition
Stromberg Carburetor
Velie-Stewart Vacuum Feed
Genuine Leather Deep Tufted Upholstery
Roomy Streamline Body

Think of it! All these with J. Velie Lawrence Service at $1085 Chicago: Demonstration on request. Call or write for folder. *We can now assure early deliveries both to our customers and dealers.*

J. (VELIE) LAWRENCE
VELIE MOTOR VEHICLE COMPANY
2530 Michigan Boulevard Telephone Calumet 5960



Houston's Horrible Hurricane Galveston's Devastating Flood

The wind swept city of Houston—the water flooded district of Galveston—the great and irreparable ruin the water and wind worked in these southern cities; you see heavy objects which were hurled hundreds of feet, homes which were at the mercy of the mad rushing waters in

The Chicago Tribune Animated Weekly

Released Tomorrow (Monday)

—and there are views of the Austrians in their forward march, building Pontoon Bridges over the River San on their entry into Przemysl.

The Tribune War Photographer also secured intimate views of Erzherzhog Friedrich, brother of Emperor Josef and commander-in-chief of the Austrian army.

See the Austrian sharpshooters.

Old Doc Yak Enters the Prize Ring

See him uppercut! See him feint! Watch his foot work! Doc sure is there with his "mitts." You'll have to watch him close to catch some of his fine work with the gloves.

There Are Other Interesting Events!

IN SAN FRANCISCO a balloon in its flight takes on a passenger from a nearby roof.

ROBERT DOWLING swims 23 miles and establishes a new swimming record.

MOTION PICTURE PLAYERS AT PLAY at Brighton Beach, N. Y.

SECRETARY OF STATE LANSING and South American diplomats discuss the Mexican situation.

KEOKUK DAM LOCKS in operation on the Mississippi river.

THE PACIFIC FLEET steams through Golden Gate and anchors off the Exposition grounds.

The Pictures Can Be Seen Only in THE CHICAGO TRIBUNE ANIMATED WEEKLY at the Following Theaters Tomorrow:

ALCAZAR THEATER—
69 West Madison Street

PINE GROVE THEATER—
Sheridan Road and Broadway

20th CENTURY THEATER—
4708 Prairie Avenue

WILLARD THEATER—
51st Street and Calumet Avenue

VISTA THEATER—
822 East 47th Street

BEACH THEATER—
1504 East 51st Street

BOSTON THEATER—
21 North Clark Street

OAK PARK THEATER—
Oak Park

WILSON THEATER—
1141 Wilson Avenue

For bookings for THE CHICAGO TRIBUNE ANIMATED WEEKLY call or phone The Central Film Company, 110 South State Street, Chicago. Phone Randolph 5760

ANOTHER CRI
MYSTERY ST
POLICE AT G

Baker Now Believed M
Who Was Thought
of Drowning.

BY A STAFF CORRESPON
Gary, Ind., Aug. 28.—[Spe
her murder mystery conf
Gary police tonight.
Detectives, both professiona
hour, who have labored in vain
day night for a clew as to the
the slayer of the Rev. Edmu
Kayser, have set to work on
that promises as many sens
disclosures and puzzling features
the slain German pastor.
Theodore Rocoff, a wealthy
sian baker and real estate own
was the victim. According to
the police by Mrs. H. H. Ball
Washington street, Rocoff was
by three men in the lake at
before a crowd of 3,000 bathers
The coroner's records show
drowned.

Story of Rocoff's Dea
This is the story as gathered
Ballard, friends of the suppos
and court records:
Rocoff was one of the weal
signers in Gary. He came
years ago and built up a succe
ery business and more than
profits by investing them wis
estate. About two months ag
was sued in the Superior cou
county for $50,000 damages
alienation of the affections of
Daniel Sterijk. Rocoff claim
had come to him and demand
before the suit was filed and c

PIA
Through our UNLI
ONCE MORE able to a
EST and MOST GIGA
CHICAGO. The FAC
MONEY and it was
FURTHER CONTINUE
on account of the PRE
ANCE in AMERICA,
war. NOW you can IM
to put on THIS FACT
ENTIRE OUTPUT at
goes, "WHAT is ONE
which you KNOW is A
maker's name in this a
NOW the FACT
FILLED with OUR RE
we TOOK this GREAT
PRICES and TERMS
IN A VERY SHORT T
DURING THIS SA
MEDIUM GRADE PIA
PIANO.
PIANOS AS LOW AS
$1.00 PER WEEK



Every Piano must
New Pianos as Low
Here Is a Partial
NOTICE—THE EXTRA C
Sohmer & C
Lyon & Hea
Schmidt Upright
Kimball Upright
M. Schulz Upri
Arion Upright,
Steinway Upri
Gerts & Run
Sterling Walnut
Vose & Son
Howard Same
Erie Upright, ebon
NOTICE—THE EXTRA
$375 Self P
$425 Self P
$500 Self P
$600 Self P
25 ROLLS OF MUSIC
NOTICE: We
you REALIZE that some
to $150 on each SALE.
MAN WHO BUYS THE
FREE IN YOUR H
for 60 DAYS
THOROUGHLY TEST th
you can return it to us
FACTORY, you can STA
or $4.00 PER MONTH.
FREE DELIVERY, S
UNIO
335 S. Wa
Open Ever
ONE OF THE O
The Only Union

ANOTHER CRIME MYSTERY STIRS POLICE AT GARY

Baker Now Believed Murdered Who Was Thought Victim of Drowning.

[BY A STAFF CORRESPONDENT.]

Gary, Ind., Aug. 28.—[Special.]—Another murder mystery confronts the Gary police tonight.

Detectives, both professional and amateur, who have labored in vain since Tuesday night for a clew as to the identity of the slayer of the Rev. Edmund A. Hayner, have set to work on a new case that promises as many sensational disclosures and puzzling features as that of the slain German pastor.

Theodore Rocoff, a wealthy Macedonian baker and real estate owner of Gary, was the victim. According to a story told the police by Mrs. H. H. Ballard of 3990 Washington street, Rocoff was strangled by three men in the lake at Miller beach before a crowd of 3,000 bathers on Aug. 1. The coroner's records show Rocoff was drowned.

Story of Rocoff's Death.

This is the story as gathered from Mrs. Ballard, friends of the supposed victim, and court records:

Rocoff was one of the wealthiest foreigners in Gary. He came here seven years ago and built up a successful bakery business and more than doubled his profits by investing them wisely in real estate. About two months ago the baker was sued in the Superior court of Lake county for $50,000 damages for alleged alienation of the affections of the wife of Daniel Sterijk. Rocoff claimed Sterijk did come to him and demanded money before the suit was filed and claimed that the court action was an attempt to extort money from him.

On Aug. 1 Mrs. Ballard and her 22 year old son, Hugh, were bathing at Miller beach. They saw Rocoff in the water nearly shoulder deep. Young Ballard saw three foreigners approach the baker and begin wrestling with him. At first he thought they were playing, but then he saw one of the men clutch Rocoff by the throat and thrust him under the water. Another of the trio kicked him.

Goes to Rescue Too Late.

Young Ballard swam to where the struggle was taking place and was attacked by Rocoff's assailants. He managed to push them aside and dragged Rocoff unconscious from the water as the three fled out on the beach. With the aid of other bathers Ballard carried Rocoff to shore, where 3,000 bathers gathered around the body. Rocoff was dead. It was testified at the inquest that his face was black and that his tongue protruded. Strangulation was given as the cause of death, but no one testified that human hands and not water had choked out his life.

Young Ballard did not tell his mother of what he had seen until they reached home. If any of the other bathers had witnessed the struggle they kept silent.

The young man's story was told in the presence of his mother and his sister, Mrs. Jessie Lambert. The next day he left Gary to go to work in the steel mills at Duluth, so he was not present at the inquest. Mrs. Ballard also left the city to visit friends. She did not return home until yesterday. Then she learned that a verdict of accidental death had been returned. Believing that justice should be done she came to the police with her story.

Carried $15,000 Insurance.

It was learned that Rocoff carried $15,000 in insurance policies. They were found in a strong box following his death and turned over to his brother, Janko Rocoff.

As Miller Beach is not in the jurisdiction of the Gary police, Chief Pontus Heintz has turned the investigation over to Sheriff Henry Whitaker of Crown Point, who tomorrow will question members of the Ballard family. In the meanwhile the police here are keeping certain persons who may prove valuable witnesses under surveillance. It is possible the body may be exhumed. At any rate, the inquest probably will be reopened. An attempt will be made to bring young Ballard from Duluth to testify.

RICE ABOARD BRIDAL LINER ENOUGH TO FEED BELGIANS.

Panama-Pacific Steamship, Laden with Honeymooners, Leaves Amid Kisses, Embraces, and Tears.

New York, Aug. 28.—[Special.]—The Panama-Pacific liner Kroonland carried so many bridal couples when it set out for San Francisco this morning that enough rice was wasted on the pier to have fed eight Belgian families all winter. Such blushing, giggling, kissing, and weeping as went on at the gangplank has not been observed around there for months, nor so many bridegrooms looking foolish and trying to make it appear that they were enjoying the sendoff.

There were 175 cabin passengers aboard and 150 intermediate. The Kroonland will go by way of the canal.

Miss Florence Redfield, the 16 year old daughter of the secretary of the interior, is making the trip alone to take in the fair.

BALTIMORE NEWS IS SOLD.

Stuart Olivier Buys Publication and Building from Munsey—$4,000,000 Reported Price.

Baltimore, Md., Aug. 28.—Announcement was made today of the sale by Frank A. Munsey of the Baltimore News and the Munsey building to Stuart Olivier, who has been general manager of Mr. Munsey's Baltimore interests for the last eight years. It is understood that the transaction involved an amount in the neighborhood of $4,000,000.

DRIVE MEN FROM MARIETTA.

Citizens of Town Near Which Frank Was Hung Suspicious of Strangers—8 Forced to Leave.

Marietta, Ga., Aug. 28.—Feeling against strangers who cannot give a satisfactory explanation of their presence here reached a high pitch today, and several strangers were warned to leave.

Eight men, who were unknown to the residents, were escorted to the railroad tracks late last night, put into a box car, and advised not to get out until they had left Marietta far behind. They didn't.

OPPOSES "TRIBUNE" STAND ON THE FRANK LYNCHING.

Memphis Real Estate Association Says Paper Has Been Unfair to People of South.

THE TRIBUNE yesterday received the following telegram:

Memphis, Tenn., Aug. 28.—President Chicago Tribune Company, Chicago, Ill.: The following is transmitted to you for your consideration and is self-explanatory:

Whereas, A recent notorious outbreak of lawlessness in a southern state on the part of a few men, which action met with the stern condemnation of the south as a whole, has given excuse to THE CHICAGO TRIBUNE for a vituperative attack on the people of the entire south; and,

Whereas, This attack is malicious, uncalled for, and totally without sense or reason; and,

Whereas, The south shares with the state particularly unfortunate in having this crime committed within her borders the deepest regret that such an outbreak took place, and believes that Georgia, even as her northern sisters have done under circumstances equally as distressing, is utilizing her best efforts to vindicate her good name; therefore, be it

Resolved, That we, the members of the Memphis Real Estate association, condemn this unwarranted attack on the part of the newspaper on our neighboring city and express to THE CHICAGO TRIBUNE and to the Chicago public our strong condemnation of this wanton slander, knowing as we do of the desire of this section for obedience to the law and its wish for natural resultant moral, educational, and commercial growth; be it further

Resolved, That a copy of these resolutions be transmitted to every real estate board in the national association, to the owners and to the editor of THE CHICAGO TRIBUNE and to the Chicago real estate board with the request that the members of the Chicago real estate board, being so closely affiliated with the southern boards in the national association, personally express to THE CHICAGO TRIBUNE their disapproval of such unwarranted methods.

Adopted at special meeting Friday, Aug. 27, 1915.

EDWARD MCCORMACK, Executive Secretary.
JOHN M. DEAN, President.

MOOSE MAKE FIRST ANNUAL TRIP TO MOOSEHEART TODAY

More than 10,000 Members and Families Will Attend Pilgrimage and Hear Mayor Speak.

The Loyal Order of Moose will make its first annual pilgrimage to Mooseheart, on the banks of the Fox river, today. It is estimated that 10,000 or more members with their families and friends will attend the event.

Edward McGuire, chairman of the general committee, stated that the attendance will exceed expectations of the committee in charge.

Mr. McGuire, with Edward A. Denney, Dr. Harrison G. Champlin, E. W. Ryan, Deputy National Director W. F. Galling, J. M. Ames, and Lieut. A. W. Soukup, have completed all arrangements.

Mayor Thompson will be among the speakers, invitations also having been extended to Lieut. Gov. Barratt O'Hara, County Treasurer Stuckart, County Clerk Sweitzer, Sheriff Traeger, Mayor Jones of Blue Island, and Rodney H. Brandon, secretary and treasurer of Mooseheart.

AUCTION

First
State Pawners Society
27 West Washington St.
Will Sell at Public Auction
Unredeemed Pledges
consisting of
Diamonds, Watches and Jewelry
VALUED AT $10,000
On Tuesday, Aug. 31
—AT—
WILLIAMS, BARKER & SEVERN CO.
624-630 South Wabash Ave.
GOODS WILL BE ON EXHIBITION MONDAY, AUGUST 30.
Catalogues can be obtained there.

FACTORY

PIANO SALE

Through our UNLIMITED CAPITAL and RESOURCES we are ONCE MORE able to announce to the PUBLIC ONE of the GREATEST and MOST GIGANTIC PIANO SALES in the HISTORY of CHICAGO. The FACTORY HAD the PIANOS. WE HAD the MONEY and it was PRACTICALLY IMPOSSIBLE for them to FURTHER CONTINUE the OPERATION of THEIR FACTORY on account of the PRESENT WAVE of FINANCIAL DISTURBANCE in AMERICA, which, WE think, is caused by the European war. NOW you can IMAGINE what a PRESSURE WE were able to put on THIS FACTORY. WE BOUGHT PRACTICALLY the ENTIRE OUTPUT at OUR OWN PRICE, and, as the OLD saying goes, "WHAT is ONE MAN'S LOSS is another MAN'S GAIN," which you KNOW is ABSOLUTELY TRUE. We cannot quote the maker's name in this advertisement. It would positively ruin them.

NOW the FACT is, that OUR STORE is PRACTICALLY FILLED with OUR REGULAR STOCK, and, BEING OPTIMISTIC, we TOOK this GREAT SAVING CHANCE BELIEVING that the PRICES and TERMS will DISPOSE of this MAMMOTH STOCK IN A VERY SHORT TIME.

DURING THIS SALE you can save from $100 to $150 on a MEDIUM GRADE PIANO and from $150 to $250 on a HIGH GRADE PIANO.

PIANOS AS LOW AS $1.00 PER WEEK

FREE in your home for 60 days without costing you one cent.



Every Piano must be sold at once to make room for our regular stock.

New Pianos as Low as $88. We Handle All Kinds of Pianos
Here Is a Partial List of Used and Shop-Worn Pianos:

NOTICE—THE EXTRA CUT ON PRICES BELOW FOR THE NEXT TWO DAYS

Sohmer & Co.	Upright, mahog. any case, WAS	$165 now	$137
Lyon & Healy	Upright, price for this sale, WAS	$49 now	$32
Schmidt	Upright, mahogany case, slightly used, WAS	$115 now	$99
Kimball	Upright, oak case, just like new, WAS	$103 now	$73
M. Schulz	Upright, walnut case, slightly damaged, WAS	$65 now	$54
Arion	Upright, mahogany case, in good shape, WAS	$63 now	$52
Steinway	Upright, mah. case, first class condition, WAS	$170 now	$135
Gerts & Rumpf	Good practice piano, WAS	$19 now	$17
Sterling	Walnut case, nearly new, WAS	$78 now	$58
Vose & Sons	Upright, price for this sale, WAS	$113 now	$74
Howard	Same as new, WAS	$83 now	$69
Erie	Upright, ebony case, WAS	$17 now	$15

NOTICE—THE EXTRA CUT IN PRICE ON PLAYER PIANOS FOR THE NEXT TWO DAYS.

$375 Self Player	in mahog. oak, WAS	$165 now	$137
$425 Self Player	Walnut or mah., WAS	$183 now	$165
$500 Self Player	Oak, mah., wal., WAS	$215 now	$178
$600 Self Player	Mahog., or oak, WAS	$265 now	$243

25 ROLLS OF MUSIC FREE WITH EACH OF THE ABOVE PLAYERS

NOTICE: We will POSITIVELY not pay any COMMISSION to MUSIC TEACHERS, AGENTS or GRAFTERS. DEAR PUBLIC, do you REALIZE that some large PIANO HOUSES pay these GRAFTERS from $75 to $150 on each SALE. NOW WHO PAYS THESE EXTRAS? ANSWER: THE MAN WHO BUYS THE PIANO.

FREE IN YOUR HOME 60 DAYS. BY having a PIANO in your HOME, for 60 DAYS you can have a PIANO EXPERT or MUSIC TEACHER THOROUGHLY TEST the PIANO, and if not ABSOLUTELY SATISFACTORY you can return it to us without ONE CENT of EXPENSE to you. IF SATISFACTORY, you can START to make PAYMENTS as low as $1.00 PER WEEK or $4.00 PER MONTH.

FREE DELIVERY, STOOL OR BENCH. NO EXTRA INTEREST

UNION PIANO CO.

335 S. Wabash Avenue 4 Doors North of Van Buren Street

Open Every Evening During This Sale

ONE OF THE OLDEST PIANO DEALERS IN AMERICA
The Only Union Piano Company in Chicago (Not Inc.)

Enger Twin Six

$1095 *12 Cylinders*

$1095 *12 Cylinders*

Here is a twelve cylinder motor car for only $1095!
It has a 2⅝ inch bore by a 3½ inch stroke.
It is of the highly efficient valve-in-the-head type.
The cylinders are set at an angle of sixty degrees.
It has an unusually long wheelbase—115 inches.
Demonstrations are going on at the factory now.
Come down and drive the Enger Twin Six yourself.
Wire, without further delay, for your appointment.

We Want Dealers Everywhere

Here is undoubtedly the world's nearest approach to perfect efficiency in an automobile.

Pick out the smoothest and most quiet car that you have ever driven, and against it the Enger Twin Six is *better* than *twice* as smooth; *better* than *twice* as quiet.

Here you have a faster pick up; greater flexibility and a more perfectly balanced flow of abundant power.

Step on the throttle and instantaneously you sail from a standing start to racing speed.

All vibration and noise have been completely eliminated.

In short, here is a degree of silence, speed and power which cannot be obtained in anything but a Twelve Cylinder car.

And the price is only $1095!

Understand, when we put a car on the market we stand behind it just as Packard or Ford would. We have the financial strength to back this up. We have just as much at stake. Our reputation is just as valuable. Refer to Dun or Bradstreet and you'll probably be surprised to find that we have the same rating as Packard and Ford.

This model is the direct result of a long period of careful preparation, designing, testing and experimenting.

Nor are we announcing a car, as many other manufacturers have done, that is only in the blue print stage.

Production is already under way.

We are tuned up and tooled up to do business.

Material has been purchased for a large production.

Demonstrators can be delivered to dealers in a few weeks. Cars in quantities will follow shortly.

But first we are allotting territory. We want substantial and financially sound dealers in every city.

We have a marketable product, which we can start deliveries on shortly and are in a position to do immediate business with responsible men.

We start allotting territory Monday, August 30th. So immediate action on your part is essential.

Nor is the sole feature of this car the twelve cylinder motor. We have not taken an old chassis and body and dropped a new motor in it.

This model is a brand new design from start to finish.

The body design is patterned after the $3000 designs. Here you have real stream lines—no sharp edges—every corner perfectly rounded. Taste, grace and harmony is displayed throughout.

This smart model is finished in dark Brewster green.

It's a beauty!

Remember—a thoroughly high grade twelve cylinder car for only $1095!

Come down and drive this car yourself.

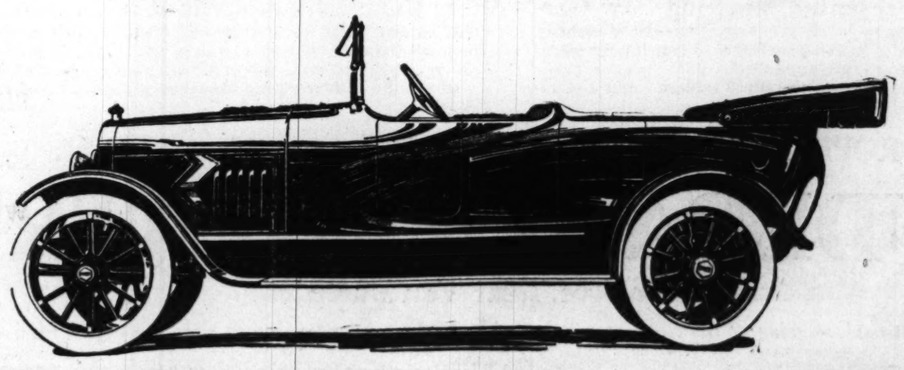
Quick action is imperative if you want early deliveries. Telegraph us *now*.

Brief Specifications

Motor	Twin Six (12 cylinders) cast en bloc. Angle of cylinders 60 degrees from center line. 2⅝ bore, 3½ stroke. Valve in the head motor. Construction of motor allows for removing head.
Ignition	Automatic and manual advance, Atwater Kent.
Wheelbase	115". Road clearance 10".
Electric Starting and Lighting System	Electric motor meshing in fly wheel gear for starting. Generator—direct drive.
Carburetion	Double entrance carburetor with manifold hot water jacketed.
Springs	Cantilever.
Transmission	Three speeds ahead, one reverse.
Clutch	Multiple disc. Dry plate.
Rear Axle	Pressed steel housing. Spiral bevel gears. Withdrawable wheel shaft.
Cooling System	Thermo-syphon.
Control	Center.
Tires	Wheels equipped with demountable rims and 32 x 4 tires, non-skid on rear.
Weight of Car	2485 lbs., fully equipped with top, windshield, battery, lamps, starter, magnetic speedometer, tools and extra rim.
Color	Body is a dark Brewster green.

Price $1095 f. o. b. Cincinnati

The Enger Motor Car Company, Cincinnati, Ohio



SPECIAL The other Tribune New War Films —*"WITH THE RUSSIANS AT THE FRONT"*—are being exhibited nightly at the MIDWAY GARDENS, East 60th Street and Cottage Grove Avenue



FOR HIS COUNTRY!

Today at the Studebaker Theatre

See the Smashing New War Films Presented by

The Chicago Tribune.

The World's Greatest Newspaper

See—

The Recapture of Przemysl
The Battle of Tarnow
The Advance on Lemberg
The Kaiser at Austrian Headquarters
The Campaign in Tyrolean Alps
The Aviator Who Never Returned
How the Germans Fight
How Wounded Are Cared For
Prisoners at Doberitz
Red Cross Workers in the Field

THE GERMAN SIDE OF THE WAR

50% of the Proceeds From These Films Will Be Given to the Blinded and Crippled Soldiers' Fund

Official agreement to this effect was made and official permission then was granted to Edwin F. Weigle to accompany the German-Austrian armies to the Russian, the Italian and the French frontiers.

FIVE REELS OF SENSATIONAL MOTION PICTURES

Taken by Edwin F. Weigle, Tribune Staff Photographer

These superb films follow hot on the heels of news dispatches. They are brought to Chicago by Edwin F. Weigle, who has just returned from war-swept Europe, where he spent months with the vast Teuton armies. Mr. Weigle's films are masterpieces of motion photography. They go "close up" to the troops and the Kaiser himself.

Intimate views are presented, showing how Germany's war machine copes with its enemies—how deadly machine guns fire 600 shots a minute—how huge 30 centimeter pieces are dragged into position. See these guns discharged! See the havoc they wrought at Przemysl. See the complete advance and the recapture of Przemysl.

Then You Are Transplanted to the Italian Frontier

—to the Austrian fighting men pulling the terrible guns up into the mountain fastnesses—to a machine gun battery stationed on one of the *perilous peaks* of the *Tyrolean Alps*.

Here the photography is at its best—the pictures clear as sunlight—the views of tremendous scope and power. The long-distance views were taken with The Tribune's Special War Camera, equipped with powerful telephoto lens, bringing happenings a quarter of a mile away up close—seemingly at a distance of only a few feet!

APPROPRIATE MUSIC **DAILY 10 A. M. to 11 P. M.**

STUDEBAKER THEATRE

Michigan Ave. Near Van Buren St.

Mr. Weigle will lecture at each showing of the films—narrate his personal experiences and explain the action from start to finish.

EXHIBITORS: For bookings wire, phone or write at once. Central Film Company, 110 S. State St., Chicago. Phone Randolph 5760.

ALL SEATS 25 Cts.

SPECIAL The other Tribune New War Films "With the Russians at the Front" are being exhibited nightly at the Midway Gardens, E. 60th St. and Cottage Grove Av.

PALENSKE

PART 2.
GENERAL NEW
EDITORIAL, MARK

'BIG BUSINES TEACHERS' F SAYS LABOR

Secretary Nockels o tion of Labor Attacks Inquiry and Loeb

MAYOR STANDS BY TH

Denunciations and replies so numerous in the battle Chicago Teachers' federation rules that they attract litt Edward Nockels, secretary cago Federation of Labor, st rolling yesterday by declar Loeb resolution and the state mittee investigation were h as attacks on organized labo

"Members of the Baldwi are holding secret meeting clared Mr. Nockels, "and their plans and conferring witnesses in their campaign Teachers' federation and orga If the Loeb rules pass the lockout of those teachers w surrender their membership ack on the Teachers' federa directed by the interests of bi

"Untrue," Says Attorn

Jacob M. Loeb, author of rules, refused to comment o his remarks, but Myer J. Ste for the Baldwin senate invest mittee, issued this formal sta

"The charge has been m committee is holding secret the purpose of 'framing' ag ized labor and the Teachers This charge is made by one who attempted at one time the committee and intimida tors in order to accomplish terior purposes.

"Nothing can be further fro It is true that some twenty half a dozen auditors and e perts, and a legal staff are secure facts relative to the m of the public schools. The conferring daily at the comm quarters. Obviously, from t these conferences are privat bit of evidence obtained w public at the proper time."

Thompson for Board

Mayor William Hale Thomp in Chicago yesterday morni announced himself as stron to "the Chicago Teachers' f any other organization tha with the education of the chil cago."

"The Teachers' federation mainly has interfered with t of the children," declared "Let me say right here tha it one for the school board, a opposed to any interference in tors. As long as I am mayor shall do my best to see to money appropriated by the t education is expended for ed not for the benefit of the teac tion. The school board, not t federation, should run the s

When told that the Chicago of Labor and President John the Illinois Federation of L declared their intention to suppo rain the fight, Mayor Thom "That doesn't frighten me a strong believer in labor ciples; but the conduct of t federation, or rather of its le to be tolerated."

Whom Mayor Thompson w occupy the seven positions to be refilled still remains Despite the mayor's announ he opposed the activities of tion, it is believed that John ognized as the labor mem board and an enemy of the L will be reappointed.

Mrs. Severin Gives

Mrs. William Severin, w mentioned several times a appointee to the board, dec day that she was opposed t ers' federation as at present "The federation was orga spire the teachers to better educational field," said M and it did its work years sorry that the federation so closely allied with the la seems to me that the board should shield the younger t the intimidation practiced b tion. It is not healthy to ha instructors in fear of any org

Peterson for Loeb

Another vote was added t those who are expected to Loeb rules yesterday. Cha son, chairman of the financ announced that he was op federation.

"I believe in labor union Peterson, "to protect the e the unfair employer, but in ness this is not necessary resolution is rather sweepi lieve in its substance and wi Supporters of the Loeb claim eleven sure votes, with ful. Of these three they exp at least one.

Miss Haley to Sp

Margaret Haley will brea of silence this afternoon period of silence this aftern ing in the labor hall at 175 ington street. The meetin of delegates from Chicago It is expected that these formally announce themselv of Miss Haley and her orga

Boy Attempts to Ta

Frederick Thunberg, 19 years Central Park avenue, was taken station yesterday after he is attempted to steal an automo Leonard Rosenthal from in fro Randolph street. Mr. Rosenth the youth got into the machine The boy left the Elgin Asy a month ago.

PART 2.
GENERAL NEWS,
EDITORIAL, MARKETS.

The Chicago Sunday Tribune.

THE WORLD'S GREATEST NEWSPAPER

CIRCULATION
Over 500,000 Sunday
Over 300,000 Daily

AUGUST 29, 1915.

'BIG BUSINESS' IN TEACHERS' FIGHT, SAYS LABOR MAN

Secretary Nockels of Federation of Labor Attacks Senate Inquiry and Loeb Rule.

MAYOR STANDS BY THE BOARD

Denunciations and replies are becoming so numerous in the battle between the Chicago Teachers' federation and its enemies that they attract little attention. Edward Nockels, secretary of the Chicago Federation of Labor, started the ball rolling yesterday by declaring that the Loeb resolution and the state senate committee investigation were both intended as attacks on organized labor.

"Members of the Baldwin committee are holding secret meetings daily," declared Mr. Nockels, "and are laying their plans and conferring with future witnesses in their campaign against the teachers' federation and organized labor. If the Loeb rules pass there will be a lockout of those teachers who refuse to surrender their memberships. The attack on the Teachers' federation is being directed by the interests of big business."

"Untrue," Says Attorney Stein.

Jacob M. Loeb, author of the proposed rules, refused to comment on Mr. Nockels' remarks, but Myer J. Stein, attorney for the Baldwin senate investigating committee, issued this formal statement:

"The charge has been made that the committee is holding secret sessions for the purpose of 'framing' against organized labor and the Teachers' federation. This charge is made by one of three men who attempted at one time to browbeat the committee and intimidate the senators in order to accomplish certain ulterior purposes.

"Nothing can be further from the truth. It is true that some twenty detectives, half a dozen auditors and efficiency experts, and a legal staff are working to secure facts relative to the management of the public schools. These men are gathering daily at the committee's headquarters. Obviously, from their nature, these conferences are private; but every bit of evidence obtained will be made public at the proper time."

Thompson for Board Rule.

Mayor William Hale Thompson arrived in Chicago yesterday morning and again announced himself as strongly opposed to "the Chicago Teachers' federation or any other organization that interferes with the education of the children of Chicago."

"The Teachers' federation most certainly has interfered with the education of the children," declared the mayor. "Let me say right here that the matter is one for the school board, and that I am opposed to any interference in school matters. As long as I am mayor, however, I shall do my best to see to it that the money appropriated by the taxpayers for education is expended for education, and not for the benefit of the teachers' federation. The school board, not the teachers' federation, should run the schools."

When told that the Chicago Federation of Labor and President John Walker of the Illinois Federation of Labor had declared their intention to support the teachers in the fight, Mayor Thompson said:

"That doesn't frighten me a bit. I am a strong believer in labor union principles; but the conduct of the teachers' federation, or rather of its leaders, is not to be tolerated."

Whom Mayor Thompson will appoint to occupy the seven positions on the board to be refilled still remains a mystery. Despite the mayor's announcement that he opposed the activities of the federation, it is believed that John A. Metz, recognized as the labor member on the board and an enemy of the Loeb measure, will be reappointed.

Mrs. Severin Gives Views.

Mrs. William Severin, who has been mentioned several times as a possible appointee to the board, declared yesterday that she was opposed to the teachers' federation as at present organized.

"The federation was organized to injure the teachers to better work in the educational field," said Mrs. Severin, "and it did its work years ago. I am sorry that the federation has become so closely allied with the labor party. It seems to me that the board of education should shield the younger teachers from the intimidation practiced by the federation. It is not healthy to have these new instructors in fear of any organization."

Peterson for Loeb Idea.

Another vote was added to the list of those who are expected to vote for the Loeb rules yesterday. Charles S. Peterson, chairman of the finance committee, announced that he was opposed to the federation.

"I believe in labor unions," said Mr. Peterson, "to protect the employe from an unfair employer, but in public business this is not necessary. The Loeb resolution is rather sweeping, but I believe in its substance and will vote for it."

Supporters of the Loeb measure now claim eleven sure votes, with three doubtful. Of these three they expect to secure at least one.

Miss Haley to Speak.

Margaret Haley will break her period of silence this afternoon at a meeting in the labor hall at 175 West Washington street. The meeting will be one of delegates from Chicago unions, and it is expected that these delegates will formally announce themselves supporters of Miss Haley and her organization.

Boy Attempts to Take Auto.

Frederick Thunberg, 18 years old, 4238 North Kimball Park avenue, was taken to the Central station yesterday after he is said to have attempted to steal an automobile owned by Max Rosenthal from in front of 211 West Randolph street. Mr. Rosenthal said he saw the youth get into the machine and try to start it. The boy left the Elgin Asylum for the Insane a month ago.

Auto Takes Look at Police Feet and Stampedes

Evanston Assistant Chief Shafer Has to Go Back to Pounding Pavement.

SQUAD RESCUES HIM

A couple of weeks ago or so Chief of Police Charles W. Leggett of Evanston sat in his official chair thinking.

"Fred," finally said the chief, "its pretty slow work covering the city on foot isn't it?"

Assistant Chief of Police Frederick Shafer laid down a handbill advising all policemen to be on the lookout for "Sandusky Red."

The Light Roadster.

"I have been thinking," began the chief again, "that it would be to the mutual advantage of the chief and assistant chief, if the police department were supplied with a light roadster."



The assistant chief looked down at his feet. He thought of the nights that were long and dismal when he was compelled to trudge from one end of Evanston to the other men to keep tab on the patrolmen. to the other to keep tab on the patrolmen.

The Roadster Arrives.

Yesterday came. So did the roadster. Shafer saw it before he had hardly turned the corner at Davis street. There it stood—glossy as ebony, garnished in glittering brass, and as proud as a sore thumb.



Shafer immediately appointed the roadster the patron saint of feet.

"Can you run her all right, Fred?" inquired the chief.

"Sure," said Fred.

The Climbing Roadster.

The story that a sneak thief once tried to steal one of Shafer's feet under the gentle misapprehension that it was a suit case probably is not true.



He stepped into the car, sat down, and took hold of the wheel. The motor was buzzing busily and the assistant chief pressed down on the clutch with his foot. There was a temporary lull of creaking machinery, an ominous groan of gears, and the roadster stood straight up on its hind legs and clawed wildly at a tree just over the curb.

Mr. Shafer hung on for dear life. The chief and a squad of men came running.

"Hold her!" yelled Shafer.

They eased the panting brute down to the street, and the chief made an examination. Then he let loose of a startled exclamation.

Feet Cover All.

"Lift up your foot, Fred," he commanded.

The assistant chief did so.

"Good Lord!" exclaimed the chief. "I thought so. Your foot's so gosh darn big you pressed down all the levers at once. Wonder it didn't climb a tree."

Fred got out and looked down at his feet. He's using them now for the purpose for which they were created.

ADMIT NEGRO TO CAMP.

Col. John R. Marshall Will Attend Fort Sheridan Army School.

Col. John J. Marshall, negro officer formerly in command of the Eighth regiment, Illinois national guard, will be a member of the Fort Sheridan army camp. His application, along with nineteen others, was approved yesterday by Col. D. A. Frederick.

A movement begun last spring to form a reserve corps of engineers to be available in case of war has assumed definite form, according to an announcement made by Bion J. Arnold. The members of the committee are William Barclay Parsons, New York; Henry S. Drinker, Pennsylvania; William H. Wiley, New York; Bion J. Arnold, Illinois; Ralph D. Morshon, New York.

MASON TO HEAR SHIP CLAIMS

U. S. Commissioner to Decide on Legality of Petitions for Eastland Damage.

Judge Landis appointed United States Commissioner Lewis F. Mason yesterday a commissioner to hear all damage claims against the St. Joseph-Chicago Steamship company arising out of the listing and overturning of the Eastland at its dock July 24. It will be Mr. Mason's duty to listen to all claims, decide upon their legality, and report to the District court. Judge Landis' appointment of a commissioner is the result of a petition filed Aug. 17 by the steamship company asking that its liability in connection with the tragedy be limited.

Runaway Boys Caught.

Raymond Buskirk, 16 years old, and Charles Oesterle, 15 years old, who ran away from their homes in Jackson, Mich., were taken to the annex of the Stock Yards police station yesterday when found on the Grand Trunk railroad tracks. They said they rode to Chicago on the "bumpers" of a freight train.

JOHN D. LONG, M'KINLEY NAVY CHIEF, IS DEAD

Sea Secretary Who Directed U. S. Fleets in the Spanish War Succumbs in East.

FORCED TO RETURN HOME.

Hingham, Mass., Aug. 28.—John D. Long, former secretary of the navy, and former governor of Massachusetts, died at his home here tonight.

Mr. Long's death was generally unexpected. He returned from a trip to Maine two days ago, suffering from an intestinal trouble with which he had been afflicted for several years. He was ordered to rest by his physicians, but reports that his condition was critical were denied.

Sent Dewey Into Action.

John D. Long was secretary of the navy during the Spanish-American war. It was he who is on record as having dispatched the famous message of April 25, 1898, to Commodore George Dewey, commanding the Asiatic squadron, then awaiting orders at Hongkong. The message read:

"War has commenced between Spain and the United States. Proceed at once at the Philippine islands. Capture or destroy the Spanish ships. Use the utmost endeavor."

It was on the sixth day after the receipt of these orders that Dewey reported his great victory in the battle of Manila bay. As to the message which had thus sent the fleet into action Secretary Long once said:

"My name was at the bottom. Glorious dispatch! I should rather like to have the credit of it. But it was not mine.

Written by Obscure Subordinate.

"I directed Chief Crowninshield of the bureau of navigation to have such a dispatch made ready. But Crowninshield did not write it. Who prepared it? Some subordinate clerk in his bureau. Who? God only knows. As for me, I should not have used the word 'commenced.' I should have said 'the war has begun.' Aside from that, it is a mighty good message. I think we can pardon that word. The dispatch came in to me. I took it to the president, saying to him: 'Mr. President, I think this ought to go.' He said: 'All right. Sign it.'"

Mr. Long was called to head the navy department when President McKinley took office in March, 1897, and also served a year in the cabinet of President Roosevelt.

Barred Beer in Navy.

In addition to directing the navy during the war with Spain, the official acts of Secretary Long included the placing of thousands of navy employés under the civil service rules and the prohibition of the sale of beer on naval vessels.

Mr. Long was born in Buckfield, Me., in 1838, the son of a prosperous business man, but his own predilection was for law and politics. Settled in Boston after his graduation from Harvard, he served four terms in the state legislature; was three terms speaker of the house; was lieutenant governor, and in 1879 defeated Gen. Benjamin F. Butler, the Democratic candidate for governor, by a plurality of 13,000. He was twice reëlected with large pluralities, and sent to congress for three terms. There he formed a warm personal regard for McKinley.

SWEDEN SENDS DELEGATES TO ENGINEERS' CONVENTION.

Following Meeting in Chicago Next Month Many Visitors Will Make Trip to Panama Canal.

Engineering problems will be discussed at the first convention of the Swedish Engineering Association of the United States at the Hotel La Salle, beginning Sept. 9 and closing with a banquet on Sept. 11. A large number of the leading engineers of Sweden will be delegates and guests.

The association has 400 members, 300 of them in Chicago and the middle west. There will also be a large eastern delegation. Mayor Thompson has been invited to make the address of welcome. An informal dinner will be given the delegates at the Swedish club.

During the convention the delegates will visit the Gary steel works, the stockyards, large electrical plants, and other places of interest to engineers. A. P. Rissler of Chicago is president of the association and W. A. F. Ekengren, Swedish minister to the United States, is honorary president.

At the close of the convention a large number of delegates, including visitors from Sweden, will leave for a visit to the Panama canal.

REGAINS SIGHT, HEARING, AND SPEECH IN STATION.

"Lock Him Up" Order Acts as Wonderful Cure in Case of Structural Iron Worker.

A supposed deaf, dumb, and blind man was made to hear, talk, and see by the Central police yesterday. He is Charles Clark, Cleveland, O., a former structural iron worker. Policeman Frank Welmer saw Clark feel his way along State street with a cane and stop at Madison street and blow a whistle. He motioned for the policeman to assist him across the crowded street. Welmer assisted him to Central station. There a card which read, "I am deaf, dumb, and blind, please help me," was found inside his hat.

When Sergt. Patrick Brady shouted "lock him up," he heard. Then he opened his supposed sightless eyes and spoke.

"Be easy on me," he said. "I can see, and I'm not deaf and dumb. I've been sick and I had to quit the structural iron work."

A Stove, a Wallop on Head, Lost Case; A Constable Quits

Mr. D. Cohn of Maywood Does Not Admire Militant Women.

HE MEETS A COUPLE

A woman yesterday caused the resignation of the Maywood canstabulary.

The constabulary is David Cohn, and when he isn't constabling he's getting members for suit clubs.

Her name is Mrs. Mary Perrin of 215 South Ninth avenue, Maywood, and she iambasted his head with a club.

Cohn and A. Freed, a Maywood furniture dealer, clattered up to the Perrin home in Freed's van. On the sidewalk stood a stove.

Beside it were Joseph Mandalee and Jacob Goldschmidt, movers. Their van was at the curb waiting for the Perrin household goods which burdened the sidewalk.

And the Row Starts.

"Mr. Freed has obtained a replevin writ for that stove; he says you haven't paid for it," spoke Constable Cohn.

"You have no right to take it away without giving me a trial in court," asserted Mrs. Perrin.

Cohn moved towards the stove. Mrs. Perrin bent quickly and lifted a baseball bat from a pile of clothing. She raised it on high and let it fall on low—the bent head of Constable Cohn.

He sprawled on the walk. Then he raised himself to a sitting position, his eyes wide. Suddenly he threw himself flat again and rolled over into the street, where he jumped erect.

"Go for the chief, Freed!" he cried.

The Chief Arrives.

Freed jumped into his wagon and gigdapped his horse. A few minutes later the vehicle galloped back with Chief of Police Louis Sweeney. The furniture dealers had gone.

"Has he the right to take my stove?" asked Mrs. Perrin.

"He has," said the chief. "Mr. Freed has a replevin writ. You'll have your trial later."

"All right. They can take the stove."

Freed beckoned to the constable, who recrossed the road and helped the furniture man hoist the stove into Freed's van.

"You're not a gentleman, constable," remarked Mrs. Mary Poule, next door neighbor to Mrs. Perrin.

He Arrests Woman.

Constable Cohn immediately arrested her for disorderly conduct.

In the afternoon Mrs. Poule was arraigned before Police Magistrate Fred W. Seymour. Chief Sweeney testified in her favor.

"The defendant is discharged," said the magistrate.

Constable Cohn raised himself erect.

"I get a dollar every time I serve a writ," he announced to the courtroom. "I serve about two or three writs a week. It doesn't pay to get beat up by them Amazons. Here and now I resign."

BILL ALLEGES MOORHOUSE IGNORED A LOWEST BIDDER.

Seeks to Restrain City from Proceeding with Contract for Pumping Machinery.

A bill for an injunction restraining the city of Chicago from entering into or proceeding with a contract with William A. Pope for the furnishing of machinery for the Sixty-eighth street pumping station was filed yesterday by Jean A. Johnson as a tax payer. The bill sets forth that when bids for this machinery were submitted they were as follows:

William A. Pope	$85,955
William A. Pope [alternate bid]	84,325
A. S. Cameron Steam Pump Works	92,106
Allis Chalmers Manufacturing company	86,250
De Laval Steam Turbine company	80,000

It is asserted that the bid of the De Laval Steam Turbine company was the lowest and best bid submitted and that the contract should have been awarded to it. However, according to the bill, the bid of this company was marked "informal" by William R. Moorhouse, commissioner of public works, who therefore refused to consider the proposal.

TRAIL MAN WITH AD FOR GIRL

Government Agents Unable to Locate Contractor Who Wants "Companion for Daughter."

The government is on the trail of a man who advertises for a young woman companion for his invalid daughter. Complaints have been made to District Attorney Charles F. Clyne by three girls who answered the man's advertisements. He is said to be Edmond L. Burleigh, a contractor, living in Austin. Women detectives and special agents of the bureau of investigation working on the case reported yesterday they have been unable to locate Busleigh in that suburb. His scheme is, according to the complainants, to induce the applicants to travel with him to Denver or some other remote point from Chicago, where his supposed invalid daughter is represented to be sojourning. Burleigh is said invariably to meet the applicants in some downtown hotel lobby.

SCHWAB TO MAKE "DIVERS?"

Becomes Interested with Submarine Boat Makers, Is Report—Has $75,000,000 Order.

New York, Aug. 28.—[Special.]—Charles M. Schwab, according to a statement made in Wall street today, has become identified with the submarine boat corporation which is to be successor to the Electric Boat company, and will turn over the contracts for the $75,000,000 submarine order from China to that corporation. The boats will be constructed under the Holland patent.

MAYOR THOMPSON REAL MOVIE HERO.



Mayor Thompson's activities in connection with the sinking of James A. Pugh's Disturber V. off Washington street yesterday qualified him for a first rate job in the movies.

The picture at the top shows Disturber V. with the mayor in a launch speculating on whether Designer Ned Simmons could drive it the seventy miles an hour expected of it.

The middle illustration shows the mayor in command of the volunteer rescue fleet giving orders for the raising of the boat after it had sunk and could be located only by means of the copper float which the mayor prudently had induced the owner to install after the boat was launched on Friday.

At the bottom the mayor is shown "giving a hand" on the rope which Commodore "Bob" Doran of the Columbia Yacht club had fastened to the propeller of the sunken boat after an extraordinary feat of diving. Commodore Doran is the man in the bathing suit in the water.

JAIL MAN WHO CAN'T PAY DEBT

Court Invokes Old Law in Case of Chicago Contractor.

"Imprisonment for debt!" exclaimed Nels Neilsen, who is a building contractor and lives at 5940 Broadway. "Imprisonment for debt. I can't believe it."

"Tonight at midnight, Friday, Aug. 27, 1915," persisted the deputy sheriff. "Just get into your clothes and come to the county jail. I've got a capias ad respondem."

So Nielsen spent the night and part of yesterday at the county jail, until somebody put up a bond for $1,900.

Attorney Invokes Law.

It was Attorney Cameron Latter who caused Neilsen's arrest. As counsel for Mortensen and Mickelsen, a building material firm at 1343 East Seventieth street, he sued Neilsen for $1,854.98.

Then Mr. Latter went before Judge Stough in the Superior court and showed a petition setting forth that Neilsen had obtained goods from the material company by fraud and misrepresentation.

Mr. Latter asserted he believed the man would be unable to pay a judgment if one were returned, and therefore he asked that a capias ad respondem, as provided by common law and the Illinois statute, be issued.

Second in Five Years.

"This is the second time a capias ad respondem has been taken out in five years," said the attorney.

"Imprisonment for debt is wrong where the debt has been incurred honorably, but it is right where goods have been bought by misrepresentation."

Michael Mickelsen, a member of the material firm, went to the county jail yesterday and paid $3.50 for a week's board for Neilsen.

"He won't be able to pay the judgment which we're sure to get," Mr. Mickelsen stated, "and for six months after the judgment is returned I'll be paying my 50 cents a day to keep him locked up. That's the term of the sentence."

BURNELL, AFTER OPERATION, NO LONGER WANTS TO DIE.

Man Found Smoking After Desperate Suicide Attempt Goes Under Knife for Chronic Melancholia.

John Calvin Burnell, the aged advertising manager of the American Brewers' Review, who tried to end his life a week ago last Thursday and was found calmly smoking and reading the next day with three bullet wounds in his head, doesn't want to die after all—and doctors say he won't.

A few days ago Dr. Gilbert H. Wynekoop made an examination and discovered a chronic ailment whoich had caused melancholia. An operation was performed on Thursday, and Burnell is now able to sit up.

"I want to get well now," said Burnell. "I'm thankful that twentieth century medical science has given me a new lease on life. I feel like a different person."

GET LICENSE; DENY WEDDING

Son of Wealthy Milwaukeean Finds Bride Whose Name Is Not in Blue Book.

Milwaukee, Wis., Aug. 28.—[Special.]—Larence R. Adams, 22 years old, and Miss Lillian Zunker, 18 years old, who obtained a license to wed in Chicago today, were back in Milwaukee tonight and each denied the marriage had taken place. The young man is the son of William R. Adams, auditor of the Northwestern Mutual Life Insurance company. The name of the girl does not appear in Milwaukee's blue book. Her father is Gottlieb Zunker, a laborer. Silence was maintained by the families. Young Adams was at the home of Miss Zunker tonight. Her trunk is all packed for the honeymoon and this is to be spent in Chicago next week with her relatives, it was said.

Alleges Subway Damage.

Charging that their property had been damaged by the construction of a subway under the tracks of the St. Paul railway, the Runzel-Lenz Electric Manufacturing company, 1751 North Western avenue, filed suit in the Circuit court for $30,000 damages against the city of Chicago.

INQUEST ON BOY; POISON, RUMOR

Coroner Stirred by Gossip Enemy of Charles Daley Took Revenge on Son.

Gossip, it was said yesterday has been the means of upsetting Melrose Park to the point where a post-mortem has been ordered to dissipate the rumors that 5 year old Jack Daley was the victim of poison at the hands of "an enemy."

The boy's parents denied there was any enemy of the family whose malice resulted in the child's death.

"Little Jack came home in the afternoon feeling badly," said Mrs. Daley. "He had been eating green apples. His symptoms grew worse, and I summoned physicians. They diagnosed the case as that of cholera morbus. Jack passed away in terrible agony."

The body was placed in the family vault at Mt. Carmel on Aug. 6. Later ugly rumors floated about that some enemy of Mr. Daley's had been seen to give the lad some candy which, it was suspected, was poisoned. This was denied. H. P. Weismann, a Melrose Park undertaker, asked Coroner Hoffman to make an investigation to silence the rumors, and in compliance with this request an inquest will be held at the cemetery on Tuesday. Meanwhile Dr. William D. McNally, coroner's chemist, is making an analysis.

QUAKER TROOPS HERE TODAY

For the first time since the civil war, armed troops of another state will parade the loop district today, when the Second regiment of the Pennsylvania National Guard will march from the La Salle Street station at 12:30 p. m. to the Union station, where they take a Chicago, Milwaukee and St. Paul special train for San Francisco. It was necessary to get state and city permission. Chief Healey assigned a detail of mounted police to escort the visitors.

PUGH'S NEW FAST BOAT CAPSIZES; 3 BARELY ESCAPE

Swimmer Is Overwhelmed by Wave of Disturber V. Off Washington Street.

MAYOR QUICK TO THE RESCUE

While Commodore James A. Pugh's Disturber V., believed to be the fastest hydroplane in the world, was making sixty miles an hour yesterday afternoon under the guidance of Ned Simmons its designer, it swerved from its course, turned turtle, and slid stern foremost to the bottom of the harbor half a mile off Washington street in twenty-five feet of water.

Designer Simmons and Mechanician Charles Swanson, the only occupants of the boat at the time of the accident escaped with a ducking, but the big wave made by the boat, which was being tried out in an effort to attain the seventy mile an hour speed of which it is believed to be capable, submerged Frank Westerlund, a crack swimmer, who was in the water nearby. Westerlund was rendered unconscious. He was rescued and taken to the Columbia Yacht club, where doctors effected his resuscitation.

Have Narrow Escape.

Mr. Simmons and Mechanician Swanson had a narrow escape from being pinned under the heavy boat as it sank, but owing to life preservers, which both of them had donned as a precaution before starting on the trial spin, they found no difficulty in keeping afloat after they came to the surface. Commodore "Bob" Doran, on board the cruiser Catherine, fished them out of the water and hung blankets over their shoulders.

Then began a remarkably efficient job of retrieving the sunken boat, valued at $20,000, from the harbor bottom. Mayor William Hale Thompson, Commodore Doran, Commodore Pugh, John G. De Long, and other notables of Chicago marinedom took horny handed parts. They were aided by Capt. Charles Carland of the United States coast guard service, who saw the boat sink and at once made for the scene of the disaster with a life saving crew of his brave lads in white.

Mayor's Device a Winner.

They were able to locate the position of the sunken boat immediately by means of a device of which Mayor Thompson proudly admitted he was the adapter. It was a copper ball attached to a long line, so arranged that it would rise to the surface should the boat sink. Commodore Pugh had installed the device upon urging by the mayor several days ago.

Another piece of forethought which proved valuable was the insistence by Commodore Pugh that everybody who rides in one of his hydroplanes wear a life preserver. Mechanician Swanson was wearing one for the first time in his life, having donned it with expressions of amusement, despite the fact that Commodore Pugh was wearing a life jacket as an example.

At 4 o'clock, when the accident occurred, Mayor Thompson and a group of friends were sitting on the veranda of the Chicago Yacht club, at the foot of Monroe street, watching Designer Simmons trying out Disturber V. and speculating whether it would prove speedy enough to win the motor boat races which are to be held Sept. 7-15. The boat was built in Commodore Pugh's own warehouse and was launched on Friday.

Pugh in Wake.

Commodore Pugh, in Disturber IV., was in the wake of Disturber V., in company with a Japanese photographer bearing the nautical name of Togo, taking pictures of the tryout.

Commodore Pugh was smoking a cigar at the time, an incident worthy of note for the reason that he kept on smoking it calmly for the minute and a half that it took Disturber V. to disappear entirely under water.

In the meantime Mayor Thompson and John De Long were speeding seaward from the clubhouse in the club's launch.

"It seemed to me that a wave slapped the boat, throwing it out of its course, and that another wave followed the first one and keeled the boat over," was Commodore Pugh's explanation, given ten minutes later as he sat in Disturber IV., smiling a real smile and finishing his cigar while he watched the copper ball that had been wished on him by Mayor Thompson. A stranger would not have suspected that Commodore Pugh had $20,000 worth of boat tied to the copper ball that was floating lazily on the surface.

Just a Fault.

"The boat simply swerved to the west and didn't swerve back in response to the steering gear," explained Designer Simmons from the folds of his blanket on board the Catherine. "There seem to be rudders enough and I think the fault is one that can be corrected."

"Let's get the boat up," roared Mayor Thompson through a megaphone from the club launch.

A heavy rope was unwound from the winch of the Catherine and the boat was raised.

STOLE FROM "DEATH AUTO."

Advertisement Shows That Thieves Took Advantage of Accident to Steal Suitcase.

$10 REWARD FOR BLACK SUITCASE AND riding boots stolen from automobile on Tuesday afternoon in front of Lincoln park sanitarium, where accident occurred, or for any information. Address 2808 Sheridan-pl., Evanston.

This want ad is an aftermath of the accident which occurred on the Lake Shore drive last Tuesday when an automobile bearing Miss Jean Hippach ran down and fatally injured eight year old John Dredling. The suitcase was in the machine at the time of the accident, but was taken out by somebody in the crowd. Louis A. Hippach, Miss Hippach's father, declared last night that there was nothing of particular value in the suitcase.

REALTY MEN SEE SPEEDY CHANGE FOR BETTER.

OUTSIDE MARKET FURNISHES MOST OF WEEK'S DEALS

Dearth of Big Transactions, Although the Total Makes Good Showing.

LIKE that of the preceding week, last week's real estate market was of a rather commonplace character, so far as regards the character of the properties represented in the week's business. As was the case the week before, the aggregate movement of property, as indicated by the figures of the recorder's office, was large, and an encouraging feature is the fact that it shows a gain over the same week a year ago. But, as was also the case during the preceding week, there was a noticeable scarcity of really noteworthy transactions in any class of property.

There was absolutely nothing doing in the downtown district in the way of sales or ground leases. The outside market, as has been the case for a long time past, had a mononoly of the business, with the Stony Island avenue district, as it has come to be called, furnishing the most important transactions in the sale by Harry C. Edmonds to Edward I. Bloom of the property at the southeast corner of the avenue and Sixty-seventh street.

South Side Furnishes Bulk.

In fact, the bulk of the week's business in the more important class of properties was furnished by the outlying south side, the north side falling much below its usual showing. The same is true of the northwest and western parts of the city, and it serves to emphasize the fact that just at present there is something of a slump in the movement of improved properties.

This is a subject of much complaint among brokers. One of the largest operators in the city in discussing market conditions remarked that he was having a good demand for high class vacant in the more attractive outlying parts of the city, but that his improved properties are moving slowly.

There is considerable encouragement, however, in the fact that as a whole brokers report more or less improvement as compared with two or three weeks ago, and this is quite pronounced in some localities. One operator in the more outlying western part of the city reports a noticeable inquiry for houses, and he is planning the construction of a dozen or more to sell at from $5,000 to $7,500.

Southwest Showing a Spurt.

The same report of improved conditions is heard in connection with the outlying southwest parts of the city, which, in the estimation of shrewd observers of conditions, from a development standpoint, is thought to have an exceedingly promising outlook in an industrial way.

Probably the most significant feature of the market just now is its very evident trend foward what might be termed a legitimate demand; that is, elimination of the speculative feature and acquirement for living and business needs and for investment purposes.

To those familiar with the operations of the market during the last few years it is well known that the speculative element has entered largely into its activities, and in all parts of the city.

Of course, it has been more pronounced in certain parts of the city, and in connection with certain classes of property, but it has been on a much wider scale than has generally been known.

Cloaked Under Other Names.

Much of it has been cloaked under the label of "investment" buying, when as a matter of fact it was speculative buying pure and simple. That is, properties were acquired not because of their merits as investment propositions but because of the belief on the part of the purchasers they could be turned, probably, in a comparatively short time, at a satisfactory profit.

The movement showed a particular partiality toward prospective transfer corners and business sites, and among big speculators a most attractive field was the downtown district, particularly in the way of long term ground leases.

Fever Hits Subdivisions.

Acres and lots also fell under its spell, and the result was seen in a period of feverish activity in acres and subdivision property which carried with it a strong reminder of the stirring period about world's fair time.

Not all was speculative, of course. Far from it, because as a matter of fact it had its beginning in a period of substantial and legitimate development, born of a demand for the more wholesome surroundings and the newer, more modern, convenient, and attractive buildings in the outlying parts of the city, made accessible by improved and extended lines of transportation.

The enormous advance in land values which followed, however, opened up a new and most inviting field for the speculator which he worked to the full. Like the measles and the chickenpox, a movement of this sort has to run its course, and it was not until values had been carried to a point which rendered an adequate return to the investor out of the question that there was any abatement.

Only a "Trace" Remains.

This process of adjustment to legitimate conditions, an inevitable sequence to all such movements, naturally has not encouraged the speculator, and the result is he has been a gradually diminishing quantity in the market, until at the present he might be said to constitute only a "trace."

While this adjustment process has been anything but agreeable to many, it is clearly for the best, as no sustained or healthy market can rest on any other foundation than the actual legitimate living and business needs of a community.

Accordingly, the present trend of the market is both significant and encouraging, for, with the continued rapid growth of the city it is certain to be the forerunner of a strong, healthy market, evidence of the coming of which is already in the air.

New Flat and a Business Block for the Northwest Side



JOHN HULLA, ARCHT.

AN exceedingly attractive apartment building is being erected by Architect John Hulla at the northwest corner of Racine and Montrose avenues. The building, which is practically completed, occupies a lot 98x150 feet and is attractively screened by a number of trees, an unusual feature in connection with an apartment building. The building, which will cost about $100,000 and will have an annual rent roll of about $10,000, will contain nine apartments of five rooms and nine of four rooms, the latter to rent at from $40 to $45 a month and the former at $55. The apartments will have sun parlors, fireplaces, etc., and the building will be managed by Lamont & Clasen.

An attractive addition to Lincoln avenue's business structures is a three story and basement store and office building now in course of construction at the southwest corner of Greenview avenue. It will occupy a lot 100x125 feet and will cost about $90,000. The first floor will be occupied by the owner, Jacob Gordon, with a buffet and restaurant, with a stage for entertainments, while the second and third floors will be occupied by offices. David Saul Klafter is the architect.



DAVID SAUL KLAFTER, ARCHITECT.

Figures for the Week.

TRANSFERS.	No.	Amount.
Last week	992	$ 1,663,531
Same wk. last year	960	1,592,503
TRUST DEEDS, MORTGAGES.	**No.**	**Amount.**
Last week	995	$ 2,601,029
Same wk. last year	762	*22,069,989
BUILDING PERMITS.	**No.**	**Cost.**
South	28	$ 939,800
Southwest	51	234,300
North	22	913,300
Northwest	80	347,700
Totals	181	$ 2,435,100
Same wk. last year	88	873,900

*$20,000,000 of this was included in a bond issue loan of the Crane company.

Building Permits.

W. Madison-st., 5060, 2 story brick store and flats, M. Forester, 103 N. Parkside-av.; A. Lomok, arch.; Bank Nyarmason; owner is carp.
St. Anthony-ct., 4832, 2 story brick residence, W. Wall, 2739 Mildred-av.; E. Brauchler, arch.; Henry Thone, mason and carp.
S. Michigan-av., 2300 to 2334, 3 story brick salesroom and garage, A. W. Coles, 2301 S. Michigan-av.; Hoisbird & Roche, arch.; McClennan Construction Co., mason and carp.
S. Honore-st., 4807, 2 story frame flats, Thomas Knain, 4807 S. Honore-st.; Slovinec, arch.; James Daleo, mason; F. Bernasz, carp.
N. Mozart-st., 1850, 2 story frame flats, Frank Figatis, 1834 N. Mozart-st.; O. Kaiser, arch.; B. F. Jove Co., mason; not let.
E. 70th-st., 201-03-07-09, 3 story brick dwelling, Edwin Carson, 7315 Langley-av.; L. M. Mitchell, arch.; Carstrom, Olsen & Co., mason; Olson & Carson, carp.
S. Seeley-av., 4803, 2 story brick store and flat, M. Gorniak, 4788 S. Seeley-av.; J. Slovinec, arch.; J. Korczewski, mason; A. Czosik, carp.
E. 82d-st., 1009, 1 story frame residence, Mrs. Anna Fisher, 8200 Cornell-av.; not given; not let.
E. 79th-st., 1642, 2 story brick store and flats, Harmon Co., in care of arch.; Wm. G. Uffendell, arch.; F. Seaberg, mason; E. Malin, carp.
N. Keating-av., 3111, 2 story brick flats, A. Nesk, 3107 N. Keating-av.; T. J. Reynertson, arch.; Frank Radzin, mason; owner is carp.
S. Whipple-st., 3200, 2 story brick flats, Anton Kara, 5209 S. Whipple-st.; E. Brauchler, arch.; J. Massura, mason; J. Slavik, carp.
N. Western-av., 3707, 2 story brick store and flats, N. Zelosky Construction Co., 1905 Belmont-av.; Wm. C. Mullen, arch.; owner is mason and carp.
N. Artesian-av., 3647, 1 story brick residence, Zelosky Co., 1905 Belmont-av.; H. J. McMullen, arch.; owner is mason and carp.
Wood-st., 2134, 1 story brick garage, Frank Bland, 457 May-st.; J. T. Fortin, arch.; M. Ottaviany, mason; not let.
Broadway, 6137-39, 4 story brick addition, W. H. Hurst, 6157 Broadway; R. E. Pingrey, arch.; J. Headley, mason and carp.
Columbia-av., 1256 to 1264, 3 story brick apartments, F. W. Stelp, owner, 1042 Conway Bldg.; H. H. Green, arch.; S. Erickson, mason; not let.

UNION STATION COMPANY ACQUIRES MORE PROPERTY.

It was officially announced during the week that the Union Station company had closed the purchase of the Commonwealth Edison company's plant at West Harrison street and the river and had placed under contract the Anheuser-Busch company property across the street to the south. It is stated that $1,300,000 was paid for the Commonwealth Edison company's property, Mr. Seeberger saying the sale was on the basis of $20 a square foot for the land and $270,000 for the improvements. It is stated no agreement has been reached regarding the acquirement of the Marshall Field & Co warehouse property and that it may be necessary to institute condemnation proceedings to secure it.

Real Estate Transfers.

JEFFERSON.

Armitage-av., W., 108 e of Kildare, n f, 20x125, rev. stamp $2, incumb. $6,000, Aug. 27 [Max Nadler to Dora Goldman et al]
Avers-av., s w cor. Cornelia, e f, 25.8x 125, rev. stamp 50c, Aug. 24 [Albert Haentze to Ft. Dear, T. & S. Bk.].
Avers-av., N., 200 s of Wabansia, w f, 18x125, rev. stamp 50c, Aug. 25 [Nell Sweeney to Chairon E. Johnson].
Barry-av., 248 e of La Vergne, n f, 30x 125, rev. stamp $1, Aug. 21 [Geo. C. Hield to James J. McGregor].
Central Park-av., 124 s of Wabansia, e f, 25x125, rev. stamp $8, Aug. 27 [Isabelle Zarra to John J. Vesley et al].
Eddy-st., W., 74 w of Hamlin-av., n f, 25x125, rev. stamp 50c, Aug. 5 [Albert Haentze to Ft. Dear, T. & S. Bk.]
49th-ct., N., 100 s of Belden-av., w f, 100x182, rev. stamp $1.50, Aug. 23 [H. E. Norcott to August E. Anderson]
Francisco-av., 149 n of Wayeland, w f, 25x125, rev. stamp $1, incumb. $1,000, Aug. 27 [Laura Simmons to Herman Stiting]
Harding-av., 37 s of Cornelia, w f, 30.80x125, rev. stamp $1, Aug. 26 [M. E. Johnson to Sam Olsen et al].
Kentucky-av., 171 s w of Elston, s f, 30x139, rev. stamp 50c, Aug. 27 [C. F. Glaeser to Herman Stiff]
Kirby-av., 180 s of Foster, w f, 60x126, rev. stamp 50c, Dec. 14, 1914 [State Bank of Chicago to Wm. H. Franzen]
Lowell-av., 250 s of Grace-st., e f, 37x 136, rev. stamp 50c, Aug. 5 [Albert Haentze to Ft. Dear, T. & S. Bk.].
Mobile-av., n e cor. Wrightwood, e f, 115x124, rev. stamp $1, June 29 [Elizabeth A. Booth et al to Chas. E. Sandstrom]
Mobile-av., 241 s of Wabansia, w f, 25x 130, rev. stamp 50 cents, Aug. 26 [John Mills to Mary Depka].
Neenah-av., s w cor of George-st., e f, 114x33, rev. stamp $1, May 28 [Chicago Title and Trust company; Trustee, to Axel L. Soderberg].
Pensacola-av., 220 w of Damen, n f, 35x125, incumb. $1,800, rev. stamp 20 cents] Aug. 20 [M. J. Nowak to Mary D. Wolff]
Richmond-st., 171 n of Bryn Mawr-av., e f, 30x124, rev. stamp $1, July 20 [Security Bank of Chicago to Michael Staff]
Richmond-st., 58 n of Hollywood-av., e f, 30x124, rev. stamp $1, July 20 [Security Bank of Chicago to Albert Burkhart]
Sawyer-av., 330 s of Cullom, e f, 30x 125, rev. stamp $1, Aug. 5 [Ernest Schmitt to John A. Johnson et al.]
School-st., W., 291 e of Kildare-av., s f, 50x124, rev. stamp $2, Aug. 27 [William Jenson to Friedrich W. Klinck]
Whipple-st., 48 s of Berteau-av., w f, 25x125, rev. stamp $2, Aug. 28 [Frederick H. Marsh to William M. Edgar]

LAKE.

Ada-st., 275 s of 62d, e f, 25x117, rev. stamp 50c, Aug. 27 [Olga Godfrich to Annie Chevlin]
Ashland-av., 200 n w cor. 87th-st., w f, 50x122, rev. stamp $4, July 12 [Frank Hopp Jr. to Rudolph Cmunt].
Bishop-st., S., 6540 s f, 25x124, rev. stamp $2 incumb $1,700, Aug. 26 [Josephine H. Glass to Emille Lubitz].
Bishop-st., 157 n of W. 80th, e f, 82x124, rev. stamp $1, Aug. 26 [Robert H. Hart et al to Olof F. Olson].
40th-st., W., 65 e of Francisco-av., n f, 50x125, rev. stamp $1, Aug. 26 [Paul Hanslick to John Drdak].
41st-st., W., 88 w of Sacramento-av, s f, 87½x125, rev. stamp $2, incumb $3,500, Aug. 4 [Anna Kolleck to Peter Woltowez].
42d-ct., S., 180 e of W. 50th-av., w f, 60x 125, rev. stamp 50c, Aug. 13 [C. T. & T. Co., trustee, to Henry H. Yessel].
42d-ct., S., 240 s of Kenwood-av., w f, 30x 125, rev. stamp 50c, June 29 [D. J. Hansen quitclaims to C. T. & T. Co.]
42d-ct., S., 270 s of 50th-av., w f, 30x125, rev. stamp 50c, June 29 [D. J. Hansen quitclaims to C. T. & T. Co.]
Madison-av., 3586 w of Princeton-av., s f, 24x125, rev. stamp 50c, incumb $1,000, Aug. 26 [V. A. G. Murrell to Samuel W. Cook].
Broadway, 6137-39, 4 story brick addition, W. H. Hurst, 6157 Broadway; R. E. Pingrey, arch.; J. Headley, mason and carp.
Columbia-av., 1256 to 1264, 3 story brick apartments, F. W. Stelp, owner, 1042 Conway Bldg.; H. H. Green, arch.; S. Erickson, mason; not let.
Cloaked Under Other Names.
Much of it has been cloaked under the label of "investment" buying, when as a matter of fact it was speculative buying pure and simple. That is, properties were acquired not because of their merits as investment propositions but because of the belief on the part of the purchasers they could be turned, probably, in a comparatively short time, at a satisfactory profit.
The movement showed a particular partiality toward prospective transfer corners and business sites, and among big speculators a most attractive field was the downtown district, particularly in the way of long term ground leases.
Fever Hits Subdivisions.
Acres and lots also fell under its spell, and the result was seen in a period of feverish activity in acres and subdivision property which carried with it a strong reminder of the stirring period about world's fair time.
Not all was speculative, of course. Far from it, because as a matter of fact it had its beginning in a period of substantial and legitimate development, born of a demand for the more wholesome surroundings and the newer, more modern, convenient, and attractive buildings in the outlying parts of the city, made accessible by improved and extended lines of transportation.
The enormous advance in land values which followed, however, opened up a new and most inviting field for the speculator which he worked to the full. Like the measles and the chickenpox, a movement of this sort has to run its course, and it was not until values had been carried to a point which rendered an adequate return to the investor out of the question that there was any abatement.
Only a "Trace" Remains.
This process of adjustment to legitimate conditions, an inevitable sequence to all such movements, naturally has not encouraged the speculator, and the result is he has been a gradually diminishing quantity in the market, until at the present he might be said to constitute only a "trace."
While this adjustment process has been anything but agreeable to many, it is clearly for the best, as no sustained or healthy market can rest on any other foundation than the actual legitimate living and business needs of a community.
Accordingly, the present trend of the market is both significant and encouraging, for, with the continued rapid growth of the city it is certain to be the forerunner of a strong, healthy market, evidence of the coming of which is already in the air.

SOUTH TOWN.

Auburn-st., 97 n of 32d, e f, 25x89, rev. stamp $1.50, incumb. $1,700, July 17 [Victoria Rzeski to Joseph Klindera]
Bryant-av., [35th-pl.], 354 e of Rhodes, s f, 44x155, rev. stamp $4, incumb. $4,000, Aug. 26 [Charles Lenz to Carolina L. Coleman]
Emerald-av., n e cor 28th-st., e f, 21x 124, rev. stamp $1, July 23 [Frank Reynolds et al to Elizabeth Steinwagen]
Farrell-st., 140 s of Lyman, w f, 24x 100, rev. stamp $1.50, Aug. 21 [John Arendt to Secrepan Janitor]
Farrell-st., 164 n of Lyman, e f, 24x100, rev. stamp $1.50, Aug. 18 [Margaret Mahan to Felix Raczynski]
Halsted-st., 181 n of 35th, w f, 25x124, rev. stamp $6.50, incumb. $4,150, Aug. 23 [H. J. Marteiske to Marie Wendt]
Racine-av., bet 33d and 34th-sts., w f, 25x124, rev. stamp 50c, incumb. $2,450, June 27 [Theo. J. Underwood to Walter A. Sydie]
W. 31st-st., 21 e of Robey, n f, 25x124, rev. stamp 50c, Aug. 14 [H. H. Bogesen et al to Elmer E. Grove]
Union-av., 75 s of 32d-st., w f, 25x124, rev. stamp 50c, incumb. $1,100, Aug. 25 [J. F. Cahill to Joseph Patkamarski]
Wentworth-av., 152 n of 39th-st., e f, 48x 100, rev. stamp $5, Aug. 24 [John Torrio to Jay L. Finkelstein]

HYDE PARK.

Calumet-av., 99 n of 77th-st., e f, 50x160, rev. stamp $1, Aug. 13 [U. S. T. & T. Co., tr. to Anna M. Eklund]
E. 103d-st., 824 w of Michigan-av., n f, 80x124.94, rev. stamp 50c, April 14, 1913 [The Hibernian Banking Assn. to Stanislaw Lubicki]
Prairie-av., 149 n of 77th-st., w f, 50x 160, rev. stamp $1, Aug. 6 [C. T. & T. Co., Tr. to Ruth Carlson]
Michigan-av., 50 s of 51st-st., e f, 48x 160, July 15 [John Griffin to Elinor H. Miller]
Rhodes-av., 233 s of 77th-st., e f, 25x 125, rev. stamp 50c, July 14 [Eliza Pritchard to J. P. Costello]
Ave. L., 450 e of 95th-st., s f, 25x120, rev. stamp $1, Aug. 2 [Erick Nusman to Bartol Klemenz et al.]
Paxton-av., s w cor E. 78th-st., e f, 459.5x125, and o. p., June 19 [Marguerite O'Donnell quit claims to Patrick J. McDonagh]
Clyde-av., 200 n of E. 72th-st., w f, 229.7x125.44, rev. stamp $2.50, June 21 [P. J. McDonagh to James O'Hara]
Clyde-av., s e cor E. 72th-st., s f, 50x 125; rev. stamp $2.50, June 19 [P. J. McDonagh to Mary Healy]
Merrill-av., s e cor E. 78th-st., e f, 350.9x125.46, rev. stamp $2.50, incumb. $1,850, June 22 [P. J. McDonagh to Wm. A. Fowler]
Merrill-av., 156 n of E. 79th-st., w f, 100x125.18, rev. stamp $1, June 21 [P. J. McDonagh to Wm. Behrer]
Merrill-av., 156 n of E. 79th-st., e f, 100 x125, rev. stamp $1, incumb. $400, June 21 [P. J. McDonagh to Patrick Tangney]
Merrill-av., s w cor E. 78th-st., e f, 350 x125.46, rev. stamp $2, incumb. $1,000, June 21 [P. J. M. Donagh to Henry H. Schnake]
Paxton-av., s w cor E. 78th-st., e f, 368x 125.46, rev. stamp $2.50, incumb. $2,000, June 22 [P. J. McDonagh to Julius S. Bellack]
79th-st., E., n e cor Merrill-av., e f, 55x 123, rev. stamp $1.50, incumb $500, June 21 [P. J. McDonagh to James H. Gilmore]
Yates-av., 102 n of 74th-st., e f, 70x124, rev. stamp 50c, incumb $2,300, Aug. 25 [F. R. Mann to Julius F. Stuckenkamp]

LAKE VIEW.

Ashland-av., 30 s of Berteau-av., w f, 50x16, rev. stamp $2, Aug. 21 [John Potthast quitclaims to John W. Kuehl]
Broadway, n w cor Waveland-av., e f, 100x118x164x150, rev. stamp $18, April 29 [Agnes C. Cottrell et al. to Chas. W. Buehnell]
Bryn Mawr-av., 216 w of Ashland-av., s f, 25x108, rev. stamp 90, incumb. $4,500, Aug. 27 [Ethel A. Casey to Dennis J. Lynn et al.]
Clybourn-av., s e cor Harrison-st., e f, 75x87x60.9, rev. stamp $1.50, Aug. 24 [W. M. Hoyt to Wm. Waller]
Glenwood-av., 66 s of Highland-av., e f, 25x125, rev. stamp $1.50, incumb. $2,200, Aug. 26 [Edith W. Crane to Caroline Resheft]
Lakewood-av., 100 w of W. Ravenswood-rd., s f, 25x120, rev. stamp $2, Aug. 26 [Minnie E. Green et al. to Dorothy E. Stelzner to Regina Feldman]
Lincoln-av., 249 s e of Greenview-av., n e f, 26x125, incumb. $6,000, Jan. 13 [Samuel Stelzner to Regina Feldman]
Lincoln-av., 226 n w of Berteau-av., n f, 50x125, rev. stamp $3.50, Aug. 7 [R. H. Dodds to Wm. H. Franzen]
Oakdale-st., 166 e of Glenwood-av., s f, 50x126, rev. stamp $3.50, incumb. $2,000, Aug. 25 [R. N. Gardiner to Albert Arnold]
Pine Grove-av., 105 s of Waveland-av., w f, 58x150, rev. stamp $23, incumb. $22,000, Aug. 4 [Thos. A. Collins to Anna M., Ida M., and Amelia M. Herhold and Bertha S. Stevert]
Wheelwright-av., 192 n of Sunnyside-av, w f, 50x152, rev. stamp $8, Aug. 21 [Berglior Jacobsen to John W. Reis].

NORTH TOWN.

Collins & G. Irving Park Gardens sub., n 5 ft lot 62, all lot 68, block 2, 17-40-13, rev. stamp 50c, June 26 [Geo. Gauntlett to Armedo Debbio]
Same, s ½ lot 22, all lot 28, block 1, same, rev. stamp 50c, Sept. 9, 1913 [Geo. Gauntlett to Armedo Debbio]
Collins & Gauntlett's Irving Park Gardens sub., L. 24, rev. stamp 50c, Jan. 1, 1912 [George Gauntlett to Armedo Debbio]
Same, n ¼ L. 13 and s ½ L 17, B 2, rev. stamp 50c, Aug. 26 [George Gauntlett to Paul Szabo]

WEST TOWN.

Austin-av., 350 s of Madison-st., w f, 26x175, rev. stamp $4, incumb. $4,250, April 19 [J. M. Adams to Bernard Luby]
California-av., 73 n of Lexington-st., e f, 48x119 7-10, rev. stamp $4, incumb. $8,220 [Miles J. Devine Jr. to Emma Devine]
Congress-st., 267 w of Western-av., s f, 50 to L. R. R., rev. stamp $2.50, Aug. 24 [Caroline C. Atherton to Olga Golfrichter]
Congress-st., W., 416 w of Cicero-av., n f, 25x123 and o. p., rev. stamp 50c, March 24 [Ada Hires et al. quitclaims to Annie Kramer]
Cornelia-st., n e cor La Vergne, s f, 25x 125½, rev. stamp $1.50; incumb. $3,750, part purchase, mtge. $2,200, Aug. 26 [Tillie G. Swarts to James Keane]
Gladys-av., 298 w of Kilpatrick, n f, 30x123, rev. stamp $3, incumb. $3,750 and subject to one more trust deed, Aug. 26 [J. J. Yonkee et al. to Leslie J. Kane]
Grenshaw-st., 275 w of Kariov-av., n f, 25x125, rev. stamp $4.50, incumb. $4,500, Aug. 25 [Leonardo Capozio to Anna Schultz]
14th-st., W., 216 w of Ladin, s f, 24x124, rev. stamp $2, incumb. $7,500, Aug. 26 [Vetta Pritzman to Harris Wolf].
9th-pl., W., n e cor Paulina-st., s f, 48x124, rev. stamp $8, incumb. $8,500, Aug. 26 [Harris Wolf to Vetta Pritzman]
Hardling-av., 263 n of W. 15th-st., e f, 25x125, rev. stamp $1, Aug. 27 [John Plouzok to Julius and Lena Liebeman]
Harrison-st., 225 e of Springfield-av., n f, 25x124, rev. stamp $1.50, Aug. 24 [Ignac Kopp to Emma Eitel, und ½ int., and Karl Eitel, und. ½ int.]
Hastings-st., 120 e of Wood, n f, 24x123, m. or l., rev. stamp 50c, subject to two trust deeds, Aug. 27 [Benj. Greenstein to Isador Levin]
Hastings-st., 24 w of Throop-st., s f, 24 10-12x124, rev. stamp $4, incumb. $9,000, Aug. 29 [Morris Rolender to Sol K. Graff]
Homan-av., 248 n of W. 16th-st., e f, 24x125, rev. stamp $3, Aug. 26 [Barbara Marik to Louise J. Witous]
Homan-av., s e cor W. 25th-st., w f, 66x125, rev. stamp $5, incumb. $9,500, Aug. 4 [Joseph Moravec to Joseph Michalek]
Homan-av., 416 s of Colorado-av., w f, 31x129½, rev. stamp $5, incumb. $7,000, Aug. 24 [Kathryn Dolan to Nathan L. Blackman]
Inside lot, 48 w of Wood-st., 42 s of W. 12th-st., 24x41, rev. stamp 50c, incumb. $5,070, Aug. 24 [Isadore Levin to Benj. Greenstein]
Kedvale-av., 99 s of W. 140th-st., e f, 25x125, rev. stamp $1, Aug. 21 [Karolina Vaclav and Josefa Knedlhans]
Kenneth-av., 408 s of 22d-st., w f, 30x 107, rev. stamp $1, incumb. $7,200, Aug. 25 [Anton Kubat to Otto Vasak]
Same property, rev. stamp $1, incumb. $12,000, Aug. 25 [Otto Vasak quitclaims to Bessie Kubat]
Kolin-av., 200 s of W. 135th-st., e f, 30x 125, rev. stamp $1, Aug. 24 [C. T. & T. Co., trustee, to Mary Jacobson]
Kostner-av., n e cor W. 16th-st., s f, 89x25, rev. stamp $2, incumb. $2,000, Aug. 11 [Sol K. Graff to Morris Kolander]
Kilbourn-av., 268 n of W. 16th-st., w f, 25x125, rev. stamp $2, Aug. 10 [Bruno Pinkert to Herman Pittelkow]
Latrobe-av., 250 n of Washington-blvd., w f, 32x120.7, part thereof, Aug. 24 [Rener Morel to Frank Morel]
Same property as the foregoing, Aug. 24 [Frank Morel to Caroline Morel]
Lawndale-av., 33 n of 25th-st., w f, 82x 124, rev. stamp $3, Aug. 19 [James Karbon to John Krucky]
Lowell-av., 33 s of Thomas-st., e f, 33x124, rev. stamp $2.50, incumb. $2,500, Aug. 26, Emanuel Hogenson to Gus Hemm]
Oakley-av., 47 n of Thomas-st., e f, 25x 103½, rev. stamp $2, Aug. 27 [J. H. Forman to David Kahn]
Tripp-av., 102 n of W. 26th-st., e f, 25x 124.7, rev. stamp $1, Aug. 16 [Julius Hemrig to Reinhold Lemberg]
Tripp-av., 152 n of W. 30th-st., e f, 25x 124, rev. stamp $1, incumb. $2,000, Aug. 19 [John Konicek to Katerina Suchal]
12th-st., W., 276 w of Homan-av., n f, 25x167, rev. stamp $7.50, incumb. $8,500 and 2nd [Bernard Kalnsis to Sigmond Greenbaum]
12th-st., W., 300 w of Homan-av., s f, 4 in a 75 ft., Aug. 26 [Bernard Kalnsi quitclaims to Sigmond Greenbaum]
24th-pl, 32 e of Kedvale-av., n f, 33x 125 rev. stamp $5, incumb. $1,000, Aug. 7 [Josef Micholeti to Joseph Moravec]
W. 25 n of Washburne-av., e f, 25 ft to alley, Aug. 15 [Dora Weishaupt to Chas. G. Schaetz]
Western-av., 25 n of Washburne-av., 25 ft to alley, Aug. 15 [C. G. Schaetz quitclaims to Ernst A. Weishaupe].

CICERO.

Austin, Lombard-av. add., L 147, rev. stamp $2.50, incumb. $2,800, Aug. 7 [Irvine J. Moffatt to David Mitchell]
Austin, Thoman's add., L 70 to 75, B 6, rev. stamp $1.50, Aug. 27 [Johanna M. Johnson to Ella St. Brosman]

NORWOOD PARK.

Berwyn, Greeley's add., L 24, B 2, rev. stamp 50c, Aug. 24 [M. L. Greeley, tr., to Anton Kucaba, Jr.]
Commissioner's sale, s 87½ ft of part L 8, N 2, 6-39-13, rev. stamp $1.50, incumb. $8,100, Aug 25 [Thomas H. Hulbert to Walter H. and Clara L. Boos]
Oudahy's 3d add., L 7, B 8, rev. stamp $1.50, incumb. $1,000, Aug 7 [Stanislav Witkiewicz to Antonina Skiba]
Kaiser & Co. Arcadia Park sub., L 9, B 2, 20-39-13, rev. stamp 50c, Aug. 25 [Herman Kessler to George B. Lewis]

PERMITS SHOW BUILDING PLANS ON LARGE SCALE

Stony Island Avenue Project and Sheridan Road Hotel Leaders for Week.

Building operations, as indicated by the announcement of new projects in this field, together with permits of an important character taken out, were on a large scale again last week. The largest real estate deal of the week, the purchase by Edward I. Bloom of the property at the southeast corner of Stony Island avenue and Sixty-seventh street, involved a big building project, while in the way of permits taken out special interest attaches to that taken out by the Edgewater Beach Hotel company for the ten story fireproof hotel to be erected at 5345-49 Sheridan road, between Berwyn and Balmoral avenues. Marshall & Fox are the architects and the cost of the building, which is to be a concrete and tile structure, is placed at $600,000. Much interest attaches to it for the reason it is the final materialization of several proposed big hotels in this part of the city during the last few years, all of which fell by the wayside. Another important permit was that for the Y. M. C. A. hotel at 618-26 South Wabash avenue, the cost of which is placed at $750,000.

Bloom Pays $145,000.

Mr. Bloom's purchase, in which Harry C. Edmonds was the seller, covered a frontage of 297 feet, the 147 at the corner having a depth of 251 feet through to Cornell avenue, while the 150 feet adjoining on the south has a depth of 111 feet. A reported consideration of $145,000 is given, the purchaser giving back a part purchase money mortgage for $85,000.

It is stated Mr. Bloom plans to improve in three sections. The first section is to be erected at the corner of the avenue and Sixty-seventh street, to cost in the neighborhood of $200,000, and to contain a hotel, stores, theaters, offices, and lodge halls. Plans for this building, it is stated, have been prepared and work is expected to begin in the near future. The erection of the other sections, which will carry the cost to about $500,000, is somewhat dependent upon the showing made in a rental way by the first section. Frank H. Lang and P. J. McShane were the brokers.

Another important south side building project is the fireproof three story and English basement thirty-six apartment building which William T. Woodley will erect at the southwest corner of Harper avenue and Fifty-second street on 50x 150 feet of ground. Each of the apartments will contain two rooms and kitchenette and the cost of the building is placed at about $127,500. In connection with its construction S. W. Straus & Co. have underwritten a $70,000 serial 6 per cent bond issue.

Plans North Side Apartment.

Axel E. Anderson, the builder, will erect a high grade twelve apartment building on 47x140 feet of ground at the northwest corner of Oakdale and Pine Grove avenues, which he purchased last week from Dr. Frederick Mueller for $12,000, which is at the rate of $255 a front foot, said to be a record for the frontage between Sheridan road and Broadway. The apartments will contain four and five rooms, and the building is expected to cost about $70,000. H. W. Croxton represented the purchaser and Paul Steinbrecher & Co. the seller.

In connection with the announcement of the construction of a one story white tile front building at the southwest corner of Glenwood and Ridge avenues by Mrs. Winnie White, wife of Charles T. White, to contain six stores and to cost about $12,000, it is stated that Mrs. White purchased the land in question last September for $5,000 and refused an offer of $10,000 for it last month, an increase of only 100 per cent in ten months.

Big Flat to Go Up.

The estate of Henry L. Hughes sold to Christ M. Damascus of Evanston the 178x150 feet of vacant at the northwest corner of Sheridan road and Pratt boulevard for an indicated consideration of $31,000. It is said Mr. Damascus will improve with a big high grade apartment building.

It is stated a modern store and office building will be erected at the southwest corner of South Chicago avenue and Seventy-ninth street by Mark P. Bransfield and Thomas F. McFarland in the 150x177 feet of ground, the leasehold interest in which they recently acquired from William F. King, who previously leased for ninety-nine years from John H. and Mortimer T. Sullivan at an annual rental of $3,600. The lessors are connected with the Auburn State bank. The lessees have an option to purchase for $50,000. There is much activity in this part of the city.

COOK COUNTY BOARD TO HOLD ITS BANQUET DEC. 4.

The annual banquet of the Cook county real estate board will be held at the Hotel La Salle Saturday night, Dec. 4, and the committee having the matter in charge is working on some ambitious plans. The committee is hopeful that President Wilson will be able to be present, as he promised he would if official duties did not prevent. Other prominent speakers are under consideration, and the indications are the banquet will set a new high standard in the history of these functions. The committee includes Charles Adelman, president; R. W. Wolfe, Paul Kraemer, Mark Levy, William M. Lawton, C. T. A. Anderson, Spencer Ward, W. D. Kerr, Arthur Lueder, R. G. Badeaux, M. C. Koebl, Charles F. Durland, and John V. Fox.

181 PERMITS FOR BUILDING.

The present boom in building operations is shown by the fact that 181 permits were issued by the city building department last week with a total estimated cost of $2,435,100, as compared with eighty-eight permits to cost $873,900 for the corresponding week a year ago.

Leases and Loans.

THE week was an exceedingly uneventful one as regards leases of building space and loans, no transactions of any particular importance being reported in either field. While the market for business building space continues dull, there seems to be a more optimistic feeling regarding the future outlook, both on the part of owners and brokers.

Conditions in the mortgage loan market have undergone no perceptible change during the last two or three months, save that borrowers are becoming steadily more insistent on a 5½ per cent interest rate where the security offered is of an extra good character. Building loans are numerous and 6 per cent continues to be the prevailing rate.

Lee J. Lesser & Co. report two interesting leases of store space in the downtown district. They have leased for Daniel J. Schuyler Jr. and George Lytton to the American Tobacco company the store at 166 West Washington street, to be occupied for a premium distributing depot. The lease provides for a term rental of $21,000.

The same brokers have also leased for the estate of Levi Z. Leiter to Julius Goldberg the store at the southwest corner of West Madison and Clark streets for a term at a reported annual rental of $7,200. It is to be occupied as a clothing and men's furnishing store.

Record has been made of the lease by the Chicago Title and Trust company and Mabelle Sebree, trustees of the estate of James K. Sebree, to Conrad Spoehr of the store at 13 South Dearborn street, and also part of the basement for a term of ten years from Sept. 1 next, at a minimum term rent of $75,300, with provisions for a percentage on gross sales. Mark Levy & Bro. were the brokers.

Greenebaum Sons Bank and Trust company is trustee in a bond issue loan of $30,000, two to five years, at 6 per cent, to Anton E. Sward, secured by the property at the southwest corner of Ridgeland avenue and Sixty-eighth street, lot 60x 125 feet, with high grade twelve apartment building.

FLAT PROPERTY IN GOOD DEMAND

Medium Price and Cheap Apartments Active All Over the City.

As in the case of outside business property, flat property made a decidedly better showing last week than during the previous week. There were no particularly large deals, the top figure of the week being $70,000, but there was a really good showing in the way of medium to what might be termed cheap properties.

One of the biggest deals of the week was the sale by Mrs. Dora C. Williamson to Ruby R. Leffinger of the fifteen apartment building at the northeast corner of Sheridan road and Windsor avenue, about 200 feet south of Wilson avenue, for an expressed consideration of $70,000 cash, subject to an incumbrance of $25,000. The lot is 95x125 feet and the building, which was erected about five years ago, contains fifteen apartments of four to seven rooms, having a gross annual rental of about $9,000. The sale was negotiated by Thomas E. Sullivan.

Good Sale on South Side.

A good sized south side deal was the sale by H. W. Bryan et al. to Victor Thorsch of the flat building on 100x177 feet of ground, northwest corner of Greenwood avenue and Sixty-second street, for an indicated consideration of $50,000, subject to $25,000 incumbrance.

J. H. Hibben sold to Rachel L. Branton the flat property, lot 50x150 feet, west front, Woodlawn avenue, 200 feet north of Sixty-first street, for an indicated $31,000, subject to $16,000, the grantor conveying Vincennes avenue property valued at $12,000 in part payment.

Thomas A. Collins sold to Edward F. Herhold the high grade six apartment building on a lot 55x160 feet at 3651-53 Pine Grove avenue, between Gary place and Waveland avenue, for a reported consideration of $43,000. Mr. Herhold conveyed in part payment the property at the northwest corner of Erie and Morgan streets, with business and flat improvements, at a valuation of $15,000. O. P. Curran

NESS SITES THE OUTSIDE CTIONS BRISK.

Run of Fairly Large sactions Marks the Week's Trading.

as much doing in outside busi- erty last week, the showing ring a most favorable contrast the previous week, which had ransactions, and they of a gen- important character. None of out over last week was of special s, but there was a good run of d sized transactions, in which nt parts of the city were repre-

rd street furnished two inter- ansactions, one a long term se involving the proposed con- of a $70,000 building. It covers f feet at the southeast corner of avenue, which was leased by A. and Raymond C. Cook to Barsaloux, a real estate dealer, y-three years from Aug. 1 at a nnual net rental of $1,500. Cap- a 5 per cent basis, this gives a lue of $30,000, which is at the 00 a foot. The lessee will, it is prove next spring with a three re and office building to cost 000.

hodes Avenue Deal.

r Sixty-third street deal covers rty at the southwest corner of venue, 200x110 feet with business nts, which was sold by Louis al. to Harry L. Harris and Hy- oodwin for an indicated consid- f $41,000, subject to $25,000 in- e. The grantees conveyed in nt flat property in Cullom ave- et west of Campbell avenue at ubject to $16,000, and other flat in same street at a valuation subject to $18,400.

resting north side deal was the usal & Harris and W. H. Morse, of Marquette, Mich., to W. L. f the leasehold in 100x200 feet of rtheast corner Sheridan road dway with two story building tores on ground floor, offices and oom on second floor, and garage way front, for a reported consid- f $65,000, subject to $32,500 in- e. The ground is under a lease y-nine years at $3,000 annual rent ten years, $4,000 for second ten 00 for rest of term.

e on Montrose Avenue.

operty at the southeast corner of and Kenneth avenues, lot 150x with a one story building con- even stores and a theater, has by Mrs. Julia Taken to Harry th for an indicated consideration 0, subject to an incumbrance of Mr. Weymouth gave in part ex- he property at 2357 Milwaukee a two story and basement build- a theater on the ground floor and e; also fifty feet of residence va- Avers avenue at the northeast f Addison avenue. Herman E. & Co. represented both parties.

aken also sold through the same o Harry A. Sultan the business at 1524 Milwaukee avenue, be- rard and Robey streets, improved our story and basement building g one store and four flats, for a consideration of $30,000, subject umbrance of $20,000.

rtment Building in Deal.

ther transaction Mr. Sultan con- rough Simons & Co. to Hendrick Logt the property at the south- rner of Willow and Orchard improved with a building con- fifteen apartments and three for a reported consideration of subject to an incumbrance of

roperty in Halsted street, eighty- north of Maxwell street, lot 26x east front, with store and flat ments, has been sold by Solomon o Henry Wolf for an expressed ration of $37,000, subject to an in- ce of $15,500, there being $22 f revenue stamps on the docu-

Stair arpets

gelow Hartford Wilton Velvets

90c LAID

is just an example of ardson's Lower Prices.

loy Richardson Service Avoid Labor Troubles.

hone Harrison 6931

salesmen to call with les prepared to furnish owest estimate on your irements.

McCOY, Mgr. Contract Dept

Member Cook County Real Estate Board

Richardson & Co

The House of Good Values

h Avenue and Congress Stree OPPOSITE AUDITORIUM

HOW REDMOND AND IRISH PARTY WERE VINDICATED

O'Connor Tells How Public Opinion Supported Home Rule Leader.

BY T. P. O'CONNOR.
[FOREIGN CORRESPONDENT OF THE TRIBUNE.]
[Copyright: 1915: By Central News.]

LONDON.—[Special.]—I have neglected Ireland lately owing to my absorption in the war. It is time I should notice more than I have done, the very remarkable movement now on foot and in full swing, as I have already cabled, for the substitution of the coalition ministry, especially with Carson in its ranks, for a home rule ministry. This gave all prophets of evil, who here, as in America, have dogged every step of Redmond on the road to that winning of home rule which he has now accomplished, an opportunity for once more raising his voice.

It was declared that home rule was lost and lost through Redmond's folly and timidity and the faction proclaimed its belief that Mr. Asquith in the British Liberal party would betray Ireland. Everything was for the worst in the worst of all possible worlds.

Redmond, Devlin, and Dillon at once resolved that this campaign should not be neglected, that public opinion in Ireland should be fully challenged and their verdict on the party invited, whether favorable or unfavorable.

Conventions were summoned in every county in Ireland, whereof nearly a dozen have taken place. These conventions were addressed by Redmond, Devlin, and Dillon, and the factionists showed their helplessness and insignificance by hiding away, while the gatherings were enthusiastic in the support of the Irish party and boundless in their expression of affection and confidence in Redmond.

Convention at Donegal.

One of the most remarkable of these conventions took place at Donegal. Dr. O'Donnell, bishop of Raphee, one of the most powerful and popular bishops in Ireland, sent a letter wherein one sentence sums up his attitude. He wrote: "The generals in the theater of war have more difficult strategy on hand than the Irish leaders have had for years, but none have such a record of achievement to their credit."

I make two extracts from the brilliant speech of Mr. Devlin for they epitomize his attitude in vindication of the Irish party on the war:

"It is fortunate in this war that Ireland has chosen the part which sentiment as well as honor and self-interest dictate. She has always been on the side of oppressed, struggling nationalities, even when her own fortunes were at lowest ebb and her flag down in the dust. If her position and prospects today were the very reverse of what they are she would be found enthusiastically on the side of Belgium, Poland, Alsace, and Lorraine; little nations of oppressed peoples which have struggled manfully against oppressors, which see today in the standards of the allies the symbol of their triumph and guarantee of their liberties. The force and materialism of Germany is the very antithesis of our Celtic genius, which is spiritual above all things. In opposing Prussianism we are obeying the strongest instincts of our nature."

Adopted as Vindication.

Redmond, Devlin, and I are ready to adopt these words as the vindication of our action. One quotation more from Devlin, wherein he deals with the prospects of home rule, concerning which there is entirely unnecessary and often entirely dishonest apprehension.

"Does anybody imagine what Ireland has done will be forgotten when the cannons cease to roar and the battle flags are furled? Does anybody imagine Belgium's scrap of paper will be honored and Ireland's solemn treaty be repudiated?

"Why, if such a thing happened, England would go down to infamy worse than that of Germany herself. Every self-governing nation within the empire would revolt against such an act of treason. But I have no fear that any such thing will happen."

These also are my views.

Opinion on Bonar Law.

Bonar Law, now that he has exchanged the position of leader of the opposition for that of a cabinet minister in an administration still mainly Liberal, must be judged with more charity than in his old fighting days, and people are beginning to appraise his gifts in the dry light of parliamentary reputations.

There are few men who have quite such a different manner in private and public. In public he has been notable for some rather rasping speeches, especially in the days when the difficulty with Orange Ulster was at its height. Then he surpassed in violence every advocate of that side with the exception of Sir Edward Carson, and now and then his utterances were so vehement that he excited strong dissension on the Liberal side.

Many Liberals regarded him as a venomous man. Yet all the time those who met him in private were aware that he was genial, unpretentious, even broad-minded, and that he could understand and, up to a point, sympathize with views quite in conflict with his own.

The vehemence with which Bonar Law spoke was due largely to the fact that he is in essence an Ulsterman, for he is the son of an Ulster clergyman, and his atmosphere in his native Canada was probably much the same as if his family had never left Ireland; and that, as we know, is a narrow atmosphere, both from the religious and political point of view.

Law's Gift of Speech.

The first thing that brought Bonar Law into notice was his very remarkable gift of ready and appropriate speech. In a few speeches he had made his position so strong in the house that he got office much earlier than most members of the house and after less achievement. His gift of speech was the only reason he was able to reach the position of a leader before he had ever reached cabinet position; for both his rivals—Walter Long and Austen Chamberlain—had precedence of him in this respect, both having held high office before the struggle for the Unionist leadership came. Bonar Law never had anything higher than an undersecretaryship.

The remarkable thing in Bonar Law, a point which mark s him out from all other prominent speakers of the house, is that he never reads from a note, he never even prepares a note. A short time ago he gave a long, detailed, and at times a picturesque and moving account of all the military and naval events in our dominions, and although the tale was long, varied, and intricate, he gave it all standing simply at the box on the speaker's table and without ever looking at a note—in fact, there were no notes.

Everybody was surprised, but Bonar Law made light of the performance, thinking it quite an easy task in comparison with others that he had performed already; much easier, for instance, than delivering without a note a speech which consisted of a long and closely knit argument on a serious political controversy.

Even Gladstone, with his more than 60 years of parliamentary life, never came to the house when he had a big bill to propose or a serious speech to make without notes.

Only Note a Quotation.

The only note Bonar Law ever has is of a quotation, and this he draws out of his pocket at the proper moment, generaly in a little book like a penny diary or on a scrap of paper. I am told by his friends that his method of preparation is to sit in a chair, alone in the room, of course, for a couple of hours. By the time this silent and lonely sitting is over his speech is complete. It is a curious example of how brain labor affects the physical system, for I have been told he feels quite exhausted after he has gone through these two hours of concentrated thinking.

In his speeches you find the traces of Mr. Law's methods. First, of course, there is the great advantage that he has by these methods made himself one of the readiest debaters in the house of commons. Men with the different methods of Sir William Harcourt or John Morley—both sticklers for the fully written out speech—found themselves always at a disadvantage when they had to reply impromptu. Neither was ever at his best when he had to debate without notice. Bonar Law is never taken at a disadvantage in that way; he is always ready to make an impromptu and an effective reply.

On the other hand there are disadvantages in this method. Often Bonar Law has said things which appeared rather indiscreet. Ofter they were indiscreet, not because what he said was not true, but because they were things which, though true, had better be left unsaid.

My explanation is that his methods give him the habit of thinking aloud; and, whatever a politician should do or may do, he should not and he may not think aloud.

Carolyn Wilson Describes French Plans for Big Movement Against the Germans

BY CAROLYN WILSON.
[Correspondent of The Tribune.]
[Copyright: 1915: By The Chicago Tribune.]

PARIS, Aug. 9, 1915.—Whether it is in preparation for or against a big offensive movement, I don't know, but there are ardent activities going on behind the whole French line.

These days when permissionaires are as plentiful as dandelions in spring time, one hears much more of actual hopes and prospects than ever before. Not that what these men tell are confidences, but by piecing together a bit here and a bit there, one makes almost a straight narrative, and nothing has been clearer to discern during these past two weeks than there is about to be "something doing" on the French front.

One tells you of the towns toward the east, which have been cleared of civilians; he tells you it is because the spy question was becoming so difficult to handle, but his "copain" contradicts him and says it is because there are to be big movements that way and the army needs free scope and can't be troubled by the presence of civilians. And a third says it is just because during the bombardments so many of them were getting killed that it is for their own good that they have been sent away.

Guns Every 25 Feet.

"You ought to see the cannons at one place I might mention, but I won't," says a husky zouave. "Why, they've crowded up so many 120's in just one section that they've got 200 of 'em along a stretch of 1,700 meters." Now as that is only a mile, and that would mean one every twenty-five feet, I may have looked incredulous, but he gave me no time to express my doubts. "And the new mitrailleuses! If they are pretty! American, you know, and wonders. O, they'll make some nice little presents to the Boches!"

Another man told me of the splendid new motor lorries for transporting the heavy cannon over bad roads. They are simply enormous, fill the whole street as they lumber by, and have rear wheels with about an eighteen inch rim which is perforated again and again to let the mud pass through when they are hauling over bad roads.

Or there is the other kind, the wheels of which rather resemble those of some of our farming machines—flexible bands held in place by other light cross bands.

You hear that there are new railroads being built everywhere. "What have you been doing lately?" you ask a man from a certain section.

"O, digging, mining, and clearing beds for new railroads."

Sometimes he tells you that he has been dyeing horses, and his description of the poor dazed things as they contemplate their erstwhile white or black chums dyed with henna to a luscious khaki is too amusing.

Frenchman Defends British.

"Sure and I'll apprentice mesilf to a hairdresser when I'm through with the war," said a blue eyed Irishman to me. "'Tis a fine touch of red I'd be givin' to the ladies' hair, what with me knowledge of mixing the stuff, be it for blondes or brunettes or snow whites."

The English are said to be coming over in tremendous numbers. And to a rather slighting remark on the part of a civilian about their fighting qualities a French soldier spoke up very quickly.

"There isn't a French soldier who has seen the new men who are coming over today—those who have had the full training—but admires them," he said. "Most of us Frenchmen had three years' training, and now a year which is better than all the training in the world. But these boys at best haven't had but eight months or so—some of 'em ten. And yet they fight with an enduring power and patience and stoicism which leaves nothing to be desired. The right characteristics are there; the experience and tactical education for the officers will come in time. I don't know that I am very proud of the way I behaved the first month of the war. There certainly wasn't much intelligence in it. So why expect them to come over here perfect?"

"My God, we'll fight, don't worry about that," said a man in khaki who had come up during the preceding speech. "They'll all fight. When any one has seen what my regiment saw ten days ago there is no thought for anything but fighting and killing in his mind. It's war to the knife now."

"I should say it was," took up a French soldier. "Do you use knives, too? We all have them, and I tell you it's grewsome after the bombarding when you go into the trenches and the few living are hiding perhaps and you go forward with your bayonet and a short knife. O, there's nothing better in that sort of work than a short daggerlike knife with a firm handle. You see," he went on cheerfully, "you're apt to ruin your bayonet, break it off in a body or something, and you hate doing that; we are all devoted to our 'Rosalie.' But a knife is much better, and though it went against the grain to use them at first, the other side has them, too, and they are much fairer than either poison gas or the flame."

Anticipation Ends Anxiety.

This spirit of anticipation of big things is a very good thing just now, for it completely carries the people over any anxiety that they might have had over the turn affairs have taken in Russia.

Personally I can't understand the calm acceptance of the loss of Poland. I have yet to find the Frenchman who is at all perturbed by it, or who sees in it a menace. The fact that the Germans will now be free to send huge numbers of troops to this frontier doesn't seem to worry them at all. In fact they scarcely admit that it is possible. And to the statement that the Germans have gained many material things by taking Poland, they say that that is possible, but no matter how long the war goes on, the French will be the last ones out of it.

FUNERAL OF C. G. ROSE, LAWYER, HELD TODAY.

Veterans' Association to Have Charge of Obsequies of Attorney Who Died While on a Vacation.

Charles G. Rose, Chicago lawyer, who died after a brief illness Aug. 26, when on a vacation at Pine Lake, Wis., will be buried at Graceland this afternoon following Roman Catholic services at the home, 4174 Clarendon avenue, at 3 o'clock. The exercises at the cemetery will be conducted by the Veterans' corps, of which Mr. Rose had been a member since his retirement from the First regiment, Illinois National Guard, with which he had served many years. The Chicago Bar association will be represented at the funeral by these:

Elmer D. Brothers, Edmund K. arecki,
Harvey L. Cavender, Matthew Mills,
Justice Chancellor, A. A. Oldfield,
Arnold Heap, Guy H. Powell,
W. Scott Hodges, Harris F. Williams.

Mr. Rose was born at Elmira, N. Y., in 1862, and came to Chicago in 1881. Surviving him are his widow, formerly Miss Emily N. Holstein of Baltimore, Md., and three children, Mrs. Alfred N. Sommer, Miss Helen Rose, and Charles G. Rose Jr.

OBITUARY.

SIDNEY T. EMERSON, widely known throughout the United States as a civil engineer in railroad construction work, died yesterday at 3744 Elmwood avenue. He was a native of Saratoga county, New York, where he was born eighty-eight years ago, and first came to Chicago in 1809, when he identified himself with the Illinois Central railroad. He has been consulting engineer for the Pennsylvania company, the Missouri Pacific, Northern Pacific, St. Louis, Kansas City and Colorado, the Erie canal, and also the government in townsite plotting in Indian territory. He is survived by his widow and two children. They are Dr. Charles B. Emerson and Mrs. D. C. Jackson.

MRS. HELEN ELIZABETH DUNHAM HAWES, who died last Wednesday night at her summer residence at Les Cheneaux club, near Mackinac island, Mich., will be buried today. She was the eldest daughter of the late John H. Dunham and the widow of Judge Kirk Hawes. She had lived in Chicago all her life. She is survived by four children, Mr. John D. Hawes of Palms, Cal.; Mrs. A. J. Chivers of London, England; and Miss Levanche D. Hawes and Miss Fannie V. Hawes of 2235 Calumet avenue.

MRS. FREEMAN GETS DIVORCE

San Francisco, Cal., Aug. 28.—Mrs. Freeman today obtained a divorce from E. R. Freeman, who recently accused her of having kissed Richard Yates, former governor of Illinois, "in every tunnel between San Francisco and Eureka." Freeman's charges were recently declared unfounded by a jury at Eureka, which refused to grant a divorce.

DEATH NOTICES.

IN MEMORIAM.

GROVES—William Groves, in loving remembrance of our beloved husband and father, who died twelve years ago today, Aug. 29. May his soul rest in peace.
WIFE AND CHILDREN.

In sad but loving memory of my dear wife and our dear mother, who died six years ago today. "Gone but never shall be forgotten." From her loving husband, George Reichhold, and family.

ABRAHAMS—Samuel [Solomon] Abrahams, 222 E. 44th-st., aged 62 years, beloved husband of Julia Zwilling Abrahams, father of Mrs. M. K. Parker, Mrs. Hannah Caliger, and Mrs. Harry Fisher, brother of A. D. Abrahams, Mrs. Sarah Hammer, and Mrs. Jennie Marks of Boston. Funeral Monday from undertaking establishment, Prairie-av., 1 p. m., to Graceland. Cleveland, O., papers please copy.

BLIEVERNICHT—Magdalene Blievernicht, nee Menke, beloved mother of Otto and Mrs. R. S. Fletcher, grandmother of Clarence Blievernicht, Wellington Fletcher, and Mrs. W. Coleman. Funeral Sunday, Aug. 29, 1915, from daughter's residence, Elmhurst, Ill.

CUMMINGS—Margaret Cummings, nee Nevins, widow of the late John Cummings, at her residence, 1126 North-av., Hubbard Woods, Aug. 28, 1915.

DEWAR—David F. Dewar, Aug. 28, aged 62 years, beloved husband of Elizabeth, fond father of John F., Mrs. Charles F. Dewar, and Mrs. F. D. Wheeler of Florida. Funeral from son's residence, 7418 Coles-av., at 2 p. m., Tuesday, Aug. 31, by automobiles to Evergreen.

DOWNS—Bridget Downs [nee Daly], beloved wife of the late John Downs, and mother of John and Thomas Downs. Funeral Monday night. Interment at Toledo, O. Toledo, O., papers please copy.

DWYER—Dennis Dwyer, Aug. 22, 1915, beloved brother of Cornelius and Elisabeth Dwyer, Mrs. J. Nevens, Mrs. J. Ryan, Mrs. J. Lebric, and the late Mrs. Callaghan and Mrs. Walsh. Funeral Monday, Aug. 30, from sister's residence, 3525 Lincoln-av., at 9:30 a. m., to St. Andrew's church, where solemn requiem high mass will be celebrated. Interment at Calvary, automobiles.

EMERSON—Sidney T. Emerson, at family residence Saturday afternoon at 5:30 p. m., beloved husband of Ella B. [nee Bushnell], father of Dr. Charles B. and Mrs. D. C. Jackson, and grandfather of Sidney D. Funeral notice later. St. Louis, Mo., papers please copy.

ENGELHART—Anthony J. Engelhart—Home lodge No. 508, A. F. & A. M. Members are earnestly requested to assemble at 7039 South Park-av. at 2 p. m. Sunday to conduct funeral services for our late brother. Burial at Forest Home. ARTHUR M. HUDE, Master.
H. H. BLAKE, Sec'y.

FOREMAN—Edwin G. Foreman, beloved husband of Rose K., father of Harold E., Alfred K., and Edwin G. Foreman Jr. Funeral from late residence, 3760 Michigan-av., at 9:30 Tuesday morning, to Rosehill. Please omit flowers.

HART—Harry R. Hart, beloved brother of Mrs. J. Levi and Milton R. Hart, on Saturday, Aug. 28. Funeral from his late residence, 3950 Michigan-av., Monday, Aug. 30, at 1:30 p. m., by automobile to Rosehill.

HOBBS—Walter F. Hobbs, beloved husband of Ella S. Hobbs, at his residence, 7017 S. Green-st., at 8:15 p. m., Aug. 28, 1915, at the age of 48 years. Louisville, Ky., and Harrodsburg, Ky., papers please copy. Funeral notice later.

HOLMES—Mrs. Margaret Manning Holmes, at 11 p. m., Aug. 28, at the residence of her daughter, Dr. Julia H. Smith, widow of Willis Holmes of New Orleans, in the 95th year of her age. Funeral notice later.

HORNING—Elizabeth Horning, Aug. 27, beloved wife of John J. Horning, mother of Mrs. M. C. Mullen, Newton J. Horning, and Mrs. E. L. Hickey. Funeral from residence, 6323 Wentworth-av., Monday, to St. Martin's church, at 10 a. m.; by automobiles to St. Mary's cemetery. Fort Wayne [Ind.] and Erie [Pa.] papers please copy.

KAUFMAN—Ida Kaufman, beloved wife of the late Henry Kaufman, fond mother of Mrs. Hugo Hulmer, Aug. 27. Funeral Sunday, Aug. 29, 3 p. m., from late residence, 4641 N. Racine-av., to Graceland. Milwaukee papers please copy.

KERNOHAN—Theresa E. Kernohan, nee Lydon, beloved wife of the late David, devoted mother of John, Argie, Ruth, Agnes, and Mrs. P. McEntee. Funeral Monday, Aug. 30, at 9 a. m., from her late residence, 3642 Union-av., to Nativity church, where high mass will be celebrated, thence by autos to Mount Olivet.

MILLER—Marie J. Miller, Aug. 27, 1915. Funeral services at her late residence, 1431 N. La Salle-st., Tuesday, Aug. 31, 2 p. m., under the auspices of Lady Washington chapter, No. 28, O. E. S.; also member Maran-Atha shrine, No. 19, W. S. J. Thence by large funeral limousine to Rosehill.

MILLWOOD—Elizabeth Millwood, nee Roth, Aug. 27, 1915, beloved wife of Charles Millwood, fond daughter of Mrs. Roth and the late Carl Roth, sister of Anna, Louis, Minnie, Augustus, and Gust, and sister-in-law of Miss Ruby Millwood. Funeral Monday, Aug. 30, at 12 o'clock, from her late residence, 2418 W. 35th-st., to St. Phillip's church, thence by carriages to Concordia. Member of Teutonia Hive No. 48, L. O. T. M.

McAULIFFE—Patrick McAuliffe, Aug. 28, beloved husband of the late Bridget McAuliffe [nee O'Laughlin], father of Andrew F. and the late Ella Conlin. Funeral Tuesday, Aug. 31, from his late residence, 3817 Fillmore-st., to Presentation church, at 9:30 a. m., by autos to Mt. Carmel. Member of St. Pius court, No. 4, C. O. F. Please omit flowers.

McDONOUGH—James McDonough, aged 26 years, beloved son of Jones and Ellen McDonough [nee Godfrey], beloved brother of John, Mrs. P. J. Guthrie, Mr. R. Brady. Funeral Tuesday, at 9 a. m., from late residence, 3816 S. Marshfield-av., to Our Lady of Good Counsel church, where high mass will be celebrated; by autos to Mount Olivet. For scats call Yards 867.

ROSE—Charles G. Rose. Funeral services will be held Sunday at 3 p. m. at 4174 Clarendon-av., private. Interment at Graceland cemetery at 3:30 p. m., under the auspices of the Veteran corps, First infantry. Members requested to assemble at N. Clark and Irving Park-blvd. at 3 o'clock.

ROSE—Charles P. Rose, suddenly, Aug. 26, at Pine Lake, Wis., beloved husband of Emily M. and father of Helen, Edith, and Charles. Funeral Sunday, Aug. 29, at 2:30 p. m., from late residence, 4174 Clarendon-av., by autos to Graceland.

SCHERT—Sophia M. Schert, wife of the late Rev. John P. Schert, mother of Mrs. E. F. Kemmer of New Hampton, Ia.; Mrs. H. F. Rathe of La Grange, Ill., and the Rev. J. A. Schert of Elk River, Minn., at St. Anthony's hospital, age 80. Funeral from late residence, 433 N. Ashland-av., La Grange, Ill., at 1 o'clock, Aug. 31, thence to Proviso church.

SCULLY—Mary Scully [nee Hall], Aug. 26, beloved wife of Daniel Scully, 6125 S. Halsted-st. Funeral Monday from sister's residence, Kansas City.

SCHWINDEN—Susanna Schwinden, wife of Mathias Schwinden, beloved mother of Miss Katherine Worst [nee Schwinden] and Mary Schwinden. Funeral notice later.

STEIN—Adolph Stein, aged 48, beloved brother of Mrs. Hannah Cohn, Samuel, Bernard, and Louis Stein, Mrs. Ignatz Hirsch, Mrs. I. Oppman, Mrs. M. M. Frank of Milwaukee. Member of Chicago lodge No. 437, A. F. & A. M., and Lafayette chapter Loyal Order of Moose. Funeral Sunday, Aug. 29, at 2 p. m., from chapel, 815 Federal-st., by automobiles to Free Sons cemetery, Waldheim. Milwaukee and Minneapolis papers please copy.

SULCER—Mrs. Mary J. Sulcer, 1400 E. 57th-st., Chicago, wife of the late Dr. A. A. Sulcer of Riverside, Cal., survived by son, Henry D. Sulcer. Funeral at Ridgefarm, Ill., Sunday afternoon, Aug. 29, 1915.

WEBER—Mrs. Martha W. Weber, beloved wife of David Weber, passed from this life Aug. 28, 1915. Burial private. Friends will kindly omit flowers.

YOUNG—Mary A. Young, Aug. 28, aged 78 years, widow of the late Frank Young, at her residence, 2445 Washington-blvd. Funeral services at funeral chapel, 1502 Madison-st., Tuesday morning at 10 o'clock. Interment at Graceland.

CARD OF THANKS.

JANSKY—Charles Jansky. We wish to express our sincere appreciation, gratitude, and thanks to our relatives, friends, officers and members of Northwestern council No. 315, R. A., for their kindness shown, the unbounded sympathy displayed, and the many beautiful floral offerings tendered in our sad bereavement for the loss of our beloved husband, father, son, and brother, Charles Jansky, who died Aug. 6.
MRS. ROSE JANSKY, WIFE, SON, MOTHER, AND BROTHERS.

CEMETERIES.

FOR SALE—CHEAP. CHOICE LOT, ROSEhill cemetery. Address G 592 Tribune.

OFFICIAL WEATHER FORECAST.

Chicago, Aug. 28.—Following is the forecast issued by the Chicago forecast district:

Illinois—Showers Sunday; cooler by Sunday night; Monday fair and continued cool.

Missouri—Generally fair and slightly cooler Sunday, except probably showers in extreme east portion; Monday fair.

Wisconsin—Generally fair in west, showers in east portion Sunday; cooler in north and west portions; Monday fair and continued cool.

Minnesota—Fair Sunday; cooler in east and south portions; Monday fair.

Iowa—Generally fair and slightly cooler Sunday; Monday fair.

North Dakota—Fair Sunday and Monday, with slowly rising temperature.

South Dakota—Generally fair Sunday and Monday, warmer Monday and in west and central portions Sunday.

Nebraska—Generally fair Sunday and Monday; rising temperature Monday.

Kansas—Generally fair Sunday and probably Monday; slightly cooler in east portion Sunday; warm Monday.

Washington, D. C. Aug. 28—Forecast: Indiana, Michigan, and Ohio, partly cloudy Sunday, probably local showers; Monday fair.

Place of observation.	Temp. 7 p. m.	Highest today.	Lowest last night.	State of weather.	Direction of wind.	Velocity of wind.	Precipitation inches last 24 hours.
Aug. 28, 1915.							
7:00 p. m. Central time.							
Eastern states—							
Albany	64	70	46	Clear	S.E.	4	...
Atlanta	74	76	66	Fair	N.W.	6	...
Boston	60	66	56	Cloudy	E.	12	...
Buffalo	60	70	50	Fair	S.E.	6	.10
Charleston	80	92	74	Cloudy	S.W.	10	.02
New York	64	72	58	Cloudy	E.	14	.01
Parkersburg	66	68	58	Fair	S.E.	4	.38
Philadelphia	62	68	58	Fair	N.E.	12	.01
Pittsburgh	60	62	56	Cloudy	E.	10	.42
Raleigh	68	84	68	Rain	S.W.	6	.78
Washington	62	64	56	Rain	S.E.	10	.08
Gulf states—							
Abilene	82	88	68	Cloudy	S.E.	4	...
Amarillo	66	86	58	Fair	N.E.	4	.54
El Paso	74	76	66	Cloudy	S.	4	.04
Galveston	80	80	80	Cloudy	N.	4	.02
Jacksonville	84	94	76	Fair	N.E.	10	...
Miami	80	88	78	Fair	S.E.	4	...
Mobile	80	84	74	Cloudy	N.W.	4	...
Montgomery	78	82	72	Clear	W.	4	...
New Orleans	82	88	76	Cloudy	N.	4	...
San Antonio	80	84	70	Fair	S.E.	6	1.88
Shreveport	82	86	70	Clear	N.W.	4	...
Tampa	84	92	76	Fair	N.W.	4	...
Vicksburg	78	84	68	Clear	S.	4	...
East central states—							
Alpena	60	64	42	Clear	S.E.	12	...
Cairo	72	80	58	Cloudy	W.	4	...
Chicago	64	66	58	Clear	W.	4	...
Cincinnati	70	76	60	Fair	W.	4	...
Cleveland	62	66	58	Cloudy	S.E.	10	...
Detroit	64	68	50	Fair	E.	8	...
Escanaba	62	68	46	Fair	S.	10	...
Evansville	72	78	66	Fair	...	...	...
Fort Wayne	68	74	52	Fair	N.E.	4	...
Grand Haven	62	66	44	Clear	W.	4	...
Grand Rapids	62	72	46	Clear	N.W.	4	...
Green Bay	62	70	44	Fair	S.E.	12	...
Indianapolis	70	76	52	Fair	N.W.	4	...
Mackinac Isl.	56	68	48	Clear	...	...	...
Madison	64	70	46	Clear	S.	4	...
Marquette	62	72	52	Fair	S.	12	...
Memphis	74	78	64	Clear	N.W.	4	...
Milwaukee	62	68	48	Clear	S.	8	...
Nashville	72	78	62	Cloudy	W.	4	.02
Peoria	62	72	46	Cloudy	S.	4	...
Pte. Marie	58	70	40	Clear	S.	4	...
Springfield, Ill.	66	72	50	Cloudy	N.E.	4	...
West central states—							
Bismarck	60	70	58	Clear	N.	14	.08
Charles City	62	70	50	Cloudy	S.	4	...
Concordia	72	78	62	Fair	N.W.	14	.04
Davenport	66	72	48	Fair	S.	4	...
Des Moines	64	66	54	Cloudy	E.	6	.28
Devils Lake	60	68	58	Clear	N.	14	.20
Dodge City	82	92	66	Clear	W.	20	T.
Dubuque	64	72	48	Clear	S.W.	4	...
Duluth	60	70	52	Rain	W.	16	.12
Huron	72	80	58	Clear	N.W.	20	T.
Kas. City	68	74	60	Rain	S.W.	8	.04
Keokuk	64	72	50	Rain	S.E.	4	.02
Little Rock	72	82	64	Cloudy	S.W.	4	...
Moorhead	62	70	60	Clear	N.	14	...
North Platte	68	76	60	Clear	N.	14	...
Oklahoma	84	94	70	Rain	W.	6	.06
Omaha	66	72	60	Cloudy	N.W.	24	.22
Rapid City	66	68	60	Clear	N.	12	...
Sioux City	64	74	60	Cloudy	N.W.	24	.26
St. Louis	70	76	58	Cloudy	E.	4	...
St. Paul	64	68	54	Rain	S.	4	.04
Springfield, Mo.	76	82	54	Cloudy	S.W.	6	...
Wichita	76	84	58	Clear	N.	20	...
Williston	68	72	...	Clear	N.	8	...
Mountain states—							
Boise	66	98	50	Cloudy	N.W.	4	...
Cheyenne	64	68	54	Clear	N.	14	...
Denver	72	76	56	Cloudy	N.E.	8	...
Havre	66	78	58	Clear	N.	10	...
Helena	82	82	54	Clear	N.E.	4	...
Lander	76	78	54	Clear	N.E.	4	...
Miles City	76	76	58	Clear	N.E.	4	...
Phoenix	96	98	70	Clear	S.E.	6	.01
Pueblo	74	82	58	Cloudy	E.	10	...
Salt Lake City	90	92	68	Clear	N.W.	8	...
Yellstone Pk.	72	78	44	Clear	N.W.	12	...
Sheridan	72	76	56	Clear	N.E.	6	...
Pacific states—							
Fresno	104	104	74	Clear	W.	4	...
Los Angeles	80	88	68	Clear	S.W.	4	...
Portland, Ore.	90	96	56	Clear	S.	4	...
Sacramento	100	106	70	Clear	N.W.	4	...
San Francisco	66	86	64	Clear	W.	18	...
San Diego	78	84	70	Clear	W.	8	...
Spokane	94	94	58	Clear	N.W.	4	...
Walla Walla	88	100	68	Clear	S.W.	4	...
Canadian—							
Battleford	72	76	40	Clear	S.E.	4	...
Calgary	74	76	50	Clear	S.E.	6	...
Edmonton	74	76	44	Fair	S.	8	...
Medicine Hat	78	80	50	Fair	S.	6	...
Minnedosa	66	62	32	Clear	S.W.	16	...
Montreal	62	72	46	Clear	S.	8	...
Quebec	62	68	40	Clear	W.	8	...
Qu'Appelle	66	66	42	Clear	N.	8	...
Toronto	62	70	48	Rain	E.	10	.01
White River	54	70	42	Fair	S.	4	...
Winnipeg	56	66	62	Clear	N.W.	20	.04

C. H. JORDAN & CO.
FUNERAL DIRECTORS
ESTABLISHED 1854
Scott Jordan. Cady M. Jordan. Wilmot Whitaker
164 N. Michigan Ave., 1522 E. 53rd St.
Hyde Park; 612 Davis St., Evanston

Get It from the Factory For Your Boy or Girl

No Money Down—Simply Ask for One

Parents, the Quaker Valley Roadster will keep children amused in healthy, out-of-door activity. We offer it as another Quaker Valley leader, just to get acquainted with you and the little ones, and with no thought of immediate profit. We ship it direct from the factory, and thus save the usual store expenses. That's why we can sell it to you for only $5.95, payable at the rate of a dollar a month.

Simply let us know by signing and mailing the following coupon that you have a boy or girl who wants one and we'll ship it promptly. **Send no money with the coupon.**



Has all the earmarks of a six-cylinder automobile. The body measures thirty-three inches long, fourteen inches wide. Made of pressed steel, finished in auto red, striped in chrome yellow, lettered in gold bronze; nickel plated trimmings on bonnet; heavily pinned steering rod; auto starting crank. Has the regulation auto gear and steering wheel heavily enameled

The Chicago Tribune.

THE WORLD'S GREATEST NEWSPAPER.

THE TRIBUNE COMPANY, PUBLISHER.

FOUNDED JUNE 10, 1847.

ENTERED AS SECOND CLASS MATTER AUG. 8, 1906, AT THE POSTOFFICE AT CHICAGO, ILL., UNDER ACT OF MARCH 3, 1870.

All unsolicited articles, manuscripts, letters, and pictures sent to "The Tribune" are sent at the owner's risk, and the Tribune company expressly repudiates any liability or responsibility for their safe custody or return.

SWORN STATEMENT.

Net paid circulation of "The Chicago Tribune," as reported under oath to the United States government under section 4674½ of the postal laws and regulations, being the average from Oct. 1, 1914, to March 31, 1915.

Daily 326,897
Sunday 534,848

The above figures are exclusive of all papers which have been wasted, spoiled, returned, duplicated, delivered as complimentary, in exchange, as samples, which were missed or lost, or were late in arriving at their destination, or that remained unsold. They also are exclusive of papers paid for but on which money so paid has been refunded.

SUNDAY, AUGUST 29, 1915.

"Our Country! In her intercourse with foreign nations may she always be in the right; but our country, right or wrong."
—Stephen Decatur.

GERMANY'S NEW MOOD.

President Wilson's success in handling the very grave issue with Germany has been conspicuously revealed at the most solemn moment. Unless every present indication of Germany's intent be misleading, he has forced a modification of the German naval operations and has made the sea safe for passenger ships.

It is true that if Admiral von Tirpitz could have maintained his position in the German councils, and if the German chancellor had not been able to overturn militar opinion, the United States and Germany would have broken off relations and war would have been the probable consequence.

The United States does not want war with Germany. It is not prepared for war with any strong nation. It is not prepared for war at all, and the thought of the American people is not belligerent. But the nation could not continue to permit its citizens to be killed on passenger ships when the government of the nation assured them they were within their rights in traveling on those ships. Much as the American people wanted to avoid war, they could not permit a controversy with Germany to be prolonged while Americans were being killed.

So long as our government declined to accept any terms proposed by Germany it was necessary for the United States to impose its will upon Germany, with or without fighting.

When the third note went to Berlin the policy therein declared became the policy of the American nation. Argument was closed. Germany had to choose whether it wanted the friendship of the United States or accepted its hostility.

Unless the German decision has been utterly misrepresented, President Wilson has made his policy effective.

EXTENDING TRADE WITH RUSSIA.

The agitation for forming an association of American manufacturers to extend Russian trade offers a simple and approved method of procedure. It takes the whole movement, which was started by THE TRIBUNE'S Petrograd correspondent, out of the talking stage and into practice by the most direct route. An organization similar to the Hudson Bay company, managed by experienced salesmen, with intimate knowledge of Russian customs and conditions as well as the selling power of their American employers, with the lowest possible operating costs, and home banks interested to the extent of providing credit facilities, should prove attractive to even the most timid traders.

An initial outlay will be required and there is always the possibility of losses through keen competition. But the Americans have contended with the same situations in domestic trading with less of a prize at stake. The German middleman has been making a commission of from 20 to 25 per cent on American goods going to Russia and on Russian goods coming to America, as much because of favorable treaty relations as any natural superiority. The war has upset these arrangements and Germany is not likely to receive any favors at the hands of neighbors at the end of the present war, much less so if the American merchant is willing to divide this 25 per cent commission that has been going to the retailer with his Russian customer. In other words, whether it is put down in paper form or not, the American manufacturer will work under an advantage which Germany has worked under up to the present time, if only the direct connection can be effected before the old channels are again opened up.

The meeting that will be held in Chicago represents the first concerted action. The two manufacturers that have been approached to send representatives might truthfully be said to hold the future in their own hands. The Russians have already issued an invitation, the organization is at hand, but there is no time to be lost in getting the new connections established.

IMPROVING STATE GOVERNMENT.

The governors' conference meeting at Boston points to the lack of a centralized executive powers the deadliest enemy of efficiency and economy in state government. There can be no doubt by this time that it is an outgrown system and fundamentally more menacing to our democracy than the possible evils the attitude was to protect against. We have been so afraid of bad officialism that we have made it unnecessarily difficult for good officials.

The progressive element in the New York state constitutional convention is convinced that not only does the American fear of officialism express itself inadequately under the repressive ideal, but at a terrific cost. It is working for, if not toward, an appointive governor's cabinet, a budget system of appropriation, and the short ballot in county and municipal government.

Both these instances are noteworthy signs. Worthless men, who never will have any trouble outwitting even a well intentioned public opinion, and inefficient government are just beginning to get attention. The agitation is general and soon will become popular, because rising taxes "demand action." If it is successful we will find our states building their government more around the governor's chair, under the assumption that a good man will occupy it, and yet with practicable restrictions if the ballot should accidentally slip up and let an unworthy one in. But every ounce of strength will be thrown toward getting good candidates in the primary and later electing them. In trying to protect ourselves against bad officials by strangling their powers we have restricted the efforts of good officials and lessened the possibility of attracting able officials by making an executive position routine. If we want more good leadership we must offer good leadership more activity and continued activity through reelection.

OUR NATIONAL ABSORBING POWER.

Many Americans regard our national policy of the open door as one of the sacred principles of the republic. Proposals for restriction of immigration have been met with arguments begot of outraged conviction. Our country is a haven of refuge for the oppressed. The policy is cited as an example of American altruism, a quality which we do possess and which we are not modest about.

America has a right to be proud of its hospitality, but for reasons other than altruistic. Our ancestors, except at a few periods, like that which produced the know-nothing party, were not averse to the arrival of sturdy individualists. For the country at that time attracted only the adventurous of the other nations. Those who came were drawn hither because they were too vigorous for their environment. They felt stifled by the fairly rigid old world civilization. They came not to get gold easily but to wrest a livelihood from the rock bound resources of this continent.

Of course the result was startling. The pioneer spirit of our first English arrivals showed a tendency to work itself out. Many of their children are still tilling farms in New England. The newcomers spurred them on. They became a part of the people, vigorous and adaptable. This theory of new blood worked so admirably that many of us have adopted it as a part of our religion.

We say that this theory worked, but it may not always work. The nation is on the whole not inclined to be too worshipful of tradition. In spite of our love for this one we are beginning to challenge it. Some of us are willing to experiment at least in the direction of restriction.

The European war, which has shed light on various problems for us and brought to light hitherto unsuspected complexities in our national life, offers firm ground for speculation upon this question. Are we sure that our present hospitality will help us? If we revert to our altruism will it help the immigrant?

The value of this new blood has always been that it has helped us with our problems. These men have fought with us in the conquest of the soil. We have absorbed them. We had no rigid civilization which they had to conform to. They have with us made our system.

The situation now is different. The continent has been fairly well exploited. Pioneer conditions do not obtain. Our nation has developed a point of view. It has habits which, like those of a man of middle age, cannot easily be changed. The immigrant carrying with him as he does beliefs and habits of an older civilization, finds that he must adapt himself to a new. He does not understand us, and there are at present few agencies for his enlightenment. He no longer battles the elements with us. He is confronted with a crowded industrialism, to which he has no key. The pioneer days are no more.

And the immigrant, too, has changed. He cannot expect unlimited opportunity. Opportunity may be just as great in these days, but it is more sophisticated. Success is based more upon a knowledge of national habit. The other kind of immigrant who comes with more cultivated powers comes with the intention of making money. He is no longer compelled by distance to adapt himself to us. Communication is so good that he may remain an Englishman, a Frenchman, or an Italian. If he succeeds he often goes back to a more advanced social position. If he fails he is not of much help to America. It is still easier to adapt one's self to American life than, for instance, to Prussian life. But it is no longer easy.

We may well ask these days whether we have absorbed all who have come here. There is some ground for the assertion that we have not. It is the war which has provided this ground.

Our national policy has not been to crush out the old world habits the newcomers have brought. When they have formed societies—and they have by thousands—our politicians have recognized them. They have been recognized in our diplomacy. We have endeavored rather to engraft their strong qualities upon our own.

But the war throws suspicion upon our success. We may ask ourselves whether or not this country is not saturated, whether our nation is capable of absorbing more diverse ingredients. The war heat has precipitated many of the elements in it. Our civilization shows signs of breaking up into its constituent parts. Will our statesmen find it expedient to pour more into the melting pot?

Editorial of the Day.

A COUNTRY DRIVE AT NIGHT.

[From the Columbus, O., Dispatch.]

You are losing a lot of life if you do not drive along the country roads at night. Beautiful as is the country during the day, it is more beautiful at night. There is a weirdness about it, an inspiration, as one drives through the country after dark that does not come when the sun is shining.

The road opens up before you like a great fan, tinged with darkness. You are plunging headlong into a gigantic tunnel of night. The trees are seen only in outline—fantastic shapes form and reform before your eyes and fade into a mystery of awe. The fences wiggle in the shadows like things of life. The cattle in the fields beside the road become the goblins of the night, and from afar there beats upon the scene a flickering light in farmhouse for all the world like the single eye of Cyclops.

The light from the car brings out the defects of the road and magnifies them. A billowy path, indeed, according to the lights and shadows. Yet the machine takes the rippling waves of the road with never a complaint, and the sweet, cool breath of night instills a courage into the soul that is enchanting.

Sailing upon the lakes at night is pleasant. There is the silvery wake trailing behind the boat, and the distant lights along the shore are charming. But the nighttime upon the lake is different from the drive at night through the country. There is not the rolling changes every second; not the pictures in the dark; not the ghostly charm of mystery which one beholds when riding along the country roads when the stars are twinkling. There is nothing comparable with the country ride at night.

DISCOVERED: THE FOUNTAIN OF YOUTH.

She—Old Mrs. Butterbus seems to be a fountain of youth in spite of her years.

Sheba—At any rate she's always gushing.—Chaparral.

LA MARQUISE DE FONTENOY

[Copyright: 1915: By the Brentwood company.]



KING GEORGE'S appointment of his brother ruler of Belgium to the colonelcy in chief of the Fifth Dragoon guards serves to recall the fact that this famous corps, which so distinguished itself under the first Duke of Marlborough at the battles of Blenheim, Ramillies, Oudenarde, and Malplaquet, afterwards under the great Duke of Wellington at Salamanca and Vittoria, then in the Crimean war at Balaclava in the charge of the heavy brigade, and fifteen years ago at the siege of Ladysmith, formerly bore the title of Princess Charlotte of Wales' dragoons.

Its colonel in chief at the beginning of the nineteenth century was Princess Charlotte of Wales, the only daughter and heiress of King George IV., and whose premature death in childbirth had the effect of bringing her cousin, Queen Victoria, to the throne.

On the demise of Princess Charlotte the command of the regiment was bestowed upon her widower husband, Prince Leopold of Saxe-Coburg, who had become to all intents and purposes an English prince and who was treated by his father-in-law, George IV., as a member of the British reigning family. It was as such that he becaame the guardian and afterwards the chief mentor of his niece, Queen Victoria, his sister having become the wife of the royal Duke of Kent.

In 1830 Prince Leopold of Saxe-Coburg was elected by the Belgians as their king. He retained the colonelcy of his English cavalry regiment until his death more than thirty-five years afterwards, and its command has now been bestowed upon his grandson, King Albert of Belgium, by George V. of England.

The only other foreign rulers who now hold colonelcies in the British army are King Alfonso of Spain, who is colonel in chief of the Sixteenth lancers, and Czar Nicholas, who is colonel in chief of the Royal Scots Greys. The remaining monarchs formerly possessed of English colonelcies, namely, the kaiser, Emperor Francis Joseph of Austria, and the Duke of Saxe-Coburg Gotha, have all been deprived thereof as enemies of Great Britain in the present war.

England's Court of Divorce has just granted a decree rendering absolute and final the dissolution of the marriage of Col. Sir Horace Proctor-Beauchamp and of Lady Beauchamp, who is an American and a daughter of the late Henry M. Leavitt of New York, the co-respondent in the case being Capt. Harry Francis Darell, formerly of the Rifle brigade, who, I understand, is now about to marry her.



Sir Horace is a soldier, who was one of Lord Kitchener's men in the Soudan, where he commanded the Twentieth lancers, and also distinguished himself in the Boer war, where he won the Order of the Bath.

Sir Horace bears an extraordinary resemblance to Maj. Gen. Leonard Wood of the United States army, and on the occasion of his several visits to America—he has been very fond of spending the winters in Florida—has usually been addressed as "Gen. Wood" on landing in New York by the newspaper reporters and by the custom house officers, who were convinced that they had the officer commanding the division of the east before them.

Sir Horace has no children, and the heir to his baronetcy is his brother, Montagu Beauchamp, who is a missionary out in China. Sir Horace inherited nothing with the baronetcy, his elder brother, the late Sir Reginald Beauchamp, having left his estates in Norfolkshire, and all his property, to his married daughters.

Count Otto von Seefried, who has just been promoted by the emperor of Austria to the rank of lieutenant colonel, has married one of that aged monarch's granddaughters. Twenty-two years ago Princess Elizabeth, daughter of that Prince Leopold of Bavaria commanding the German-Austrian forces that took possession of Warsaw recently, eloped from her home at Munich with a young lieutenant of Bavarian infantry, Baron Otto von Seefried, who in addition to being penniless suffered from the additional disadvantage, in the eyes of the reigning houses of Bavaria and of Austria, of being a Lutheran. Princess Elizabeth, whose mother, Archduchess Gisela, is the eldest daughter of Emperor Francis Joseph, had fallen in love with the young officer at a court ball, and when her parents had, too late, become aware of her infatuation they secured his transfer to a regiment stationed at Metz. But it was without avail. He came home to Munich on leave, got into communication with his royal sweetheart, and induced her to run away with him. They were married at Genoa on the day following their departure from Munich.



After a brief honeymoon in Italy, finding Bavaria closed to them and a warrant issued for the arrest of the young officer if he set foot on Bavarian soil, they made their way to Vienna, took up their residence in a small suburban hotel under an assumed name, when the princess drove in a cab with her husband to the palace. She left him in the cab, sought her grandfather the emperor, threw herself at his feet, and implored his good will and assistance.

Both the emperor and the empress had always been particularly kindly disposed to this their eldest granddaughter, and, being still overwhelmed with grief through the tragic death of their only son two years previously, whose life had been marred by an unhappy marriage, they took her to their hearts. In the first place the husband was sent for and looked over. He met with the approval of the emperor, who then and there undertook to provide for the future of the young couple and to endeavor to straighten out things for them at Munich.

He began by securing the permission of the late regent of Bavaria to transfer the young baron from the Bavarian to the Austrian army, and assigned him to duty as first lieutenant of the Ninety-ninth infantry regiment, stationed in the quiet little garrison town of Groppau,

How to Keep Well. By Dr. W. A. Evans.

Questions pertinent to hygiene, sanitation, and prevention of disease, if matters of general interest, will be answered in this column. Where space will not permit or the subject is not suitable, letters will be personally answered, subject to proper limitations and where a stamped, addressed envelope is inclosed. Dr. Evans will not make diagnoses or prescribe for individual diseases. Requests for such service cannot be answered.

Dr. Evans' advice on "How to Keep Well" appears daily on the editorial page of "The Daily Tribune."

[Copyright: 1915: By Dr. W. A. Evans.]

CARE OF WAR WOUNDS.

IN the last week of July, 1914, a great surgical congress was being held in London. The leading surgeons of the world were expected. The greatest single attraction was to be Von Eiselsberg. When the congress opened it was noticed that German and Austrian surgeons were not in attendance. Few present inferred that this meant that war was a practical certainty.

On the last day of the congress came the first of a series of declarations of war. The congress was held without its stellar attraction—the clinic by Von Eiselsberg. There are those who hold that the opinion of Von Eiselsberg on a surgical subject is the best to be had in the world.

The chance that Germany and Austria have to win this war depends very much upon the care taken of their men. The best minds in sanitation are engaged in protecting the soldiers against all forms of preventable disease. Rubner is settling all questions as to food, drink, and clothing. In addition, there is need that the wounded shall be well cared for and returned to the ranks at the front with the greatest possible haste.

The greatest surgical genius of his country, Austria, Von Eiselsberg, has drawn up a series of directions for the care of the wounded in this hour of need for Austria and Germany. Most of what he says applies to the treatment of ordinary wounds among people engaged in the ordinary duties of life. Those that do not apply to the ordinary accidents of the ordinary man do apply to the men who handle heavy machinery or use high explosives in the very large manufacturing plants and big mines.

Surgery, Gynecology, and Obstetrics for June publishes the following ten commandments for the military surgeon:

"1. The fresh wound must not be touched with the finger, and no antiseptics must be applied to it. As soon as possible the fresh wound is covered with a piece of dressing without the wound or tissues around it being washed or irrigated. The dressing should be sterile white hygroscopic gauze—if possible, prepared beforehand as an individual dressing. This sterile dressing is fastened with a bandage—if necessary with adhesive plaster. Care should be exercised in using mull bandages, for if they are applied a little bit too firmly they may cause constriction.

"2. The treatment of primary hemorrhage, if local compression with dressings is not sufficient, is to be accomplished with elastic bandages or tourniquet. Hemorrhage from large arterial trunks may be controlled by pressure with the finger, wrapped, if possible, with sterile gauze. Hemostasis with instruments (ligation) should be deferred so far as possible until a stationary hospital is reached.

"3. The canal of the bullet should not be probed, either with a sound or with the finger, nor should it be tamponed with a piece of dressing, even if it is sterile. The rule holds, too, in general for the later treatment of wounds. The sound, dressing forceps, or finger can be introduced for the sake of orientation only immediately before or during the opening of a wound for suppuration.

"4. Fractures should be immobilized by fixing both the neighboring joints. In the first dressing at the front it is not so important to produce accurate coaptation as to see that the bone fragments do not rub against each other or exert pressure upon neighboring soft parts. This fixation may be accomplished by means of a plaster dressing, if the material is at hand and the physician is a master of the technic. Generally he only applies splints. The wire splint in different sizes is an excellent splint for universal use. The fixation of the broken femur is the most difficult, especially if the fracture is above the middle, as the ordinary Petit's boots are not adequate. For transportation I would recommend a modification of the splint which has two lateral wings to inclose the thigh and pelvis. In the final treatment of fractures of the long bones, especially the femur, I use extension as much as possible, and finally get the patient on his feet again by the use of plaster or mull dressings.

"5. The extraction of projectiles is a pressing operation only in very rare cases, and even secondarily should only be performed when there is some special indication for it, as when the bullet is causing serious symptoms or can be felt immediately under the skin. The desire of the patient to have the bullet removed should not influence the physician to remove it. The Roentgen picture makes the diagnosis of the location of the bullet easier, but should not lead the surgeon to perform an operation that is not indicated. It almost looks as if Roentgenology had brought about dangerous attempts at extraction, by which patients have been injured.

"6. In all painful operations, even painful changing of dressings, where injection of morphine is not sufficient, ether should be resorted to. Ether vapor and slight ether anæsthesia are often a failure, especially in phlegmonous processes.

"7. In suppuration the secretion should be emptied out by incision and counter-incision along the dressing forceps introduced into the wound, and then—always under anæsthesia—a drainage tube inserted. Tamponing of the opening should always be avoided. Changing a tampon and applying a fresh one are not only painful, but directly injurious.

"8. In every swelling that is at first diffuse and then gives the impression of an abscess and causes fever, one should think of the possibility of an arterial hematoma-aneurism.

"9. For the sake of maintaining asepsis at every stage in the treatment of wounds the use of strong rubber gloves that can be easily washed without any special care is earnestly recommended.

"10. Extensive operations should, as far as possible, be put off until the hospital is reached, where all aseptic precautions can be taken for aftercare. In severe injuries of limbs, extensive suppuration, gas phlegmons, or threatened gangrene with septic fever, amputation should not be too long delayed, and the life of the patient endangered too much for the sake of preserving an injured limb.

"The most important of these ten commandments is: Dressings must be aseptic, and military surgery as conservative as possible."

The more important of these recommendations are as follows:

It is very important that wounds be not tampered with. The authority is so anxious that the wound shall not be washed out that he says neither the wound nor the tissues around it are to be washed or irrigated.

Bullet wounds are not to be probed. Even when the bullet has been located by an X ray and its removal seems easy it is not to be removed. When an abscess is being opened it is proper to go into the wound with the forceps or finger, but not under other circumstances.

Suppurating wounds are not to be filled with gauze tampons.

In fracture cases the most important point is to see that the jagged bone ends do not cut and tear the nearby tissue. This is more important than getting the ends of the bones together.

In his treatment of gas infections, tetanus, and gangrene he depends more on extensive operations, such as amputation, and less on oxygen injections, exposure to the open air after free incisions, than do the other war surgeons who have been recently quoted in this column.

There are some people who insist on the removal of bullets; many who want wounds probed. There are many people who want to have their wounds cleaned up and all torn shreds clipped off. The majority of people want their suppurating wounds filled with gauze tampons. Such people will gain from reading the surgical precepts of Von Eiselsberg, the greatest Austrian surgeon of his day.

The reports that come from the front are to the effect that the proportion of wounded soldiers who recover and return to the colors is greater in this war than in any previous conflict. This is true of the French, Russian, German, Austrian, and English armies. It is too early for any reports from Italy.

The Journal of the American Medical Association tells us that of the wounded in German hospitals in April, 1915, 61.2 per cent have been returned to their regiments, 7.4 per cent have been discharged as unfit for service, and 1.4 per cent have died. There has been a steady rise since August, 1914. During that month the returns to service were 84.8 per cent, the discharges as unfit 12.2, the dead 3 per cent.

The proportions for the German army during the first nine months of the war were: Discharged, fit for service, 88.5; discharged, unfit or on furlough, 9.6; dead, 1.9.

In the American civil war, of those who reached the hospital, 12.27 per cent died and 87.73 survived.

The proportion of the troops killed on the field of battle is greater than in any previous war. The figures are not available, but the authorities from the different armies are agreed that this statement is true. The reason is that in this war military and other high power weapons are being employed as never before.

Not only is there better provision for sanitation and hygiene, public and personal, and better care of the sick and wounded in this war than ever before, but we are hearing for the first time of systematic efforts to retrain those disabled by war to the end that they shall be able to take care of themselves.

Boards pass upon the soldiers made unfit for war through wounds, decide what they should be able to do in spite of their permanent disabilities, and arrange for work through which they will be trained for the new toil.

TOBACCO HABIT TREATMENT.

J. F. J. writes: "Will you please publish a cure for the tobacco habit? Does high blood pressure have any relation to insomnia? Did any one to your knowledge ever succeed in growing hair on a bald head through the use of the oil of capsicum remedy you published last year?"

REPLY.

1. The remedy which we publish about once a month is to paint the interior of the mouth with a weak solution of nitrate of silver. This is to be repeated several times. Its only purpose is to produce a metallic taste which interferes with the taste of tobacco while the system is cleaning itself and the man is developing the grit to quit.
2. Yes, some.
3. The physician who furnished the details of the method had grown hair on his previously bald pate. I do not know any one else who has succeeded with it.

DIET FOR BABY.

L. S. writes: "Will you publish a balanced diet for a baby boy of 22 months? I live in a malarial country. Should he be given calomel often? How can I give him quinine, and what kind? Would old potatoes be likely to disagree with him?"

REPLY.

1. He should have four meals a day. During the day he should have one pint and a half to two pints of milk, the juice of one orange, a baked apple or a saucer of prunes without skins, some vegetables, such as well cooked spinach, turnips, and carrots; some baked potato with butter or gravy, a dish of cereal, a tablespoonful of scraped beef, or its equivalent.
2. No.
3. When he needs it, give him some tasteless form of quinine. In giving tasteless quinine give about one-third more than you would give of quinine in a more active form.
4. No.

CLIMATE CURE A GAMBLE.

C. C. writes: "I am a woman of 40, in not very good health. My ears roar often without any apparent cause. Is it a sign of coming deafness? If so, can anything be done to avoid this? After hay fever has got a start is there any advantage in going away from central Illinois?"

REPLY.

1. It does not necessarily mean on-coming deafness. It does mean trouble with your hearing nerves, or internal ear, or both.
2. In some cases, yes.
3. Yes, in some cases. The climate cure of hay fever is a good deal of a gamble.

SPREAD BY NOSE SECRETIONS.

B. S. writes: "A friend has cerebro spinal meningitis. How did he get it? Does any doctor in America use the treatment discovered by a doctor in Melbourne, Australia, to cure a person with this disease?"

REPLY.

1. The coccus which causes this disease is spread by the nose secretions. It is found in the nose secretions of those who have recently had the disease; also of those who have been in contact with infected individuals.
2. There is nothing in this treatment for the case you are interested in.

NO SCIENTIFIC FOUNDATION.

Mrs. L. F. F. writes: "Can you tell me anything of palmistry?"

REPLY.

Palmistry is without scientific foundation. While on the subject of frauds, I will add that phrenology is also without scientific foundation.

THE SPIRIT OF HIS ANCESTORS.

[From Punch (copyright).]



Visitor: "It's a terrible war, this, young man—a terrible war."
Mike: "'Tis that, sor—a terrible warr. But 'tis better than no warr at all."

The Friend of the People.

Letters for this department must be signed with names and addresses of the writers. This department appears daily on the editorial page of "The Daily Tribune."

CITY WILL TRIM TREES.

Chicago, Aug. 19.—[To the Friend of the People.]—On the west side of Ada street, between Sixty-ninth and Seventieth streets the branches on the several trees hang so low that a person cannot pass along the walk without stooping. This is very annoying at all times and we would like to know what can be done to have the same trimmed by the city forester.

SEVERAL SUFFERERS.

We have a gang of tree trimmers now working in the south end of the city, and I hope they will soon cover the territory referred to in your letter. They are now working north through Washington Heights.

J. H. PROST.
Superintendent of Parks and City Forester.

CONCERNING FIFTY-NINTH STREET LIGHTING.

Chicago, Aug. 20.—[To the Friend of the People.]—Permit me to say that Fifty-ninth street, between Fifth and Princeton avenues, is poorly lighted, and I am writing to find out whether or not we can have a few more lights. A READER.

A careful survey of the lighting on Fifty-ninth street from Fifth to Princeton avenues has been made. I wish to advise that the lighting on this street conforms to the standards of this department for street lighting, and therefore no additional lighting equipment can be installed at present.

WILLIAM J. KEITH,
Commissioner of Electricity.

WIDTH OF RIVER.

Manchester, Ia., Aug. 18.—[To the Friend of the People.]—Please tell me what is the width of the river at Clark and State streets. F. C. EOLTS.

The width of the Chicago river between docks at end just west of Clark street is 260 feet, and at and just west of the bridge at State street the width of the river between the dock lines is 235 feet. JOHN ERICSON,
City Engineer.

IS A NATIVE.

Chicago, Aug. 23.—[To the Friend of the People.]—Is a woman born in America of foreign parents, who have never been naturalized, a citizen of America, and entitled to all rights as such? A SUBSCRIBER.

A native of the United States is a citizen, without regard to the status of the parents.

CAN PROBABLY FORECLOSE.

Chicago, Aug. 19.—[To the Legal Friend of the People.]—I borrowed money on my furniture a little over three months ago and I have been notified to pay the same under threat of foreclosure. Can the loan company foreclose on me and how much interest am I obliged to pay them? [2] Also kindly inform me whether the company is compelled to give me any time before the sale of the furniture. R. A. R.

1. The loan company probably can foreclose, unless there is something in your agreement with them that would forbid it. Whatever interest you agreed to pay up to 7 per cent. If no interest was mentioned you must pay 5 per cent.
2. The company need give only three days' notice prior to the sale. You will receive notice through the foreclosure proceedings before the mortgagee can take possession of your household goods.

TRIBUNE LAW DEPARTMENT.

FOREIGN POWERS HAVE POWER.

Forest Park, Ill., Aug. 21.—[To the Legal Friend of the People.]—Kindly inform me whether the foreign governments have power to recall their citizens who have come to the United States in case such citizens have not resided in the United States long enough to have become naturalized. G. K.

Foreign powers have the power, such people being still their citizens. Practically, however, the power can not be exercised while the foreign citizens are within the territorial limits of the United States, but if such citizens should ever come within the jurisdiction of their native countries, they would be subject to punishment for disobeying the order of recall.

TRIBUNE LAW DEPARTMENT.

AUNTS WILL SHARE IN ESTATE.

Chicago, Aug. 20.—[To the Legal Friend of the People.]—My nephew was married and died within a month's time, leaving no will. The members of his immediate family had died and there remained but his wife, three aunts, and his grandfather. Kindly inform me if the grandfather and aunts will share in his estate or whether the wife inherits the entire estate. M. M.

The wife inherits all the personal property and one-half the real property. The other half is divided among the aunts.

TRIBUNE LAW DEPARTMENT.

VOICE OF THE PEOPLE.

This department appears daily on the editorial page of "The Daily Tribune."

AN EX-GOVERNOR ON FRANK AFFAIR.

Chicago, Aug. 25.—[Editor of The Tribune.]—I am a reader and admirer of your paper, but your editorial of Aug. 18 on Leo M. Frank is wholly unworthy. To seize an opportunity to indict the people of a whole section as ignorant, uncivilized, and in sympathy with an act of barbarism is a reflection on your own intelligence and breadth of vision.

I am a southern man, and fairly typical, but you do not believe any stronger than I that the lynching of Frank was unspeakably cruel and cowardly. Horrible and inexcusable as it was, the participants, when discovered, will be found to be men who are not representative of the intelligence or character of the citizenship even of their own communities, much less do they represent the sentiment of the southern people as a whole.

Let it be hoped that your intelligent northern readers no more approve of the collective mob spirit of your editorial than decent southern men do of the Frank atrocity. The lawless spirit is unfortunately confined to no section of our land.

Last week, according to newspaper reports, two mobs were pursuing two men in two northern states, charged with offenses against females, with the avowed purpose of killing them when caught; and when the other day your editorial on Frank appeared, the news columns of THE TRIBUNE carried the story that a citizen of Chicago, after being liberated by a court on the charge of taking liberties with young girls, immediately fled to another state to escape the vengeance of vigilantes.

Lawlessness is not peculiar to the south. There is as much of it in the north as there is in the south—and there is too much of it everywhere. It is our national sin, and we must learn as a people that we cannot do as we please. Better organized government, self-restraint, and respect for law, either voluntary or by force, is the hope of our democracy.

M. R. PATTERSON,
Ex-Governor of Tennessee.

LUNACY IS THE WORD.

Chicago, Aug. 25.—[Editor of The Tribune.]—Cannot commend too highly your editorial of this morning. "Lunacy" is the word, and it is glorious, indeed.

HARRY S. MECARTNEY.

BLOCK BLOCKS IT.

Chicago, Aug. 27.—[Editor of The Tribune.]—Ald. Block is well named. Instead of work being begun on the free bathing beach, everything is at a standstill because he has some other plan up his sleeve. He says the property will cost too much to purchase. Will he kindly tell us what it is estimated at? Will he also tell us what the contractors will charge to build two piers and to make the new land between them? What is his plan, really? What will it cost and how long will the private beaches be allowed to run and charge, while his plan is being carried out? BATHER.

HE UPHOLDS IT.

Chicago, Aug. 24.—[Editor of The Tribune.]—Your editorial sounds like the crying of a spoiled child. What's wrong? Are you peeved because yours and other northern papers can't dictate to the south what shall be done with a convicted man whose conviction was upheld in the highest court of the land?

Because a few hot-blooded men did what the court decreed you yell as if you were hurt; or is it a play for more Jew advertisements?

Ignorant politicians, rotten social ideas, industrial conditions, etc. Can Chicago hold its head up?

How about your esteemed philanthropists who rob the workers first so they may donate large sums to the uplift of mankind with the advertisements that goes with it?

"Infusion of better blood." There's as good blood South as anywhere, and we certainly would not look for better blood in a state which permits women to be murdered and children to be insulted and the guilty persons go unpunished. Clean up home before trying to clean up places where the money aristocracy isn't all powerful. L. H. LONG.

"WE" WHAT?

Chicago, Aug. 24.—[Editor of The Tribune.]—German inconsistency is best illustrated in the columns of the German newspapers. Just one instance within two editorial articles, the editor of the Chicagoer Presse, (Aug. 19,) refers to "we American citizens," "we Americans," "we German-Americans," and finally, "we Germans"! The first two expressions are used in criticizing our attitude to Germany. GEORGE LICHTENSTEIN.

No magazine in any language contains better reading than you will find on this page.

THE SICK MAN OF EUROPE

By Alcibiades De Angell.

WHEN the late Mr. Gladstone, the great statesman of England, referred to Turkey, in the house of commons, as "The Sick Man of Europe" he left to the world a whole volume in one sentence. History knows how long the incurable illness has been devouring the system of Europe's illustrious patient. An organism weakened by centuries of mismanagement, cruelty, and suppression of its own members is bound to succumb. It is a natural law, applicable to individuals as well as to a community, a state, a nation, or a world.

For many a year the jealousies of the European powers and the expectancy of each one to gain privileges over the other in the land of the Osmanlis only prolonged the life of this continually failing nation. The European attitude acted sometimes as a hypodermic. Occasionally the patient would feel these invigorating draughts of pretended servility on the part of the one or the other European power and imagine himself a great factor in the destinies of Europe. Overexertion followed and then, as a consequence, another collapse of the patient.

To the careful observer the tracing of the diplomatic duels in Turkey during the last years of Sultan Hamid's reign was amusing, as well as interesting. One could follow the trend of the pourparlers and diplomatic affections by reading between the lines in the columns of the daily press. The arrival of a man-o'-war or a squadron of one or another power; the appointment of a grand vizier or governor whose politics were favoring one or another group; the exchange of royal presents—for Abdul Hamid knew how to turn a tide—sometimes by simply presenting a pair of valuable Arabic horses; the exchange of decorations; the presenting of memorial fountains, and last, but not least, the strategic movements on the pretense of sudden vacations on the part of one or another ambassador in Constantinople. All such events were so well linked together that one needed not a yildis spy system to follow the continual struggle in diplomatic contests between England, Germany, and Russia primarily.

When, however, Emperor William II. made his grand coup by visiting personally the land of the prophet, the observer knew that England had played her last card and lost all possibilities of further diplomatic triumph. Then the German railway interests spread in Asia Minor, the Turkish soldier learned the German goose step and the hammal began climbing on the railings of the maneuver grounds at the barracks to watch the German goose steppers drill, and chuckle a "Mashallah!" with a "sieker boskoum," contentment when his eyes would rest on Gen. "Von So-and-So," who was the directing spirit, perspiring under the protection of a heroic fez and the glistening of the Turkish "pasha style" epaulettes.

* *

THERE was never a time in the history of "the sick man" so critical as the present. The many amputations of the recent Balkan wars left him even the weaker, and now Charon is delivering his powerful blows at the gates of Hellespont and Bosporus. The great sea monsters and the powerful armies of the allies are opening their way with flaming steel. The "sick man" is struggling with the despair of one desperate, but his blows are growing weaker and weaker. A few more weeks or months and "the sick man" may breathe his last.

What ails Turkey?

Turkey as a nation resisted persistently the law of evolution. It stands now exactly on the same spot on the road of evolution as where it stood when Mohammed, the conqueror, established himself on the seven hill city of the Golden Horn, the picturesque Constantinople. This, of course, applies largely to principles and partly to improvements.

The nations of the world kept marching on their way, climbing hills of progress, crossing valleys of achievements, but the descendants of the Ottoman were too self-confident, apparently, of their own views of life and their pursuant policy. They have persisted in retaining principles of the dark ages.

Somewhere, hidden back of the thick veil of the centuries, a man of more than the higher intelligence of his time, or a body of men, or even a community, evolves a principle or principles, a law or laws which is probably fit to govern the people of that particular age, climate, and environment. Then the principle or law will travel its way through the next century, thereafter always open to criticism. However, by the dawn of the succeeding century the principle would become more revered, owing to the growing distance of the time of its adoption and the consequent misconceptions of the original reason, which caused the birth of such principle or law. The originators are already enveloped in a brilliant mist of superexistence, heavenly inspired, selected ones, etc. The addition of one or two centuries more completes the hallucination. The principle becomes supreme, the law sacred, and the originators undiscussably superhuman. Other people readjust and continue to readjust themselves and their principles from time to time to meet the necessities and demands of the progress of the world. Turkey is among the ones that did not.

A telling contrast to the Turkish sluggishness and indifference which led into decay is the vivacity of the Yellow Man of Nippon and his admirable advancement. He rightfully bears the name of the rising sun, for his sun of progress sets not on his domain. Lacking the advantages that Turkey had, owing to her nearness to civilization, Japan rode the space to meet its heralds. While the former made use of all means of coercion in all progressive tendencies of her non-Mohammedan subjects in an endeavor to eject civilization from within her doors, the latter lost no opportunity in following its banner. Slowly and silently the yellow man of the far east, with the keenness characteristic of his race, adapted himself to the progress of the world.

What others found to be an insurmountable barrier, the yellow man did not. He did not discard his religious ideals, but devised a way to adapt them to the general progress of the world. This same world woke one day to the realization that Japan was demanding her place as a civilized nation. I do not refer to the militaristic progress as commendable. Japan on adopting our present standard of civilization was by necessity bound—even if not unwilling—to adopt its faults also.

* *

It is really significant that of all the men of Turkey—and I refer to the Mohammedan race—there was not one who dared or even attempted to awaken his countrymen to a realization of the pending doom. I remember now the words of a worthy member of this race. He was a professional man, very quiet and possessing gifts which attracted respect beyond the average. We were becoming intimate to the extent of daring to express our opinions rather freely when by ourselves.

Under the régime of the deposed sultan, Abdul Hamid, a slip was oftentimes followed by very uncomfortable results. "Ghiavroum," he said, "we are on the downward path." I had ventured an opinion previously, never expecting to receive such a surprising admission. "I see where we are going; don't you think I do?" he continued. "But who, on earth, can deliver us; who has the power to utter a word against superstition and dare to tell the tale?" Such a summary statement, even coming from the lips of a progressive Turk, created such an impression on me that on returning home in the evening I entered the whole sentence in my diary and his words now stare at me, while I write, from the yellowish and time worn page. I am sure he is one of the most unhappy men of his country, if he is alive now.

Abdul Hamid, the deposed Sultan of Turkey, was not only a remarkable man but a genius of diplomacy. I cannot agree with those who claim that he could not see far into the future; that he could handle only the problems of the immediate present. He won the disfavor of the civilized world as a red handed oppressor, a murderer, and a coward, it is true. He will probably be known in the history as the Nero of the twentieth century, but nevertheless, he succeeded during his long reign in holding back with his weak and blood stained hands the progress of the world through the backwardness of his domain.

Undoubtedly, if he has been informed of the events of latter years—as he was led out of the "Yildiz kiosk"—he must be smiling now contented in his exile. He ascended the throne accompanied by the reticule of an oppressor while surrounded by numberless enemies, but he was not responsible for the long and continual slumber of the peoples of his race over whom he assigned himself to rule. He was not responsible for what transpired during the centuries previous to his reign. His marvelous system of espionage was not a device of his own. He simply developed and improved a system which existed previously and flourished under the reign of many of his predecessors. He ascended the throne by treachery, and it was only natural to his treacherous character to protect himself from the treachery of others.

* *

SUCH events cannot be avoided in the life of imperialistic nations. A glance at the tumultuous history of the nations of the world will bring one to the realization that Abdul Hamid was a genuine product of his environment, a product of a decaying system. If he himself did not ascend the throne of the Osmalis, treachery or not, some one else would have been elected or would have elected himself, only to follow the paths of cruelty and suppression that this wizard of diplomacy did.

The old man was aware of the great and puzzling dilemma confronting his reign. He knew that the moment the intrigue and tactics, the course of which he had so perfectly established, would have been overthrown, it would sound the beginning of the end. He also knew that his marvelous cunning system of tactics was by no means capable or turning or even arresting the downward path of his nation.

He was well aware that such a system would undoubtedly lead to the ultimate extinction of the "Sick Man of Europe," but the advance of the decomposition was so slow in its progress that it seemed ample ease and safety for the present.

A promise here, a consent there, a refusal, a threat, and then a profound diplomatic fusillade, to be followed by the unavoidable backward step. Such a step would be in the form of a railway consent, a "firman" for a mine, a resignation of a right, or a new national debt. His ways were so perfect that he occasionally insisted on retaining something he really did not have. This was his master stroke of diplomacy. The case of the Island of Crete, for example. It is admitted by all cognizents of this diplomatic "cyceon" that Crete was always a cancer on the body of the great patient. An open and incurable wound she was, out of which Turkey was slowly but surely bleeding to death.

The times of Sultan Mahmud were gone by forever. When Mahmud frowned the mountains of Crete were shaking, but when Abdul frowned—especially during the last part of his reign—the military bands of the autonomous island were thrilling the old mountains and valleys with the strains of the Cretan anthem. Sultan Mahmud once became so enraged over the chronic Cretan revolution that he ordered his vizier to show him on a map the little strip of land that dared to oppose his majestic rule. The vizier pointed in great confusion to the historical island, anticipating a thunderstorm. The thunderstorm came, because the ruler frowned. "Go," he said, "and have this thing tied and towed here." The vizier bowed himself in great haste out of his thundering majestic presence.

Old Hamid knew that such ropes of sultanic imagination that were once intended to tow Crete were parted forever. He knew well that he was allowed no right, he had no way, no authority left to impose his sovereign will and power on the brave people of the land of Minos. The only vaporous thread connecting his domain with the long lost land was a nominal title of suzerainty and a small Turkish flag, one only, flapping on the breezes on a twenty or thirty foot flagpole somewhere on that vast drilling ground, Crete. He preferred the gradual but slow bleeding, rather than to renounce that imaginary suzerainty, that vaporous thread. In fact, he persisted so long that his attitude on this question lasted long enough to be undertaken and continued by his successors, the Young Turks, until the recent Balkan wars, at the close of which the mourning of material losses was timely and not imaginary. But did not Abdul Hamid's persistence keep the beast of diplomacy busy for many a year? Did it not probably avert many a loss in the form of additional territorial amputations? Such was the man who smiled and grinned, patted and cursed, but succeeded up to the last moment of his reign in averting what the Young Turks did not.

* *

THEN the old wizard was led out of his stormy life of Stamboul and into obscurity. He wiped his blood covered hands, with a grin on his face. He may have asked himself in his monotonous life since then many a question. Are the Young Turks going to perform the miracle of transforming a Turkey of the sixteenth century into one of the twentieth? Will his once Mohammedan subjects be drawn into the arena of the European civilization? Who was to be the leader of such an impossible undertaking? How would the subjected Christians, who for centuries were taught by subjection and tyranny to despise and hate the oppressors, how could they contribute to the welfare of the country and how could they be trusted?

These were the questions that might have also stood unanswerable to the minds of the far reaching thinkers when, in the din of the new anthem strains and the cheering of a hypnotized crowd, several years ago, the Turkish constitution was proclaimed. No one seemed to have attempted to answer the questions then, no one did afterwards, and none of the Young Turkish zealots even answer them now.

The great European holocaust, the demolisher of life and achievement, results of centuries of painstaking endeavors, is at the zenith of its murderous course. When, however, in the end, sorrow will lean over to count and weep over her millions of slaughtered and devastated, the map of Europe may be altered, but no European nation is apt to be extinguished. The condition, however, of the "Sick Man of Europe" is such that few are the hopes for his survival.

What the French Think of the English.

The following editorials translated from French publications, are significant:

BY GABRIEL HANOTAUX.

[In the Revue Hebdomadaire.]

From England there have come illusionary catchwords on which we have lived for months, and which, after benefiting us for a moment, have ended by doing us hard. Was it not the English press that invented for the Russian armies the famous name of "steam roller"? Was it not Lord Kitchener who coined the no less famous phrase about "the irresistible factor"? Did he not evolve also that other formula, so pregnant with hope but so tardy in delivery: "Our forces will continue to expand unceasingly, while those of the enemy will unceasingly diminish"? We believed in an easy entry into Constantinople. We announced victory as certain for the spring, etc.

A blind faith in the offensive kept us back with regard to the manufacture of munitions. Days and weeks passed. The English ministers were prodigal of magnificent phrases, but their workshops were idle.

BY GEORGES CLEMENCEAU.

[From Le Homme Enchaine.]

It is an insular outlook that prevails in England. The danger that is imminent, that is red-hot, so to speak, still seems a long way off to them. After all, Calais is in France. The statesman whose duty it is to look ahead does not always do so. Too often the public only reproaches him when it is too late. And still oftener the public turns away from him if a clear foresight into the future obliges him to call upon his fellow citizens for any effort over and above the mediocre calmness of the least exertion necessary to secure the satisfaction of mere words.

[From the Paris Matin.]

The idea of national safety has not entered into the core of the English soul; the occasion for the formation and development of this notion has never arisen.

PEACE PANACEAS

By Edward Goldbeck.



IN a telegram to the United Press the German chancellor has said that Germany is fighting for a "lasting peace." This is what all the countries proclaim; they all scorn a "truce"; they want peace for at least one generation. How could this praiseworthy aim be attained? Only by an arrangement which would satisfy everybody or by a victory which would establish the hegemony of one country for the next thirty years. The second alternative may be eliminated. It is impossible that Germany should win a victory like that. And if the allies conquer, the distribution of the booty will be so difficult that probably the era of good will would be short.

Of course, on both sides theories have been worked out, panaceas have been discovered, but it seems to me that none of them promises well. Up to now there is no principle, no doctrine the exigencies of which could be made compatible with the wants, the pretensions, the ideals of all the European nations. A majority thinks that "nationality" could be the foundation of future Europe and that the map of the continent ought to be changed according to this standard; a minority claims that "internationalization" is the key to the problem.

* *

NATIONALIZATION.

THE practical difficulties of such an undertaking would be immense and it could not be effected without acts of arbitrariness which would shock legitimate aspirations of the single nations. Take the question of Alsace-Lorraine! The Frenchmen say the Germans tore these provinces from France in 1870-'71. The Germans answer that Louis XIV. "stole" this thoroughly German dominion, that the French always despised the Alsatians, scoffed at their clumsy pronunciation, and only discovered their love for them when Germany had reconquered the provinces. In a once famous correspondence two theologians, David Strauss and Ernest Renan, discussed these questions, and when Strauss had asserted the German character of Alsace and its historical connection with Germany Renan pertinently asked how far one should trace the path of history.

It certainly is rather difficult to draw a line in these investigations. It was the same in a poetical duel between a German and a Frenchman. Nicolas Becker wrote a song: "They shall not have it, the free German Rhine!" ("Sie sollen ihn nicht haben, den freien, deutschen Rhein!"), and Alfred de Musset answered: "We have had your German Rhine, it has been in our glasses!" ("Nous l'avons eu, votre Rhin allemand, il a tenu dans notre verre!")

Problems like this will turn up by the dozen. There are about 11,000,000 Germans living in Austria. Shall they be united with Germany? The Baltic provinces have been German for a long time; Mitau, Libau, Riga are German towns; the higher classes, the land owners and the professionals, are German in origin and culture. Three millions of Roumanians live in Hungary, 1,000,000 in Russia. About 3,500,000 of Serbians live in Austria, 500,000 in Montenegro.

If the principle of nationality is going to obtain, what will be Finland's, what Ireland's situation? Will this doctsine rule the whole world with the exception of English possessions; for instance, India? What shall be done for Poland? I doubt very much that Germany would like to have an independent Poland with 12,000,000 of Catholics in her eastern flank, and it is very unlikely that—as the papers had it—a scion of the Saxon dynasty would be allowed to ascend this throne. The current of German public opinion is entirely antagonistic to an increase of "particularism" (you would say state power); and William II. is the last man who would like to enhance Saxony's influence. But even if Poland could be satisfied, what about the Ukraine, or "Little Russia"?

* *

THE 22d of February, 1914, the Russian paper Kiewlanin said: "The agitation in the Ukraine is more dangerous for Russia than all the other nationalistic agitations." The Ukraine—the country north of the Black sea—is a sort of Russian Ireland. Czar Peter the Great in 1720 forbade the use of the Ukrainian language as a literary language. Catherine II. fobade the Ukrainian language in public life and destroyed the autonomy of the country. In 1876 Ukrainian literature was prohibited by a ukase all over Russia, and the most famous poet of the Ukraine, Taras Schewtschenko, spent the best years of his life in prison and exile.

The Ukraine has been an independent state for five centuries, and in our era of national renascence the memory of long gone splendors has awakened here, too. Some German historians think that it would not be impossible to conquer the Ukraine, to render her the old independence, and so to exclude Russia entirely from the Black sea and the Balkans. The Russian Balkan ambitions would be frustrated then for good. The Ukraine has about 32,000,000 of inhabitants. Odessa, Nikolajew, and Cherson, the great seaports at the Black sea, would soon develop immensely. The Ukraine is the agricultural reservoir of Russia, its production a third of the whole Russian output. In minerals, coal, and naphtha the Ukraine is almost inexhaustible; it produces 50 per cent of the Russian salt.

The historian of the Russian revolution, Thun, states that every rebellion against the Muscovite czardom has started from the Ukraine. The rebellions of the Black sea fleet in 1905, 1912, and 1914 were due to the Ukrainian propaganda. When the war broke out not less than 600 Ukrainians were arrested in one day. All the Ukrainian papers were suspended, all the clubs and associations dissolved. No wonder that the Germans expect some support from this part of Russia and that they think of lessening the Russian danger by resurrecting the Ukraine to political independence. For the moment, of course, this is nothing but a suggestion from some irresponsible German theorists. If it will crystallize into reality depends on the Ukrainian population, on the progress of the German operations, and many other factors.

Some people think of plebiscites and probably Americans favor this idea, as they are bound to believe in the wisdom of the masses. But this, too, is a difficult way of settling the nationalistic problem. Shall the people in Belgium say whether they consider themselves Walloons or French or Flemish? Shall the same decisions be made in Corsica, Nice, Egypt, Cyprus, and so on? The result would be chaos. And would all the inhabitants accept the decision of the majority? Certainly not; many of them would rebel, arms in hand. Germany would not lose very much by the application of this principle; even if Danes, Lorrainese, and Poles were freed from the German yoke the bulk of the country would remain untouched, but England and Russia could never accept an arrangement of this sort. And—last but not least—can a country like the United States take her stand for the principle of nationality and would not this be a rather dangerous precedent?

* *

INTERNATIONALIZATION.

THE other principle could be called "internationalization." This principle could only be adopted in case of Germany's victory. "What are England's aims?" Germany asks, "and what are the means of crushing the English imperialism?"

The aims of England are four. At first the closer connection in a "greater Britain," with Canada, Australia, and South Africa. Secondly, the establishment of a great African empire from Egypt to the Cape of Good Hope: this was the plan of the late Cecil Rhodes, and combined with it is the idea of a tremendous railroad from Cairo to the Cape. Thirdly, the establishment of a second Indian empire made of Burma and the Malayan peninsula. England's fourth and most important aim is the connection by land between Egypt and India.

To effect this last England needs the control of Arabia, southern Persia, and the territories of the lower Euphrates and Tigris . . . the Turkish village of Bagdad. This, the Germans says, has been England's leading idea since the end of the war against the Boers. The gigantic plan aims at the establishment of a compact British dominion which is to stretch from the Nile, the eastern Soudan, and the Victoria-Nyanza over Arabia, Mesopotamia, southern Persia, Afghanistan, and India to the straits of Malacca and which, together with South Africa and Australia, shall reduce the Indian ocean to an English lake. This is the idea of the famous engineer Willcocks, the general manager of the Egyptian irrigation works, and of Lord Curzon, the exgovernor of India.

These plans could never be realized, they could not even be conceived, without the possession of all the strategical points at the straits which English statesmanship seized when the other nations were too weak to grab them or not wide awake enough to see their importance. The mere enumeration will show what British power means. There is the canal, the main stake of the present war; then Gibraltar at the entrance of the Mediterranean, Malta in its western, Cyprus in the eastern part, Port Said and Suez as doors into the orient, Aden at the southeastern end of the Red sea, then Ceylon and the Palk straits between the Arabian and the Bengalian gulfs, then the Straits Malacca with Singapore, in eastern Asia Hongkong, and at last, in front of the Panama canal, the island Jamaica and some of the small Antilles. These vedettes on the seas and straits are, of course, of the greatest value.

* *

LET us take the case that England should have to accept Germany's conditions. Would Germany try to annex her colonies? That seems madness pure and simple. But German politicians have proposed another arrangement as follows:

Sovereignty of Canada, Australia, and southern Africa.

Annihilation of the British imperialistic projects in Africa and farther India.

Internationalization of the British strategical points above mentioned.

The first and the third points ("internationalization") are the most interesting. Germany will always be a continental power. She must always be ready to defend herself on land, and she has not the natural advantages of an island nor England's long colonial tradition. If she tried to succeed England she would but overburden herself and alienate herself from her natural mission. It would only be possible to reach a higher condition of international harmony and safety by connecting the interests of all the European-American nations. The more countries the peace favors the more lasting it will be. The emancipation of Canada, Australia, and South Africa is bound to come anyhow; why not accelerate it? The market of these colonies must be opened to all countries.

The strategical points could be administered by European-American boards. As a model the municipal European administration of Shanghai could serve. There the town is protected against non-Europeans by a European militia, in which Germans and Englishmen stand in rank and file in spite of the war. I cannot enter into the details of such an arrangement, but it seems to contain a sound idea.

* *

NOBODY can say today who will be the victor in this murderous struggle. Germany is in the advantage now, but the question is whether she will be able to keep up her tremendous effort. Italy may send half a million men to France, the Balkan states may enter the war on the side of the allies, the Dardanelles may yet be taken. England will be able to draw upon her men to a much greater extent than she has done up to now. America may be Morganized. If a few Americans who are foolish and unpatriotic enough to travel on ammunition carriers should be killed the president will have to make good his threat to consider such an event as a "decidedly unfriendly action." But in case the allies should win the question of the Dardanelles and Constantinople alone would prove to be a Gordian knot of difficulties. Who can hope for a lasting peace under those circumstances? A series of wars, as Moltke predicted them, is much more likely. The iron age begins, and once more "readiness is all."

THE CITY OF THE LIVING DEATH

By Anonyma.

A CITY of beautiful buildings, of wide and shining streets gleaming white in the sun, and a deadly quiet hanging over all—a calm which is uncanny, which makes you want to hold your breath, and fills you with a nameless sense of longing while half forgotten memories steal over you, memories of days long ago when this city was one of the gayest and richest in the world. You wonder why this deathly breathlessness today. Listen to a tale of truth almost incredible because of its cruelty. Listen to a tale of twentieth century barbarity you will not want to believe.

You waken to a beautiful day; one of those days created for this part of the world alone, a day of glorious sunshine with a touch of coolness which makes the warmth spicy, a day which makes you glad you are alive; but you wonder why the unearthly stillness? Why is Mexico City so quiet? There are no street cars, no automobiles, only a few wagons passing now and then. What has happened in the wonderful old city of a hundred kings, of a civilization as ancient as the Aztecs? On this typical Mexico City morning, what has happened to make the very air still?

And then you remember. And anew the spirit of desolation settles down on your heart and brings pain with it. For Mexico City, beautiful city of palaces, as her citizens fondly speak of her, has been stricken, has had sentence of living death passed upon her for an unknown crime. Her people are condemned to starvation; she is cut off from the outside world, and the home of Mexico's wealth, talent, and education is silent under the condemnation of her unworthy sons.

Mexicans seldom rebel; there is a resignation in their characters which we call fatalism for lack of a better name and because we cannot understand this heroism; but working among them, we catch glimpses sometimes of the soul beyond and we call it faith and bow our heads before such faith as this, infinitely beyond us in its strength, a faith held against all odds; the faith of their Spanish conquerors held with the stubborn endurance of their Indian fathers.

* *

You arise; it is too beautiful a day to stay indoors. You wander into the street. The Zapatistas have left during the night and the Constitutionalists have not arrived. Still there is no disorder; the people are waiting uncomplainingly for the next trial which is to be placed upon them by the men who call themselves patriots, who are saving Mexico from nobody knows what or cares to know now; everybody is too hungry!

There is a placard on the corner; not many people around it. It is in Spanish and denounces the revolutionists, calling on the people to defend themselves and prevent the entrance of the rebels. It ends as follows: "Mexican people, thou hast no maize, water, charcoal, milk, bread, nor work to secure them with. To whom dost thou owe this? Are these the good things they have done for thee? Reflect the state of misery in which thou findest thyself, lacking even individual guarantees. Is that brought about by those who, with the pretext of being saviours, have converted themselves not only into tyrants but into traitors as well? Ay! that we might all comprehend that Carranza is a second Santa Ana with his iniquitous labor of treason to our beloved country! Signed, M. M. C. L."

How do people take it? You don't know; they read it and say nothing. They dare not!

You go into a little restaurant (which has stayed open) to get something to eat; a hungry dog slips under the table to catch any scrap you may drop; starving women with wan looking babies in their arms stand outside and mutely beg for "cualquier cosa" (anything). Do you eat? Yes, you do; with a shiver of dread that soon your turn may come and that you must eat while you can. When you come to pay, they will not take your money; it is not good; the Zapatistas used it, but Carranza may not recognize it. Today there is no circulating medium and there may be none for some days. You are well known, you open an account, but all unwelcomed is the thought, "If I have to open an account, what do the poor do?"

* *

Wandering forth again, you walk rather quickly so as not to see too many starving people. At the corner of one of the principal streets there is a corn line; the international relief committee is giving out food. Among the men distributing the corn are some of Mexico's most prominent residents. You stop for a chat; you hear with what difficulty the corn has been procured, of the hindrance of the authorities; that there are ten such stations of only the international relief; also that in one of the first scrambles for corn there were several births in the line.

This is enough; you wander away, down towards the center of the town. Where is Mexico City? There is nothing here but the shell. Hardly a store is open and the few that are are lifeless and deserted. You stray in; a nightshirt costs 15 pesos; very cheap, you figure—only 75 cents American money—but you do not buy it. Your mind goes back to the poor, to the man a landowner in the southern state now residing in the city, who confessed to you yesterday that he has only two pesos a day with which to maintain ten people—that is a cent American money apiece—and food is scarce and high. You think of the man who has been judge of the Supreme court fifteen years, who went to Red Cross headquarters last week and asked to be allowed to buy supplies, and in spite of you your heart begins to ache.

You decide to go out to the "rasto" (slaughter house) and see the "blood line." Usually fertilizer is made of the blood of the slaughtered animals, but on account of the food scarcity it is now being given to the poor; they cook it about four minutes and mix it with a little ground corn or flour, if they have any, and eat it in place of the meat they cannot get. Great care is taken to keep it sanitary and clean, but you feel queazy when you think of eating it. When they first started the line there were some two hundred came for the blood; today there are four thousand or more. Roberts has put the women with babies in their arms up near the head of the line, so they can get their portion and get away out of the sun. One woman has a very sick baby in her arms; he moves her up, too. When he leaves the line those behind break ranks and try to get up front; there is fighting and howling and altogether a most pitiful sight.

Soon an employé brings in an old woman with the end of her finger torn off; it happened in the scramble for places. And you learn that often women and children are mashed; that some are prostrated; and the ache in your heart begins to protest against the men responsible for the suffering in this garden spot of the world. What good have they done their nation that will ever wipe out the memory of such suffering as this? Why should these poor people suffer so? You cry out with the smarting, hurting pity of the futility of it all. But there is no answer.

* *

It is noon. Memories of Mexico's principal street at this hour guide you towards it. You half expect to see the beautiful automobiles, the elegant carriages with their graceful, glossy horses. It is deserted. Then you remember that Carranza took all the machines and Zapata and Villa got the remains and the horses. You hire a carriage, but when you look at the two bags of skin and bones that expect to draw it, you wish you weighed less! True, the teams are gone and the equipages. Where are the people, the wealthy, cultured people of Mexico? And then you remember every prison in Mexico is full; you remember the "committee of public safety," modeled after the one of the French revolution of the same name, and that it has executed from thirty to a hundred and fifty "enemies of the revolution" every day; you remember the exiles in foreign lands, and you choke back a sob; you can't help it. The greatest crime of most of the absent ones was their wealth.

You ride through the deserted boulevards, out the Paseo, famed for its beauty, out to Chapultepec, a marvel of parkland, with a right royal castle poised on the rocks above. You feel like "One who treads alone some banquet hall deserted, whose lights are fled, whose garlands dead, and all but him departed." You turn and tell the driver to take you home.

* *

The sky is cloudy now; the veil of depression seems to enshroud the city; a mourning veil, covering all the misery, all the sorrow, all the heartache. It is much more appropriate than the sunshine, and when the heavens above indulge in a very torrent of tears you join in. You can't help it. Even the blue sky which in the morning tried so hard to be bright is overcast. Even the sun acknowledges his defeat, and the heavens weep over the crime and sorrow below them, over the ruin accomplished in the beautiful city by wicked ambitions and passions! A city done to death through the savage cruelty of man.

And again comes the thought in spite of you, What is the gain going to do to the poor suffering humanity in this city? They are all human beings just like you. Suppose it was little sister who cried with hunger tonight; suppose it was beloved little William wanted "just anything"? And your heartache grows into a passionate protest of pain, and then indignation, and then anger at the lack of necessity of it all.

Something could be done somewhere to stop it! As if in answer to your very thought, the rain stops; there is a rift in the clouds and you see the blue sky. Some one below is calling. You leap out the window to hear the news: "The Constitutionalists have arrived, and there is word from Vera Cruz the United States has decided at last that some definite action must be taken."

You rejoice; then further details come: "They have given the revolutionists sixty days," and you close down the window; you do not care to hear any more, your hope has faded.

The little sunshine dies out of the day; the sky is leaden and heavy; and out of your intense misery comes the cry, "Father in heaven, have mercy; sixty days more!"

Detroit Electric
$1975 to $2275

The car for all the family all the year

The enclosed car is steadily and surely becoming the preferred type of motor car. Its obvious advantages are winning more buyers each year.

And the modern Detroit Electric is easily the first choice in the enclosed car field. Each member of the family can drive it safely and expertly because of its simplicity and the positiveness of the control system. On hot days—with windows down—you enjoy open car coolness. On cold, stormy days—with windows raised—you have closed car comfort. And the Detroit Electric is perfectly silent in operation—it is always clean and there are no fumes or odor of gasoline about it. It has plenty of power and all the speed you need. And because its mechanism is so simple and of such high quality it is always dependable and available. There are some points about the Detroit Electric you will only fully appreciate after a demonstration—when will you have yours?

1916 Detroit Electric Prices

Model 61 4-pass. Brougham,	$1975
Model 60 5-pass. Duplex Drive Brougham,	$2275
Model 59 5-pass. Rear Drive Brougham,	$2225
Model 58 5-pass. Front Drive Brougham,	$2250
Model 57 4-pass. Rear Drive Brougham,	$2175
Model 56 3-pass. Cabriolet,	$2075

ANDERSON ELECTRIC CAR COMPANY
(Manufacturers Detroit Electrics)
World's Largest Builders of Enclosed Pleasure Cars
Direct Factory Branch: 2416 Michigan Ave., Chicago, Ill.

SHORTS COVER; WHEAT RALLIES

Weather a Bullish Influence; Corn Firmer; September Oats Are Weak.

There was sufficient covering by shorts who oversold on Friday to cause a fair rally and firm tone to a comparatively tame wheat market Saturday. Closing prices ranged ¼c lower to ¼c higher. The weather developments were sufficiently bullish to cause the fractional gains to be well maintained. Early prices were lower, but the decline was brief. There were reports of rain in eastern Minnesota, which helped the prices some at Minneapolis, and rains in central and western Iowa created a nervous feeling in the trade here in view of the weather vagaries of the last four months, the Iowa rains giving the downfall a more general aspect than was indicated by the official forecast.

Premiums Breaking Away.

Despite the strength shown in the futures at the northwestern terminals, the cash premiums seem to be breaking away. This was the cause of the expectation of a liberal run of wheat to the northwestern markets this week. There was no indication of export business in American wheat, but the indications are that there is a little speculative buying at Winnipeg in anticipation of a highly probable large export trade in Canadian wheat later. Millers were again large buyers of futures at Minneapolis, though cash prices there were quoted as much as 6c lower relatively to the futures, with a decrease in stocks of 30,000 bu for one day. Kansas City showed a heavy tone, with car lots unchanged at 2c lower, while prices were steady at St. Louis. The seaboard reported slight injury for durum wheats, but little or none for other grades.

Primary Arrivals Lighter.

Primary receipts this week show the effect of the recent storms and total 7,813,000 bu, as against 9,178,000 bu the preceding week and 9,343,000 bu a year ago. Receipts at these points for the season since July 1, to date, total 49,208,000 bu, against 20,944,000 bu the corresponding period last year and 79,101,000 bu two years ago. The weather, price, and disposition to hold wheat in stack was shown by the movement. The disposition to stack wheat is probably the greatest and most general among farmers than has been seen in twenty or thirty years. Cash sales were 50,000 bu. Clearances were 1,069,000 bu. Receipts were 345 cars, with 300 cars estimated for Monday. Charters for vessel room for 250,000 bu were made at 1¼c to Buffalo.

Corn Values Firmer.

Corn showed considerable firmness, especially for the September delivery. Last prices were ¼@¾c higher. Despite the current high premiums for spot corn, as compared to the futures, there is very little movement from the country. About all the activity in the way of shipments of grain appears to be centered principally in oats, with wheat second. There were predictions of unsettled weather with frost in some portions of the northern belt, and this, coupled with the early strength in wheat, caused an upturn of about ½c, part of which was lost before the close. A cargo of Argentine corn was sold at New York at 72¾c c. i. f. shipment, the latter part of September. This makes cheap corn as compared with anything the west can do.

The week's shipments of corn from this center were 734,000 bu, against receipts of 908,000 bu. Primary arrivals for the week were 2,728,000 bu, as against 2,891,000 bu last week; 6,611,000 bu a year ago, and 3,486,000 bu two years ago. For the season to date, the arrivals were 220,726,000 bu, against 202,112,000 bu a year ago, and 212,835,000 bu two years ago. Cash sales were 20,000 bu. Receipts were 85 cars, with 82 estimated for Monday.

Oats Are Heavy.

Oats prices were heavy all day, although there was a momentary period of strength shortly after the opening, chiefly in sympathy with the other grains. The closing range was ½c lower to ¼c higher. The September delivery showed the greatest weakness, although the deferred months were helped some by the changing over of longs to the more distant months. Cash grain handlers were the principal sellers of futures, and reported a poor fall for the cash grain. The best buying of futures came from the shorts. Cash sales were 165,000 bu. Car lots were steady to ½c lower here, with Peoria showing a decline ranging from ⅜c to 2½c; St. Louis 1c to 2c lower, Kansas City unchanged. Weekly primary receipts were 9,555,000, compared with 8,220,000 bu last week, 7,895,000 bu a year ago, and 7,866,000 bu two years ago. Primary receipts for the season were 23,963,000 bu, against 38,574,000 bu a year ago. Receipts were 575 cars, with 426 cars estimated for Monday.

Provisions Easier.

Provisions eased off a little under further selling by September longs and changing was the principal feature of the trade. Prices ranged 2½@5c lower at the close. There was a larger trade in the January deliveries, with the chief selling being credited to the packers, who were said to be attracted by the prospects of another bumper hog crop, an unusual forage supply, and the prospect of a big carry-over of old product into the winter season. Hogs receipts west, for the week, were 329,000 head, against 346,000 last week, 361,000 a year ago, and 401,000 head two years ago. The cash trade was rather dull and packing hogs sold 5@10c lower. Estimated receipts for Monday, 34,000 hogs, and 110,000 hogs for this week.

Rye Prices Are Lower.

Rye was 1c lower, with sales of No. 2 at 97@98c; No. 3, 94½@96c, and No. 4, 92c. Receipts, 31 cars.

Barley ruled steady. Malting sold 60@61c; feed, 53c, and screenings, 51c. A lot of 50,000 bu of malting to arrive sold on p. t. Receipts were 11 cars.

Timothy seed was firm. September closed $8.25 bid; October, $7.50 bid and $8.00 asked; March, $7.65 bid and $8.00 asked. Cash lots were quoted $5.50@7.00 nominally. Cloverseed easy, with country lots $8.35@13.25 nominal.

Flaxseed at Duluth closed 2½c higher. Cash on track, $1.64¾; September, $1.64¼; October and November, $1.65½; December, $1.65. Receipts, 2 cars. Minneapolis was 2½c higher, with cash on track $1.68¼@1.70¾. Receipts were 2 cars. Winnipeg closed 2½c higher, with October $1.44¼ and December $1.44. No receipts.

AMERICAN GRAIN MARKETS.

MINNEAPOLIS, Minn., Aug. 28.—WHEAT—Higher; receipts, 216 cars, compared with 330 a year ago. Cash No. 1 hard $1.21; No. 1 northern, $1.05@1.20½; to arrive, 91¾c@$1.00½; No. 2 northern, $1.02¾@1.17¼; No. 3 wheat, 97¼c@$1.12½. Futures: September opened, 95c; high, 96¼c; low, 95c; closed, 95¾c; December opened 94½c; high, 95¼c; low, 94c; closed, 94¾c. FLOUR—Unchanged; shipments, 51,400 brls. CORN—No. 3 yellow, 75¾@76c. OATS—No. 3 white, 33@33¼c. FLAX—$1.68¼@1.70¾c. BARLEY—47@63c. RYE—97@98c. BRAN—$20.00.

MILWAUKEE, Wis., Aug. 28.—WHEAT—Cash, No. 1 northern, $1.18@1.23; No. 2 northern, $1.16@1.21; No. 2 hard winter, $1.07@1.09. Futures: September 97¾c; December, 95¾c. CORN—No. 3 yellow, 81c; No. 4 white, 79c. No. 3, 78c. Futures: September, 73¾c; December, 65¾c. OATS—Standard, 37c; No. 3 white, 34¼@37c; No. 4 white, 32¾@33c. Futures: September, 30@30¼c; December, 36¼c. RYE—No. 1, 96c; No. 2, 94c. BARLEY—Malting, 66@65c; feed and rejected, 50@55c; Wisconsin, 61@63c.

KANSAS CITY, Mo., Aug. 28.—WHEAT—Cash unchanged to 2c lower; No. 2 hard, $1.06@1.22; No. 3, $1.04@1.21; No. 4, $1.11@1.18; No. 3, $1.00@1.07. CORN—Unchanged to 1c lower; No. 2 mixed, 70½@70¾c; No. 3, 69¾@70c; No. 2 white, 71c; No. 3, 70¾c; No. 2 yellow, 74c; No. 3, 73¾c. OATS—Unchanged; No. 2 white, 38@38½c. No. 2 mixed, 38@38c. RYE—95@98c. WHEAT—Futures: September, 94¾c; December, 92¾c; May, 97@97¼c. CORN—September, 68@68¼c; December, 59¼c; May, 61¾@61¾c.

NEW YORK, Aug. 28.—FLOUR—Quiet. RYE—Easy; No. 2 western, $1.00, c. i. f. New York. BARLEY—Steady. WHEAT—Spot, strong; No. 2 red, $1.14, c. i. f. New York, prompt; No. 2 hard, $1.15¼, c. i. f. New York, entire lake and rail; No. 1 northern, Duluth, $1.01, and No. 1 northern Manitoba, 96¼c, c. i. f. Buffalo. Futures, firm; September, $1.07. CORN—Spot, firm; No. 2 yellow, 88½c, prompt shipment. OATS—Spot, quiet. HAY—Steady.

ST. LOUIS, Mo., Aug. 28.—WHEAT—Cash steady; track, No. 2 red, $1.09¼@1.10; No. 2 hard nominal. Futures: September, 93¾c; December, 90¾@90¼c. FLOUR—Steady; red winter patents, $4.75@4.90; extra fancy and straight, $4.55@4.70; hard winter clears, $3.90@4.50. CORN—Lower; track, No. 2, 76c; No. 2 white, 76c. Futures: September, 73c; December, 73c. OATS—Lower; track, No. 2, nominal; No. 2 white, nominal. Futures: September, 35¼c; December, 35c. RYE—Nominal.

PEORIA, Ill., Aug. 28.—WHEAT—Cash lower; No. 3 red winter, $1.01½. CORN—1c lower; No. 2 white, 78c; No. 3 mixed, 78c; No. 6 mixed, 76½c; sample, 73¼@75½c. OATS—¼@1½c lower; No. 3 white, 34½c; No. 4 white, 34c; sample, 30½c.

DULUTH, Minn., Aug. 28.—LINSEED—Cash, $1.64¾. Futures: September, $1.64¼; December, $1.65 bid. WHEAT—No. 1 hard, $1.13¾; No. 1 northern, $1.10¾; No. 2 northern, $1.07¾@1.08¾; Montana, No. 2 hard, 97½c. Futures: September 97¾c bid; December, 95¾c bid. OATS—34½c. BARLEY—65c. RYE—No. 2, $1.02¼.

TOLEDO, O., Aug. 28.—WHEAT—Cash, $1.00½. Futures: September, $1.01¾; December, $1.07. CLOVER SEED—Prime, cash, $9.60. Futures: October, $10.05; December, $9.90. ALSIKE—Prime, cash, and September, $9.30; October, $9.40. TIMOTHY—Prime, cash, and September, $3.40; October, $3.55.

OMAHA, Neb., Aug. 28.—WHEAT—No. 2 hard, $1.08@1.17; No. 3 hard, $1.04@1.14. CORN—No. 2 white, 71½@71¾c; No. 3 white, 71¼@71¾c; No. 2 yellow, 72¾@73c; No. 3 yellow, 72¼@73c; No. 2, 71¼@72c; No. 3, 71@71¾c. OATS—No. 3 white, 34@35c.

COFFEE AND SUGAR.

NEW YORK, Aug. 28.—The market for coffee futures was less active today, sales being reported of only 5,000 bags, while prices showed a tendency to sag off in the absence of any important support. The opening was four points lower to two points higher, with late movement rather steady, but there seemed to be some trade selling of December and March, which eased off to 6.34c and 5.61c respectively, with the market closing quiet at a net loss of 2@6 points. August, 6.17c; September, 6.17c; October, 6.23c; November, 6.29c; December, 6.35c; January, 6.40c; February, 6.45c; March, 6.51c; April, 6.56c; May, 6.62c; June, 6.66c; July, 6.70c. Spot quiet; No. 7, 7c; nominal; No. 4, 9¼c. Few cost and freight offers were reported from Brazil with prices about unchanged. Rio exchange on London was 3-32d lower, with milreis prices unchanged. Brazilian port receipts, 60,000 bags; Jundiahy, 42,000 bags. Santos cleared 6,000 bags for New York. The weather was fine in all districts of Sao Paulo, with temperatures ranging from 50 to 58 degrees. SUGAR—Futures: September, 3.64c; December, 3.21c; March, 3.18c; May, 3.17c.

CHICAGO, Aug. 28.—SUGAR—The following prices were quoted by wholesale dealers per 100 lbs: Cut loaf, H. & E., $7.15; powdered, standard, $6.40; eastern granulated, $5.85; beet granulated, $5.68; extra C, $5.70; canary, $5.40.

BOARD OF TRADE TRANSACTIONS.

RANGE OF ACTIVE FUTURES.

—Closing—

WHEAT.

	Open.	High.	Low.	Aug.28.	Aug.27.
Sept.	97⅝-¼	98¼	97⅛	97¼	97½
Dec.	95⅝-⅛	96½	95⅛	95⅜	95½
May	1.00⅝-1.00	1.01⅜	1.00	1.00½	1.00¼

CORN.

Sep.	73½-⅝-½	74⅛	73½	73⅝	73½
Dec.	63⅜-¼	63⅝-⅜	63¼	63⅛-⅝	63¼-⅜
May	64½-⅜	64¾-⅞	64¼	64¾	64½

OATS.

Sept.	36⅜-¼	36⅝	36	36⅛	36⅛-⅜
Dec.	36-35⅞	36⅜	35⅞	36-⅛	36-⅛
May	38½-¼	38⅞	38¼	38⅜	38⅝

PORK.

Sept.	13.62½	13.70	13.60	13.60	13.62½
Oct.	13.77½	13.85	13.77½	13.77½	13.77½

LARD.

Sept.	8.05	8.05	8.02½	8.02½	8.02½
Oct.	8.17½	8.17½	8.15	8.17½	8.17½

SHORT RIBS.

Sept.	8.50	8.50	8.47½	8.47½	8.52½
Oct.	8.62½	8.65	8.60	8.60	8.65

PRICES AT OUTSIDE MARKETS.

WHEAT.

	—September—			—December—		
	High.	Low.	Close.	High.	Low.	Close.
St. L..	99⅞	99¼	99⅜	96⅜	95⅞	96¼
K. C..	95⅝	94⅝	94⅞	93½	92⅜	92⅞
Min. .	96¾	95	95½	95¼	94	94⅞
Dul..	97⅝	96½	97⅝	95⅝	94½	95⅝
*Win.	91⅜	89½	90⅜	90⅝	89½	90⅜
Tol ..	1.08½	1.08¼	1.08½	1.07¼	1.06¾	1.07
Balt.	.....	.....	1.02¾	.....	.....	.....

CORN.

St. L..	73	73	73	60⅜	60⅜	60⅜
K. C..	68¼	68	68¼	59½	59¼	59¼
Tol.	.....	.....	77⅝	.....	.....	65¼

OATS.

*Win.	35⅝	35⅛	35⅜	.....	.....	.....
Tol.	.....	.....	40⅝	.....	.....	39¼

*October.

GRAIN INSPECTION.

	Stand-ard.	No. 2 or better.	No. 3.	Lower grades.	T'l cars.
Winter wh't.	..	28	172	128	328
Spring wheat	..	...	1	1	2
Mixed wheat	..	2	6	6	14
Velvet chaff.	..	1	...	...	1
Corn	.....	67	10	6	83
Oats	.....	7	2	354	212	573
Rye	.....	..	10	6	5	21
Barley	.....	...	...	1	5	6
Totals ..		7	110	550	363	1,030

Loaded from unlicensed elevators: Wheat: No. 2 red, 3 cars; No. 3 red, 10 cars; No. 4 mixed, 7 cars; No. 2 hard, 45 cars and 583,000 bu; No. 3 hard, 9 cars; sample grade, 1 car; No. 3 hard, mixed, 11 cars. Corn—No. 2 yellow, 1 car and 29,580 bu; No. 2 mixed, 7 cars; No. 3 mixed, 2 cars. Oats: No. 2 white, 1 car; No. 3 white, 160 cars; No. 4 white, 3 cars; sample grade, 1 car; purified, 19 cars; shipped, 20 cars; No. 2 mixed, 2 cars. Rye: No. 2, 8 cars.

From store: Corn: No. 2 white, 1,000 bu; No. 2 yellow, 24,372 bu.

DAILY BIDS AND OFFERS.

WHEAT.

	—Bids—			—Offers—		
	High.	Low.	Close.	High.	Low.	Close.
Sept..	.95⅝	.95	.95	.99½	.98½	.99¼
Dec. .	.93⅞	.93¼	.93⅜	.97¼	.96⅞	.96⅞

CORN.

Sept. .	.73¼	.73⅛	.73¼	.74⅝	.74⅝	.74½
Dec.	.63¾	.63¼	.63¼	.64½	.63⅞	.64

OATS.

Sept. .	.35½	.35⅝	.35½	.36⅝	.36½	.36⅝
Dec .	.35⅜	.35⅝	.35⅜	.36⅝	.36⅜	.36¼

WEEKLY BIDS AND OFFERS.

WHEAT.

	—Next week— Bids.	Offers.
Sept.	.90	1.04
Dec.	.89½	1.01⅝

CORN.

Sept.	.71	.76⅝
Dec.	.61⅝	.65⅞

OATS.

Sept.	.34½	.38⅝
Dec.	.34⅝	.37⅝

PRIMARY MOVEMENT.

WESTERN.

	—Received— Wheat.	Corn.	—Shipped— Wheat.	Corn.
Chicago ...	371,000	117,000	340,000	105,000
Milwaukee ...	.....	22,000	.....	3,000
Minl'polis ..	214,000	2,000	67,000	11,000
Duluth ...	8,000	.....	.....	.....
St. Louis...	146,000	59,000	106,000	4,000
Toledo	21,000	2,000	23,000	1,000
Detroit	4,000	2,000	3,000	4,000
Kan. City..	254,000	51,000	181,000	16,000
Peoria	17,000	26,000	28,000	29,000
Omaha	37,000	43,000	23,000	82,000
Indian'lis ..	36,000	25,000	20,000	25,000
Cincinnati.	29,000	13,000	22,000	16,000
Total, bu.	1,137,000	362,000	813,000	299,000
Last year..	1,436,000	965,000	915,000	481,000

EASTERN.

New York.	64,000	.....	178,000	1,000
Phila'phia..	109,000	5,000	131,000	.....
Baltimore .	152,000	4,000	131,000	.....
N. Orleans.	128,000	19,000	162,000	.....
N'p't News	70,000	.....	207,000	.....
Total, bu.	523,000	28,000	809,000	1,000
Last year..	712,000	65,000	987,000	2,000

CASH TRANSACTIONS.

FLOUR—Market easy. Quotations:

SPRING WHEAT.

Special brands.	Straight ..
wood ...	$6.50@6.90 First clr..
Pat. jute ..	$6.25@6.40 Sec. clear..

Straight ..	$6.08@6.10
First clr..	$5.40@5.50
Sec. clear..	$3.65@3.90

WINTER WHEAT.

Soft winter, new—	Hard winter—
Straight ..	$4.65@4.90 Pat., jute .. $5.50@5.65
Pat., jute ..	$5.00@5.25 Straight .. $5.00@5.35
Clear	$4.10@4.30 Clear .... $4.60@4.90

RYE FLOUR [NEW].

White, pt. $4.90@5.10 | Dark .... $4.60@4.80

WINTER WHEAT—Relatively steady. Sales: In store—Mixed lots, 110,000 bu. Track, Chicago—No. 4 red, 95c@$1.00½; No. 3 red, $1.04@1.04½; No. 4 hard, $1.02@1.03; No. 3 hard, $1.06¼@1.07; No. 2 hard, $1.08@1.09½. Illinois proportional—No. 4 red, 90c@$1.01; No. 3 red, $1.03¼@1.05; No. 2 red, $1.07¼@1.09; No. 4 hard, 96c@$1.05; No. 3 hard, $1.04@1.08; No. 2 hard, $1.09@1.10.

SPRING—Steady. Sales: In store—Mixed lots, 20,000 bu. Track, Chicago—Sample grade, 79½c; No. 6 mixed, 76¼@79c; No. 5 mixed, 76¾c; No. 2 mixed, 77@80¾c; No. 6 yellow, 80¾c; No. 2 yellow, 81@81½c; No. 3 white, 77c; No. 2 white, 77½c. Illinois proportional—No. 2 yellow, 81@81½c; No. 2 white, 77½@78c.

OATS—Steady to ½c lower. Sales: In store—Mixed lots, 165,000 bu. Track, Chicago—Sample grade, 30@31½c; No. 4 white, 32@33c; No. 3 white, 34@35c; standard, 39@40c. Illinois proportional—Sample grade, 30@31½c; No. 4 white, 31¼@33c; No. 3 mixed, 32½c; No. 3 white, 34@34½c; standard, 40½@41¼c.

NEWS AND GOSSIP OF BOARD OF TRADE.

September will open with a storm period, characterized by thunder, hail, rain, and possibly inland tornadoes, according to Hicks' forecast for the month, which is now to hand. After these storms may be expected very cool nights, with frosts, will follow in northern parts. A short storm period is central on the 9th, and this will probably bring disturbances of a dangerous kind. There is probability of killing frosts following after these storms. On or about the 12th the weather will become decidedly warmer, and this will culminate in rainstorms, lasting to about the 17th. Cool weather, with frosts, will follow for two days, and another storm period will continue from the 19th to the 21st. These storms will be attended with high temperature, and on until practically the end of the month. The month will close with cool, autumnal weather, which suggests an unusually early fall.

B. W. Snow says: "The government report Aug. 1 indicated on basis of average experience an aggregate crop of 1,402,000,000 bu. If have now sufficient threshing returns to warrant the belief that the yield is overrunning the indication sufficiently, in spite of bad weather conditions, to carry the total final crop estimated above 1,500,000,000 bu. The same increase in the actual yield over the Aug. 1 indication occurred in 1912, the previous record crop, and practically always occurs in years of heavy production."

W. L. Gregson & Co. say: "New business in provisions centered in the January pork, lard, and ribs and forced a higher range in them in spite of the depression in the nearer deliveries. The domestic trade is fair and should get much better now until the middle of November, but European exchange is rather bearish and the demand from there that part of the world at present, and we need trade from there to make a favorable market movement even after such severe declines."

Le Count wired following from Conception, Mo., dated Friday night: "All the corn seen today on high land is splendid. Many fields will make 90 bu. Some is getting hard, but greater part just in roasting ear. Another month without frost will make a mammoth crop here. Thrashing is general again, mostly 40 bu and 50 bu per acre common. Was at one machine today where oats were turning out 40 bu. Clear, hot today."

"The amount of wheat remaining on farms now is enough to give us receipts of more than three and a half million bu for each business day until the next crop is ready to come and wheat is raised to sell," according to J. T. McLaughlin & Co. "We can only expect a great amount to go abroad until Canada has disposed of her surplus, and as the market has declined over 14 cents in as many days on good weather in the northwest, what will it do when the wheat is being hedged to sell?"

T. A. Grier of Peoria was at the board of trade Saturday in the interest of the national grain dealers' convention, which will be held in Peoria, Oct. 12-13-14. A special train will take Chicago members to the convention.

Broomhall says: "United Kingdom weather fine, and crop wheat arriving freely and of good quality. The crop from all accounts is much larger than earlier anticipated. The government will shortly issue an official report, and it is believed by best authorities here that the crop will show a yield of 72,000,000 bu. This compares with about 54,000,000 last year. This will in a measure explain indisposition to purchase foreign wheat."

Bartlett Frazier & Co. say: "With the danger of frost eliminated for the present by the favorable change in weather, with the corn crop well advanced toward maturity upon nearly 75 per cent of the area, and with a crop of above three billion bushels finally in sight if present prospects shall be matured, it would seem that the situation now warrants the conservative sale of distant corn futures."

Fargo wired Sincere & Co.: "This is the largest distributing point for farm machinery direct to dealers in the United States and the principal houses here are working full force night and day shipping threshing machines and engines. Complain it is impossible to get enough to fill orders. Farmers are trying to beat their neighbors to market in fear of a price decline."

Clement Curtis & Co. say: "Our reports on corn show a gain in condition in Missouri, Nebraska, Kansas, and Oklahoma. Loss in other states, which are the states of large yields, equal the condition gain. Cotton states are reporting decline in condition, as result of drought in latter part of July and first half of August.

The determined holding off attitude on the part of the foreign buyers, with the immense movement of new spring wheat right on the market, both American and Canadian, seems to be considerably demoralizing the market situation.

Export demand for wheat quiet. There was a little inquiry for spot wheat. Foreign demand for oats seems to be improving, and some business is expected soon on account of the better quality of northwestern oats available.

The ocean freight situation appears to be developing more firmness, and further advance in rates is looked for, particularly as now are the real pressure to move the Canadian wheat crop develops.

Estimated receipts: Wheat, 300 cars; corn, 82 cars; oats, 426 cars; rye, 31 cars; barley, 11 cars; hogs, 34,000 head for Monday and 110,000 head for all next week.

The new low record in exchange further discounts the export situation, and seven day grain bills last night closed at 4.62, a new low record.

Argentine Corn.—It is understood that a cargo may be sold at New York on Saturday at close to the lowest prices thus far.

Minneapolis wired local and country mills will continue to absorb wheat offered here. Cash market strong and higher.

Situation in corn unchanged, improved weather and more favorable crop advices from the southwest bear factors.

BAROMETER OF WHEAT PRICES FOR CHICAGO.

September closed:	
Saturday, Aug. 28	$ .97⅛
Friday, Aug. 27	.97½
Net loss for the day	**.00⅜**
Saturday, Aug. 29, 1914	1.07
Saturday, Aug. 21, 1915	1.02⅝
Net loss for the week	**.05⅜**
December closed:	
Saturday, Aug. 28	.95⅝
Friday, Aug. 27	.95½
Net gain for the day	**.00¾**
Saturday, Aug. 29, 1914	1.11¾
Saturday, Aug. 21, 1915	1.00¼-⅜
Net loss for the week	**.04⅝-¾**

Clearances—	Bushels.
Saturday, Aug. 28	**1,030,000**
Saturday, Aug. 29, '14.	**1,208,000**

Visible supply:

Monday, Aug. 23	**8,092,000**
Monday, Aug. 24, 1914.	**33,027,000**

Yearly range:

—Sept.— High.	Low.	—Dec.— High.	Low.
1914...$1.21	$ .76⅛	1914...$1.28⅞	$ .79⅝
1913... .93⅝	.84⅝	1913... .96¼	.81⅝
1912... 1.11	.87⅝	1912... 1.11	.83⅛
1911... .96	.85	1911... 1.02½	.86⅝
1910... 1.00	.88⅝	1910... 1.01⅝	.88⅝

LIVE STOCK QUOTATIONS.

HOGS.

Bulk of sales	$6.80@7.50
Common to good mixed	6.50@6.95
Fair to choice medium weights	7.00@7.25
Lightweights	7.25@8.05
Fair to select butchers	7.50@7.85
Selected 200@300 lb butchers	6.80@7.60
Boars, according to weight	2.50@3.50
Pigs	6.60@8.00
Stags	5.75@6.25

CATTLE.

Beef steers, good to choice	$ 8.90@10.15
Beef steers, fair to good	7.40@ 8.90
Beef steers, common to fair	6.25@ 7.40
Yearlings	7.50@10.15
Beef cows	4.85@ 7.50
Fat heifers, fair to selected	5.00@ 9.25
Canners and cutters	3.00@ 4.85
Good to prime vealers	11.00@11.75
Bulls	5.40@ 7.50

SHEEP.

Range wethers	$6.15@6.75
Native wethers	6.00@6.60
Range yearlings	6.25@7.40
Range ewes	5.35@6.00
Native ewes	5.25@6.10
Bucks	4.00@5.00
Native lambs	8.25@9.55
Range lambs	8.65@9.50
Cull lambs	6.50@8.00

A good shipping demand for lightweight hogs at Chicago yesterday held that grade steady, but the heavier kinds started out 5c lower and late sales showed as much as 10c decline from Friday's basis. Packers took hold sparingly and the receipts of 13,000 proved too liberal. Friday's top of $8.05 prevailed again, but the bulk of sales were at $6.80@7.50. The average price was $7.20, compared with $7.23 Friday, $6.60 a week ago, and $9.09 a year ago. Pigs ruled steady.

Hog receipts for the week were moderate and sharp advances in prices were scored, particularly on the heavy kinds, which are 50@60c higher than a week ago. Lightweight hogs were 30c higher for the week, while pigs advanced 25@50c. Packers were active buyers during most of the week, the cooler weather evidently having increased consumption of pork. The average price for the week was $7.05, highest since July.

Hog purchases for the day: Armour & Co., 2,000; Swift & Co., 800; Sulzberger & Sons, 800; Morris & Co., 800; Anglo-American, 1,000; Hammond company, 500; Roberts & Oake, 200; Western Packing company, 300; Miller & Hart, 400; Independent Packing company, 700; Brennan Packing company, 600; butchers, 500; shippers, 2,500; total, 11,100; left over, 200.

CATTLE.

With close to 50,000 cattle received at Chicago this week, the heaviest run since last January, prices naturally suffered, although the prime steers held up well. In spite of the big run there was a comparatively small quota of native steers, and the common to medium grades of natives came into sharp competition with range steers, which declined 25@35c for the week. The bulk of the native steers selling below $9.00 were about 25c lower, and the trade expects no improvement now, for the reason that a big run of range stock is due in the next few weeks, and the best western steers will be favored as against short fed and grass fed natives. There is more competition for $1.00 below the level of a week ago, this kind being much neglected. Canner and cutter cattle were off 25@40c, while bulls showed as much as 25c decline. Increased receipts and the fact that high prices cut consumption caused losses of 50@75c in calves from best values last week.

Cattle at six western markets for the week, 145,000; against 142,000 the preceding week, 141,300 a year ago, and 199,300 two years ago. Total for 1915 to date, 3,952,000, against 3,785,000 for same period last year.

SHEEP.

Under moderate supplies sheep and lambs did much better this week, with the latter generally 75c higher and in some instances showing gains of 85@90c or better. Ewes were 40@60c higher and prime stuff brought $6.10, while yearling sheep and bucks gained 25c over last week's close. There were not enough wethers available at any time this week to make accurate comparisons. Native lambs topped the market at $9.55 for prime stock, while the western offerings could do no better than $9.50, although a large proportion of the latter sold around the high figures. Rangers were largely from Idaho and sold mainly above $9.00. The short supply caused active buying among the packers.

Movement at Chicago Yards.

Receipts—	Cattle.	Calves.	Hogs.	Sheep.
Saturday, Aug 28..	100	25	12,000	3,000
Total this week..	48,193	6,728	92,568	62,749
Last week..	42,959	5,213	92,317	64,073
Last year..	43,955	4,762	113,462	148,866
Shipments—				
Saturday, Aug 28.	.....	.....	2,500	.....
Total this week..	11,172	260	20,289	3,725
Last week..	10,518	142	18,773	2,385
Last year..	17,126	439	16,104	50,158

Receipts for Aug. 30 were estimated at 21,000 cattle, 82,000 hogs, and 15,000 sheep, against actual arrivals of 19,685 cattle, 29,346 hogs, and 43,078 sheep for Aug. 30, 1914.

Live Stock Markets Elsewhere.

NATIONAL STOCK YARDS, Ill., Aug. 28.—HOGS—Receipts, 8,500; steady to 30c higher. Pigs and lights, $7.60@8.00; mixed and butchers, $7.75@8.00; good heavy, $7.40@7.80. CATTLE—Receipts, 600; steady. SHEEP—Receipts, 100; steady. Lambs, $8.00@9.25.

KANSAS CITY, Mo., Aug. 28.—HOGS—Receipts, 4,000; steady to 5c higher. Bulk, $7.60@7.70; heavy, $6.75@7.25; packers and butchers, $6.90@7.65; light, $7.00@7.70; pigs, $6.50@7.60. CATTLE—Receipts, 1,000; steady. SHEEP—Receipts, 1,200; steady; lambs, $8.50@9.25.

BUFFALO, N. Y., Aug. 28.—CATTLE—Receipts, 400 head. HOGS—Receipts, 3,000 head; active. Heavy, $7.75@7.95; mixed, $8.00@8.30; yorkers, $8.15@8.35; pigs, $8.00@8.25. SHEEP—Receipts, 400 head; active and unchanged.

OMAHA, Neb., Aug. 28.—HOGS—Receipts, 8,000; strong; heavy, $6.25@6.65; light, $6.75@7.60; pigs, $6.00@7.50; bulk of sales, $6.40@6.65. CATTLE—Receipts, 200; steady. SHEEP—Receipts, 100; steady; lambs, $8.60@9.10.

PITTSBURGH, Pa., Aug. 28.—CATTLE—Steady; supply light. SHEEP—Steady; supply light. Lambs, $6.00@9.40. HOGS—Slow; receipts light. Prime heavies, $7.55; mediums, $8.10@8.15; Yorkers and pigs, $8.25@8.30.

ST. JOSEPH, Mo., Aug. 28.—HOGS—Receipts, 2,300; steady to strong; top, $7.65; bulk, $6.70@7.65. CATTLE—Receipts, 100; steady. SHEEP—Receipts, 400; steady; lambs, $8.00@9.10.

ST. PAUL, Minn., Aug. 28.—HOGS—Receipts, 800; steady; range, $6.25@7.60; bulk, $6.50@7.60. CATTLE—Receipts, 1,000; steady. SHEEP—Receipts, 100; steady; lambs, $8.00@8.75.

SIOUX CITY, Ia., Aug. 28.—CATTLE—Receipts, 100 head; steady. HOGS—Receipts, 4,500 head; steady; $6.15@7.50; bulk, $6.35@6.90. SHEEP—Receipts, 1,000 head; steady.

NEW YORK, Aug. 28.—BEEVES—Receipts, 238 cars; 5 and 6¢ higher; feeling unsettled. CALVES—Receipts, 3,973 head; steady; lambs, $9.50@10.00. HOGS—Receipts, 1,280 head; no trading.

DRY GOODS.

NEW YORK, Aug. 28.—Cotton goods were firmer today, with yarns steady. Linens were very firm. Odd widths of burlaps were in active demand and knit goods in better demand.

PRODUCE MARKETS.

EGGS.

CHICAGO, Aug. 28.—Market steady. Demand continues good, with favorable weather. Receipts, 10,000 cases. Quotations:

Firsts	20½@21½c	Dirties	12@16½c
Ordinary firsts	19½@20½c	Checks	10@14c
Miscellaneous, cases returned	16½@20½c	Storage packed firsts	22½@23c
Do cases included	17@21c	Extras—	
		Fillers	24c
		Cartons	25c

NEW YORK, Aug. 28.—EGGS—Firm; receipts, 9,134; fresh gathered extras, 26½@28c; fresh extra firsts, 24½@26c; firsts, 23@24c; seconds, 21¾@22½c. Nearby hennery whites, fine to fancy, 32@35c; nearby hennery browns, 28@30c.

BUTTER.

CHICAGO, Aug. 28.—Prices higher. Trade is better and supplies are more closely cleaned up. Receipts, 12,620 tubs.

HINERY AND TOOLS.

—CHEAP, LOCO. CRANE MONO-rie hoist, 10 ton Triolex hoist, ten sors, 6 hoisting engines, Monarch double cage elevator, 3 derrick ears, 3 sand pumps, 10 rock drills, 12 steam boilers, concrete mixers, ers, pile driver, No. 2 punch press, ge, 10 duplex pumps, 12 steam en- s crushing rolls, 4 rock crushers, eels, with power; 20 gasoline en- driven centrif. pumps, 16 jointer table wood saw table, swing saw falo blowers, 6 builders' derricks, n buckets, Kompel cars, concrete and hoppers, 4 steam shovels. F. X by, Co., 331 W. 35th-st. Yards 354

E PURCHASED THE ENTIRE of the Willis Shaw Mchy. Co., lo- sset Harvey, and is now being sold ely low prices, consisting of steam rete mixers, air compressors, sing- mps, vert. and horz. engines, to ollers, rock crushers, derricks, loco- and 25-ton, and 1 Vulcan 20½ gal. el on 2 cars. WAGNER & CO., 742 Chicago.

EED SINGLE PHASE 60 CYCLE

Westinghouse Emerson, etc., $13.50. ft. Wayne, General, Westinghouse rt Wayne, Western, West'use $20. ge, motor-driven centrif. pumps, ump, vert. and horz. engines, to ollers, rock crushers, derricks, loco- and 25-ton, and 1 Vulcan 20½ gal. el on 2 cars. WAGNER & CO., 742 Chicago.

— TO RENT — SHOP SPACE IN chine shop with use of machinery g to high grade tool and die work, ating price, etc., H 477, Tribune.

— HIGH CLASS TOOL ROOM inch swing, 6 foot bed; must be la- tion and hourly new; will pay good ssman also wood-working. 1015 S. Canal 6288, between 9 and 12, m.

SHAFTING, HANGERS, BELTS, 1 ssss, 4 platforms, 4 Sturtevant Lansing No. 66 Enterprise, 1 reformer, 1 machine. Otto Bauer, 3855 S. Hal-

ELECTRIC CRANE, COMPLETE, CCT CONDITION. SHOP-HARCOURT-BECKER COM- 219 W. WASHINGTON-ST.

—ONE 5 HORSE POWER 3 PHASE d one 26 in. band saw, adjustable one sand wheel, adjustable table and d shaftings. J. GROSS, 3045 Wil- ear.

-3 LATHES 12 TO 24 INCH SWING lathes, 2 to 3 inch capacity, 1 milling automatic, 1 to 2 inches capacity; good Address H 399, Tribune.

LATHES, DRILL PRESSES, TUR- s, screw machines, punch presses etc., cheap. DICKOW, 33 S. Des-

E—32 IN. IRRENTICE UPRIGHT ding head, back geared, compound d, can see in operation any time. 1250 Elston-av. Monroe 645.

E—16 IN. BT'S ET. READ LATHE d rest; power cross feed, etc.; like ucks, etc.; $275. R. JENSEN, 1602 Evanston.

TE MIXERS, 2D HAND, BARR n truck with gasoline power; good s and pumps, block and brick STANDARD CO., 1345 Wabash-av.

E—MOTOR, 5 H. P., GEN. ELEC. ate phase, 90 cycle, 440 volts; prac- tically new; $35. H. A. BIELEN- 4 Grove-av., Elgin, Ill.

E—ENGINE LATHE, CHUCK AND y, 8 in. swing, 8 ft. bed; good want offer. 3931 Drexel-blvd.

E—4 FT. BRAKE 30 IN. SQUARING or shop as it stands. MORGAN, 3036 n. Kedzie 2296.

AS ENGINE, 5X6, 55 H. P., COM- ew, cost $575; take $225. Also 2½ h. p. 1846 W. Lake-st.

ES 12 INCH LATHE COMPLETE ols, ½ h. p. d. c. motor; ½ h. p. start 2120 Ogden-av., 2d fl.

RADE HIGH CLASS AUTO FOR machine, grinder, or a cylinder grind- es F X 145, Tribune.

ENDED A. C. AND D. C. MOTORS AT y for rent. Tel. Harrison 1853.

R WAGNER CO., 706 S. Dearborn-st.

LE—PICTURE FRAMING OUTFIT pictures, mat.; very cheap. Black

E—AMMONIA COMPRESSOR, 10 TO capacity, direct steam driven. Lake ce & C. S. Co., East Chicago, Ind.

GENERAL ELECTRIC A. C. MO 12; also big bargains in other sizes Adams-st., 2d. Queen City Elec. Co.

ASOLINE, OIL ENGINES — ALL and steel; repairs for all engines rent H. McDONALD, 547 Monroe.

ALE — SHAPERS, ALL SIZES small Planers, Screw Machines, es, Easley Machy. Co., 551 Wash.-blvd.

E, MORTISE, LEATHER AND RUB ting. CLINTON SUPPLY CO., 11 20-st.

LE—1, 1.3 AND 5 H. P. SINGLE alternating current motors all guaran W. Van Buren. Phone Harrison 6372

MOTORS FOR SALE, CHEAP n Siter Mfg. & Eng. Co.

E—DIAMOND CEMENT BLOCK MA Thomas H. Hulbert, 81 E. Madison,

ND BUY IRON WOODW. TINNERS motors, etc. Molitor, 215 S. Clinton

L PRICES ON RENTALS OF MOTORS m Horn Electric Co., 110 S. Desplaines.

FINANCIAL.

DO TRUST CO. BANK HAS TEN TO thousand dollars' worth of city special assessment certificates in of $500 and over, due in one, two, an years; the collection of these Chicago is guaranteed by a Guarantee Bond of seven hundred thousand will sell to net investor a good d Legal investment for savings bank dress H 392, Tribune.

N GENTLEMAN, WITH TWENT American business training, possess onality in salesmanship and executiv comfort command of the English, Ita French languages, going to establis in Italy, would like to represent FIRS American house for IMPORT and EX on COMMISSION basis. Address Lo , Pittsburgh, Pa.

AVE AN ARTICLE AN ABSOLUT ity for every farmer, also used lecturers. The demand is so great t ranch out. The sales and manufacti amalgamation are complete; we want a man with $20,000 to join us. Addre Tribune.

E—$2,500 NOTE, DUE IN 1½ YR per cent, signed by Chicago banker a d by responsible business firm; will al ,000 life insurance in addition to collateral; will give good d for immediate sale. Address D 4

PAYING MINE, BUT NEED HEAV achinery. Will give interest that w ore than $50,000 a year for the use for seven months. Will consider a and legitimate plan to get the money C A 85, Tribune.

ESS MAN WITH A1 RATING WANT mortgages from $500 to $2,500 on fir es paper running three years at 6 p terest. Will pay commission of 2½ on account of wishing to use money Address H 500, Tribune.

AT HEAD OF LIVE MFG. BUSINES majority stockholder, wants loan f for one year. Will give attractive bo terest. Collateral security and gilt edg r. Quick action wanted from privat only. Address P 114, Tribune.

AY 6 PER CENT ON SAVINGS B we get 8 to 12 per cent legal inter strictest Wyoming bank laws affo me protection you get at home. Wr e booklet. Pioneer Trust and Savin 38 Pioneer Bldg., Basin, Wyo.

TO LOAN ON LARGE ESTATE legacies. Money to loan against stock nds. Outstanding accounts discounte HERBERT S. SIMON, 280 S. Market

ED—TO BORROW $75,000 t mortgage loan on Chicago realty worth $225,000; sound value. Addre Tribune.

TED—$1,500, 6 MO. 6% INTERES nal 20 per cent stock in established c on with undivided surplus; quick actio sion $75. Address E F 302, Tribune.

HIGBEE FINANCIER. 1 and 2 mortgages, bonds, mo and negotiable securities in gener s P. O. Box 708

STMENT—BUY REAL ESTATE sales. You hold certificates till redeem e security; no loss; profits 30%; w n. J. H. HOOPER, 118 N. La Salle

OF BROKERS HAVING LARG selling agency force will undertake e a legitimate manufacturing proposit f reference. Address C A 108, Tribune

ABLE THREE FIVE AND TEN YEAR te loop bonds; six per cent interest, ro e discount, good security. Address F

TED—PRIVATE PARTY TO DISCOU d two name commercial paper at 6% ve reference. Address F F 265, Tribune

TED—FROM PRIVATE PARTY, LOA 000 for one year; good security. Addre Tribune.

O WANTED TO COMPLETE $500, prise; good returns soon; ample secur s C 79 401, Tribune.

PARTY EMPLOYED: BEST SECURI t time; 10 per cent. Address D Tribune.

BUY HEIRS' ESTATES IN TRUST A ate claims against estates; loans. R Investment Co. Rm 492-94 Ashland Bl

TED—TO BORROW $800 ON GO mortgage; ample security from private par liberal bonus. Address C T 77, Tribune

TED—TO LOAN TO FINANCE BUILDING rge, 50x200; can put in $1,000 lot, clea 541 W. Adams, Tribune.

TED—A CALL LOAN OF $8,000 ON collateral security. Address F D Tribune.

ABLE PARTY, HOLDING GOOD I on, wants $65.00 loan; chattel mortgage d. Address G 268 Tribune.

ATE PARTY: $10,000 TO INVEST mortgage. Address N L 114, Tribune

P—$4,000 GILT EDGE 2D MORTGA rst deposit. Address F W 858, Tribune

TED—$8,000 LOAN ON WELL LOCA imp. Wis. farm. Address G 599, Tribune

STOVES.

W GOOD COMBINATION COAL A ranges; full line gas ranges. Ask y Wholesale J. Retterer, 159 W. Lake-

SALE—COAL HEATER 2 GAS STOV ress JOHNSON, 1251 Wells-st.

SALE—4 BURNER GAS RANGE, tos lined; $5. Call Monday 6432 Drexel

SALE—STEEL RANGE, WAS nt. $110 Walnut-st. Garfield 4035.

BANKS' DEPOSITS SHOW INCREASE

Money Continues to Pile Up in New York; Local Clearings Again Improve.

The New York bank statement showed a fair expansion in loans and a large increase in deposits, the latter about $26,000,000. The gain in cash was such that the surplus reserve increased over $12,000,000.

The figures for the week do not afford much promise of increase in interest rates. The "actual" statement follows:

ACTUAL STATEMENT.

	Aug. 28, 1915.	Increase.
Loans	$2,655,874,000	$8,858,000
Net demand deposits	2,667,529	26,393,000
Circulation	$7,070,000	*27,000
Net time deposits	142,093,000	*626,000
Res. in own vaults	488,554,000	10,067,000
Res. in Fed. res. bks.	141,358,000	2,711,000
Res. in other depos.	30,848,000	3,991,000
Aggregate reserve	660,760,000	16,769,000
Reserve required	461,960,420	4,557,240
Surplus reserve	204,799,580	12,211,760

*Decrease.
Of reserve in vaults, $418,279,000 is specie.

Curb Market Irregular.

In the unlisted securities department, American Chicle common has been in good demand, advancing 12 points to sales at 120. The preferred stock is 88 bid, offered for sale at 92. Butler Bros. changed hands at 302. Consumers company preferred is offered for sale at 74, a decline of 1 point, with a small buying demand. Deere & Co. preferred is somewhat easier, stock being offered for sale at 93 and buyers at 92.

Emerson Brantingham preferred reacted to sales at 44, a decline of 2 points, and the common changed hands at 17½, a decline of 1 point. J. I. Case preferred is in good demand at 80, an advance of 3 points. United States Gypsum common is somewhat easier, being offered for sale at 39; the preferred is quoted 114 bid, 116 asked. Inland Steel is quiet around 250 to 260. Kellogg Switchboard and Supply has been inactive around 320 to 325. Some inquiry has existed for Oxweld Acetylene around 100. Goodyear Tire and Rubber preferred has been strong at 108 to 110.

Grain in Local Clearings.

Local bank clearings for the week again showed an increase compared with the corresponding period last year. The gain was $16,359,551, or 6.3 per cent. The exchanges of the local banks seem to indicate an upturn in business activity in Chicago territory.

	Clearings.	Balances.
Monday	$ 45,407,853,63	$3,589,153.31
Tuesday	48,034,758.27	4,146,825.25
Wednesday	48,008,794.93	3,377,448.08
Thursday	44,053,565.59	3,978,477.78
Friday	46,054,821.28	3,202,691.26
Saturday	38,994,386.25	2,035,780.55
Totals for wk.	$271,154,229.95	$20,328,392.23
Cor. wk. last yr.	254,794,678.31	11,916,348.90

Bank Share Quotations.

There has been no special activity in the bank stock market during the last week. Reported sales are as follows:

Continental and Commercial National, 29; Central Trust Company of Illinois, 25½; First National, 470; State Bank of Chicago, 406.

F. M. Zeiler & Co. have prepared the following quotations:

STATE BANKS.

	Bid.	Asked.	Rate.	Book value.
Aetna State	110	115	..	113
American State Bank	195	200	6	187
Austin Av. Trust & Sav.	100	110	4	112
Austin State	200	..	8	122
Capital State Savings	100	106	..	113
Central Mfg. District	164	190	..	122
Central Trust Co.	210	224	10	138
Chicago City Bank	260	270	12-1	138
Chicago Savings	135	140	6	129
Citizens St. Bk. of L. V.	120	125	..	114
Citizens Trust & Savings	105	..	12	158
Depositors State Sav.	120	125	..	129
Drexel State	200	206	6	147
Drovers Trust & Sav.	300	310	10	197
Englewood State	100	170	8	133
Franklin Tr. & Sav.	150	160	5	154
Garfield Pk. State Sav.	130	135	4	139
Grace'm Sons B. & T. Co.	250	260	10	137
Guarantee Tr. & Sav.	135	..	8	137
Halsted Street State	127	130	6	117
Harris Trust & Savings	500	..	12-5	299
Home Bank & Trust Co.	170	..	8	134
Hyde Park State	136	145	5	132
Illinois Trust & Savings	475	485	20	322
Kaspar State bank	290	300	10-5	149
Kenwood Trust & Sav.	180	188	7-8	172
Lake & State Savings	117	122	..	131
Lake View Trust	176	185	6	153
Lake View State	105	112	5	102
Lawndale State	270	280	8	184
Liberty Trust & Sav.	139	145	..	115
Lincoln State	90	100	4	112
Lincoln Trust & Savings	110	117	6	117
Logan Sq. Trust & Sav.	100	..	..	112
Madison & Kedzie State	115	125	..	125
Market Trust & Sav.	100	..	..	116
Mechanics & Traders	130	135	4	112
Mercantile Trust	150	155	..	128
Merchants Loan & Tr.	430	440	16	360
Michigan Av. Trust Co.	100	115	5	136
Mid-City Trust & Sav.	180	195	8	181
North Avenue State	120	135	7	129
North Side State	180	155	6	109
Northern Trust Co.	260	..	8	235
North West State	153	157	7	124
Northwestern Trust	260	268	10	152
Oak Park Trust	250	..	12-1	167
Ogden Avenue State	..	100	..	103
Peoples Stock Yards St.	275	..	10-2	145
Peoples Trust & Sav.	295	305	10-2	153
Pioneer State	108	111	4	120
Pullman Trust	200	..	10-3	217
Rhoff & Co. State	200	..	12	187
Security Bank	239	245	8	224
Sheridan Trust & Sav.	165	168	6	128
South Chicago Savings	215	225	8-2	158
South Side State	130	138	7	116
South West Merch. St.	120	125	4	127
South West Tr. & Sav.	125	130	6	107
Standard Trust & Sav.	158	169	6	117
State Bank of Chicago	405	410	16	321
State Bk. of Evanston	205	..	12	283
Stockmen's Trust & Sav.	140	150	6	146
Stock Yards Savings	350	..	16-2	211
Suburban Trust & Sav.	100	106	5	128
Union Bank of Chicago	145	155	6	138
Union Trust Co.	300	..	8-1	251
United State bank	100	114	..	115
W. Englewood Ashland	145	155	4	121
West Side Tr. & Sav.	300	312	12	140
West Town State	110	118	..	122
Woodlawn Tr. & Sav.	220	226	10	175

NATIONAL BANKS.

Austin National	165	145	5	127
Bowmanville National	150	..	..	126
Calumet National	200	..	8	178
City Natl. [Evanston]	315	..	20	308
Continental & Comcl.	268	260	12	195
Corn Exchange National	415	420	16	332
Drovers Deposit Natl.	247	255	10	158
First National	470	475	22	332
First Natl. [Englwd.]	350	360	10-4	271
First Dearborn Natl.	220	230	8	146
First Natl. Pullman	140	150	6	125
Jefferson Park Natl.	150	158	6	136
Live Stock Ex. Natl.	215	225	12	150
Natl. Bank Republic	180	185	8	145
National City	160	164	6	149
National Produce	167	172	6	126
Sherman National	247	..	8	148
Sogers Park National	125	135	6	116
Washington Pk. Natl.	235	..	10-2	189

Chicago Reserve Bank.

The statement of condition of the Federal Reserve bank of Chicago at the close of business on Friday, Aug. 27, 1915, follows:

RESOURCES.

Gold coin and gold certificates	$24,497,687
Gold settlement fund	12,826,000
Legal tender notes, silver certificates, subcoin	2,196,805
Bills discounted—Members	1,226,892
Bills discounted—Bought	1,144,060
U. S. government bonds	3,951,000
Investments	3,502,000
Due from Federal Res. banks—net	2,241,367
Federal Reserve notes—net	2,481,830
Furniture and fixtures	25,606
Due from Federal Res. notes	61,089
Items in process	50,456
All other resources	38,000
Totals	$54,692,397

LIABILITIES.

Members bank reserves	$48,082,405
Capital paid in	6,616,200
Account, interest, etc., received	45,792
Totals	$54,692,397

Railroad Earnings.

Union Pacific earnings for July indicate a turn in passenger revenue in the southwest. The road gained 12 per cent. The improvement is credited to the two California expositions. Union Pacific July figures follow:

July—		Increase.
Mileage	7,942	257
Freight revenue	$4,932,312	$ *47,196
Passenger revenue	2,107,768	224,110
Total oper. revenue	$7,846,866	$ 287,629
Main. of way	1,151,300	68,369
Main. of equipment	945,191	*58,347
Transp. expenses	1,928,817	8,281
Total oper. exp	$4,093,237	$ 93,005
Taxes	403,444	11,877
Net after taxes	2,849,317	172,981

ATCHISON.

For July—		
Gross oper. revenues	$10,422,341	$ 812,099
Operating expenses	6,587,075	311,284
Net oper. revenues	3,835,266	501,814
Taxes	481,774	19,793
Uncollec. rwy. revs.	4,123	4,132
Operating incomes	3,349,350	.....
Aver. oper. mileage	11,242	280

CANADIAN NORTHERN.

For July—		
Gross	1,206,100	*$38,200
Operating expenses	921,000	*242,800
Net	285,100	*145,400

COLORADO AND SOUTHERN.

For July—		
Operating revenue	1,108,894	*16,600
Operating expenses	840,139	*47,821
Net oper. revenue	268,255	31,421
Taxes	51,652	*1,000
Oper. income	216,602	32,487

NASHVILLE, CHATTANOOGA & ST LOUIS.

For the ten months ended April 30—	
Operating revenue	$9,213,583
Operating expenses	7,720,132
Net revenue from operation	1,493,450
Railway tax accruals	268,491
Railway operating income	1,397
Uncollectible railway revenues	1,224,562
Railway operating income	449,674
Nonoperating income	1,678,183
Gross income	1,006,497
Deductions	666,686
Net income	899,613
Div. apprns. of income	.....
Income balance transferred to profit and loss	267,073

*Decrease.

CHICAGO GREAT WESTERN.

Third week of August gross decrease	58,550
From July 1 gross decrease	35,908

Agricultural Chemical.

The American Agricultural and Chemical company reports for the year ended June 30, 1915, as follows:

Total income, increase	$1,976,226
Net profits, increased	609,430
Surplus after divs., increased	606,675

Short Term Notes.

RAILROADS AND INDUSTRIALS.

	Bid.	Asked.
Am. Tel & Tel. [subs.]. 5, April-May, 1916	100¾	101¼
Anaconda Cop., 5, Mar. 1, 1917	100¾	100¾
B. & O., 4½, June 1, 1917	98½	98¾
B. & O., 4½, June 1, 1918	98¾	99
Birkin. Rapid Transit, 5, July 1, 1918	99¾	100¼
Can. Pac., 6, March 2, 1924	101½	102¼
C. & O., 5, June 1, 1919	99½	99¾
Chgo. Et. Rys., 5, July 1, 1916	98	98
Del. & Hud. conv., 4, June 15, 1916	100¼	100¼
Erie R. R., 5, April 1, 1916	100	100¼
Erie R. R., 6½, April 1, 1917	99½	100
Gen. Rubber, 5, Dec. 1, 1918	99½	99¾
Hock. Val., 6, Nov. 1, 1915	100½	100¾
Int. Harv., 5, Feb. 15, 1918	100	100¼
L. S. & M. S., 6, Dec. 1, 1915	100¼	100¾
Maine Cent., 5, May 1, 1916	99¾	100¼
New Eng. Nav., 6, May 1, 1917	99¾	99¾
N. Y., N. H. & H., 5, May 1, 1916	100¾	100¾
Pa. conv., 3½, Oct. 1, 1915	100	100¼
Pub. Svc. N. J., 5, March 1, 1916	100¾	100¾
Schward. & Sulz., 6, June 1, 1916	100¾	101¼
Sea. Air Line, 5, March 1, 1916	100½	101
Southern Ry., 5, Feb. 1, 1916	100	100¼
Southern Ry., 5, March 2, 1917	98	98¾
Sulzbgr. & Sons, 6, June 1, 1916	100¼	100¼
United Fruit, 6, May 1, 1917	101¾	102¼
United Fruit, 5, May 1, 1918	99	99¼
Westinghouse Elec., 5, Oct. 1, 1917	100¾	101¼

GOVERNMENTS AND MUNICIPALS.

Argentine govt., 6, Dec. 15, 1915	100¾	101¼
Argentine govt., 6, Dec. 15, 1916	100¾	100¾
Argentine govt., 6, Dec. 15, 1917	100	100¼
Argentine govt., 6, May 15, 1920	98¼	98¾
Canadian govt., 5, Aug. 1, 1916	99¾	100
Canadian govt., 5, Aug. 1, 1917	99¾	100
French govt., 5, April 1, 1916	97⅞	97¾
New York City, 6, Sept. 1, 1916	102½	102¾
New York City, 6, Sept. 1, 1917	103¼	104
New York City, 6, Sept. 1, 1916	99½	100
Swiss govt., 5, March 1, 1916	96¼	96⅝
Swiss govt., 5, March 1, 1918	96¼	96⅝
Swiss govt., 5, March 1, 1920	96¼	96⅝

Money and Exchange.

Money rates in Chicago steady at 4@4½ per cent on collateral, 3½@4 per cent on commercial paper, and 4@4½ per cent over the counter. New York exchange sold at par. The Chicago bank clearings were $38,994,386.

Dividend Declared.

The Goldfield Consolidated Mines company declared a dividend of 10c per share, payable Oct. 31, to stock of record Sept. 30.

Chicago Securities.

On the local stock exchange Chicago Pneumatic Tool was the feature in price advance and activity. The shares moved up to 81, a gain of 4 points over the previous day's close. Stewart-Warner, series 2 certificates of the Chicago Railways company, and Swift & Co. shares were fairly steady.

Sales on the Exchange.

Sales and the range of prices on the Chicago stock exchange were:

	Shares.	High	Low.	Close Aug 28.	Close Aug 27
C. Pneu. Tool	573	81¾	78	81	77
C. Rwys. Sec. 2	65	19	19	19	19
K. G. Ry. & L.	49	25	25	25	25
Mont. Ward pf.	25	112½	112½	112½	112¾
Pub. Serv. pfd.	10	94	93¾	94	94
Peoples Gas	20	116	116	116	116
Sears-Roe.	163	156½	153½	155¾	155
Stew.-War. com.	59	65¼	65	65	65¾
Swift & Co.	532	121	119¾	120	119¾

BONDS.

$5,000	Chicago City Ry. 5s				97¾
5,000	Com. Edison 5s				100¾
3,000	Swift & Co. 5s				95¾
7,000	Swift & Co. 5s				95¾

IN FOREIGN STOCK MARKETS.

LONDON, Aug. 28.—Money and discount rates were inclined to ease off today owing to the superfluity of funds. The stock market displayed a good tone, though the dullness in gilt edged securities was accentuated by the understanding that the committee has shelved for the time being the question of a reduction in minimum prices. Argentine rails were strong, while the shortage of stocks in the American section raised values when buyers appeared. Bar silver, 22 15-16d per ounce. Money, 3½@4 per cent. Discount rates, short bills and 3 months, 4⅛@5 per cent.

OILS.

CHICAGO, Aug. 28.—OIL—Wholesale prices for carbon and other oils: Standard white, 8¼c; perfection, 8½c; headlight, 175, 10½c; eocene, 10½c; elaine, 17½c; V. M. P. naphtha, 8½c; linseed oil, 55c; boiled, 56c; turpentine, 47c; summer black oil, 6½c; winter black oil, 6c. These prices apply to barrel lots f. o. b. Chicago.

NEW YORK, Aug. 28.—COTTONSEED OIL—Prime crude nominal; prime summer yellow, spot, 5.75c; September, 5.85c; October, 5.80c; November, 5.86c; December, 5.94c; January, 6.05c; February, 6.10c; March, 6.19c; April, 6.25c. Prime winter yellow, 6@7c; prime summer white, 6@6.75c.

OIL CITY, Pa., Aug. 28.—Credit balances, $1.60; runs, 106,234; average, 90,181; shipments, 49,239; average, 51,634.

NEW YORK STOCK TRANSACTIONS

	Sales.	High.	Low.	Close.	Prev. close.
Alaska Gold	500	33½	33	33¼	33½
Allis-Chalm	4,700	40½	39½	39⅝	40
Do pfd	400	71	70½	70¾	71½
Am. Agr. Chem	8,000	63	59⅝	62¾	59½
Do pfd	200	94	93⅜	93⅜	93
Am. Beet Sug.	1,400	66	65	66	65¼
Am. Can	5,100	61½	60½	60⅝	60⅞
Do pfd	100	106	106	106	106
Am. Car & Fd.	1,000	73½	72	72	72½
Am. Coal Pds.	3,800	157½	151¼	157½	151
Am. Cot. Oil	3,000	52⅞	52	52⅜	52¾
Am. Hide & L.	4,000	9	8¼	9	8¾
Do pfd	3,000	38¾	37¼	38¾	37½
Am. Lin. Oil	11,800	21½	20¼	21¼	20½
Do pfd	2,900	39¼	38	38	38¾
Am. Loco	2,500	55⅝	54¼	54½	55⅝
Am. Smelting	2,600	82¼	81⅜	82	82
Do pfd	100	107	107	107	107
Do pfd B	100	80⅞	80⅞	80⅞	80½
Am. Steel Fds.	500	54	53⅜	53⅜	53½
Am. Tel. & Tel.	200	123⅜	123¼	123⅜	123½
Am. Tob. pfd	100	106½	106½	106½	....
Anaconda	17,100	74⅞	74¼	74⅝	74⅝
Atchison	400	102	101½	102	102
Do pfd	200	98	98	98	....
Baldwin Loco.	3,400	79⅝	79	79½	78½
Balt. & Ohio	900	82	81½	81½	82¼
Batopilas	100	1¼	1¼	1¼	1¼
Bethl. Steel	400	291	290	291	290
Do pfd	100	140	140	140	....
Bldyn. Rp. Tr.	900	85¼	84⅞	85	84⅞
Butte & Sup.	1,900	68⅜	67¾	68¼	67⅜
Calif. Petrol.	1,000	18⅝	17⅝	18	18
Do pfd	2,400	40¾	40⅜	40¾	40⅜
Canadian Pac.	400	151¾	151½	151½	152
Cent. Leather	1,300	44¼	44	44	44¼
Chesa. & Ohio	1,000	46¼	45½	46	45⅝
Chgo. Gt. W.	200	11⅜	11¼	11½	....
C., M. & St. P.	600	83	82¾	82¾	82⅝
Chino	2,000	47	46⅜	46⅞	46½
C., R. I. & P.	8,500	22	20	20⅝	22
C. C. C. & St. L.	200	35	35	35	....
Do pfd	100	60	60	60	....
Crucible Steel	2,600	76¾	75	75⅞	76¼
Do pfd	400	101½	101¼	101½	101
Colo. Fuel	3,300	44	42⅝	43⅜	43⅝
Comstock Tun.	7,400	12c	11c	12c	12c
Corn Products	9,500	19	18⅝	19	18¼
Do pfd	500	84⅞	84½	84⅜	84
Cub.-Am. Sug.	100	118⅞	118⅞	118¾	117¼
Distillers Sec.	1,500	28	27	27⅜	28⅛
Dome Mining	400	21¼	21¼	21¼	21½
Erie	2,200	28¼	28¼	28½	28¼
Do 1st pfd	200	44	44	44	43½
Fed. M. & S.	600	34½	33	33	33⅜
Do pfd	100	51	51	51	50
Gen. Electric	1,000	176½	175¼	175¾	175⅜
Gen. Motors pfd.	200	110¼	110¼	110¼	110
Goodrich	1,600	63	62¼	62½	62⅜
Do pfd	200	108¼	108¼	108¾	....
Gt. Nor. Ore	2,400	43⅜	42⅜	43	43¼
Gt. North. pfd.	300	118⅞	118⅜	118⅝	....
Guggenh. Ex.	7,300	68⅝	67½	67⅞	67½
Illinois Cent.	100	102	102	102	103
Inspira. Cop.	8,700	36⅞	36⅝	36⅝	36¼
Int. Agrl. Corp.	1,000	23¼	22½	23	22¼
Do pfd	1,500	42	40¾	41¾	40¾
Int. Harv., N. J.	700	109	108⅝	108⅞	108½
Int. Met. Cons.	4,620	21⅜	21	21	21⅜
Do pfd	1,300	75⅜	74¾	75⅜	75¼
Int. Metropol.	2,300	21⅜	21	21	21⅜
K. C. Southern	600	27	26½	27	26⅝
Do pfd	100	57¾	57¼	57¼	57⅜
Lack. Steel	1,000	68	67¼	67⅝	67¾
L. & N.	100	42	42	42	....
Maxwell M.	300	42⅞	42⅞	42⅞	43
Do 1st pfd.	400	91¼	91	91	91
Do 2d pfd	200	36	36	36	36½
Mex. Petrol	3,200	85⅝	85	85½	85⅞
Do pfd	100	84	84	84	....
Miami Cop.	3,200	27	26¾	27	27
M., K. & T.	500	8¼	8	8¼	....
Mo. Pacific	2,200	4	3½	3¾	4
Mont. Power	800	53⅜	53¼	53⅜	54
Nat. Biscuit	200	119	118¾	118¾	....
Nat. Enamel	1,200	28½	27¾	28⅝	28
National Lead	500	65½	65	65	64⅝
Do pfd	200	112	111½	112	....
Nav. Copper	1,300	15¼	15	15	15
N. Y. Air Br.	1,000	149⅝	147¾	147⅝	149¾
N. Y. Central	400	90½	90½	90½	90½
N. Y., O. & W.	200	26	25½	26	25⅞
North Pacific	300	108⅜

They are Breaking Down the Bars

Goodyear Tires Now on 500,000 Cars

There are now two million users of automobile tires.

Figuring four tires yearly to a car, we are now supplying 500,000 cars. That means about two million tires this year. Goodyear tires are gaining new users faster than ever before in their history.

Tires *Not* Alike

Goodyears are Fortified tires. They have five exclusive features, each of which combats a major trouble. These and other extras are costing us millions of dollars. They are saving our users ten times as much, perhaps.

Yet note how many users still buy tires without them. They are not opposed to Goodyears, we are sure. But they believe—most of them, probably—that standard tires will average much alike.

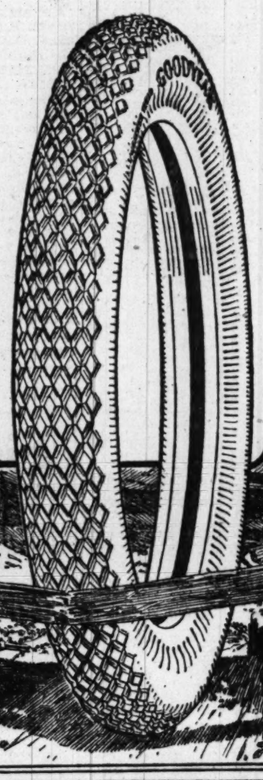
Worth Will Tell

But Goodyears outsell any other tire. Every month they are winning armies of new users. And they will win you if you'll let them.

Some may meet with mishap and misuse. But a Fortified tire will, on the average, outlast a tire that isn't. A double-thick tread, like the Goodyear All-Weather, will outlast a thin anti-skid. Extras in size, strength, features and fabric are bound to mean extra service.

We urge you to try the Goodyear tire as we are building it this summer. We have added $500,000 in new extras this year.

These are the best tires built with fabric. Not a single rival approaches them in some important ways. Let them prove how they save trouble, how they save money. Their super-quality has won a half-million users. Give them a chance to win you.





COLONIAL THEATRE BEAUTIFUL

TWICE DAILY (INCLUDING SUNDAYS)

EVERY AFTERNOON AT 2:15. EVERY EVENING AT 8:15

Ev'gs & Sat. Mats.
Orchestra.....$1 and $2
First Balcony.....
75c, $1 and $1.50
Second Balcony.....50c
Gallery 25c

SEATS SELLING 4 WEEKS IN ADVANCE.
MAIL and TELEGRAPH requests accompanied by check will be filled in the order of their receipt. Patrons will aid us in accommodating them by naming two dates if possible.

Other Matinees.
Orchestra....50c and $1
Balcony.....50c and $1
Second Balcony.....25c
Gallery 25c

DAVID W. GRIFFITH'S GREAT AMERICAN EPIC

171ST TIME TODAY

5,000 SCENES

18,000 PEOPLE

THE BIRTH OF A NATION

COST $500,000.00

3,000 HORSES

AND THE BIGGEST HIT THAT CHICAGO EVER KNEW

NEWS: "D. W. Griffith has made a production of the Colonial Theatre itself."
TRIBUNE: "'The Birth of a Nation' is enjoying the finest presentation it has had any time in the country."
JOURNAL: "'The Birth of a Nation' is the cinematographic wonder of the world."
AMERICAN: "Hundreds are turned away, in spite of the additional capacity of the Colonial."

HIGHLY IMPORTANT: "The Birth of a Nation" Will Never Be Presented at Any but the Highest Class Theatres and at Prices Customarily Charged in Such Playhouses.
D. W. GRIFFITH.

25 Cash Prizes

For True Stories of Success Achieved Through Advertising Under the Classification of

"Business Chances" in The Tribune

1st Prize . $150 2nd Prize . $100
3rd Prize, $50 4th Prize, $25
5th Prize $10
20 Cash Prizes of $5 Each

We want ***true stories of success*** from the thousands of men and women who have made successful deals, raised capital, sold businesses, or made advantageous transactions of any kind ***through advertising in the "Business Chances" Columns of the Classified Section of The Tribune.***

You may have sold a business to good advantage at a time when every dollar received meant many times its actual value. You may have turned a deal that was the starting point of a big success. You may have raised capital that put you on your feet and laid the foundation of a fortune. You may have made a successful trade that has meant comfort and happiness to you ever since.

Whatever your successful transaction was, and no matter whether it was big or little, if it was brought about by a "Business Chance" Ad in The Tribune, ***we want you to tell us about it.*** We want you to tell us plainly and frankly just what the advertisement ***did for you in meeting your wants, making you happy, realizing your ambitions.*** We would also like to have you tell us what kind of an advertisement you used, how long you ran it, and approximately how much profit you made.

We will, therefore, pay the Cash Prizes named above for the ***25 best letters received by Sept. 13th, giving true accounts of your actual experiences with "Business Chances" advertising in The Tribune.*** We don't care how you write the letter—all we want is plain, honest statements, in your own language, of whatever success you achieved through a ***Tribune "Business Chances" Ad.***

Sit down and write your letter today. Write it with a lead pencil, pen, or typewriter. There are 25 Cash Prizes and for the writing of a simple but truthful story of a success which you have had you may receive a cash prize of anywhere from $5 to $150. The prizes will be awarded and paid not later than October 5th. ***Be sure your letter reaches The Tribune not later that Sept. 13.***

Mail Your Letter to "Want Ad Success" Editor

The Chicago Tribune

The World's Greatest Newspaper
(Trade Mark Registered)

PART 3
SPORTING

SPORTING SECTION

The Chicago Sunday Tribune.

THE WORLD'S GREATEST NEWSPAPER

CIRCULATION
Over 500,000 Sunday
Over 300,000 Daily

AUGUST 29, 1915.

A * *

SAWYER TIES D. HERRON FOR U. S. GOLF PRIZE

Chicago and Pittsburgh Players Share Honors with 73 Cards.

BY J. G. DAVIS.

Detroit, Mich., Aug. 28.—[Special.]—Chicago and Pittsburgh shared the low scoring honors of the elimination round of the national amateur championship at the Country club of Detroit today. Ned Sawyer of Wheaton came home with a card of 37—36—73 and Davison Herron of the Oakmont club of Pittsburgh reported with 38—35—73.

Sawyer played the steadier golf, Terron, who is a student at Princeton, owed his place to a freak shot at the thirteenth hole, 380 yards. His mid iron second shot from 180 yards landed on the green and ran a few feet into the cup, giving him a record for that hole. Sawyer and Herron each equaled the par of the 6,615 yard course, which is 36—37—73. Howard B. Lee of Detroit holds the record at 72, made last year, since which time many more traps have been added.

Byers and Allis Also Tie.

E. M. Byers of Allegheny and Ned Allis III. of Milwaukee tied for third place with 75s. Ruben C. Bush, the New Orleans star, and Charles Evans Jr., broke even at 76. Chick started with three putts at the first green and a bad approach at the second green cost him a stroke. Three putts on the third green added another. After that he was normal.

It was an ideal day, the sun breaking through about midday and visiting the rest of the afternoon. Chicago landed nine players in the list of 73 who will continue on Monday in the thirty-six hole qualifying round, Frazer Hale just getting in bounds with a card of 85.

Ouimet Weak on Greens.

The star players drew good galleries. Francis Ouimet and James Standish getting the biggest. The amateur champion was not at his best, his work on the greens being mediocre. Jerome Travers, the national open champion, was weak from the effects of a cold and looked overdrawn. He forced his shots and made a number of poor ones from the tee. His mashie also lacked its usual cunning. The course was fairly fast and the players found the greens speedy enough to bother them on their approaches.

Tomorrow morning Max Marston and E. C. Vanvleck will play off their tie with Tom and Sherrill Sherman for the American Golfer trophy.

Qualifying Scores.

D. E. Sawyer, Wheaton G. C.	37	36 73
Davison Herron, Oakmont C. C.	38	35 73
E. M. Byers, Allegheny C. C.	40	35 75
E. P. Allis III., Milwaukee C. C.	38	37 75
Reuben G. Bush, Audibon G. C.	35	41 76
Charles Evans Jr., Edgewater G. C.	38	38 76
Jos. N. McDonald, Calumet C. C.	38	38 76
H. B. Lee, Detroit C. C.	40	37 77
G. A. Grump, Pine Valley G. C.	38	39 77
Frank Hoyt, Shoonay C. C.	39	38 77
Jesse Guilford, Bellevue G. C.	38	39 77
Sherril Sherman, Yahnundasis.	38	40 78
J. D. Travers, Upper Montclair.	37	42 79
John D. Cady, Rock Island Arsenal	40	39 79
Nelson M. Whitney, Audubon G. C.	39	40 79
Thomas W. Sherman, Yahnundasis	42	37 79
C. B. Buxton, Huntington Valley	40	39 79
Max R. Marston, Baltusrol G. C.	39	40 79
R. A. Gardner, Hinsdale G. C.	41	39 80
J. K. Bole, Mayfield C. C.	40	40 80
W. C. Fownes Jr., Oakmont C. C.	39	41 80
Albert Seckel, Riverside G. C.	39	41 80
John G. Anderson, Sinowav G. C.	38	42 80
M. E. Kenworthy, Metacomet G. C.	43	37 80
W. S. Groesbeck, Cincinnati G. C.	40	40 80
[illegible] Reed, Riverside G. C.	39	41 80
[illegible] Weber, Inverness club	38	42 80
D. Standish Jr., Detroit	41	40 81
Paul Hunter, Midlothian C. C.	40	41 81
G. V. Rotan, Pine Valley G. C.	43	38 81
W. Parker Seeley, Brookl'n C. C.	40	41 81
J. G. Heyburn, Losantiville C. C.	41	40 81
D. W. Cockran, Baltimore C. C.	45	36 81
R. Sworthington, Shawnee C. C.	45	36 81
R. E. Hunter, Midwick C. C.	42	39 81
Francis Ouimet, Woodland G. C.	42	41 82
C. G. Comstock, Sleepy Hol. C. C.	38	44 82
L. R. Munger, Dallas C. C.	40	42 82
T. W. Hunter, B'mfield Hills C. C.	43	39 82
Max H. Behr, Baltusrol	43	39 82
D. Clark Corkran, Baltimore C. C.	44	38 82
Howard W. Perrin, Pine Valley G.	43	39 82
R. G. Morrison, Oakmont C. C.	42	40 82
John Reid Jr., Racine C. C.	45	37 82
G. S. Lyon, Lambton G. and C. C. of Toronto, Can.	40	42 82
A. V. Lee Jr., Bloomfield Hills C.C.	46	36 82
Alfred C. Ulmer, Florida C. C.	42	41 83
J. C. Dilworth, Allegheny C. C.	43	40 83
W. B. Rhett, Garden City G. C.	41	42 83
L. L. Bredin, C. C. of Detroit.	42	41 83
C. Gilbert Waldo, C. C. of Detroit	40	43 83
E. B. Palmer, C. C. of Detroit.	42	41 83
Hamilton K. Kerr, Ekwanok G. C.	41	42 83
W. H. Gardner II., Buffalo C. C.	41	42 83
J. F. Byers, Allegheny C. C.	40	43 83
R. C. Long, Stanton Heights G. C.	42	42 84
Walter E. Egan, Exmoor C. C.	41	43 84
Paul Tewksbury, Woodland G. C.	43	41 84
R. L. James, Allegheny C. C.	43	41 84
Chisholm Beach, Fox Hills.	43	42 85
Howland Hubbard, Iverness club	47	38 85
Fraser Hale, Skokie C. C.	43	42 85
J. B. Schlotman, C. C. of Detroit.	43	42 85
Dr. G. H. Gardner, Agawan H. C.	38	47 85
E. H. Brown, C. C. of Detroit.	44	41 85
C. R. Dennen, Detroit G. C.	41	44 85
G. W. White, Flushing C. C.	42	43 85
J. T. McMillan, C. C. of Detroit.	41	44 85
C. C. Lam, Kenosha C.	44	41 85
Dewitt W. Balch, Cincinnati G. C.	40	45 85
Dudley Mudge, Town and C. C.	41	44 85

Failing to Qualify.

J. C. Parish, National Links.	43	43 86
Elsworth Giles, Oakmont C. C.	45	41 86
Henry J. Topping, Greenwich C.C.	42	44 86
H. F. Whitney, Nassau C. C.	42	44 86
W. B. Fitch, Exmoor G. C.	43	43 86
C. W. Insico, Oneida G. C.	41	45 86
F.G. Hobiltzel, Sarnia G.C. [Ont.]	43	44 86
C. E. Vanvleeck Jr., Baltusrol G. C.	42	44 86
Lee W. Maxwell, Scarsdale.	44	42 86
W. I. Howland Jr., Chicago G. C.	42	45 87
Ray McAuliffe, Buffalo G. C.	43	44 87
J. S. Kendall, Dallas C. C.	42	45 87
Grantland Rice Englewood, N. J.	43	45 88
W. R. Langford, Glen Oak.	47	41 88
W. P. Smith, Pine Valley G. C.	43	45 88
J. R. Crookston, Stanton Heights.	43	45 88
O. K. Oliver, Allegheny C. C.	43	46 88
H. R. Willoughby Jr., Phila. C. C.	43	45 88
Guy Miller, Detroit G. C.	46	42 88
G. H. Walker, St. Louis C. C.	42	46 88
J. W. Herron, Exmoor.	44	45 89
Wylie W. Carhart, C. C. of Detroit	41	48 89
Julius Pettock Jr., Wheeling G. C.	45	44 89
James M. Rhett, Garden G. C.	48	41 89
J. B. Rose, Allegheny C. C.	46	43 89
Sterling F. Edmonds, St. Louis C. C.	46	43 89
P. H. Preston, Stanton Heights G. C.	42	47 89
J. M. Hunt, Sarnia G. C. [Ont.]	45	45 90
W. H. Stickney, St. Louis C. C.	45	45 90
R. Russell, Detroit C. C.	46	45 91
E. R. Morrison, Evanston G. C.	47	44 91
J. C. Leduc, Edgewater C. C.	46	45 91
George R. Balch, Cincinnati G. C.	43	49 92
John R. Maxwell, Jr., Merion C.C.	47	45 92
A. A. Adams, Hamilton, Canada.	50	43 93
A. A. Adams, Hamilton C.C. [Ont.]	50	43 93
John K. Bangs, Jr., C.C. of Detroit	48	45 93
Daniel F. Altland, C. C. of Detroit	48	45 93
Tom S. Handley, Highlands C. C.	43	50 93
J. C. Davidson, Columbia C. C.	45	50 95
J. N. Stears III., Williamsport, Pa.	45	50 95
G. P. ames, Columbia C. C.	45	48 93
Dr. E. H. Moriarity, Riverview.	47	52 99

The following withdrew:

E. Hoover, Bankard, Midlothian; S. S. Jackson, Windsor; Charles L. Dexter Jr., Dallas; Hugh Vaughn, Bloomfield Hills; H. Velle Jr., Rock Island.

FABRE FIRST IN MARATHON RACE

San Francisco, Cal., Aug. 28.—"Be sure to have dinner ready for me when I am dressed" was the first thing Eduard Fabre of the Richmond Athletic club of Montreal, Canada, said to his trainer here today as he broke the tape and won the Amateur Athletic union national championship in the full marathon race of twenty-six miles 385 yards.

H. Honahan of the New York Athletic club, despite a sore foot, stuck gamely to the grind and finished second. Oliver Millard, the Olympic club long distance runner, placed third.

The following were the times of the first four men to finish out of a field of fifteen starters:

E. Fabre, Richmond A. C., Montreal. . 2:56:41.1
H. Honahan, New York Athletic club. 3:01:22.2
O. Millard, Olympic club, San Fr'isco. 3:11:36.3
Manuel Cooper, Chicago Hebrew Instit. 3:17:37.1

MOTORCYCLISTS FORM CLUB.

West side motorcyclists have organized the Chicago Excelsior Motorcycle club, with headquarters at 1111 West Jackson boulevard. The new club will hold its first run today, an endurance test to Ottawa, Ill., and return race being carded. The distance is 182 miles. The race will start at 8 a. m. from the clubroom. Information concerning the run can be secured from Mr. Snooks, Calumet 5185. A campaign for members is being conducted by the organization and the trip to Ottawa will be held in an effort to interest riders.

THE DAYS OF REAL SPORT.



Leading Cards in Detroit Tourney

Hole—	Yards	Par	Herron	Sawyer	Byers	Allis	McDonald	Bush	Evans	Grump	Lee	Guilford	Hoyt	S. Sherman	Travers	Cady	Marston	T. Sherman	Whitney	Hoyt	Buxton	Gardner	Seckel
1	422	4	4	3	4	5	6	4	5	4	4	4	5	4	5	5	4	5	3	4	7	5	5
2	447	5	5	5	5	4	4	6	5	4	5	5	5	5	4	5	6	5	5	5	5	5	5
3	458	5	5	5	5	5	4	5	5	5	5	5	5	5	4	5	5	5	4	5	5	4	5
4	341	4	4	4	5	4	4	3	4	4	5	4	5	4	5	4	5	6	4	5	4	4	4
5	164	3	3	3	4	4	4	3	3	3	3	3	3	3	3	4	3	4	3	4	4	2	3
6	424	4	5	4	4	4	4	4	5	5	4	4	4	4	4	6	4	5	5	5	5	5	4
7	144	3	3	3	3	3	3	3	3	3	3	3	2	3	3	3	2	3	3	3	2	3	3
8	515	5	5	6	6	5	5	4	5	6	5	5	5	5	6	5	7	6	5	5	5	5	5
9	401	4	4	4	4	4	4	4	4	4	4	4	5	4	3	4	5	5	5	5	5	5	4
Out	3,316	37	38	37	40	38	38	35	38	38	40	38	38	38	37	40	39	42	39	40	41	39	
10	307	4	4	3	4	4	3	4	4	4	4	4	4	4	4	4	5	4	5	4	4	4	5
11	535	5	5	5	5	5	5	5	6	4	5	6	6	6	6	5	6	6	5	6	6	5	6
12	365	4	4	3	4	4	4	5	4	4	3	4	3	4	5	5	5	4	4	5	4	4	4
13	380	4	2	5	5	4	6	5	4	4	4	4	5	5	6	3	5	5	5	5	5	5	4
14	216	3	4	4	3	3	4	4	3	3	5	4	4	2	3	3	3	3	3	3	4	3	4
15	364	4	4	4	3	4	4	5	5	4	3	4	3	4	5	9	4	4	4	4	4	4	4
16	532	5	5	5	4	5	4	5	5	5	6	5	5	6	5	5	5	4	4	5	5	5	5
17	415	4	4	4	4	4	4	5	4	6	5	6	6	5	5	4	3	4	5	4	5	5	5
18	185	3	3	3	3	4	4	3	4	3	3	3	3	4	3	4	3	3	4	3	3	4	3
In	3,299	36	35	36	35	37	38	41	38	39	37	39	39	40	42	39	40	37	40	39	39	41	
Totals	6,615	73	73	73	75	75	76	76	76	77	77	77	77	78	79	78	79	79	79	79	80	80	

Notes of Golf Tourney.

Detroit, Mich., Aug. 28.—[Special.]—The best ball of all the contestants was 27—26—53, and the worst ball 66—68—134.

There were 120 starters and 115 returned cards. Seventy-three qualified at 85 or better.

Charles L. Dexter, who withdrew, is southern champion. He defeated Chick Evans in the Houston, Tex., tournament last spring.

Joe Le Duc of Chicago broke his driver on Friday, and yesterday the head flew off his spoon and he had to finish with his irons.

A. V. Lee, formerly of Chicago, made a wonderful finish. He went out in 46, took seven for the tenth hole, and then had 5, 4, 4, 3, 3, 4, 3, 3.

E. H. Brown of Detroit, Mich., champion in 1914, who got an 85, was penalized two strokes on the sixth hole, when his ball hit his opponent's caddy. He played out of a bunker and was within the twenty yard limit.

Raymond Russel of Detroit had a novel alibi. Each contestant was given a medal when he started. Raymond got one of the women's national championship, and solaced himself with the fact he played well for his class.

DE PALMA VICTOR IN 100 MILE RACE; BURMAN SECOND

Kalamazoo, Mich., Aug. 28.—[Special.]—Ralph De Palma won Kalamazoo's second 100 mile race this afternoon in 93:31 2-5, the time being a few seconds faster than last year. Bob Burman was second, finishing two laps back of De Palma. The two ran neck and neck until the twenty-eighth lap, when Burman was forced to change tires. The two mile lead gained at that time by De Palma was held by the latter until the finish.

Chandler was third and Patrick finished fourth, Ball being in fifth place at the finish.

Soon after De Palma and Burman had finished the race it was necessary to end the event without letting all of the drivers go the 100 miles, because of the immense crowd which ran across the track. Over 15,000 were present and police were powerless to handle the crowd.

Kline driving a Cornelian went through the fence in the forty-fifth lap, but escaped injury. The accident happened on a turn when a tire blew up. This was the only accident of the day.

Secretary William Engleman announced tonight that another auto race meet would be held next year and that the event would probably be for 300 or 400 miles with much larger stakes.

OAK PARK HAS AUTO CLUB; FIRST RUN DOWN FOR TODAY.

Oak Park automobile owners have formed the Oak Park Automobile club. The requirements for membership are: Residence in Oak Park, good moral character, and the ownership of a car. The first run will be to Crystal Lake today. The officers are:

President, Frank Doyle; vice president, Axel Christensen; secretary, A. T. Sear Jr.; treasurer, William J. Gibbs; captain, C. P. Powers.

HARRISBURG CANS THORPE.

Harrisburg, Pa., Aug. 28.—Jim Thorpe was released this afternoon by the Harrisburg Internationals. He will return to the New York Giants, his owners, with whom he has a $6,000 yearly contract still good for two years. Thorpe's place in left field will be taken by Bill Tamm, who has been playing the left position for several weeks. It is understood Thorpe has been a disturbing influence in the camp of the Indians. Mrs. Thorpe and little Jim, aged 3 months, will accompany Thorpe to New York tomorrow.

Defoe on Trail of Kilbane.

St. Paul, Minn., Aug. 28.—[Special.]—Billy Defoe, the Minneapolis featherweight, is in hard training at Gibbons' gym, rounding into shape for his bout with Matt Brock at Minneapolis on Sept. 2. Defoe is on the trail of Champion Kilbane.

LOCAL SEMI-PRO MAY PLAY TODAY FOR THE WHALES

BY SAM WELLER.

Pittsburgh, Pa., Aug. 28.—[Special.]—Joe Weiss, semi-pro first sacker and a product of Chicago, will probably be given a tryout by Manager Tinker in one of the twin engagements tomorrow afternoon, when the Whales and Rebels jump to Chicago for a one day's stand.

Tinker is displeased with the showing of Fred Beck, and he has had so many boosts for the semi-pro first baseman that he has said that he believed he would put him into the game in one of the battles, probably the first, and, if Weiss makes a good showing, will keep him there. Jimmy Ryan says Weiss is the best looking infielder he has seen in years, and Jimmy's judgment is considered worth following.

Weiss was at the north side park several times last week, and his work both at bat and in the field impressed Manager Tinker to such an extent that the youngster has a chance to become the regular guardian of the initial bag.

Rain Bars Game.

Rain kept the Whales and Rebels indoors this afternoon, much to the regret of the local officials, who were counting on a big crowd being present to see the two teams battle.

The Rebels have won a warm spot in the hearts of the local fans which is fast hurting the attendance at the Pirate grounds. Rebel Oakes appears to have a sure pennant winning team, and its recent defeat of Kansas City in four of the five games played and its knockout of the Whales in a belated rush in the eighth and ninth innings have opened the eyes of the patrons.

Slab Schedule for Today.

Manager Tinker will send George McConnell and Mike Prendergast to the slab in the two engagements tomorrow. Claude Hendrix and Mordecai Brown will be left here while the team makes its flying run to Chicago. Art Wilson and Trainer Brady will keep the two star pitchers company, leaving just a sufficient number for a heart game. Ad Brennan and Dave Black will be present to step into action in the event that their services are needed tomorrow.

"Home Run" Wilson and Pitcher Hendrix made a flying trip to Bonesetter Reese yesterday to learn what ailed their wings. Wilson has had trouble with his throwing arm for a month. The Youngstown expert found a couple of misplaced cartilages in Wilson's arm, snapped them back, and told the catcher to play ball at once. This will be great news to Fischer, who has been doing the brunt of the work for some time.

Hendrix Uses Wrong Pocket.

In the case of Hendrix the expert on muscles and tendons found nothing wrong, and Wilson says Reese told Hendrix he was carrying his slippery elm in the wrong pocket. Claude will shift the bark and probably pitch another no hit, no run game before the seasons ends. However, Hendrix said the bonesetter found a muscle twisted in his hip and straightened it, relieving the pain which troubled him at times.

RUSSELL FORD GETS THE CAN

Buffalo, N. Y., Aug. 28.—Russell Ford, leading pitcher of the Federal league in 1914; Ed Lafitte, pitcher; Tex McDonald, outfielder, and Arthur Watson, catcher were given their unconditional releases from the Buffalo Federal club today. Ford jumped to the Federals from the New York Americans and by the use of the emery ball topped the league twirlers. With the ball barred Ford's record was unsatisfactory. He was released earlier in the season, but was re-signed later.

Monroe Sold to Dodgers.

Topeka, Kas., Aug. 28.—Edward Monroe, catcher of the Topeka Western league team, has been sold to the Brooklyn Nationals. The price was not made public.

Baseball Standings.

NATIONAL LEAGUE.

	W.	L.	Pct.		W.	L.	Pct.
Phil'd'phia.	64	50	.561	St. Louis.	58	62	.483
Brooklyn	65	56	.537	New York.	54	60	.474
Boston	61	55	.526	Pittsburgh.	57	64	.471
CHICAGO	58	59	.496	Cincinnati	54	65	.454

Yesterday's Results.

New York	2;	Chicago	0
Boston	2;	Cincinnati	0
Brooklyn	2;	Pittsburgh	1
Brooklyn	3;	Pittsburgh	0
St. Louis at Philadelphia		Postponed, rain	

Games Today.

No games scheduled.

AMERICAN LEAGUE.

	W.	L.	Pct.		W.	L.	Pct.
Boston	78	39	.667	New York.	55	59	.482
Detroit	78	43	.645	St. Louis.	46	73	.387
CHICAGO	72	47	.605	Cleveland	45	73	.381
Wash'gton.	60	56	.517	Phil'd'phia.	36	80	.310

Yesterday's Results.

Philadelphia	4;	Chicago	2
Boston	5;	Cleveland	3
Boston	3;	Cleveland	1
New York	1;	Detroit	0
Detroit	6;	New York	2
St. Louis	2;	Washington	1

Games Today.

Philadelphia at Chgo. Wash'ton at St. Louis.
New York at Detroit. Boston at Cleveland.

FEDERAL LEAGUE.

	W.	L.	Pct.		W.	L.	Pct.
Pittsburgh.	66	51	.564	St. Louis.	63	57	.525
Newark	64	51	.557	Buffalo	59	66	.472
Kas. City.	66	55	.545	Brooklyn	57	66	.463
CHICAGO	65	56	.537	Baltimore	40	78	.334

Yesterday's Results.

Buffalo	7;	Brooklyn	5
St. Louis	3;	Kansas City	2
Chicago-Pittsburgh		Postponed, rain	
Newark-Baltimore		Postponed, rain	

Games Today.

Pitts'h at Chicago (2) Kansas City at St. Louis.
Baltimore at Newark.

Notes of the White Sox.

Philadelphia once more today.

Manager Rowland decided not to switch Felsch and Jackson in the outfield.

Today's game will end the invasion of Comiskey park by the eastern teams for the season.

The Athletics got their wires crossed while at bat in the fourth, with the result that two runners were forced out at second with little effort to avoid it.

The attention of amateur players, managers, and umpires is called to the fact that Faber and not Schalk was out when both were standing on third in the fifth inning.

The Rowlands have copped the season's series from the Athletics by a safe margin. They have won thirteen games and have lost three to the Mackmen. Six more are to be played, five of them in Philadelphia.

Murphy and J. Collins walked with one out in the seventh, and their two runs would have tied. Eddie Collins tried to beat out a bunt toward third, but was called out by an eyelash. The runners advanced within scoring distance, but Jackson popped out in the pinch.

With Davis on third and Lapp up in the second the visitors tried the squeeze play, and it turned out to be of the citron variety. Lapp barely tipped the ball, which lodged securely in Schalk's mitt. Davis was half way home and helpless, so Schalk chased him back and handed the ball to Johns for the out.

Strunk opened the fourth with a single and went to third on LaJoie's one baggor to center. Olding popped a hard one to Weaver, who came up with the ball, drove Strunk back to third, then turned and shot the ball to Eddie Collins for a fine double play. Schang followed with a triple, scoring Strunk, but Davis whiffed.

Notes of the Cubs.

New York, Aug. 28.—[Special.]—Tomorrow will be a day of rest for the Cubs and the battle with the Giants will be resumed on Monday.

McGraw in a signed article today says he intends to tear his ball club to pieces. Indications were that some one had beaten him to it.

After the series here ends on Tuesday the Cubs will barnstorm in the region of Pittsburgh for two days before opening with the Pirates on Friday.

Christy Mathewson has at last discarded the old red sweater which has been with him for a decade. He appeared today on the coaching lines in a new and trim one of latest design.

Charley Pechous, the "Tribune" amateur, has all plans made for a day of sightseeing tomorrow. In the morning he will visit the zoo up in the Bronx, then travel to Coney Island for his afternoon of recreation.

Heine Zim was the victim of much kidding by the extras on the New York bench. In the fourth he hit one which ought to have been a triple, but Burns made a wonderful running catch. The next time up Heine fanned.

JEFF TESREAU HOLDS RAJAHS TO THREE HITS

Stops Cubs, While Giants Find Humphries for 2 to 0 Victory.

BY JAMES CRUSINBERRY.

New York, Aug. 28.—[Special.]—Big Jeff Tesreau today proved he is one member of McGraw's once famous Giants who isn't through with the national game. The big spit ball hurler had all his old time speed and shut out the Cubs in the first game of the series by a score of 2 to 0. The Cubs labored diligently from start to finish, but never could connect well enough to make an impression on the big fellow, and he was a winner after his mates batted in one run for him in the opening round.

All told, the Cubs made only three hits, and they were well scattered. Tesreau got sparkling support in two or three tight places, which kept him out of danger. Once George Burns turned a circus catch on one of Heine Zim's drives that might have done a lot of business. Several fast plays were made by the New York infielders.

Bert Humphries attempted to oppose Big Jeff, and did well after the first inning, but one earned run then was enough. Another tally was handed the Giants in the third. Red Murray batted for Humphries in the eighth and Karl Adams finished the slab work.

Small Crowd for Gotham.

Cold and rainy weather made it a bum day for the national pastime and probably kept away several hundred patrons who might have gone out if for no other reason than to take the air. The Polo grounds haven't been filled this season and most f the time the park has been one of the quietest and least exciting spots in New York.

There was a time that folks here went mad and stormed about in warlike fashion when the Cubs came to town. There were no signs of such doings today and the weather dampened what little baseball ardor there is left on Manhattan island, so only about 5,000 persons were present. Perhaps most of them came out to look at the beautiful grounds. All of the old hangers-on of McGraw and his players apparently have deserted him. There weren't any actors or other summer decorations of Broadway on hand, only a few amateurs of Harlem being banked behind the New York bench to bark at the umpires and roast the visiting players.

McGraw Hides in Coop.

McGraw himself is apparently so ashamed of things that he does not want to be seen. In the old winning days he always squatted at third base to coach his men. Now he remains hidden in the dark recesses of the coop.

In spite of their standing with Broadway fans, the Giants raised a few cheers for themselves early in the game when they broke to the front. They batted in a clean tally in the first inning in quite ferocious style. Burns led off with a single over second, but was forced by Grant. Robertson banged one safely to center, Grant stopping at second. Doyle's beat was a pop to Fisher, but Merkle came through with a single which sent Grant home and Robertson to third, Merkle taking second on the peg. Fletcher ended the fracas with a pop to Saier.

Gift Tally for Giants.

There were more cheers from the old time fans when the Giants got another run in the third, one they didn't deserve. Burns began with a walk and Grant smashed sharply to Fisher. There was a chance for a double play, but Fisher was too anxious and booted. Doyle produced a long fly and Burns raced home after the catch, but Grant was trapped between second and third and run down.

The Cubs had an opening in the second when Zim began with a walk, but the next three men died in order. Phelan got a two bagger in the fifth after two were out, but it was wasted, for Archer fanned. In the sixth with one out Good walked and Fisher got an infield single, but in this crisis Schulte smashed into a double play.

Saier walked in the seventh after one was out, but no one could help him along. In the eighth with two out, Good bunted and beat it for a single, but Doyle made a swell one-handed stop of Fisher's hot one back of second and tossed to Fletcher in time for a force play.

CHICAGO

	AB	R	BH	TB	BB	SH	SB	PO	A	E
Good, rf	3	0	1	1	1	0	0	1	0	1
Fisher, ss	4	0	1	1	0	0	0	2	4	1
Schulte, lf	3	0	0	0	0	0	0	2	0	0
Zimmer'n, 2b	3	0	0	0	1	0	0	2	2	0
Saier, 1b	3	0	0	0	1	0	0	7	0	0
Williams, cf	3	0	0	0	0	0	0	2	1	0
Phelan, 3b	3	0	1	2	0	0	0	1	3	0
Archer, c	3	0	0	0	0	0	0	5	1	0
Humphries, p	2	0	0	0	0	0	0	0	4	0
Adams, p	0	0	0	0	0	0	0	0	0	0
Totals	29	0	3	4	3	0	0	24	13	2

*Batted for Humphries in eighth.

NEW YORK.

	AB	R	BH	TB	BB	SH	SB	PO	A	E
Burns, lf	3	1	1	1	1	0	0	2	0	0
Grant, 3b	4	1	2	2	0	0	0	2	1	0
Robertson, rf	3	0	1	1	0	1	0	2	0	0
Doyle, 2b	3	0	2	2	1	0	0	2	3	0
Merkle, cf	4	0	1	1	0	0	0	2	0	0
Fletcher, ss	3	0	1	1	0	0	0	3	1	0
Brainerd, 1b	3	0	0	0	0	0	0	8	2	0
Meyers, c	3	0	0	0	0	0	0	8	0	0
Tesreau, p	3	0	0	0	0	0	0	1	2	0
Totals	29	2	8	8	1	2	0	27	9	0

Chicago	0	0	0	0	0	0	0	0	0	0
New York	0	0	1	0	0	0	0	1	0	2

Two base hits—Phelan. Struck out—By Tesreau, 8; by Humphries, 3; by Adams, 1. Hits—Off Humphries, 6 in 7 innings. Base on balls—Off Humphries, 1. Double plays—Williams-Humphries-Zimmerman-Phelan-Fisher; Tesreau-Fletcher-Brainerd. Wild pitch — Humphries. Umpires—Rigler and Cockill. Time, 1:34.

CITY LEAGUE GAMES TODAY.

City league clubs will play the next to last round on their schedule this afternoon, five games being booked, as follows:

West Ends and Tigers at Forty-seventh and Lake.
I. P. C. and Murleys at Elston and Kedzie.
Ideals and Magnets at De Paul field.
Romeos and White Giants at Twenty-second and Rockwell.
Gunthers and Normals at Sixty-first and Racine.

In the Wake of the News

By RING W. LARDNER

Bill to Steve.

N. Y. CITY, Aug. 28.—Steve, Well Steve wommens allways hoiling a bout they should ought to have sufferage and vote but if I was them I would try and lern some thing beffore I tride to but in on business affairs and voteing and so 4th. If all of them is as smart is Gussy I would try and lern something if I was them.

May be I told you all ready a bout our scheame for geting rid of this here Babe that was vissiting us and the way we was to get rid of her was me writeing Gussy a fake letter and tell her to come and join me on the rode on acct. of I being lone some and then when Babe seen Gussy was geting ready to go a way she would half to leave her self and go home where she bellongs. So I wrote the letter wile we was in Philly and Gussy got a hold of it last Mon. and when she read it she says to Babe well I and you have got to part finely because my husband insist that I got to join him on the rode and I got to start right a way so you will half to pack up and go home so Babe says lets see the letter and Gussy showed it to her in Black and White and there it was and no geting a way from it. So Gussy says I will half to pack right up and you better beggin packing and I will call up and see what time both our trains go and may be we can go to the depot to gather.

So Gussy went in her rm. and beggin to pertend like she was packing up but Babe dident come a long in there with her so finely Gussy went out in the parler and says why wasent Babe packing up and Babe says she would wait and find out what time the trains went so Gussy telephoned to the R. R. on the phone and



Gussy says I will half to pack right up.

found out where they was a train leaveing for grand Rabbits at 5 30 and 1 leaveing for Boston

RED SOX VICTORS IN TWO CLASHES; INCREASE LEAD

Mayo Stops Rally in Opener, Beating Indians, 5 to 3; Second Game, 3 to 1.

Cleveland, O., Aug. 28.—Boston gained on Detroit by taking two games from Cleveland. Timely hits off Morton won the first game, 5 to 3, Mays stopping a Cleveland rally off Ruth in the eighth inning. The second contest was a pitchers' battle between Collamore and Shore, in which the latter had the advantage. Triples by Hooper and Speaker decided the game. Catches by Speaker and Lewis featured each contest. Catcher Thomas of Boston was hurt in a collision with Catcher O'Neill at the plate and was forced to retire. Scores:

Cleveland.	R	H	P	A		Boston.	R	H	P	A	
Chapm'n, ss	1	2	0	4		Hooper, rf	0	2	1	0	
Roth, cf	0	0	1	0		Janvrin, ss	0	1	3	3	
Graney, lf	0	0	1	0		Speaker, cf	1	1	3	0	
Kirke, 1b	0	0	18	0		Hobl'zel, 1b	0	1	6	0	
Smith, rf	0	0	1	1		Henriksen, lf	0	1	0	0	
Barbare, 3b	0	0	0	3		Lewis, lf	0	0	2	0	
W'm'gs's, 2b	1	0	1	6		Gardner, 3b	0	0	1	1	
O'Neill, c	0	0	5	1		Barry, 2b	1	2	3	5	
Morton, p	0	0	1	0		Thomas, c	0	1	7	0	
Harstad, p	0	0	0	0		Ruth, p	0	0	0	0	
Carter, p	0	0	0	0		Mays, p	0	1	0	0	
						Cady, c	0	0	1	0	
Wilcox	0	0	0	0							
Totals	1	5	27	13		Totals	3	8	27	14	

Cleveland	0	0	0	0	0	0	1	0	0	0–1
Boston	0	0	0	0	1	1	0	0	3	0–5

Errors—Roth, Barry. Two base hits—Gardner, Hooper. Three base hits—Hooper, Speaker. Hits—Off Collamore, 7 in 8 innings. Bases on balls—Off Collamore, 2; off Shore, 3. Struck out—By Collamore, 1; by Carter, 1; by Shore, 3.

YANKS TAKE OPENER, 1 TO 0; SECOND TO DETROIT, 6 TO 2.

Detroit, Mich., Aug. 28.—New York and Detroit divided a double header. Caldwell won a fine pitching duel from James, 1 to 0, in the first contest while Fisher was defeated in a ragged game, 6 to 2, by Coveleskie. Caldwell won his own game. Twice Detroit had men on third with only one out. On one occasion Caldwell struck out Cobb and the other time he fanned Burns. The sole run was the result of a triple by Caldwell and a single by Cook. Vitt's batting was the only feature of the second game. Scores:

New York.	R	H	P	A		Detroit.	R	H	P	A	
Cook, rf	0	2	1	0		Vitt, 3b	0	1	2	0	
Pratt, ss	0	0	2	2		Bush, ss	0	0	2	3	
Maisel, 3b	0	0	0	2		Cobb, cf	0	0	2	0	
Pipp, 1b	0	0	8	0		Crawford, rf	0	2	2	0	
Shelton, cf	0	0	1	0		Veach, lf	0	1	2	0	
Fisher, c	0	0	5	0		Young, 2b	0	1	1	3	
Boone, 2b	0	0	0	5		Stanage, c	0	0	0	1	
Keefe, p	0	0	0	0		Baker, c	0	1	2	0	
Caldwell, p	1	1	2	2		Cleskie, p	0	0	0	4	
Totals	1	3	27	12		Totals	0	5	11	12	

New York	0	0	0	0	0	0	0	0	1	0–1
Detroit	0	0	0	0	0	0	0	0	0	0–0

Error—Young. Two base hit—Veach. Three base hits—Crawford. High. Caldwell. Bases on balls—Off Oldham, 2; off Caldwell, 2. Hits—Off James, 5 in 5 innings. Struck out—By James, 4; by Caldwell, 9.

SECOND GAME.

New York.	R	H	P	A		Detroit.	R	H	P	A	
Cook, rf	0	0	0	0		Vitt, 3b	1	4	1	3	
Peck, ss	0	2	3	3		Bush, ss	0	0	2	4	
Maisel, 3b	0	1	1	1		Cobb, cf	0	0	2	0	
Daumau, 3b	0	0	0	0		Crawford, rf	0	0	1	0	
Pipp, 1b	0	0	12	1		Veach, lf	1	0	4	0	
Shelton, cf	0	0	1	0		Burns, 1b	1	1	14	1	
Fish, lf	0	0	1	0		Young, 2b	1	1	1	1	
Boone, 2b	1	1	1	5		Stanage, c	0	0	0	0	
Krueger, c	0	1	4	0		Baker, c	1	2	3	0	
Alexander, c	0	1	2	1		Cleskie, p	0	0	0	4	
Fisher, p	0	0	0	0							
Vance, p	0	0	0	0							
*Cree	1	1	0	0							
Totals	2	9	24	14		Totals	6	10	27	16	

*Batted for Fisher in seventh.

New York	0	0	0	0	0	0	0	2	0	0–2
Detroit	4	0	0	0	1	0	0	1	0	*–6

Errors—Cook, Boone [2], Krueger, Alexander, Vance, Bush, Burns, Cleveskie [2]. Two base hit—Vitt. Three base hits—Vitt, Baker. Stolen bases—Vitt [2], Crawford, Veach, Burns, Young. Sacrifice hits—Cook, Cleveskie 2. Double play—Fisher to Pratt to Pipp. Hits—Off Fisher, 9 in 6 innings. Struck out—By Coveleskie, 3; by Fisher, 4; by Vance, 1. Umpires—Hildebrand and O'Loughlin.

BROWNS BEAT SENATORS IN TWELVE ROUNDS, 2-1.

St. Louis, Mo., Aug. 28.—Pratt's single in the twelfth inning scored Hamilton with the winning run, giving St. Louis a victory over Washington, 2 to 1. The visitors took the lead in the third when Foster walked, stole second, and scored on Hamilton's wild pitch. Howard's homer tied the score in the seventh. Score:

Washington.	R	H	P	A		St. Louis.	R	H	P	A	
Moeller, lf	0	0	2	0		Shotton, lf	0	2	2	0	
Barber, lf	0	0	0	0		Austin, 3b	0	2	4	3	
Foster, 3b	0	1	2	1		Pratt, 2b	0	2	3	6	
C'Milan, cf	0	1	5	0		Walker, cf	0	1	2	0	
Shanks, 3b	0	2	1	2		Jacobson, rf	0	1	4	0	
Gandil, 1b	0	0	14	0		Howard, 1b	1	1	12	2	
Acosta, rf	0	0	2	0		Lavan, ss	0	1	2	2	
Henry, c	0	2	5	1		Agnew, c	0	1	5	2	
McBride, ss	0	0	0	7		Hamilton, p	1	1	2	2	
Ayres, p	0	0	2	1							
Totals	1	6	35	14		Totals	2	12	36	19	

Washington	0	0	1	0	0	0	0	0	0	0–1	
St. Louis	0	0	0	0	0	0	1	0	0	1–2	

Error—Pratt. Two base hits—C. Milan, Foster, Shanks. Home run—Howard. Stolen bases—Walker, Foster, Shotton, Pratt [2]. Bases on balls—Ayres 2; Hamilton, 5. Struck out—Ayres, 2; Hamilton, 2. Wild pitch—Hamilton. Umpires—Evans and Chill.

WANT A. A. CLUB FOR OMAHA.

Omaha, Neb., Aug. 28.—[Special.]—Omaha may buy the Cleveland American association franchise and desert the Western league for next season. A syndicate headed by Tom McVittee of Omaha, has made an offer for the Western league team and franchise here and is in communication with President Chivington of the American association and Charles Somers, owner of the Cleveland franchise, on the question of transferring the Cleveland team to Omaha at the close of this season. The offer for the Omaha Western league team was accompanied by a certified check for $40,000 as a guarantee of good faith. In case the deal is made the Western league franchise will be transferred to some other city.

SEMI-PRO GAMES TODAY.

Cubans and American Giants at Schorling's park.

Logan Squares and Logan Boulevards at Sawyer and Milwaukee.

Highland Park and Ciceros at Forty-eighth and Twelfth.

U. S. Army and Welderreches at Iowa and Western.

Savoys and North End Magnets at Elston and Western.

Snorky Signs and Gilbride's Colts at Fiftieth and Oakley.

Johnson Tigers and Griffin A. A. at Forty-seventh and Ferdinand.

Hawthorne Council and Gertenrich Stars at Polonia park.

Chicago Movies and Justrites at Fifty-second and Thirtieth.

Cubans and Gertenrich Stars at Polonia park [a. m.]

Bloomer Girls and Eclipse at Roseland [a. m.]

Batting Averages of the Players in the National, American and Federal Leagues.

NATIONAL LEAGUE.

CLUB BATTING.

	AB	R	H	TB	SB	Pct.
Cincinnati	3,888	394	1,025	1,335	112	.227
St. Louis	3,938	477	1,007	1,321	116	.256
CHICAGO	3,811	454	965	1,375	140	.253
New York	3,832	436	956	1,218	113	.249
Brooklyn	3,982	411	993	1,273	103	.249
Philadelphia	3,922	424	891	1,260	77	.241
Boston	3,756	428	906	1,217	97	.241
Pittsburgh	3,868	432	932	1,286	146	.241

INDIVIDUALS—20 OR MORE GAMES.

	G	AB	R	H	TB	SB	Pct.
Snyder, St. L.	114	379	36	123	160	2	.325
Doyle, N. Y.	109	424	68	137	191	16	.323
Luderus, Phil.	101	354	38	113	172	3	.319
Daubert, Brook.	116	423	45	132	161	9	.312
Gonzales, St. L.	22	42	8	13	15	3	.309
Merkle, N. Y.	99	352	34	108	125	16	.307
Crawford, Det.	118	465	64	147	218	18	.316
JACKSON, Chi.	80	330	42	104	140	10	.315
Kirke, Cleve.	48	185	22	58	72	2	.314
Strunk, Phil.	92	337	52	105	139	15	.312
Veach, Det.	116	430	66	134	185	14	.312
CICOTTE, Chi.	25	46	7	14	15	1	.304
Maisel, N. Y.	108	435	70	132	171	44	.303
Lewis, Boston	114	427	53	129	172	10	.302
Kavanaugh, Det.	89	290	49	87	130	6	.300
C. Foster, Boston	20	64	10	19	25	1	.297
Gainer, Boston	62	158	27	47	69	6	.297
Lajoie, Phila.	94	362	37	107	131	8	.296
Baker, Det.	48	116	13	34	41	2	.293
Wood, Boston	22	48	5	14	20	1	.292
Sisler, St. L.	42	154	17	45	55	4	.292
Cady, Boston	55	153	18	45	56		.290
Hoblitzel, Boston	90	291	41	84	116	9	.289
Wille, Cleve.	21	69	7	20	27		.289
Graney, Cleve.	88	305	32	87	122	9	.285
Shotten, St. L.	120	423	66	123	153	31	.286
Milan, Wash.	114	434	61	123	143	32	.283
Chapman, Cleve.	115	428	73	121	169	26	.283
Bauman, N. Y.	38	85	15	24	29	3	.282
Janvrin, Boston	73	259	29	73	83	7	.282
Walker, St. L.	111	367	41	111	150	15	.280
WEAVER, Chi.	114	437	62	121	161	18	.277
Lapp, Phila.	88	255	23	70	90	8	.275
Pratt, St. L.	121	456	48	125	170	15	.274
Gandil, Wash.	102	366	35	100	134	16	.273
High, N. Y.	84	313	42	85	113	15	.272
Pipp, N. Y.	99	348	49	94	142	17	.270
SCHALK, Chi.	100	323	38	87	107	13	.269
Gardner, Boston	88	303	38	81	102	7	.267
Acosta, Wash.	45	91	13	24	29	3	.264
E. Foster, Wash.	114	458	51	120	153	14	.262
J. COLLINS, Chi.	115	436	52	114	160	30	.262
MURPHY, Chi.	103	401	63	105	128	18	.262
FELSCH, Chi.	100	396	57	96	134	13	.262
Smith, Cleve.	94	333	37	87	107	13	.261
Cook, N. Y.	100	368	54	96	119	26	.261
Turner, Cleve.	61	231	31	60	75	12	.260
Austin, St. L.	115	389	53	101	124	16	.260
McKee, Det.	48	167	24	43	53	3	.257
Howard, St. L.	74	189	24	49	63	16	.259
Burns, Det.	67	245	32	63	91	8	.257
LIEBOLD, Chi.	82	261	38	67	82	6	.257
Hartzell, N. Y.	98	326	36	83	107	4	.255
Shanks, Wash.	98	353	38	90	118	11	.255
RUSSELL, Chi.	27	56	6	14	20		.250
Schang, Phila.	83	258	26	64	84	12	.248
Thomas, Boston	83	167	20	41	53	2	.246
Caldwell, N. Y.	50	107	22	26	40	4	.243
Wagner, Boston	72	231	38	56	68	6	.242
Roth, Cleve.	73	252	44	61	96	11	.242
Stanage, Det.	66	194	17	47	59	2	.242
Mays, Boston	42	99	9	24	29	1	.241
Oldring, Phila.	73	283	39	68	104		.240
Leary, St. L.	67	201	16	48	58	2	.239
DALY, Chi.	27	42	4	10	11		.238
Carrigan, Boston	27	63	7	15	18		.238
Moeller, Wash.	101	376	50	89	110	7	.237
Henry, Wash.	76	224	18	53	68	5	.237
Young, Det.	82	259	27	60	72	9	.232
Johnson, Wash.	51	117	13	27	45		.231
Morgan, Wash.	50	182	17	42	56	5	.231
Hooper, Boston	110	421	66	97	126	14	.230
Jacobson, St. L.	43	87	7	20	32		.230
Kopf, Phila.	102	334	35	76	91	4	.228
O'Neill, Cleve.	88	281	21	64	79	1	.227
Southworth, Cleve.	54	176	25	40	52	2	.227
Williams, Wash.	65	119	18	27	33	2	.227
Vitt, Det.	112	415	88	93	123	15	.224
Beehling, Wash.	28	58	9	13	18	1	.224
Lavan, St. L.	119	391	31	87	112	9	.222
L. Davis, Phila.	46	97	10	22	32	2	.222
L. Scott, Boston	69	253	17	56	65	5	.221
Nunamaker, N. Y.	63	191	18	42	49	3	.220
Boland, Det.	29	50	3	11	12		.220
J. Walsh, Phila.	97	340	41	75	101	20	.220
Severeid, St. L.	63	155	10	34	44	3	.219
Peck, N. Y.	104	398	58	87	127	16	.219
Barry, Boston	104	351	34	77	95	6	.219
Cree, N. Y.	62	170	22	36	49	5	.212
Boone, N. Y.	101	344	27	72	98	12	.209
Wambsganss, Cleve.	88	266	17	55	69	6	.207
D. Walsh, St. L.	53	145	13	30	35	4	.207

PITCHERS' RECORDS—10 OR MORE GAMES.

	W.	L.	Pct.
Mam'x, Pitts.	19	6	.760
Alex'r, Phil.	24	8	.750
Toney, Cin.	8	3	.700
PIERCE, Chi.	10	4	.714
S. Sm'h, Brk.	12	6	.667
Dale, Cin.	17	9	.654
Coombs, Brk.	15	8	.652
Ragan, Bos.	15	9	.625
Mead's, St. L.	11	7	.611
Dell, Brook.	12	8	.600
STAN'E, Chi.	3	2	.600
Mayer, Phil.	16	12	.571
VAU'N, Chi.	14	11	.560
Pfeffer, Brk.	11	9	.550
Tyler, Bost.	8	7	.533
C. Ad's, Phila.	11	10	.524
Rudo'h, Bost.	15	15	.500
Tes'u, N. Y.	13	13	.500
De'aree, Phil.	9	9	.500
Mar'd, N. Y.	8	8	.500
Stroud, N. Y.	8	8	.500
Rob'n, St. L.	5	5	.500
Ames, St. L.	5	5	.500

AMERICAN LEAGUE.

CLUB BATTING.

	A.B.	R.	H.	T.B.	S.B.	Pct.
Detroit	3,871	585	1,029	1,391	180	.266
Boston	3,779	516	1,002	1,306	95	.265
CHICAGO	3,723	537	968	1,307	173	.260
Philadelphia	3,784	412	924	1,176	100	.244
St. Louis	3,868	383	936	1,199	137	.242
Cleveland	3,788	395	915	1,207	93	.241
Washington	3,696	406	876	1,138	133	.237
New York	3,650	468	864	1,142	157	.237

INDIVIDUALS—20 OR MORE GAMES.

	G	AB	R	H	TB	SB	Pct.
Cobb, Det.	118	423	116	164	221	73	.388
Ruth, Boston	27	64	11	22	43		.344
Speaker, Boston	113	421	82	139	177	25	.330
E. COLLINS, Chi.	117	399	84	128	174	30	.321
FOURNIER, Chi.	104	351	70	111	168	19	.316
McInnis, Phil.	83	323	54	102	117	5	.316
Crawford, Det.	118	465	64	147	218	18	.316
JACKSON, Chi.	80	330	42	104	140	10	.315
Kirke, Cleve.	48	185	22	58	72	2	.314
Strunk, Phil.	92	337	52	105	139	15	.312
Veach, Det.	116	430	66	134	185	14	.312
CICOTTE, Chi.	25	46	7	14	15	1	.304
Maisel, N. Y.	108	435	70	132	171	44	.303
Lewis, Boston	114	427	53	129	172	10	.302
Kavanaugh, Det.	89	290	49	87	130	6	.300
C. Foster, Boston	20	64	10	19	25	1	.297
Gainer, Boston	62	158	27	47	69	6	.297
Lajoie, Phila.	94	362	37	107	131	8	.296
Baker, Det.	48	116	13	34	41	2	.293
Wood, Boston	22	48	5	14	20	1	.292
Sisler, St. L.	42	154	17	45	55	4	.292
Cady, Boston	55	153	18	45	56		.290
Hoblitzel, Boston	90	291	41	84	116	9	.289
Wille, Cleve.	21	69	7	20	27		.289
Graney, Cleve.	88	305	32	87	122	9	.285
Shotten, St. L.	120	423	66	123	153	31	.286
Milan, Wash.	114	434	61	123	143	32	.283
Chapman, Cleve.	115	428	73	121	169	26	.283
Bauman, N. Y.	38	85	15	24	29	3	.282
Janvrin, Boston	73	259	29	73	83	7	.282
Walker, St. L.	111	367	41	111	150	15	.280
WEAVER, Chi.	114	437	62	121	161	18	.277
Lapp, Phila.	88	255	23	70	90	8	.275
Pratt, St. L.	121	456	48	125	170	15	.274
Gandil, Wash.	102	366	35	100	134	16	.273
High, N. Y.	84	313	42	85	113	15	.272
Pipp, N. Y.	99	348	49	94	142	17	.270
SCHALK, Chi.	100	323	38	87	107	13	.269
Gardner, Boston	88	303	38	81	102	7	.267
Acosta, Wash.	45	91	13	24	29	3	.264
E. Foster, Wash.	114	458	51	120	153	14	.262
J. COLLINS, Chi.	115	436	52	114	160	30	.262
MURPHY, Chi.	103	401	63	105	128	18	.262
FELSCH, Chi.	100	396	57	96	134	13	.262
Smith, Cleve.	94	333	37	87	107	13	.261
Cook, N. Y.	100	368	54	96	119	26	.261
Turner, Cleve.	61	231	31	60	75	12	.260
Austin, St. L.	115	389	53	101	124	16	.260
McKee, Det.	48	167	24	43	53	3	.257
Howard, St. L.	74	189	24	49	63	16	.259
Burns, Det.	67	245	32	63	91	8	.257
LIEBOLD, Chi.	82	261	38	67	82	6	.257
Hartzell, N. Y.	98	326	36	83	107	4	.255
Shanks, Wash.	98	353	38	90	118	11	.255
RUSSELL, Chi.	27	56	6	14	20		.250
Schang, Phila.	83	258	26	64	84	12	.248
Thomas, Boston	83	167	20	41	53	2	.246
Caldwell, N. Y.	50	107	22	26	40	4	.243
Wagner, Boston	72	231	38	56	68	6	.242
Roth, Cleve.	73	252	44	61	96	11	.242
Stanage, Det.	66	194	17	47	59	2	.242
Mays, Boston	42	99	9	24	29	1	.241
Oldring, Phila.	73	283	39	68	104		.240
Leary, St. L.	67	201	16	48	58	2	.239
DALY, Chi.	27	42	4	10	11		.238
Carrigan, Boston	27	63	7	15	18		.238
Moeller, Wash.	101	376	50	89	110	7	.237
Henry, Wash.	76	224	18	53	68	5	.237
Young, Det.	82	259	27	60	72	9	.232
Johnson, Wash.	51	117	13	27	45		.231
Morgan, Wash.	50	182	17	42	56	5	.231
Hooper, Boston	110	421	66	97	126	14	.230
Jacobson, St. L.	43	87	7	20	32		.230
Kopf, Phila.	102	334	35	76	91	4	.228
O'Neill, Cleve.	88	281	21	64	79	1	.227
Southworth, Cleve.	54	176	25	40	52	2	.227
Williams, Wash.	65	119	18	27	33	2	.227
Vitt, Det.	112	415	88	93	123	15	.224
Beehling, Wash.	28	58	9	13	18	1	.224
Lavan, St. L.	119	391	31	87	112	9	.222
L. Davis, Phila.	46	97	10	22	32	2	.222
L. Scott, Boston	69	253	17	56	65	5	.221
Nunamaker, N. Y.	63	191	18	42	49	3	.220
Boland, Det.	29	50	3	11	12		.220
J. Walsh, Phila.	97	340	41	75	101	20	.220
Severeid, St. L.	63	155	10	34	44	3	.219
Peck, N. Y.	104	398	58	87	127	16	.219
Barry, Boston	104	351	34	77	95	6	.219
Cree, N. Y.	62	170	22	36	49	5	.212
Boone, N. Y.	101	344	27	72	98	12	.209
Wambsganss, Cleve.	88	266	17	55	69	6	.207
D. Walsh, St. L.	53	145	13	30	35	4	.207

PITCHERS' RECORDS—10 OR MORE GAMES.

	W.	L.	Pct.
WAL'H, Ch.	9	4	.692
Foster, Bos.	17	5	.773
Wood, Bost.	13	4	.765
SCOTT, Ch.	20	7	.741
Fisher, N. Y.	17	7	.708
Ruth, Bost.	15	6	.714
Dauss, Det.	19	8	.704
FABER, Ch.	21	9	.700
Leon'd, Bos.	9	4	.692
Shore, Bost.	13	6	.684
Covel'l, Det.	18	11	.621
Dubuc, Det.	16	10	.615
John'n, Wh.	19	12	.613
Boland, Det.	9	6	.600
BENZ, Chi.	10	7	.588
Ayers, Wash.	10	7	.588
Cald'l, N. Y.	16	12	.571
Morton, Cle.	15	12	.556
Gallia, Wash.	11	9	.550
Steen, Det.	6	5	.545
Boeh'g, Wh.	11	10	.524

FEDERAL LEAGUE.

CLUB BATTING.

	AB	R	H	TB	SB	Pct.
Brooklyn	4,048	537	1,091	1,463	212	.270
Pittsburgh	3,895	464	1,010	1,328	176	.263
St. Louis	3,860	451	1,060	1,327	136	.256
Newark	3,737	453	959	1,284	131	.255
CHICAGO	3,972	496	1,005	1,394	121	.253
Baltimore	3,818	436	961	1,301	93	.249
Buffalo	4,145	481	1,023	1,419	149	.247
Kansas City	3,828	433	938	1,259	112	.245

INDIVIDUALS—20 OR MORE GAMES.

	G	AB	R	H	TB	SH	Pct.
Watson, Buff.	35	48	10	19	27	0	.396
Lennox, Pitts.	37	37	7	13	13	0	.351
Magee, Brook.	94	353	69	120	158	30	.340
Kauff, Brook.	105	376	74	128	187	42	.340
Konetchy, Pitts.	113	441	63	139	220	21	.315
FISCHER, Chi.	84	251	26	79	106	3	.315
Deal, St. L.	63	226	21	71	94	10	.314
FLACK, Chi.	105	385	62	121	160	27	.314
Yerkes, Pitts.	87	321	35	100	125	18	.312
Rousch, New.	105	396	54	126	160	20	.311
Easterly, K. C.	84	238	24	72	99	3	.309
H. Myers, Brook.	87	318	41	98	127	24	.308
Campbell, New.	110	459	65	141	177	24	.307
Walsh, Balt.	106	400	43	122	170	12	.305
Cooper, Brook.	120	413	61	125	179	28	.303
Tobin, St. L.	119	468	73	142	190	26	.303
Kenworthy, K. C.	87	275	42	83	113	13	.302
Dalton, Buff.	111	381	59	115	144	24	.302
Kelly, Pitts.	111	390	60	117	163	29	.300
W. Miller, St. L.	116	392	53	117	143	26	.298
Easterland, Pitts.	101	345	58	101	135	24	.293
MANN, Chi.	99	388	53	99	145	17	.293
Gilmore, K. C.	103	363	47	106	156	19	.292
A. WILSON, Chi.	67	183	27	53	80	4	.290
Evans, Balt.	117	422	75	122	182	1	.289
Duncan, Balt.	100	368	54	114	145	14	.287
Ford, Buff.	20	42	7	12	18	1	.286
Oakes, Pitts.	114	429	47

RS BLANK AB TEAM TITLE GAME

e Runs on Three hile Stremmel Out Shaws.

Chicago amateur champ- and runners-up for the ored first blood in the or the local title by de- Taxis, 3 to 0, at Amer- ark yesterday. Butlers, three hits, the same num- Stremmel by the losers, l for their three runs. he second with a single, ullivan's sacrifice, and le by Engle. Kelly also nd run, his walk. Sulli- rifice hit, and Fay's er- wed up the game by the r's error, Harley's sacri- l fly ball by Dann. Score:

	P	A		R	H	P	A
Shaw Taxi.	2	1	0	0	2	0	
Zelasko, rf.	2	2	5	0	0	2	0
Wallis, r.ss-2b	0	1	1	1	1	1	
Max, rf.	0	0	0	0	0	0	
Tim'sman, cf	0	1	0	0	2	0	
Fay, 2b-ss.	0	1	2	3	1		
Axman, 1b.	0	1	10	2	0		
Seifert, 3b.	0	0	1	2	0		
Karaffa, c.	0	0	9	0	0		
Dann, lf.	0	0	0	0	0		
Moran, p.	0	0	0	0	2		
Totals	0	8	27	8			

..0 1 0 1 1 0 0 0 0—3
..0 0 0 0 0 0 0 0 0—0
[0] Fay, Dann. Struck out by Moran, 8. Bases on balls off Moran, 4. Umpires—ine.

H WARDERS WIN OLDTS BY 7 TO 1.

xth Ward club, the cham- O. P. league, eliminated ouncil, the pennant win- l League, in the competi- l amateur championship, layed at the White Giants won by the score of 7 to 1. the politicians held the to four hits. Score:

	P	A		R	H	P	A
Humboldt.	2	2		1	2	3	
Pinnan, 3b.	2	3		0	0	2	2
Kaad, 2b.	1	1		0	0	2	2
Bullen, 1b.	1	1		1	1	6	
Morrison, ss.	0	1		0	2	4	
Fee, cf.	0	0		0	0	2	0
Reedy, lf.	0	0		1	1	1	0
Schnell, rf.	2	0		0	1	0	0
Casey, c.	0	0		1	6	0	
Hoeck, p.	0	0		0	0	2	
Liberman, p.	0	0		0	0	0	1
Totals	7	13		4	27	12	

...0 5 0 0 1 0 0 0 1—7
...0 0 0 0 0 0 0 0 0—0
-Fleming, B. Kerwin. Three- Struck out—Martinez, 7; an, 5. Bases on balls—Mar- 2. Umpires—Goeckel and

TEEL NINE WINS.

Iron company defeated the mpany nine at Hamlin park,

	P	A		R	H	P	A
Am. Can Co.	2	4		2	2	2	
Fogarty, 3b.	1	2		2	2	3	
Hanz, lf.	1	3		0	1	0	0
Bohm, ss.	1	1		0	0	1	4
Armitage, 1b.	1	1		2	0	8	0
White, c.	0	1		0	0	7	0
Mollwitz, rf.	0	1		0	0	3	0
Loebel, 2b.	0	1		1	1	2	1
Potter, cf.	0	0		2	0	4	0
Schalk, p.	0	0		0	0	0	0
Totals	5	13		8	4	27	7

...2 0 1 2 0 0 1 0 0—6
...0 0 0 0 0 3 0 0 0—3
White. Two base hit—Bash- Fogarty. Struck out—Goldth- 8; Bases on balls—Goldth- 2.

D W. U. GO TO TIE.

raph and Western Union the lake front yesterday e game was called in the score:

1 1 2 0 0 1 0 0 0—5 7 3
0 0 2 1 1 0 1 0 0—5 6 2
and Earlix; Larem and Mc-

RDIA LEAGUE.

out St. Marks, 11 to 0, at reet and California avenue in layed yesterday in the Con- score:

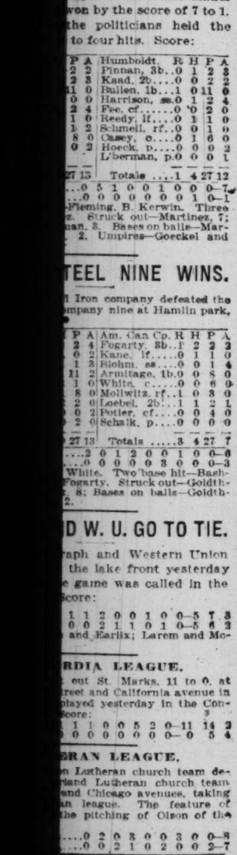
1 1 0 0 5 2 0—11 14 2
0 0 0 0 0 0 0—0 5 4

GRAN LEAGUE.

n Lutheran church team de- land Lutheran church team and Chicago avenues, taking an league. The feature of the pitching of Olson of the

....0 2 0 3 0 0 3 0 0—8
....0 0 2 1 0 2 0 0 2—7

STER



Trade Mark

MATEURS CALL ARDON'S VIEWS OF LINKS RIGHT

aghey Explains Mystery of Second Hole in Course at Detroit.

BY FREDERICK DONAGHEY.

hanks to the forehanded Joe Davis, any's golfing thousands will be able follow this week's national amateur ney with a clear understanding of the players have to contend with the links of the Country Club of De- Mr. Davis' descriptive article in TRIBUNE of Sunday, Aug. 22, and good diagram of the course printed rewith, should serve as a guide to daily reports of the chief event of golf year in America. The day to story of the national open over the arol course in New Jersey would been far more significant and in- ting to Chicago golfers if they had furnished with like information in ance of that important event.

Mr. Davis said in his article on the Detroit links, uncommon interest in year's national amateur is due to praise of the course by Vardon and when they played in this country 913. Their verdict on American rse created not only surprise but rain also, for nobody outside the re- ive cities regarded either Detroit or land as a golf center of sufficient rance to possess a links of cham- ship quality. But, naming the three rses which they regarded as best, they of that of the Country club of De- the Mayfield of Cleveland, and a in Toronto.

Vardon's Praise Explicable.

he Mayfield course, too, has had clear ception in THE TRIBUNE by Mr. Davis has had its test also in the western ament, held there in July. Not all the ers who played over it at the time e in complete agreement with Vardon, not all of those who have spent the week or a part thereof in learning the golf links are of the opinion that he wholly fair to some of the other se he visited.

owever, his enthusiasm for the De- course is quite explicable when it remembered that he is a product of English and Scotch courses. It has endless features to remind an English Scotch player of a links "at home." his group of notable amateurs entered the national and now in Detroit, the atest enthusiasm for the course heard from those who have played ed.

ssrs. Ouimet, and Travers are of the ter. All three regard it as a proper st of golf," and for like reasons. t it is a course for their respective es. There is nothing in the 6,615 yards hat's the length of it when stretched to back tees for the tourney—to punish of them when he plays his best.

Where the Pinch Comes.

interested golfers will study the dia- am from last Sunday's TRIBUNE, along Mr. Davis' article, they will be able, certain, to get a great deal of what ot be called vicarious golf out of the ney without the necessity of a trip Detroit. While there is not an uninter- ng hole in the eighteen, four of the e classify as "great," and at least others demand perfect golf for the

he six which I should mark with ces are the third, fifth, seventh, elev- twelfth, and eighteenth. The twelve es are abundantly equipped with de- s of torture and trouble; but the en- s who have been over the course nd the listed six to be the most ex- ng. There isn't a penalty on any of n for good golf, but par on none of the will reward the careless player.

Vardon's Famous "Second."

he Country club caddies always tell ers, as they walk from the first e, that the second hole was especial- praised by Vardon, who called it not the best of the eighteen on this links, the best five hole in the United States. ton said just that in one of his mag- e articles about American courses. consequence, every newcomer on the is curious as to this second hole; every newcomer, after playing it, himself looking back over its ght 447 yards from the green to the and wondering what Vardon saw in to warrant the superlatives.

hat was the effect it had upon me when played it; and last week's new- amateurs were likewise moved to ter. It is easily the least hazardous of the eighteen, and ,save in the ter of yards, is of about the quality of first hole at Beverly.

he explanation lies in the fact that it not the second hole when, in 1913, on played the course. As Colt laid the links, what is now the first hole the eighteenth; the present eight- h was the seventeenth; and the sec- was Colt's idea of the first—that is, a simple getaway hole, with only hazards, in order that the players not congest in starting for their on a busy Saturday or Sunday.

Third Hole Merits Praise.

change in Colt's plan was made not ause of any difference of opinion be- en the members and the famous course ect as to the merit of his links, but ause of a decision to place a pavilion a given spot on the grounds. This lo- n of the pavilion made Colt's start- place—the green of the present second impracticable. Colt's seventeenth present eighteenth—is a tricky 3; the change violated one of his pet no- —that the "home hole" should be r a 4 or a 5.

owever, save for the fact that turning eighteenth into the present first re- s a more difficult getaway than is rtable on a populous course, I do not nk the change has in any way dam- the links as a golf proposition. The on was a necessity; for the links miles from the clubhouse. The lat- is, of itself, an institution; golf; in- s a by-product. Thus, the club has 600 members, not more than 300 of m play golf.

LASKER TO PLAY HERE.

Lasker, English chess champion, day arranged for a simultaneous ition at the Sinai Chess club on Oct. The club invites all local experts to the contest against the Briton. The club has its headquarters at 4622 boulevard. It was organized only February, but the membership list ady has reached the fifty mark.

Results on Local Golf Courses.

PLAY in the monthly tournament at the Midlothian Country club came to a close. E. H. Bankard carried the chief honors by his victory over Kenneth P. Edward, 4 and 3, in Class A. Because both of these principals had entered the national amateur championship at Detroit, the contest was decided early in the week.

C. W. Booth took Class B honors defeating E. L. Ives, by 4 and 3, and incidentally won and lost by the same margin that obtained in the first division.

Singularly, the matches in Classes C and D were decided in like figures, of 2 up. B. L. White eliminated J. G. Llewellyn, president of the club, in the former, while W. H. Eaton took the measure of J. H. McNamara in the latter.

An eighteen hole handicap event was arranged for members 40 years of age and over, who competed for the "Old Boys" cup. F. H. Manter, who held the liberal handicap of 28, won the trophy when he registered a gross of 97, which, minus his allowance, gave him a net total of 69. W. L. Hodgkins took second place with a card of 97—26—71.

West Pullman.

L. A. Lundberg led the field in the qualifying round for the Cuyler cup at West Pullman with low net on a card of 108—83—75. J. M. Britt had low gross with 86. Play in the first round will be held today. Results in preliminary play and pairings follow:

H. Mills, 100—20—80, vs. H. Sett, 113—30—83; L. A. Lundberg, 106—25—75, vs. H. Clayton, 95—15—80; L. H. Meyers, 95—8—84, vs. T. F. Blair, 113—31—82; H. C. Nuth, 108—14—80, vs. E. H. Nichols, 113—33—80; J. E. Schermerhorn, 104—28—76, vs. H. E. Cooke, 100—14—86; M. Johnson, 98—8—90, vs. H. A. Parker, 105—15—90; J. M. Britz, 91—5—86, vs. F. P. Allen, 119—28—91; J. Miller, 105—22—83, vs. G. R. Bixby, 115—25—90.

Allen won his place in the first round by a draw from F. Graham and D. J. Cameron, all three players having finished their round with low net of 91.

Oak Park.

W. Phielcault won low gross in the medal play handicap at Oak Park, with 89; W. H. Davies had low net of 78. This was one more than Phielcault's net, but the judges decided two prizes should not go to the same player. Play against blind bogey resulted in a tie between H. B. Elgelbermer and J. S. Simpson, with 83. Cards in the medal play:

W. Phielcault, 89—13—77; W. H. Davies, 104—26—78; F. H. Swett, 100—20—80; F. W. Thomas, 104—20—84; H. B. Elgelbermer, 98—14—84; J. S. Simpson, 113—28—85; L. R. Schermerhorn, 120—35—85; Fred Swirles, 95—10—85; A. H. Hart, 113—25—87; George Alexander, 101—12—88; E. Kettlewell, 106—20—80; Z. Green, 114—24—90; Donald Shonk, 118—28—90.

Glen Oak.

Play in the second round for the Directors' cup was finished at Glen Oak. George Edwards defeated Dr. Nichols, 1 up. Edward Middleton defeated Gus Guttermeister, 2 and 1. V. Biggs won from Ed Webb, 1 up, and Ed [Midiron] Murphy defeated F. T. Liddy, 2 and 1. Semi-finals will be played off this week.

North Shore.

F. D. Buckman won the O. G. Corns trophy at North Shore with a card of 91—27—64. O. W. Schmidt was first in the low gross ball sweepstakes with 81. Leaders in the play against blind bogey of 81: R. W. Jorgan, 95—15—80; A. J. Tayler, 92—10—82; B. F. Brown, 89—7—82; L. C. Wilson, 90—17—82.

Hinsdale.

E. F. Brewster defeated A. E. Cleaves, 2 and 1, and E. T. Snohr won from Ned G. Symonds, 3 and 2, in the semi-finals for the Visitors' cup, a scratch event at Hinsdale. C. F. Braffette won the Blount cup in the age limit competition, defeating L. M. Brochon, 6 up. H. E. Skinner was low in the ball sweepstakes, winning 50 per cent, with 92—24—88. R. R. Kimball carried off 30 per cent of the stakes with 95—26—73, and H. S. Hanson was third in the money with 102—28—74.

Westward Ho.

W. B. Kettlestrings and C. L. Teniston tied for low gross of 81 in the qualifying round for the club championship at Westward Ho. Carl Henderson won the low net with a card of 83—10—73. The results in the qualifying play:

W. E. Kettlestringa, 81; C. L. Teniston, 81; Carl Henderson, 83; J. R. McGregor, 83; W. E. Mass, 85; J. V. Houston, 85; W. C. Albro, 86; J. G. Hodgson, 86; P. H. Jones, 87; M. H. Davis, 88; C. D. Richards, 88; W. H. Spear, 89; E. L. Hartig, 89; H. C. Quest, 90; R. D. Stevenson, 90; E. L. Walker, 90.

Edgewood.

F. De Witt won the finals for the President's cup at Edgewood, beating W. S. Fuller, 5 and 3. R. H. Purcell, 96—24—72, led in the handicap match play against bogey with 5 up. Other scores against bogey:

E. P. Horr, 3 up. J. De Jarid, 2 down.
A. Peterson, 2 up. W. Hastings, 2 down.
F. De Witt, 1 up. J. Sanders, 5 down.
H. E. Spear, 2 down. Ed Brammon, 3 down.

Windsor.

A large field competed in the qualifying round for the Boyden trophy in eighteen holes medal play at Windsor. Pairings follow:

Seth Barham, 88—10—78, vs. J. C. McClurkin, 93—12—81.

W. A. Eaton, 100—18—82, vs. G. A. Rogers, 85—14—81.

T. B. Brown, 94—13—81, vs. H. Doyle, 101—18—83.

H. E. Herrick, 96—14—82, vs. W. C. Hill, 97—18—79.

C. Lancaster, 90—10—80, vs. H. H. Small, 109—27—82.

George R. Jenkins, 96—15—81, vs. O. Z. Landolf, 116—34—82.

E. W. Rogers, 92—10—82, vs. R. A. Roberts, 90—11—79.

C. F. Collins, 92—11—81, vs. P. J. Francis, 93—10—83.

Jackson Park.

Play in the qualifying round resulted in the following pairings for the "Dad" Eason trophy:

Hobart Hoag vs. S. C. Donecker, Joseph Badenoch vs. E. R. Dunning, J. F. Chambers vs. A. F. Stern, W. E. Lincoln vs. W. T. McNeely, J. Sanford vs. T. Burgess, E. Gudeman vs C. H. Perrine, M. Deming vs. R. McRoy, C. A. Walton, bye; R. A. Bowker vs. P. M. McCann, E. Bones vs. E. W. Austin, H. W. Pierson vs. R. Curtis, P. Roelke, bye; R. Green vs. W. Hornberger, William Beard vs. J. F. Stewart, A. B. Cole vs. Dr. Bascombe, W. N. Moren, bye.

Onwentsia.

Protagonists of the links eschewed the Lake Forest county fair, which is an annual event at the Onwentsia club, and played an eighteen hole medal handicap. Albert Farwell achieved the double distinction of registering low gross and low net, with a card of 81—6—75. A. H. Revell finished second in the net column, with 88—14—74. Wayne Taylor, the club champion, trailed Farwell with a gross of 82, and tied with O. E. Babcock for third net position with 77.

Edgewater.

Golfers at Edgewater were somewhat scarce as the result of the completon Friday of the tri-day invitation tournament. Members competed in eighteen hole medal handicap class contests, with prizes offered for low net scores. E. A. Maginnis led in Class A, with 85—16—70, while J. H. Servatius topped the list in class B, with 91—19—72. M. H. Seegers, 102—29—73, annexed the class C trophy.

Ravenswood.

J. B. Strickland will meet A. W. Johnston, while W. T. Campbell will cross clubs with E. M. Fredericks in the semi-final for the Ravenswood cup, as the result of the second round, played yesterday. Strickland won an easy victory over C. H. Challen, whom he defeated, 6 and 4. Johnston eliminated A. D. Birdsall, 3 and 2. Campbell took the measure of G. H. Trautman, 3 and 1, while Fredericks outplayed E. W. Hughes, 3 and 2.

Flossmoor.

A large field contested at Flossmoor in the qualifying round for the president's cup. F. L. Horton, with a card of 84—16—68, had low net, while C. W. Mosher, 82—5—77, registered low gross and was second in the net column. E. K. Findlay and Marquis Eaton tied for first honors in the blind bogey competition, with net totals of 79. In the final for the veterans' trophy, M. A. Allen had an easy victory over F. J. Reichmann, whom he defeated by 5 up and 4 to play.

Calumet.

Calumet golfers competed in the qualifying round for the club championship, which drew a field of more than 100 starters. The first thirty-two players with low scores will compete in the championship flight, while the next sixteen will play in the second division. A. C. Perry headed the contingent, with 42—87—79. Perry, C. F. Grimes and W. D. Stapp were tied for second place, with identical cards of 41—43—84.

South Shore.

South Shore Country club members concluded the last leg of the seventy-two hole journey for the Everett G. Brown trophy. The competition was against bogey, three-fourths handicap applied. J. P. McGrath won the emblem by finishing 29 up, while Dr. Frank Brawley was second, 14 up. Other results: W. H. Powell, 8 up; Harry T. Gilbert, 6 up; W. B. Hart, 5 up; C. E. Willard, 4 up. In the ball sweepstakes event against bogey, three-fourths handicap applied, McGrath tied with C. L. Day, when their cards matched 8 up on the "colonel." E. L. Stephen was third, with 6 up.

TENNIS EXPERTS START NATIONAL MEET TOMORROW

Field of 130 Named for Title Tourney on Courts of Long Island.

BY JEWETT E. RICKER JR.

[Vice President Western Lawn Tennis Assn.]

With over 130 players entered in the competition, everything is set for the national lawn tennis championship which begins tomorrow at the West Side Tennis club, Forest Hills, L. I. The event is the first ever held away from the Newport Casino. It is particularly notable this year and elaborate plans have been made to make it the greatest tennis tournament ever held in this country.

Twenty-four courts have been provided for the matches, all being so arranged as to be within view of the clubhouse. Four courts are located on the spot of those used in the Davis cup matches last year, directly in front of the clubhouse, and are bounded on the north and south by stands, each seating 3,500 persons. Twenty courts are laid out in twos and threes, extending to the west and all running north and south, like the four "exhibition" courts.

Turf Almost Perfect.

The West Side club has had the best turf experts in the country working on the courts for months. As a result the most perfect grass playing surface ever provided in this country has been obtained.

The greatest interest centers in the championship doubles match. William Johnston and Clarence J. Griffin, winners of the recent preliminary doubles tournament at the Onwentsia club, will compete as challengers against Maurice E. McLoughlin and Thomas C. Bundy, present title holders. All four are Californians, McLoughlin, Johnston, and Griffin all hailing from San Francisco, while Bundy's home is in Los Angeles.

Teams Rivals on Coast.

For two years the teams have been keen rivals in Pacific coast tennis, although the victories have invariably gone to McLoughlin and Bundy. Both in 1914 and the present season Johnston and Griffin were returned victors in the Pacific coast championship.

Although they were deprived of the right to meet McLoughlin and Bundy for the title last year through their defeat at Chicago by T. R. Pell and Karl Behr, this year, however, after two extremely close matches at Onwentsia, they have earned the right to challenge their California brethren for the national title.

With both teams playing their best form a close, spectacular contest should result, with the odds favoring the present title holders. Just what form McLoughlin and Bundy will show is problematical, as they have had little practice together, while neither as yet has shown his best form.

Battle of Tactics.

It is certain that McLoughlin and Bundy must play better than they have played this year if they are to retain the title. Each of the four men is well acquainted with each other's game and all have been looking forward with keen anticipation to Tuesday's match. A great battle of tactics should result, and it would not be surprising to see Johnston and Griffin play most of their shots at McLoughlin, who, on the coast at least, is regarded as the weaker of the two men in doubles.

During the entire history of the national doubles championship only seventeen teams have held the title. Of these four teams stand out head and shoulders above the rest. In the eighties R. D. Sears and James Dwight held almost undisputed sway, winning the title five times.

Title Changes Often.

The doubles game, however, was not then developed as it is today, and it is hardly likely that this team could make much of an impression against the great combinations of later years. From that time until 1890 no team held the championship for more than two years in succession, and although there were some formidable teams, notably Hobart and Hovey, the Neel brothers, and Ware and Sheldon, it was not until 1890 that the doubles game as it is played today was fully developed.

Then it was that Dwight F. Davis and Holcombe Ward, a Harvard combination, sprang into fame and practically revolutionized the doubles game in this country. Ward it was who invented the American "twist" service, a form of delivery that was quickly adopted by his partner, Davis, and which has since spread throughout the world. With both men using this service their opponents were nearly always baffled. Davis, being left handed, was able to impart a twist that broke directly opposite to that of Ward's, giving an assortment of "shoots" that bewildered the best teams of their day.

It was Ward and Davis also who popularized the formation now nearly universally used in this country whereby the man at the net stands practically at the center of the net, at least when his opponent is serving in the right hand court; a formation that effectually puts a stop to cross court driving. The formation was found particularly valuable when an opponent served to a right hand court.

Other innovations largely credited to Ward and Davis are the use of the short lob as an offensive stroke, and the now accepted principle by which a doubles team works up and down the court in parallel formation, thus avoiding the fatal "open diagonal." For three years Ward and Davis were invincible in this country, though defeated by the great Doherty brothers of England on several occasions. Then—in 1902—the great team fell before the Doherty brothers in the challenge match at Newport in a wonderful three set match, 11—9, 12—10, 6—4, and Davis soon after retired from active competition.

Westerners Are Stars.

In the same year Kreigh Collins and L. Harry Waidner, the greatest doubles team ever developed in the west, and, like Ward and Davis, a right-and-left handed combination, had won the western title and all but defeated the Dohertys in the all comers' match at Newport, the westerners going down to defeat only after five grueling sets, 2—6, 6—2, 4—6, 6—3, 6—3. Again in the following year Waidner and Collins were beaten in a close match by the Dohertys for the national title. It was unfortunate for the great western team that they were forced to battle the Doherty brothers on both of these occasions, as, otherwise, they would almost certainly have earned a place for themselves among the national doubles champions.

In the following year the Doherty brothers defaulted their American title and Holcombe Ward, who had doubled with another left hander, Beals Wright, again won the championship and began the three year period in which Ward and Wright were invincible on American soil.

Narrowed down, it seems only fair to rank the following teams as the greatest ever produced in this country:

Holcombe Ward and Dwight F. Davis.
Holcombe Ward and Beals C. Wright.
Kreigh Collins and L. Harry Waidner.
F. B. Alexander and H. H. Hackett.
Thomas C. Bundy and Maurice E. McLoughlin

And, without much possibility of dispute, the three greatest individual doubles men produced in America have been Holcombe Ward, H. H. Hackett, and Thomas C. Bundy.

Sporting News Notes.

The West Maywood Tennis club will hold its third annual singles championship tourney on its courts, Seventeenth avenue and Washington boulevard, on Sept. 4, 5, and 6. Entries close with R. E. MacDuff, 9 South Clinton street, on Sept. 3.

The Chicago Amateur Football league will hold its first meeting of the year at 54 East Monroe street on Tuesday night. H. S. Borroughs, secretary of the league last year, will act as chairman until a permanent officer is elected.

Teams in the West Side Indoor Baseball league will open their season with games at 10:30 o'clock this morning. Mercury A. C. will play the Y. M. H. A. at the Chicago Hebrew institute, Cycle A. C. will cross bats with the Twentieth Century A. C. at the Foster school playground, and the Dodger A. C. will meet the National A. C. at the Washburn school grounds.

TUNE UP BOATS FOR FIRST RACE OF BIG REGATTA

Fast Craft Entered for American Championship Start Series Saturday.

BY JACK PROCTOR.

Representative boats of the east and west are being tuned up for Saturday's initial race of a series to determine possession of the American sailing championship. The coming event is the most important one of the kind ever held in the west.

The series is to be sailed under the auspices of the Chicago Yatch club and two big trophies are to be competed for. The successful boat will take not only the American championship title but will gain the honor of having its name inscribed on the Manhassett and great lakes challenge trophies as well. Addison G. Hanan's Josephine of the Indian Harbor (N. Y.) Yacht club and the acknowledged champion of the east is the craft that will race with the Price syndicate's Valiant holder of the great lakes title, for the national sailing honors.

Josephine Tryout Tomorrow.

Josephine arrived in the city by rail a few days ago and now swings at the end of a mooring line near the Chicago Yacht club, where Skipper Hanan and his crew of salt water tars are rigging it, preparatory to taking their first tryout on Lake Michigan tomorrow. Experts who have inspected the invading craft are impressed by its lines and predict that Josephine will give the great Valiant a hard race. The Hanan craft is the largest class P sloop ever built.

According to James O. Heyworth, chairman of the special committee in charge of the race, the Manhassett trophy will be raced for on Sept. 4, 6, and every alternate day until it is won. The deed of gift governing the trophy provides that the cup goes to the craft winning three out of five races. The last two races for the Manhassett trophy are to apply on the competition for the new Ocean-Great Lakes Challenge cup, hung up by Commodore William A. Lydon and to be raced for annually by class P boats. Ownership of the latter named trophy rests with the Chicago Yacht club, to which it will revert each year.

History of the Series.

The first series for the Manhasset trophy was held in 1903 when Alert of the Manhasset Bay Yacht club took the prize. It went to Mimosa of the American Yacht club in 1904 and to Mimosa III. of the same organization in 1905. In 1908 Addison Hanan, who now owns Josephine, took the trophy with Seneca and carried it to the Indiana Harbor Yacht club, where it remained until 1912, when Fred A. Price and his crew of Chicago Yacht club amateurs went down east and won the cup with Michicago. In 1913 Stranger of the Rhode Island Yacht club came to this city in an effort to take the trophy back east, but Michicago won three straight races and retained it. The trophy was not raced for last year.

Commodore Lydon's steam yacht Lydonia, flagship of the C. Y. C., will be used as the judges' boat.

For Players of Whist.

BY A. R. METCALFE.

The deal which follows gives another clever illustration of working for a slam bonus, which the new laws have made of greater importance. The hands:

S.—J, 10, 8, 7, 5.
H.—Q, 5.
C.—8, 2.
D.—7, 6, 4, 3.

S.—A, Q, 4.
H.—7, 4.
C.—A, 9, 4, 2.
D.—A, Q, 10, 4.

S.—K, 9, 6.
H.—A, K, 10.
C.—Q, J, 10, 6.
D.—7, 5, 2.

S.—6, 2.
H.—J, 9, 8, 6, 5, 2.
C.—K, 7, 5.
D.—K, 8.

Score, 0-0, rubber game. West dealt. The bidding:

	1st round.	2d round.	3d round.
West	1 no trump	pass	pass
North	pass	pass	pass
East	pass	3 no trump	
South	2 hearts	pass	

North had the opening lead. The play:

Tricks.	N.	E.	S.	W.
1	HQ	HK	H3	H4
2	2C	QC	5C	3C
3	6C	JC	7C	4C
4	H9	10C	KC	AC
5	8C	9C	2S	9C
6	7S	8S	6S	QS
7	10S	KS	H5	4S
8	D4	D2	D3	DQ
9	D6	DK	D5	D4
10	6S	H10	H6	H7
11	J8	HA	H8	D10
12	D9	9S	H9	AS
13	DJ	D7	HJ	DA

West secured a small slam.

✱ ✱

The first trick was startling and West immediately began to try to determine the character of the hand held by south. He decided that South must have six or seven hearts and some outside strength, which in the present deal could only be king of clubs and king of diamonds.

The play of the four clubs revealed the fact that south had king and two others and that the heart discard by north placed nine of the original thirteen cards in the south hand, six hearts and three clubs.

West decided that south must have held two spades and the king and one diamond originally, but took two rounds of spades to make this point certain, and also to leave south nothing to lead but hearts after the ninth trick.

The work of west culminated in his very pretty play at trick nine, which gave him an extra trick in the heart suit and the bonus for a small slam.

✱ ✱

San Antonio, Tex.—[To the Editor.]—A contention over rules has appeared and I would like your authority. Player bids four and is doubled and redoubled. Takes five odd tricks and in case of hearts counts 200 above and 100 below the line.

Adversary claims count should be 200 above line and 128 below, contending that on double only the amount bid may be counted below the line. C. B. H.

Ans.—Two hundred above and 160 below were the correct scores in the case given above. There is no such law as that claimed by the adversary.

Chicago.—[To the Editor.]—In a game of stud poker after the last cards are drawn A is dealing and has a possible straight. B is high with a king and passes. A does not announce his possible straight, but bets. B raises A and taps himself. A calls and shows a straight. B claims a draw back because A did not announce his possible straight. Who is right? C. J. R.

Ans.—Hoyle does not require a player of stud poker to make such an announcement as the one mentioned in this case, and B could have no basis for his claim except, possibly, some local custom.

DE PAUL PLAYERS START FOOTBALL WORK TOMORROW

Coach Paupau Will Open Training Grind with Squad of Forty-five Boys.

BY OTTO A. ENGEL.

Forty-five football players, composing the De Paul university and academy squads, have been asked by Coach Joseph Paupau to report for the initial practice on the campus football field tomorrow afternoon. De Paul players will be the first organized squad to get into action for the coming season and the inaugural drill will mark the reestablishment of the gridiron game for the varsity, after a lapse of a year.

Besides taking charge of over two score of his own players, Paupau has issued a general invitation to any and all high school players to come out for practice. Paupau, imbued with a generous spirit, is willing to teach the outside youngsters the elementary points of the game and also will teach them how to condition themselves for the coming season.

Thirteen Vets for Varsity.

As a nucleus for his varsity team Paupau will have the services of thirteen members of the championship Catholic high school eleven of last season. This team went through the season with one defeat, that being sustained at the hands of St. John's academy of Danvers, Mass., 8 to 6, in the final game of the local season.

Despite the loss of an almost entire academy team, enough material will remain from the left overs and freshmen team to fill the many gaps. The only youngsters lost to either team will be Manley, full back, who will enter the University of Illinois, and Morgan, quarter back, who will matriculate at Notre Dame. The last of the Ward brothers—Oliver—will join the minor ranks. In all, De Paul has had seven Wards among its athletes, mostly in football.

Dope on Players.

Following are the candidates, weights, and probable positions:

VARSITY.

C. Geiger, 185	L. T.	Keegan, 180	E.
Wondrack, 192	R. E.	Ward, R., 160	E.
Elfter, 175	H. B.	Breen, T., 185	T.
McDonnell, 190	G.	Craddock, 175	G.
O'Malley, 160	G.	Geiger, E., 155	T.
Reiger, 150	E.	Thompson, 166	G.
O'Brien, 176	E.	Heidkamp, 155	E., Q. B.
Mangan, 165	E.	Vanderbosch, 135	Q. B.
Williams, 160	H. B.	Glomski, 175	C.
McCarthy, 170	G.	Kearns, N., 175	H. B.
Duggan, 145	Q. B.	Miller, E., 150	T.
Wentz, 165	F. B.	Nolan, J., 140	H. B.
Alt, 180	T.	Finley, 145	H. B.

ACADEMY.

Grundman, Capt., 150	L. H. B.	O'Brien, 140	E.
Fond, 175	R. H. B.	Losch, 132	E.
Koehler, 140	E.	Finnigan, 150	G.
Gauer, 145	E.	O'Connor, 145	C.
Raab, 140	Q. B.	Moran, 135	H. B.
Ward, O., 135	Q. B.	Dockry, 130	Q. B.
Hamilton, 135	Q. B.	Deutsch, 145	T.
Carr, 150	H. B.	Pierce, 140	F. B.
Madigan, 145	G.	Dechmann, 148	H. B.
Shein, 136	T.		

HEBREW INSTITUTE NET TOURNAMENT PLAY OPENS.

Preliminary matches in singles and doubles in the seventh annual all-comers' tennis tournament were played yesterday at the Chicago Hebrew institute. Forty competed in the singles, and eighteen pairs in the doubles play. Vance and Kirk won the feature match of the day, beating Nath and Littman, 4—6, 6—4, 7—5. Play through the semi-finals will be continued today. Summaries:

Singles—B. Littman defeated Z. Ragen, 6—3, 6—4; H. Ries defeated R. Adams, 6—1, 6—2; L. Goldstone defeated Sabath, 6—1, 6—0; R. Lindquist defeated J. Shenker, 6—0, 6—4; S. Abramer, 6—0, 6—2; R. J. Barker defeated C. Wagner, 6—4, 6—2; A. Landholm won from L. Curran by default; A. Buhai defeated G. Sladek, 6—3, 6—4.

Doubles—Wagner and Landholm beat Vullinberg and Shenker, 6—3, 8—6, 6—2; Kirk and Vance beat Nath and Littman, 4—6, 6—4, 7—5; Rose and Anthony beat Barker and Robinson, 6—2, 6—2; Smith and Kramer beat Blair and Ragen, 6—3, 6—1; Fried and Sladek beat Curran and Schoenfeld, 6—1, 6—1.

Iowa Star to Be Coach.

Iowa City, Ia., Aug. 28.—Archie Raymond Kirk, formerly a star tackle at Iowa university, has been appointed coach of the Simpson college eleven at Indianola, Ia., for the coming year and has accepted. Kirk was picked last year as an all-Iowa and all-conference man by numerous Chicago critics, and was mentioned by Walter Camp in connection with all-American material.

Results on Local Golf Courses.

ONE-FOURTH of a point separated two brothers in trophy play in the Maginnis August event at Evanston, competition being for the best low net average for the month. D. W. Elyson won with 73¼ and D. P. Elyson took second prize with 78½. Finals in the thirty-six hole play for the club championship were postponed.

T. B. Field and E. H. Evans finished in a tie for low gross in the sweepstakes with score of 80. They split the money. D. W. Elyson, a relative of the Maginnis winners, was third in the low gross contest with 82.

W. J. Phalen won low net in the sweepstakes with 94—21—73. H. S. Camp and O. H. Rockhold divided the second stakes in the event. Camp turned in a card of 92—17—75 and Rockhold had 85—10—75.

Park Ridge.

A. G. Townsend won the Saturday cup presented by Dr. Knowles at Park Ridge, being all square with par on eighteen holes. Four players were eliminated in the second round for the club championship. J. W. Spray defeated H. L. Johnson, 4 and 3; G. M. Lewis beat C. A. Brooker, 3 up; T. P. Hodge beat R. A. Lundwahl, 6 and 4, and C. E. Cleveland beat W. W. Smythe Jr., 2 and 1.

Smythe exacted some consolation from the class A contest, winning from C. E. Zollars, 2 and 1. H. L. Johnson won by default from A. Stauffer in this class. Play in the other classes resulted as follows:

Class B—G. S. Wells defeated T. P. Black, 3 and 2; G. A. Samuelson defeated A. G. Townsend, 5 and 3.

Class C—E. W. Wagenseil defeated R. H. Morris, 6 and 4; W. B. Bowers defeated T. J. Shea, 1 up.

Class D—W. Becker defeated C. H. Pither, 5 and 4; F. Baldwin defeated A. F. Wittack, 3 and 2.

In the first round of the championship consolation C. Dorticos defeated C. M. McDonald, and S. J. Grieve defeated C. E. Zollars, 3 and 2; P. Young beat A. Stauffer 8 and 6, and S. H. Burrows won from S. J. Knowles by default.

Beverly.

By defeating Dr. W. D. Mahoney, 5 and 4, in the final match, J. A. Mudd Jr. won the championship of the Beverly Country club. Mudd's victory was more scintillating from the fact that Dr. Mahoney had held the title for two consecutive years. J. T. Henry apparently paved the way for Mudd by defeating Dr. Mahoney by 5 and 3 in the final for the Embree trophy, which was decided early in the week.

Mudd showed further aggressiveness by competing in the second round for the St. John trophy and winning his match from S. K. Milligan by the narrow margin of 1 up. Mudd will meet

CIRCULATION
Over 500,000 Sunday
Over 300,000 Daily

The Chicago Sunday Tribune.

THE WORLD'S GREATEST NEWSPAPER

SPORTS

4 III. * * A AUGUST 29, 1915.

M'DERMOTT WINS LAKE FRONT SWIM 200 YARDS AHEAD

Browne Second, Miller Third, in Annual Event of Columbia Yacht Club.

Order of Finish.

Michael McDermott, Illinois A. C.....1:07:28
Clement Browne, Hamilton club....1:11:04
John T. Miller, Illinois A. C.....1:16:10
A. Van Vlissingen., Chicago A. A..1:16:28
Irving W. Wood, Northwestern U...1:17:10
N. R. Ferguson, Hamilton club....1:20:18
Charles McDonough, Chicago A. A..1:27:19
R. E. Lloyd, unattached 1:31:23
M. G. Hoffman, unattached 1:34:05
R. B. Weld, New Trier H. S.....1:35:57

BY WALTER H. ECKERSALL.

Swimming with a powerful crawl stroke, which he changed to a trudgeon occasionally, Michael McDermott, one of the star swimmers of the Illinois A. C., yesterday won the second annual two and one-half mile swim of the Columbia Yacht club, and defeated Clement Browne of the Hamilton club, a strong favorite, by 200 yards.

The bricklayer natator covered the distance under adverse conditions in 1:07:28, one minute slower than the time made last year. John T. Miller of the tricolor club won third place by eighteen seconds over Van Vlissingen of the Cherry Circle club.

The weather was anything but favorable to good performances and over half of the number of contestants had to be pulled out of the lake by either lifesavers or by the attendants who followed the swimmers in rowboats and canoes. As the temperature of the water was 66 degrees most of the swimmers suffered from cramps, but none of them felt any serious results after having received medical attention at the yacht club.

Taken Out at First Buoy.

Joseph aMrtin, who competed unattached, was pulled out of the water after the first buoy was reached. He was taken to the clubhouse and soon revived. Gordon J. Carveth of the Hamilton club and Frank Pickle of the C. A. A. had to receive assistance on the third leg of the journey, while William Vosburgh of the I. A. C. had to be pulled into a boat after he had entered the Van Buren gap.

When he was pulled out of the water the tricolor star was a sure winner of third place. He was twenty yards behind Browne and over 200 yards in advance of his most dangerous contender. Vosburgh stayed in the race until he was unable to use his legs. He afterwards asserted he swam fully a mile after getting cramps in his right leg. N. K. Ferguson, who won sixth place, got a cramp at the finish and had to be pulled on the dock, as did E. C. Midkiff of the University of Chicago.

Gets Lead Early.

McDermott swam a great race, and his victory now makes him a favorite for the ten mile Missouri river swim to be held next month. The Turk, as he is known to his fellow swimmers, went into the lead soon after hitting the water. At the end of the first leg, about 440 yards from the starting point, he rounded the stake ten yards in advance of Browne, who had a slight advantage over Vosburgh.

When the leading trio rounded the life saving station at the mouth of the river McDermott had increased his lead to thirty yards, and Browne had a five yard advantage over the tricolor club swimmer. The pace was too hot for the rest of the field, most of whom withdrew after realizing they were hopelessly beaten.

After turning south along the breakwater a choppy sea was encountered and the water was much colder. McDermott apparently did not mind the temperature, and he gradually increased his lead until he rounded the breakwater at the Van Buren street gap, where he had a clean lead of 150 yards.

Never in Danger.

It was shortly after this stage of the race that Vosburgh was compelled to give up. Browne tried to cut down the lead of McDermott, but the Irishman had too much reserve, and every time the Dearborn street swimmer threatened to overtake him Mike simply let out a notch, and never was in danger of defeat.

Browne won second position easily, but the struggle for third position on the last leg between Miller and Van Vlissingen was interesting. They swam stroke for stroke, and there was little to choose between them until fifty yards from the finish. Each put every ounce of energy and strength into his efforts; but Miller was the stronger and won the medal by three yards from his worthy opponent.

McDermott's victory was a popular one. He was easily the class of the field under yesterday's conditions. He finished fresh and could have made much faster time if he had been pushed. Browne also swam a strong race, and outside of Vosburgh, they were the class of the field.

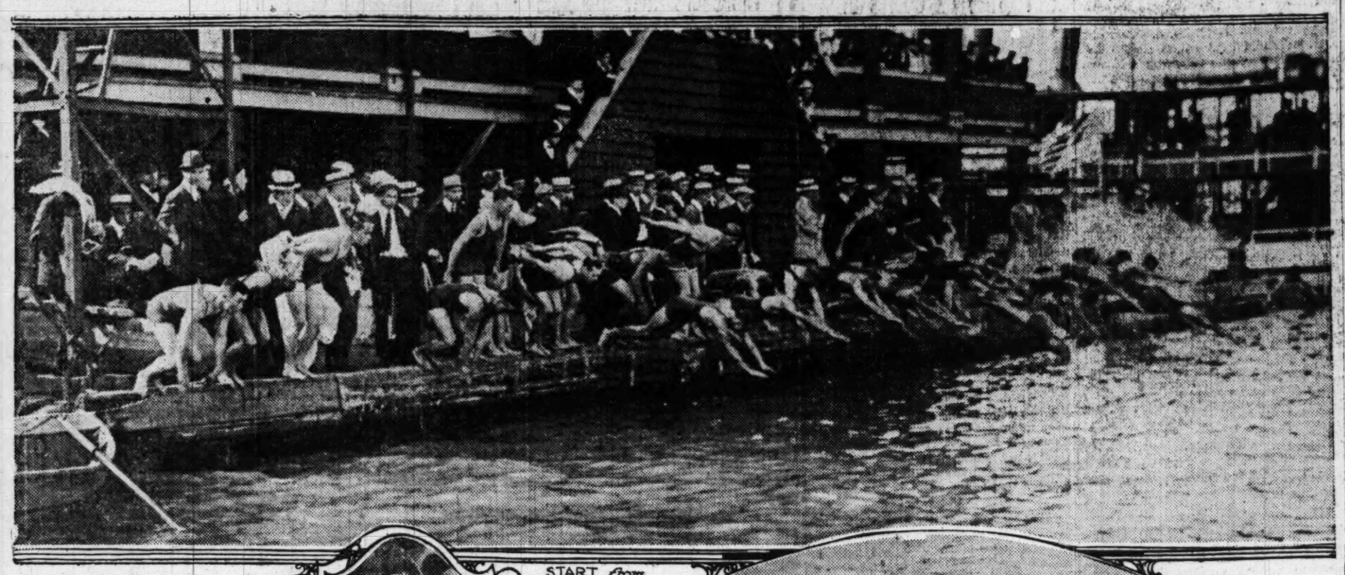
Special Medal for Dullaghan.

The performance of John Dullaghan, the 52 year old swimmer from Wilson beach, who has learned the art from Harry Bachrach, was a creditable one. Dullaghan finished in eleventh position, and, because of this performance, he will be given a special medal by the committee in charge of the event. R. B. Weld of New Trier High school, who finished tenth, swam a good race. He was the youngest swimmer in the event and covered the entire distance by use of the breast stroke.

Fully 10,000 persons saw the race. They viewed the contest from crafts of all descriptions, from fishermen's rowboats to millionaires' palatial steam yachts, while thousands crowded the piers, docks, and breakwater. Many took advantage of the opportunity to pay 25 cents to board the steamers which followed the contestants.

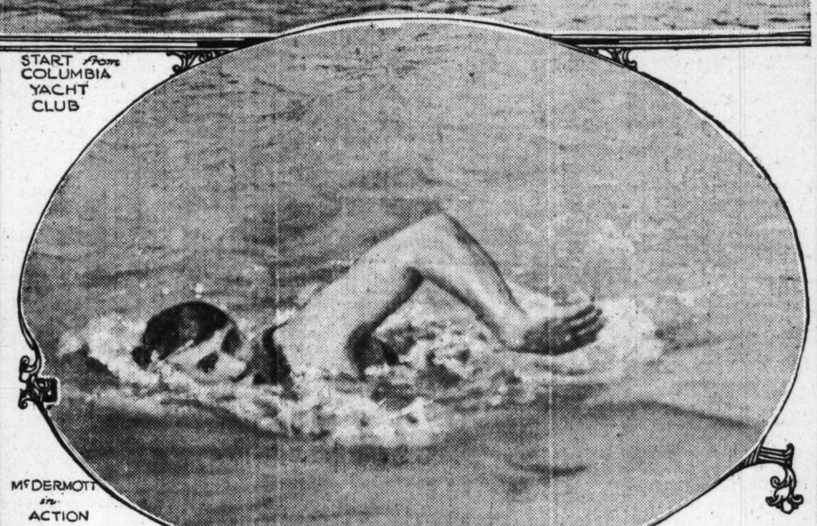
Commodore Robert L. Doran, Lou Reitman, and other members of his committee deserve credit for staging such a successful event, considering the short space of time they had to secure entries. The race now will be an annual affair.

Start of Lake Swim from Columbia Yacht Club and the Winner.





MICHAEL McDERMOTT
I. A. C.
Winner



A. A. F. SWIM GOES TO EVANSTON 'Y'; HAYFORD STARS

Table of Points.

Evanston Y. M. C. A.	50	Wilson avenue Y. M. C. A.	6½
Sinai Social Center	30½	West Side Y. M. C. A.	5
Central Y. M. C. A.	19½	Hyde Park High school	3
Oak Park High school	12	Sherman park	3
Hyde Park Y. M. C. A.	11	Mark White square	3
Douglas park	8	Oak Park Y. M. C. A.	2½

JUNIOR CHAMPIONSHIPS.

Sinai Social center	39	Chicago Hebrew institute	7
Wilson Avenue Y. M. C. A.	9	Oak Park Y. M. C. A.	2
Central Y. M. C. A.	8	Douglas park	2
Hyde Park Y. M. C. A.	7	West Side Y. M. C. A.	1

BY KEENE GARDINER.

Evanston Y. M. C. A. swimmers, led by Max Hayford, who won individual honors, carried off the third annual swimming championships of the Amateur Athletic federation yesterday at Sherman park. The north shore natators placed in all but two events of the championship and secondary swims, scoring 50 points, to 30½ for Sinai Social center, which finished second. The outcome upset the order of the last two years, when Sinai tank men carried off the honors.

Events were run off in three divisions—championship, secondary, and junior classes. The first four places in the championships counted five, four, three, and one for the team point total; and in the secondary races three, two, one, and one-half. Junior events did not count in the team total. Competition in the secondary events was restricted to swimmers not having won firsts in their events in former A. A. F. meets.

Hayford Individual Champion.

Hayford, an Evanston academy star, was third in the forty yard dash, second in the 100 yard back stroke, and won the 440, events which, with the plunge, counted for the individual championship. In addition, he won a runaway in the half mile, scoring fifteen points.

McCue, Sinai, totaled sixteen points in the junior events and was high scorer. He carried off the forty yard dash and 100 yard swim and took seconds in the plunge and forty yard back stroke, besides competing on the winning relay team. Evanstonians won the senior and secondary relays in easy fashion.

Summaries of Meet.

CHAMPIONSHIP EVENTS.

Plunge for distance—Won by Smith, Evanston Y. M. C. A.; Fish, Sinai Social center, second; Carlson, Central Y. M. C. A., third; Scherer, Hyde Park Y. M. C. A., fourth. Distance, 66 feet.

40 yard dash—Won by Royal, Oak Park High; Scherer, Hyde Park Y. M. C. A., second; Hayford, Evanston, third; S. Moss, Sinai, fourth. Time, :20 4-5.

100 yard swim—Won by Royal, Oak Park High; Scherer, Hyde Park Y. M. C. A., second; Moss, Sinai, third; Greenburg, Sinai, fourth. Time, 1:08.

100 yard back stroke—Won by Olson, Central; Hayford, Evanston, second; Seeger, Douglas park, third; Bauer, Central, fourth. Time, 1:21 4-5.

100 yard breast stroke—Won by Rudolff, West Side Y. M. C. A.; Bauer, Central, second; H. Penfield, Evanston, third; Green, Sinai, fourth. Time, 1:28 2-5.

220 yard swim—Won by H. Johnson, Evanston; Knight, Evanston, second; Royal, Oak Park High, third; Greenburg, Sinai, fourth. Time, 3:16.

440 yard swim—Won by Hayford, Evanston; Scherer, Hyde Park Y. M. C. A., second; Seeger, Douglas park, third; Peterson, Central, fourth. Time, 6:39 3-5.

Half mile—Won by Hayford, Evanston; Ferguson, Wilson Avenue Y. M. C. A., second; Seeger, Douglas park, third; Komle, Sinai, fourth. Time, 16:20 2-5.

Fancy diving contest—Won by H. Davis, Sinai, 54 points; J. Moran, Sinai, 50 points, second; B. Lloyd, Evanston, 40½, third; Lapp, Central, 40, fourth.

Relay—Won by Evanston Y. M. C. A. [Penfield, Davidson, P. Johnson, H. Johnson]; Sinai, second; Central Y. M. C. A., third; Hyde Park Y. M. C. A., fourth. Time, 2:02 1-5.

SECONDARY EVENTS.

Plunge—Won by Freund, Sinai; Rosenbloom, Douglas park, second; King, Evanston, third; Overick, Sinai, fourth. Distance, 53 feet.

40 yard dash—Won by Davidson, Evanston; F. Cudworth, Oak Park Y. M. C. A., second; Bowden, Sherman park, third; C. Knight, Evanston, fourth. Time, :28 1-5.

100 yard swim—Won by Levinson, Mark White square; Bowden, Sherman park, second; Ferguson, Wilson avenue, third; Lindsay, Evanston, fourth. Time, 1:18 1-5.

40 yard back stroke—Stucker, Hyde Park High; Penfield, Evanston, second; Jarzembski, Central, third; Cudworth, Oak Park Y. M. C. A., fourth. Time, :28 3-5.

40 yard breast stroke—Won by Olson, Central; Strauss, Sinai, second; Green, Sinai, third. Time, :29. [Rudolff, West Side Y. M. C. A. finished second, but was disqualified].

220 yard swim—Won by McKenzie, Evanston; Kramer, Wilson avenue, second; Frank, Hyde Park Y. M. C. A., third; Heth, Wilson avenue, fourth. Time, 3:34.

Relay—Won by Evanston Y. M. C. A. [H. Penfield, Davidson, Knight, and Lindsay]; Sinai first team, second; Sinai second team, third; Central Y. M. C. A. team, fourth. Time, 2:08 3-5.

COAST EXPERTS WIN TENNIS CUP

Johnston and Griffin Beat Church and Hall in the Meadow Club Final.

Southampton, N. Y., Aug. 28.—In the doubles finals of the Meadow club's tennis tourney today William M. Johnston and Clarence J. Griffin of San Francisco, Pacific coast champions, defeated George M. Church and Walter Merrill Hall, 6—2, 4—6, 6—4, 7—5. The match ended according to form.

The losers, comprised of the Princeton captain and the former middle states champion, took desperate chances and extended the challengers for the nationalities much more than was expected. The lobbing and smashing of Church and Hall often had the Californians fighting on the defense.

Rallies Keep Gallery Applauding.

So fast and furious were many of the rallies that the spectators, wrapped in blankets, furs, and overcoats, forgot to shiver as they applauded the lightning drives and the all around fine playing of Johnston, who was easily the most brilliant player on the court.

Watson M. Washburn of Harvard defeated Theodore Roosevelt Pell of New York in the singles final. It took Washburn four sets to dispose of Pell. The latter won the first set and made a desperate fight in the third, but his rally failed. The other sets were comparatively easy for Washburn. The scores were 4—6, 6—3, 9—7, 6—2.

Summary of Play.

Meadow club cup singles, final and cup round—Watson M. Washburn, New York, defeated T. R. Pell, New York, 4—6, 6—3, 9—7, 6—2

Meadow club cup men's doubles, final and cup round—William M. Johnston and Clarence J. Griffin, San Francisco, defeated George M. Church and Walter Merrill Hall, Englewood, N. J., and New York, 6—2, 4—6, 6—4, 7—5.

Meadow club mixed doubles, semi-final round—Mr. and Mrs. Robert Leroy defeated Mr. and Mrs. Howard Brokaw, 6—2, 6—3; Miss Lee and William Rand III. defeated Miss Jones and G. W. Burgwin, 6—2, 6—2. Final—Mr. and Robert Leroy defeated Miss Lee and William Rand III., 7—5, 6—1.

Men's consolation singles, final—Charles S. Garland defeated Harold Wainwright, 6—0, 6—3, 6—2.

STECKER TO GRAPPLE HERE.

Joe Stecker, the farmer boy wrestler, who threw Charlie Cittler with ease, is going to show before Chicago's mat enthusiasts on Labor day night at Riverview park. Paul Martinson is to be Stecker's opponent. Stecker is to get $5,000 for the match, but he has agreed to come here and train two weeks in advance of the battle, so that the public can get a line on his work.

MAROON NINE QUITS STATES FOR HAWAII; THEN GO FOR JAPAN

BY H. ORVILLE PAT PAGE.

San Francisco, Cal.—[Special Correspondence.]—As the S. S. Mongolia of the Pacific Mail fleet swung out from old Pier 42, starting its last voyage on the Pacific, there were many Chicago men on the dock giving a farewell "Chi-ca-go," the yell that will echo and reecho on Stagg field when the football warriors will tear things up this fall. Spike Shull developed into a real cheer leader after failing to make good as a stowaway.

Heading down the bay, the fellows turned to their steamer letters and memories drifted back to the home folks. As we approach Golden Gate and the Seal Rocks, last messages are sent ashore, including this letter. The freshmen are sent to the dog watch to await the first view of the Hawaiian islands. Tiny Hart wonders if Kansas grasshoppers could swim in salt water.

Give Portland Battle.

Since arriving on the coast the Midwaylites have waded through the fog. The Portland Coast league club opened its eyes when the university youngsters drove in a few runs. We tied up the game in the sixth but finally lost, being too anxious in our fielding. Score:

GAME OF AUG. 16.

Chicago .....0 0 1 1 0 0 0 0 0—2 7 3
Portland .....2 0 0 0 0 1 1 3 0—7 13 4
Batteries—Page, Hart and Cole; Gerrich, Evans, and Fisher.

Journeying south through the beautiful Sacramento valley, Mount Shasta, 14,000 feet up, was viewed, while the ozone waters of the Shasta springs were indulged in along with some mountain climbing.

Arriving into the old capital city of Sacramento, some real hot weather was unwelcomed. Two games were played with the city champions. It was fine training for Manila heat. Des Jardien pitched his best and won the first game, 3 to 0. Catron making a feature catch. Cavin hit hard. Score:

GAME OF AUG. 18.

Chicago .....0 0 0 1 2 0 0 0 0—3 9 1
Sacramento .....0 0 0 0 0 0 0 2 0—2 8 1

On the second day the pepless Chicagoans had three bad innings and lost, 11 to 5. Score:
Chicago .....0 0 2 1 1 1 0 0 0—5 8 5
Sacramento .....5 0 0 3 0 0 0 3 0—11 15 2
Batteries—George, Page, and Hart; Macholtt and Tobin.

Rally Beats Olympia Club.

Arriving in San Francisco, the team got a good rest for its Olympia club opponents, composed of Stanford and California university players. In a beautiful uphill fight Chicago earned six runs, scoring three in the ninth on Hart's single, George's walk, Catron's two bagger, and Cole's sacrifice. Rudolph punched for Carvin and drove over the third, thus tying the game. In the tenth the Maroons won on Des Jardien's walk, Kixmiller's hit, and McConnell's drive over second. Score:

Chicago .....0 1 0 0 0 0 0 0 5 2—6 9 5
San Francisco .....0 0 0 1 0 0 0 0 0 0—1 6 0
Batteries—Des Jardien and Hart; Bliss, Schammel, and Harrington.

Give Navy Team Trouncing.

On Monday, Aug. 23, a government launch took the team over to Goat Isle. There the naval training school team was defeated, 9 to 5, in a spirited game before 1,800 Jackies. The Maroons got away to a good start, but near the close the fog ball failed to work and the Marines got five runs. Gray and Hart did not participate, being wary of the asphaltum grounds. Score:

GAME OF AUG. 23.

Chicago .....4 0 0 0 1 1 0 1 2—9 10 2
Navy .....0 0 0 0 0 5 0 0 0—5 5 4

A feature of the game was the umpiring of bases by "Spike" Shull. He stood amazed at the speed and cleverness of his cohorts. By winning this final game in the states the Maroons have completed a most successful lap of their extensive journey, winning twelve and losing only three games.

Play in Hawaii Next.

Word comes from the Hawaiian islands that our "Waterloo is at hand." So from all accounts Oahu league teams, composed of Chinese, Portuguese, Japanese, and service players, are going to make things interesting.

Before embarking, the beauties of San Francisco and the exposition were noted. The salt Sutro baths were enjoyed, while the August football practice at Berkeley was seen from the shade of the bleachers.

It seemed a pleasure to hear that the University of California, after nine years' experimenting with the rugby game, has at last gone back to the good old American college football game, which is so popular throughout the east. Only eleven teams of varsity candidates worked out together. What would Stagg do with such a raft of material?

KETCHUM, GIFFORD VICTORS.

M. G. Ketchum and Harold Gifford, a doubles team which figured in all local tournaments during the summer, defeated Alex Squair, last year the Illinois and western singles champion, and former western college title holder, who was paired with Cyrus Hill, former Yale player, in an exhibition match played at the Portage Park tennis club on the new courts at Irving Park boulevard and Fifty-fourth avenue, yesterday. The winners dropped the first two sets, 11—13 and 2—6, but swept the former collegians off their feet in the concluding frames, 7—5, 6—3, and 6—4.

SAYLOR CANCELS BOUT.

Minneapolis, Minn., Aug. 28.—Milburn Saylor, the Indianapolis lightweight who was to meet Phil Brock in the opening Minneapolis show Sept. 2, backed out today, claiming broken ribs. Young Brown of New York may take his place.

Another Boost for W. G. N.

New London, Ia., Aug. 27.—[Sporting Editor of The Tribune.]—It has been my good fortune during the last sixteen years to attend practically all the Grand American handicaps. Never in the history of this great sporting event has any newspaper ever compiled the scores so accurately and in such a concise manner.

Any one making a good score always likes to be found near the top, and your compilation of the Grand American handicap event proper was the finest ever given by an American newspaper. Any one always likes to be commended for work well done, and I want to assure you, speaking as I do for a host of Iowa shooters, that they are all enthusiastic over Chicago as a permanent place for holding the event, and THE TRIBUNE'S method of handling the scores. Your writeups contained less errors in names, etc., than any paper I saw during the shoot.

C. E. COOK.

Dr. Cook is mayor of New London, Ia., and has a long record of attendance at Grand American handicaps. His words, therefore, are the more appreciated.

GIBBONS HERE TODAY FOR HARD WORKOUT BEFORE LOCAL FANS

BY KNOCKOUT.

Local fight fans and critics will have an opportunity today to judge for themselves as to the relative condition and boxing ability of Packey McFarland and Mike Gibbons, the sterling welterweights who will clash in a ten round bout at the Brighton motordrome of New York on Sept. 11.

Gibbons will arrive in Chicago today from his home in St. Paul and will go through a strenuous workout at Forbes' resort. The St. Paul Phantom, as he is known to followers of pugilistic affairs, will box three rounds with his brother Tom and the same number with Leo Laporte, one of the claimants of the city amateur middleweight title.

Crowds See Packey Work.

Hundreds of boxing fans took advantage of the opportunity to see Packey McFarland in action at O'Connell's during the last two days and it is more than probable these same enthusiasts will avail themselves of the chance to see Gibbons go through his paces.

McFarland's cleverness and speed brought forth rounds of favorable comment from those who saw him work yesterday. In their opinions it will take the best Gibbons has in stock to beat the crafty southsider. Opinions may be changed, however, after a visit to Forbes' gymnasium, for the word has come from St. Paul that Mike was never more fit for a contest in his entire career.

Packey has made his farewell appearance in Chicago until after the fight. Yesterday he boxed eight rounds before one of the largest crowds that ever packed O'Connell's. McFarland stepped three rounds with Johnny Griffiths of Akron, O.; the same number with Jack Burke of St. Louis, and two sessions with Lee McMahon, the clever local lightweight.

Packey Starts East Today.

Packey and his trainer and sparring partner will leave for the east this morning over the New York Central at 10:30 o'clock.

As soon as he finishes training today Gibbons will start for New York. Mike will finish training in the east. He will start work today at 2 o'clock in order to catch a 5 o'clock train.

Al Bloom and Nate Lewis, who are arranging for a special train to the fight yesterday announced their plans. The train will leave over the New York Central at 10:15 a. m. on Sept. 10 and arrive in New York the following morning. The trip will be made in twenty-two hours and the fare will be $33.65, including berths each way. Reservations can be made at 4 North Clark street.

Dundee and Manager Here.

Johnny Dundee, the eastern lightweight who is matched to box ten rounds with Ritchie Mitchell in Milwaukee tomorrow night arrived in Chicago yesterday, accompanied by Manager Scotty Monteith. After this bout Dundee will go to New York, where he is matched to step ten rounds with Joe Mandot on Sept. 16. Monteith will go to Cincinnati, where his featherweight boxer, Eddie Wallace, will exchange punches with K. O. Mars for ten rounds on Sept. 13. Wallace also is matched to meet George Chaney in a six round bout in Baltimore on Sept. 25.

HARRY HARKNESS SHEEPSHEAD BAY AUTO PRESIDENT

Son of Standard Oil Magnate Elected to Succeed C. G. Fisher.

BY REED L. PARKER.

Harry S. Harkness, one of the most genuine of New York sportsmen, who has a host of friends in Chicago, has been elected president of the Sheepshead Bay Speedway corporation of New York, to succeed Carl G. Fisher, the original president, who resigned. Harkness is the only son of L. V. Harkness, a Standard Oil magnate, who died last January, leaving an immense fortune.

Harkness, it is said, was one of the men who made the New York track a possibility. He is reported to have subscribed $100,000 in cold cash when the project needed money. He has been identified with motor racing in one way and another for the last fifteen years.

Holds Mount Washington Record.

Between 1900 and 1906 he drove his own cars and figured in many meets with Alexander Winton, Albert C. Bostwick, the Vanderbilts, Keene, and others of the "400," who during that period took to motor racing as a hobby. He still holds the record between Boston and New York, although he made his attempt in 1906. He scaled Mount Washington in 34:37 the same year, establishing a record that never has been broken.

Aviation attracted him after automobile racing became more or less commercialized. He owns a flying stable of five 70 horse power Antoinettes and several fast hydroplanes. It is probable he will get together a motor racing stable and may have a car in the New York race on Oct. 2.

Meeting on Tuesday.

A meeting of the contest board of the Chicago Automobile club will be held on Tuesday noon to discuss plans for the annual fall reliability run and the 1916 Elgin road races. It is probable the club will offer its services to the Chicago speedway for the fall championship race in October.

When James Allison, an official of the Indianapolis Motor Speedway corporation, opened negotiations for the purchase of two of Europe's fastest racing automobiles with the Peugeot Import company of New York he probably never had heard of Lutcher Brown, youthful son of a wealthy Texas ranchman. Before he or his agent gets those cars he may think there are a hundred Lutcher Browns, for Lutcher has outguessed Allison, his associates at Indianapolis, and the Peugeot Import company as well.

In other words, when John Aitken, Allison's representative, reaches New York to receive the Hoosier speedway's new beauties and prospective money makers he will receive just one car. For Lutcher has the other. How Lutcher put it over on Allison and the American agents for the French company is one of the most interesting stories incidental to motor racing we ever have heard.

Brown Friend of Mulford.

Brown is a warm friend of Ralph Mulford. He backed the New Yorker's vain attempt to build a winning Mulford special. After the Sioux City race Brown assured me he would have a fast Peugeot for his friend before the summer was over. We did not believe him, as others more prominent and not a whit less wealthy than Brown had tried vainly to fulfill the same promise. However, Brown did not elaborate on his scheme of action.

Instead of talking he freely used the cables. He enlisted foreign help. Rumor has it that none other than the great Boillot was his fellow conspirator. Boillot, or whoever it was that assisted Brown, went directly to the Peugeot company with what is said to have been 10,000 real American dollars in his hands, offering the money for the outright purchase of one of the cars the Indianapolis speedway magnate had ordered at the instance of the speedway management, it is said. The Peugeot company turned the car into cash immediately and Brown's agent became the possessor. To make Brown the owner was a matter of routine.

Makes Noisy Protest.

Loud indeed was the protest of the American agents of Peugeot when they heard of the deal weeks later than the day they had sold the car to Allison. They maneuvered in every possible way to have the home firm repudiate its deal, but finally were silenced by a letter which read in substance: "The exigencies of war makes it impossible for us to heed your protest."

Mulford will get his car, unless the Germans sink the boat it was shipped on, in time for the Minneapolis race, and the Indianapolis speedway must withdraw one of its two entries for the same race.

BANGERT STAR OF DRIVERS IN TROT MEET AT AUSTIN.

After a couple of weeks layup Chicago harness horse fans had an opportunity to see the trotters and pacers step the course at the Austin track yesterday. John Bangert was the star driver of the day, winning the blue ribbon in the free-for-all and a couple of seconds in the mixed event and slow trot. Bangert made best time, 2:17½, of the day in his drive with the gelding Weber in the third heat of the free-for-all. Summaries:

Green trot and pace:
Electric Bells, b. m. [Zapel].....1 2 1
Hilda Porter, b. m. [Leary].....2 1 2
Time, 2:24, 2:33½, 2:29¾.

2:25 trot:
Esche, b. m. [Leary].....1
Frank McKee, b. h. [Ritenberg].....2 2
Walter H., b. g. [Whitney].....3 4
Addie B., b. m. [Pentecost].....5 3
Dr. Brown, b. g. [Burke].....4 5
Time, 2:21, 2:19½.

2:28 trot:
Thelma Chimos, b. m. [Ryan].....1 1
Sam Axworthy, b. g. [Bangert].....2 2
Emily Axworthy, b. m. [Stiernbers].....3 3
Time, 2:25¾, 2:23½.

Free for all pace:
W. S. Weber, b. g. [Bangert].....1 1 1
Reelfoot, dn. g. [Jones].....2 2 3
Rockwell, b. g. [Mondini].....3 3 2
Time, 2:22, 2:18, 2:17½.

2:22 trot and pace:
Dusty Dillon, b. g. [Sloan].....1 1
Johnnie Dugan, b. g. [Bangert].....2 3
Charles R. T. C., b. g. [Crosby].....3 2
Time, 2:22¼, 2:22.

JAMES WINS AT EVANSTON.

Maurice James, former Northwestern university tennis champion, yesterday defeated Pierce Ward, former Princeton star, in the finals for the tennis championship of Evanston, played at the Evanston Country club, 6—4, 6—3, 4—6, 3—6, 6—2. A silver loving cup was the trophy.

RING UNION BIDS FAIR TO BETTER SQUARED CIRCLE

Boxing Promoters Form Organization for First Time in America.

BY RAY C. PEARSON.

Going about things quietly—otherwise known as using gumshoe methods—the boxing promoters have accomplished an organization which is expected to result in the betterment of the sport and place it on a plane which practically will make criticism impossible. The new organization, which was formed in Cleveland a few days ago, is to be known as the American Boxing Association of the United States. Great credit for its formation must be accorded westerners, although the men behind the sport in the east have signified their intention of becoming affiliated with the association just as soon as the "goods" are shown.

Innovation in America.

Perhaps the most interesting comment that can be made on the formation of the American Boxing Association of the United States must be made concerning the organization itself, although the rules which the association has adopted are certainly of great importance not only to the promoters and boxers but to the public as well.

In the first place the association is the first that has ever been formed in the country to control the sport of pugilism. In England there is an organization under whose jurisdiction the sport is conducted; in France there is the Boxing Federation of France for control; and in Australia, where "Snowy" Baker is the leading spirit, boxing is controlled by an official body. But in the United States there had not been an organization to regulate the sport until the recent gathering in Cleveland, which was productive of so much success.

France First in Limelight.

When the fact is considered that the country has been the greatest in the world for pugilism since the days of glove fighting came into vogue nearly three decades ago and that it was the last to take action that would bring about the organization of a controlling body, the natural consensus of opinion is that the "big guns" of the sport in the United States have been sleeping on the job. France, which really did not come into prominence as a boxing center until the great Georges Carpentier jumped into the limelight, did not waste any time in forming its federation to control the game, and Australia, like France, was just as quick to realize the importance of a ruling organization.

Action Due to Fighters.

For years the promoters of boxing pulled off their contests, making matches they saw fit to make, paying the performers purses of any size that the bankroll would permit, and running the game to suit themselves, in the main. It was the case of every promoter for himself and many times the promoter with the small bankroll was frozen out of a big match by the promoter with the big bundle of greenbacks. But with the promoter that was business, pure and simple, and the man who was frozen out seldom cried out much of a holler. He stood the gaff gamely and came back for more. None of them seemed willing or anxious to take the step that would result in a controlling body.

Perhaps no promoter who attended the convention at Cleveland took a more active part in the organization than Tom Andrews of Milwaukee, the boss of the Cream City Athletic club. Andrews was one of those who were hard hit by the money grabbing fighters, but Tom does not blame the fighting men one bit. He believes they should get all they can get.

Promoters Protect Selves.

Andrews had plenty of experience with exorbitant demands. He had to pay Willie Ritchie a lot of coin to fight for him and he had to cough up bunches of it to Ad Wolgast. He staged the biggest two round money maker ever held in this country when he stacked Wolgast against Ritchie. The house amounted to more than $39,000. When Andrews paid off his fighters and the expenses of staging the show were met his profit was more than think like $7,000. Tom made no kick over that, but he did make a holler later on when he sent Charley White against Ritchie, for the fighters cost him so much that he lost nearly as much money as this contest as he made on the Ritchie-Wolgast mill.

Other losing gates which followed convinced Andrews that something should be done to protect the promoter, and it was the Brewery City man's activity that had a great deal to do with the organization perfected at Cleveland.

The adoption of a weight scale to agree with that operative in England, France, and Australia was another matter decided at the convention. The weights now will be: Bantamweights, 117 pounds; featherweights, 125 pounds; lightweights, 135 pounds; welterweights, 147 pounds; middleweights, 160 pounds; light heavyweights, 174 pounds.

Raise Limit on Weights.

Those who follow the sport will readily see that this is a raise of a couple of pounds for every class and, at least for the present, the boost will stop the haggling, that particularly which has been going on among the lightweights. The game has been bothered too long by the 128 pound lightweights and 135 pound lightweights. Now, with the uniform scale, the 133 pound lightweight is eliminated. If he can make 133 pounds he will have to battle as a 135 pounder to draw recognition in championship circles. This ruling will apply in other classes as well. The adoption of these weights also will help materially to do away with overmatching of fighters.

The officials of the association, of which Matt J. Hinkel of Cleveland has been chosen president, will draw no salaries. That is a good rule, too.

CITY EDITION

PART FOUR
COMIC SECTION

The Chicago Sunday Tribune.

THE WORLD'S GREATEST NEWSPAPER

AUGUST 29, 1915

CIRCULATION
Over 500,000 Sunday
Over 300,000 Daily

HANS UND FRITZ ON DER LOOKOUT

by RUDOLPH DIRKS
Originator of the Katzenjammer Kids



MAMMA'S ANGEL CHILD

































BOBBY MAKE-BELIEVE

IMAGINES HE'S A MASTER TRADESMAN

I BETCHA I COULD TRADE THE EARTH FOR THE MOON

GEE SPUD, LOOKA THE TOAD-STABBER I JES FOUND DOWN AT THE SWIMMIN HOLE AINT IT A PEACH?

LE'S SEE ER

I JES BETCHA I CAN TRADE IT TO TUBBY WASHBURN FOR HIS SLINGSHOT

YEP I'LL TRADE

AN' I BET GEORGIE ROBERTS'LL TRADE ME HIS AEROPLANE FOR THAT

AW C'MON BOBBY, PLEASE TRADE!

I CAN SWAP THE AEROPLANE FOR RUSTY SOWLE'S BULL PUP

I DON'T CARE! HE'LL COME BACK HOME ANY WAY

AN' I CAN TRADE HIM TO SLIM PICKENS FOR HIS TWENTY-TWO, I BETCHA

I'LL GIVE YOU NINE CATRIDGES TO BOOT, BOBBY

?

OL' MOSE 'UD RATHER HAVE A GUN THAN HIS 'CORDEEN

AN' I KNOW WHERE I CAN TRADE THAT FOR A CANOE

THE OL' TUB LEAKS ANYHOW

AN' IF I CAN GET JAKE SMITH'S PONY FOR THE CANOE —

I CAN SWAP HER TO CHUCK WARNER FOR A MOTORCYCLE

THEN I'LL TRADE FOR AN AUTOMOBILE AN' I CAN SELL THAT

WHAT'LL YOU GIVE ME FOR IT?

?

WHAT'LL I GIVE YA FOR IT? SAY! GO CHASE YERSELF! THIS IS THE ONE I LOST LAST WEEK

AW YA DID NOT

KING

PART FOUR
COMIC SECTION

The Chicago Sunday Tribune.

THE WORLD'S GREATEST NEWSPAPER
AUGUST 29, 1915

CIRCULATION
Over 500,000 Sunday
Over 300,000 Daily

OLD DOG YAK
BOSS MECHANIC

(Copyright: 1915: by The Tribune Company, Chicago, Ill.)

WILL YOU GIVE UP?

—SIDNEY SMITH—

COME ON YUTCH WERE GON'NA TAKE A FIVE HUNDRED MILE RIDE - WE'RE ALLREADY BUT TIGHTENIN' UP A FEW NUTS AND BOLTS

I HAVE THE ICE CREAM AND CAKE

348

HELLO FRENCHY CAN YOU TIGHTEN UP A COUPLE OF NUTS FOR ME? WE'RE IN A HURRY

BRING 'ER IN I'LL FIX 'ER UP FOR YUH

348

WHEN IT COMES TO TIGHTENIN' UP BOLTS NONE O' EM S GOT NOTHIN' ON ME

GEE WHIZ! LOOK WHAT I WENT AND DID I BROKE THE THREAD ON YOUR BOLT

348

I'LL FIX IT THOUGH I'LL DRIVE IT ON— YOU DON'T NEED THREADS ON BOLTS NO HOW—

NOW I HAVE DONE IT— I BROKE THE GASOLINE PIPE OFF RIGHT NEXT TO YOUR TANK

48

YES SIR— AND TO FIX THAT I'LL HAVE TO TAKE DOWN ALL YOUR WATER CONNECTIONS

TALK ABOUT YOUR TOUGH LUCK NOW I CAN'T GET IT TOGETHER WITHOUT TAKIN' THE CRANK CASE OFF AND THAT'S SOME JOB—

348

IF HAMMERIN' WILL DO ANY GOOD I'LL GET ER OFF— BELIEVE ME

AW SHUCKS I'LL HAVE TO TAKE TH' WHOLE ENGINE DOWN NOW— I'VE CRACKED YOUR CYLINDERS

SAY! WHAT ARE YOU TRYIN' TO DO' MAKE A WRECK OF THAT? LAY OFF THERE YOU DON'T UNDERSTAND YOUR BUSINESS ANY WAY—

348

ALL RIGHT FIX IT YOURSELF THEN !!

348

PART FIVE
COLOR SECTION

The Chicago Sunday Tribune.

THE WORLD'S GREATEST NEWSPAPER

AUGUST 29, 1915

CIRCULATION
Over 500,000 Sunday
Over 300,000 Daily



This is the last of this series.

NOW that all her love experiments were over, the whimsical Miss Mayhew felt in a vague, uncertain way that instead of gaining something, as she had hoped, she had lost.

She had dallied with half a dozen interesting men; she had deliberately played up to them, had allowed them to commit themselves, had encouraged them, and then had analyzed and criticized and sent them away. In most cases she had been untouched herself, and yet all of the attention paid her had not made her happy.

And today Channing, her fiancé, was coming home. For the first time since their agreement she felt misgivings and fear. Somehow his letters had not seemed as warm, as faithful, since she had begun her experiments as they had been during his courtship. The last one, she remembered, had been painfully brief. A sharp pang of fear shot through her; supposing that by her experiments she had gained only knowledge and had lost Channing? The thought was almost too much for her to bear.

She tried not to think of it. She tried to lose herself in the novel in her hands. But she could not. Always came the thought that Channing's patience, his jealousy, his faith, might have been tried to the breaking point, and then when he again met her it would be with coolness that change had brought.

A step on the pine needles behind her caused her to look up. She sprang to her feet. It was Channing!

"Rutledge!" she cried, and ran to his arms. Instead of kissing her, he merely held her firmly in his arms a moment, then released her. Her heart was sick. The worst she had feared was true, then.

Scarcely knowing where she was being led, she walked beside him down toward the reedy edge of the lake. When he helped her into a waiting canoe and took a seat immediately behind her, she said nothing. Neither had spoken a word. The meeting had the solemnity of a parting rather than the air of a homecoming.

Slowly they drifted along the wooded shores. As she felt him behind her, Miss Mayhew realized how big, how strong, Rutledge Channing was—how complete a man he was—and how much it would cost her in mental anguish should she lose him. Each feeling the delicacy of the situation, waited for the other to speak. At length, when the canoe had come to rest in the shadow of a willow, it was he who broke the silence.

"Well," he said in a strained voice, "I've come for my answer."

"Your answer?" she murmured, fighting to keep her tears back.

"Yes, Marcia, my answer. I've come back to learn whether or not you still care for me. You know I have been away a long time, and the men you met were interesting—some of the most interesting men I know.

"I would not blame you if you found them more ideal than I am, if you had learned to love one of them more than you said you once loved me."

The whimsical Miss Mayhew's heart was breaking. She saw it now—he was taking this way of showing that he was weary of her and that his feelings had changed. If it were otherwise he would have kissed her, he would have wasted no time in hinting that she had fallen in love with one of her many "experiments."

"I understand," she whispered haltingly. "O, why was I so silly—why was I such an idiotic little fool! But I have only myself to blame. But, Rutledge, I am ashamed, disgusted with myself. It was all a foolish, silly whim on my part. And now—now it all must end——"

"Then you have met some one whom you care for more?" His voice was calm.

"No, no, no!" she cried vehemently, while two big tears coursed diagonally down her pink and lovely cheeks. "But you have changed. I see you looking at me and you seem to say, 'I don't care for her any more—this foolish little girl who played with her own happiness!' I can't explain it, but—O, the change is there——"

"Do you think," he asked, "I love another woman?" Marcia shuddered. So that was it. While she had been trifling in the country, some other woman, bigger, broader, truer, had won his love.

"Wa—was—it?" she gulped. Channing dropped his paddle and leaned very close.

"Marcia," he whispered, "I have a confession to make." The whimsical Miss Mayhew could not speak. She only nodded weakly.

"Marcia," he resumed, "it occurred to me after I went to New York that maybe after all I wouldn't be entirely happy with you; that it wouldn't be a bad idea to look around to see if there were any others that I could love as well as I loved you. And so while you were experimenting I was experimenting, too. I experimented on six——"

Miss Mayhew gasped and tried to brush away the tears, but she could not. In a moment she would learn who the other woman was.

"And of the six," Channing went on, "Patience Gay was the most lovely. Patience Gay is the most wonderful——"

"You care for her?" Miss Mayhew cried.

"Didn't you care for Jerry Climmit?" he demanded, evenly.

"Yes—because—because he was—was like you," she blurted out.

"Well, then, I'll tell you a secret," he answered, "if you'll lean real close so I can whisper in your ear."

The whimsical Miss Mayhew leaned "real close."

"Marcia," he said tenderly, taking her hand, "the only real reason I cared for Patience Gay is because she had a few qualities like yours. But she could never have all of your qualities, and neither could anybody else. And my secret is, Marcia, sweetheart, that I'll always love you. Do you hear, always . . ."

He turned her face tenderly to his and kissed her. The canoe drifted on and on. And overhead a great summer moon smiled and smiled as it watched the two below.

BY GORDON SEAGROVE.

YOUNG AMERICANS

THE TRAIL OF THE BOY SCOUTS

BY PATHFINDER

THE INDIANS AT WHITEHALL.

IT would hardly be fair to Scout Kading to say that he was scared upon suddenly catching sight of a group of Indians along the lake shore, less than fifty yards distant. Law 10—"A scout is brave"—was one of the things in the manual that stood out very vividly in Scout Kading's mind, and he was familiar enough with history and geography to know that it was not probable that Indians in feathers and war paint should still be roaming in the pine woods near Camp Owasippe.

Yet Scout Kading gripped the sides of the row boat and his eyes opened wide with wonder. Surely his eyes could not have deceived him. He had just seen at least three sure enough redskins disappear behind the shrubbery that grew close to the sandy beach at Crystal Lake.

"Indians!" gasped Scout Kading.

Patrol Leader Gazzola and Scout Bates, sitting with their backs toward the shore, ceased studying the blue water that lay like glass around the boat and turned quickly in the direction toward which Scout Kading's wide opened eyes were glued. They saw nothing but the sandy beach and rugged pines on the hills beyond.

"What ya trin' to give us?" pooched Patrol Leader Gazzola, half peeved because of the interruption to his pleasure in plying the oars.

"Honest," insisted Scout Kading. "They just went behind those bushes. I thought we were getting pretty far away from camp. I saw them just as plain as I see you fellows in the boat. There was a tall one without anything much on but head feathers, and there was one with a blanket, and one that looked like a squaw. I tell you they were real Indians."

"Indians your grandmother," scoffed Patrol Leader Gazzola. "Of course, we're pretty far up in the north woods and the Ottawas used to be here, but it's been—how long ain't it been that there's been nothing here but logging camps and fruit farms? That's one on you, Kading. Wait until I tell the bunch back in camp and you'll never hear the end of it. Why——"

But the patrol leader was interrupted by a yell that came from the shore just back of him. The three scouts from Custer troop sat for a moment as if paralyzed.

"By jimminy," half whispered the patrol leader, "I can make them out myself now. What do you think we'd better do?"

"I'm for hitting it back to the middle of the lake," suggested Scout Bates from his seat nearest the shore and nearest the Indians. "They're watching every move we make."

Patrol Leader Gazzola, making no comment on Scout Bates' unintentional rhyme, bent to the oars, but it was some time before the boat could be swung into anything like progress. Suddenly Scout Bates cried out:

"Look! One of 'em's started to swim out. We're too late, boys. Look at the way that guy swims."

It was only too true. The tall, half naked Indian wearing head feathers was coming swiftly toward the boat in long, clean strokes. It seemed almost no time before he was alongside, muttering a guttural "Woof, woof."

"Climb on in," welcomed Scout Gazzola, with puzzled brow. "We're scouts from Custer troop."

The dripping redskin climbed into the boat and, motioning to Scout Bates to change seats, himself went to the prow of the boat, where he stood at full length and pointed back to shore. Scout Gazzola, with no other thought but to obey, tugged at the oars, and in a few moments the craft was grounded in the sand. Immediately the Indian wearing a blanket and the squaw came forth from behind some bushes, accompanied by another party of scouts that had gone out berry picking that morning. So there were other captives, were there? With a waving of his arms the tall Indian indicated that he desired the entire party to be taken aboard the boat.

A strange sight it was as the boat, filled with Indians and scouts, started back over the lake.

"Back to camp," directed Patrol Leader Gazzola, and the Indians raised no objection. Indeed, they had very little to say, and for some time as the boat plowed through the waves the boys were silent, too, so busy were they in studying their gaudily garbed captors.

"Ottawas, I reckon," said Scout Kading finally, looking up into the face of the blanketed redskin. "We were down to the old chief's grave on our hike yesterday. We rested under the old tree right where the chief sat waiting for the return of his two sons who had been sent out alone in their canoe to meet the Great Manitou. Too bad about the old chief dying of a broken heart because his sons were buried alive by that overhanging bluff that they'd sought shelter under from a storm."

"Woof, woof," responded the Indian wearing the blanket.

After a while the tents of the boy scout camp on the bluffs came into view. Patrol Leader Gazzola swung his oars until the boat drew alongside the docks, and the entire party alighted on shore. There was a scamper of boy scouts up the bluff, but the Indians held back.

Presently Mr. Fitch, the camp director, appeared on the scene. The scouts all started in, each eager to tell his own story, but Mr. Fitch kept on walking until he could get a closer view of the redskins, the scouts following at his heels.

At first the redskins made an effort to hide their faces by insisting on looking out over the lake, but Mr. Fitch grabbed the one with the head feathers by his bare arm and whirled him around until he could get a good look at him.

"Uh, huh," smiled the camp director; "so you three scout masters thought you would make your arrival into camp in this fashion, did you? I've been looking for you all morning and I thought it was about time you were showing up. Well, I guess you found you couldn't scare the scouts of this camp."

"Scare us? I should say not!" pooched Patrol Leader Gazzola. "They couldn't even fool us. We figured they wasn't real Indians all the time."

* *

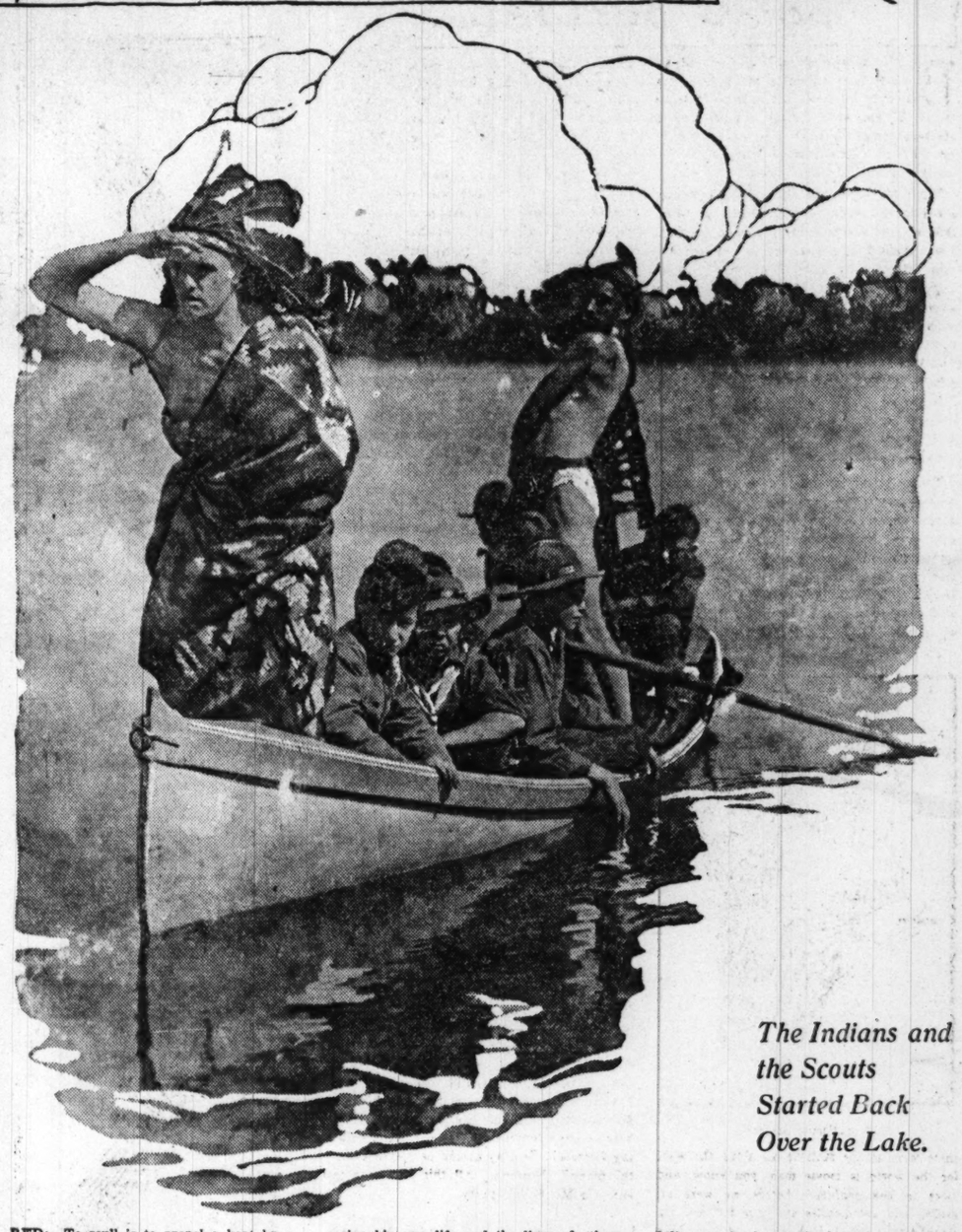
All questions relating to scoutcraft or to the routine to be gone through in organizing boy scout camps will be answered if addressed to Trail of the Boy Scouts, The Sunday Tribune, Chicago. Inclose self addressed and stamped envelope if you wish a personal reply.

Answers to Queries.

THOMAS H.: You must remember that you are now in the growing period and the chief business of a boy is to grow. You should have a few simple rules for living and make them a part of your daily life. Each day should have its outdoor exercises. Walking is a splendid form of exercise. Don't ride unless absolutely necessary because of unusual distance. Walk with a good swinging stride, with chest well up and spine fairly straight. Slow running across country is great; it lacks strain and yet affords splendid stimulation to heart and lungs. A boy ought to have at least two hours of sport daily in some good, vigorous game, and, if he can possibly afford it, at least two periods a week, of an hour each, in a gymnasium, where he can receive guidance in body building. Since you are under 16 you should avoid exercises that strain such as weight lifting, or sprint running over 100 yards, or long distance racing.

* *

EDDIE: Signaling is not confined to man alone. Everyone knows how the horse or the dog or the cat can express its feelings by the movements of the head and ears and tail. Even insects communicate with one another by the use of their antennae. Monkeys are most human in the gestures they use, and they seem to communicate with one another by grunt-like sounds and facial expressions. The Indian sign of shaking a blanket means "I want to talk to you."



The Indians and the Scouts Started Back Over the Lake.

RED: To scull is to propel a boat by a single oar at the stern. The boat must be provided with row lock or a semi-circular scoop in the stern, and the boat is propelled by working at the stern, obliquely from side to side. This is a convenient way of doing when you are working among boats in the water and have to go short distances without the necessity of speed.

* *

HAROLD: Yes, I think every boy should learn to swim. He never knows when it is going to come in handy and be a means of saving his own life and the lives of others. But don't make the mistake of taking too great chances in the water without being sure of yourself. Over at Whitehall this summer I discovered a boy in the fifty yard swimming place when he should have been inside the twenty-five yard ropes. I do not approve of that sort of thing at all.

Interesting Boys



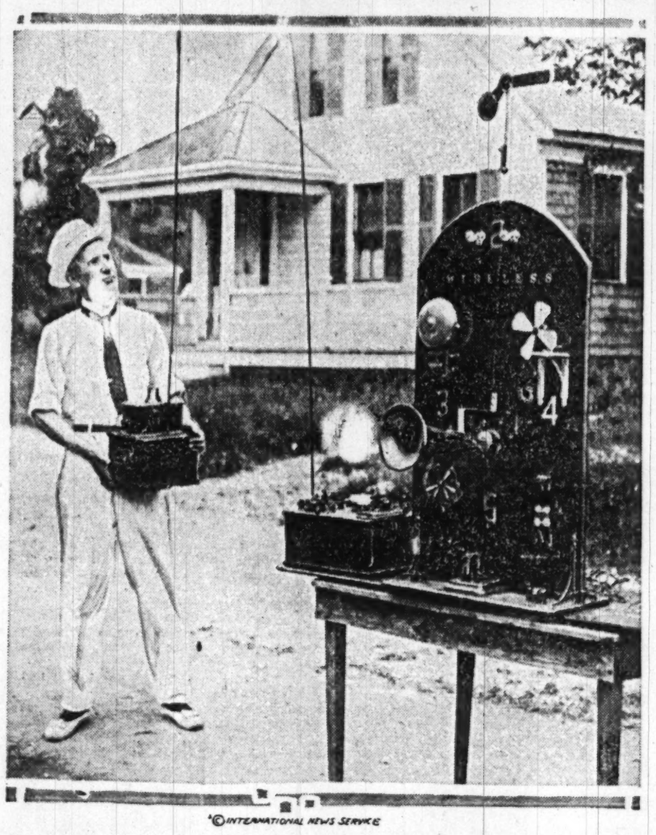
JAMES A. McDILL.

DURING his stay this summer at Camp Owasippe, the Chicago Boy Scout summer camp in the heart of the north woods of Michigan, James A. McDill, swimming instructor of the camp and assistant scout master of troop No. 1, Geneva, Ill., observed fifty-three different birds within a mile of the camp, and at least fifteen nests containing eggs or young birds. Following is a list of the birds observed by the assistant scout master:

Robin, meadowlark, vesper sparrow, chipping sparrow, field sparrow, song sparrow, killdeer, spotted sandpiper, turkey vulture, black billed cuckoo, downy woodpecker, red headed woodpecker, American flicker, whippoor-will, nighthawk, chimney sweep, barn swallow, bank swallow, kingbird, phoebe, wood pewee, blue jay, crow, red winged blackbird, bronzed grackle, Baltimore oriole, American goldfinch, red eyed vireo, owen bird, bluebird, cedar waxwing, American bittern, house wren, pine warbler, black and white warbler, purple martin, brown thrasher, wood thrush, black capped chickadee, mourning dove, belted kingfisher, scarlet tanager, horned lark, Bob White, towhee, catbird, marsh hawk, indigo bunting, red tailed hawk, crested flycatcher, tufted titmouse, white breasted nuthatch, green heron.

Any boy who cares enough for outdoors to be a scout is sure to want a good acquaintance with the birds. Even dull people cannot help taking notice of our "little brothers of the air," on account of their beauty and their songs. But most folks never take the trouble to try to learn the names of any except a few common birds. Scouts whose eyes are sharp and ears are keen will find the study of birds a fascinating sport, which may prove to be the best fun that the woods provide.

POPULAR SCIENCE



©INTERNATIONAL NEWS SERVICE

WIRELESS WONDER-WORKER.

Prof. B. K. Shepard of Medford, Mass., a member of the faculty of Tufts college, is shown in the accompanying photograph using a hand operated wireless machine to blow a horn, ring bells, start an electric fan, etc. Prof. Shepard can also steer an auto, navigate a seven foot boot, and fire a cannon with his novel invention.

Prof. Shepard is now working on a wireless submarine boat destroyer. This machine has no ground wire, as in the Hammond patents. In case a torpedo misses its marks it can be steered back to the sender.

My Adventures as a Spy

By Lieut. Gen. Sir Robert Baden Powell, K.C.B.

FOUNDER OF THE BOY SCOUTS



DALTON VALENTINE

(Continued from last Sunday.)

WITH the aid of our friendly waiter we let the detective at the hotel understand that we were tired of being under suspicion and that we were boldly going to take the train and leave the country.

At 10 o'clock a cab was to come round to take us and our baggage to the station, and if anybody interfered with us—why, we were freeborn British and subject to no man's rule, and the ambassador and all the rest of the powers should hear about it! This was for the information of the detective, and he merely telephoned it to the police office at the railway station, where we should be arrested at the point of our departure.

We got into our cab and drove off down the street towards the station until we were out of sight of the hotel. Then we called to our driver and said we should like to go to a different station. This course involved our going to the river side and taking the ferry.

It was an anxious time. Had we been spotted? Should we be missed? Were we being followed? These questions would answer themselves as we progressed with our plot. The answer, when it came, would mean a tremendous lot to us—triumph or five years' imprisonment; so we had every right to be fairly anxious. And yet, somehow, I don't think we were worrying much about the consequences, but rather were busy with the present—as to how to evade pursuit and recapture.

Arrived at the ferry, we paid off our cabman and made our way to the quay side. Here we found a boat which had already been arranged for; and we made our way safely off to the ship, which was waiting under steam in mid-stream to start the moment we were on board.

At this supreme moment my brother had the temerity to argue with the boatman over the fare. Being now in the last stage of tenderhooks, I adjured him to give the man double what he asked, if only to be free. But the brother was calm, and for once—he was right! His display of want of all anxiety quite diverted any kind of suspicion that might have attached to us, and in the end we got safely on board and away.

Such are some of the minor experiences which, though not very sensational in themselves, are yet part of the every day work of an "intelligence agent" (alias a spy), and while they tend to relieve such work of any suspicion of monotony, they add, as a rule, that touch of romance and excitement to it which makes spying the fascinating sport that it is.

When one recognizes also that it may have invaluable results to one's country in time of war, one feels that even though it is a time spent largely in enjoyment, it is not by any means time thrown idly away; and though the "agent," if caught, may "go under," unhonored and unsung, he knows in his heart of hearts that he has done as bravely for his country as his comrade who falls in battle.

The end.

Right off the Reel by Mae Tinee

VACATIONING WITH THE SELIG SPECIAL.

BEING in the position to give you all the inside facts regarding the Selig excursion to the coast, I feel it my duty to tell you what I know, my one aim in life being, you realize, to keep you correctly informed as to just what is going on in the world of moving pictures. Ahem!

When Mr. Hoagland of the Selig company asked me if I would accompany him, his wife, children, and several other people on the trip, I was thrilled, of course—but I hesitated, because, if you must know, I am vurr' bashful and rarely move in crowds. However, it seemed the case of golden opportunity knocking at mine door, and so I accepted the invitation—and went with the party, not departing with them, but meeting them in Ogden, Utah, after a fevered visit to my folks in Denver.

It seemed to me that I had been waiting at the station for hours before somebody suddenly yelled:

"Here they come!"

The call was taken up by a lot of other people, and after one look up the track I ducked under the barring arm of the gateman and hurried out just in time to see the Selig special pull in—not engine first, but flat car first, for they had been taking pictures at Devil's slide and everybody who could possibly hang on was out in front on the flat car which held the actors and camera men.

There was a crowd at the station, as, indeed,



"A suffering sister."

there were at the stations all along the way, for the world is movie mad, you know, and more or less confusion before we were all loaded into automobiles and cars for our trip through the cañon. Some trip! It took three hours. Then back to the train we came and I had my introduction to the "special," which was to be my home off and on for the next couple of weeks.

Did you ever travel on a "special"? Maybe you have, but I never had before, and so it had all the charm of novelty for me. I even liked being sidetracked and switched for the regular trains. It gave one such a sort of important feeling, you know, to realize that the people on the regularhonesttogoodness choo-choos were realizing and saying as they passed us on their regular, ordinary way, "That's a special." And then, of course, one knew that as soon as they saw the name SELIG on the rear end of the train—O, yes, it was there, all done in electric lights—they'd think that everybody on it was a star. CONsequently on occasions of this kind most of us managed to get into view and look as much as possible like screen celebrities we had seen, hoping to inspire wild excitement in the breasts of those who viewed us.

But to be strictly frank and candid, as I started out to be—believing, as I told you, that it was my duty, it behooves me to say that practically few were the screen celebrities we hoped we looked like. To be sure, there were the Seven Suffering Sisters and the ICEMEN, the love-a-ly villainess and the sweet young heroine with her accompanying hero, all of whose duty it was to disembark at various points of interest and work out a picture the backgrounds of which would all be real, in order that those who, unfortunately, could not make the "special" might at least see some of the things that delighted the eyes of those who specialized.

The Seven Suffering Sisters, you understand, were young women who recently won beauty or popularity contests or something of the kind. They were inexperienced but willing—and O, vurr', vurr' beautiful. You'll agree with the last statement when you see them on the screen. They were shepherded, guarded, barked at, and sighed over by a plump, blonde director who, if one must tell the truth, was seen on several occasions showing interest not strictly professional in the bee-yew-tiful heroine. However—the others had nothing to complain of, for there were divers and sundry men on board who would no more have left a Suffering Sister so much as get a drink of ice water for herself than they would have—well, words fail me and similes come not, but just the same they wouldn't of!

I couldn't help thinking as we rolled along that the Selig special would have been appropriately named had it been labeled "The Escape." For it did seem that everybody there had come there to get away from something. Tired business men who had simply turned the key in their desks and beat it; mothers who had taken the children over to mother's or Aunt Anna's, warned them to be good, and left them with sighs of regret and relief; blasé clubmen, tired of the life of dilettantes and glad of the chance to try something new; a blushing bride and bridegroom fleeing from persistent friends; a little old lady who told me with a glint of triumph in her eye that she had just simply felt she must get away before they made her old—those sons and daughters and grandchildren of hers who insisted on following her about with hot water bags and shawls and closing windows on her and the like.

"I just told 'em I was going, and I came," she said. "They almost locked me up, but I fooled them—and here I am, feeling twenty years younger already." And a lot of others. Space doth not permit me to go farther into detail on this tack, however.

Regarding life on a "special," there is not a doubt but that, as train life goes, it is the life. Where on a "regular," may I inquire humbly, does one have the chance to fox-trot and one-step until the wee small hours? To hear all one's favorite records on a hard working victrola? To play at and be played to on the piano? Nowhuh. All this was ours to enjoy in Mr. Selig's party.

As to points of interest, I reckon there were not many we missed. Singly, in pairs, or en masse, we "did" the expositions at San Francisco and San Diego; caféd, danced, and sightsaw in and around Los Angeles; bounced around like corks in Salt Lake; and were pulled, quaking and gasping, up Mount Lowe. Then Colorado Springs, Denver, Kansas City, and St. Louis saw and "showed" us. And then one morning dear old Chicago loomed up before us—and if anything ever looked as good to me as it did that morning I don't recollect just what it was.

A wonderful trip—but don't you think that the best part of any "going-away" is the "coming-home"?

I do.

The Frame of Public Favor



Dorothy Gish

THERE is not a bit of doubt but that you will be delighted to see this morning the picture of Miss Dorothy Gish of the Griffith forces in the "Frame of Public Favor." Though only 17 years old, "Lillian Gish's little sister" has a popularity that would make happy anybody twice her age. She is an American by nationality and was born in Dayton, Ohio. Before entering pictures two years ago she spent her time attending school and fooling around home just like any other girl. Her debut into pictures was made with the Biograph company. Later she joined the Mutual and since then has been affiliated with the Reliance, Majestic and Griffith brands. She is a decided blonde, has blue eyes, weighs 108 pounds and is 5 feet 2½ inches tall.

Miss Gish has been principally known for her clever delineation of "slavey" parts, but she is a versatile little person and her directors say that there is nothing she couldn't do if she made up her mind to do it.

VOICE of the FAN

Dear Miss Tinee: It seems that all that is necessary is "suggestion" when a question of civic improvement is at stake.

Then why do people sleep when they are aware of great danger? Parents who accompany their children, day after day, to the picture theaters, will sit in front of the screen witnessing degrading, tragical sights that they would no more think of witnessing in actual experience than they would read aloud for an hour the same story to their children from a 10 cent library.

In this day of civilization, with the desire for higher thinking and better living, why are people afraid to act, particularly parents?

In some cities there is a committee of from three to five, who each Monday morning inspect every reel of pictures to be shown in all the local theaters during the week.

The boards of censorship are a good deal like those who sit in audiences "passing up" a picture as a "good entertainer, but not much to it"—only the ruination of pure, impressionable minds of present and future generations.

In some cities, one afternoon and evening a week is set aside for children where simple stories of child life are told from the camera. Every one enjoys a child's story unless he belong to the heathen.

There should be at least one day a week for educational pictures of helpful kind, not only of current events, but of stories full of inspiration to rise above standard thoughts and acts—whatever the standard might be; it certainly cannot rise if there is not improvement in productions, in the selection of photoplays, or in the judgment of the boards of censorship.

It is impossible to entirely prevent the expression of vile minds, even in black and white; manuscripts of indecent character are bound to be accepted by editors and companies; there are some editors who "love the root of all evil," but the members of the board of censorship should be composed of men and women who are supposed to be clean enough and considerate enough of the proper education of mankind, and especially of childhood, to prevent the passing of any picture that would tend to destroy a pure mind or to discourage a struggling soul.

The world needs cheer and plenty of it. Man needs help from every source, particularly when he seeks recreation where he spends his hard earned nickel or dime.

Then, with opportunity and responsibility, let us work for better pictures.

ABBIE HUFFAKER-BURR.

Dear Miss Tinee: Not that the whole of the Right Off the Reel page is not interesting, but why can't we have five or six more columns of questions and answers? Somehow there never seem to be enough. I grab the paper every Sunday morning and make for your query column. While I'm reading I feel right at the inner shrine. That is, I have a wonderful feeling of being among and one of the people regarding whom you answer questions so patiently. It's great stuff, Miss Tinee! Keep it up and give us more of it.

JOHN E. BARCLAY.

Vote for the Picture of Your Favorite Player.

Thomas Santschi received the highest number of votes this week. His picture, therefore, will appear in The Frame of Public Favor next Sunday. Of the other players voted upon the following six are the leaders:

Francelia Billington, Matt Moore, Lottie Pickford, Harry Myers, Sidney Bracy, and Morgan Jones.

THE BALLOT.

M_____

requests the pleasure
of seeing
the photograph of

_____

appear
In the Frame
of
Public Favor
One Week From
Next Sunday

ANSWERS TO MOVIE FANS.

FRANCES P.: I'm awfully glad you wrote. Mr. Bushman doth depose that he is not married. Address him in care of the Metro company, Los Angeles, Cal. Pearl White in care of Pathe Freres, Jersey City, N. J. I don't know where colored postal cards of them could be purchased. Yes, Mary and Lottie Pickford are sisters. You haven't put me to a bit of trouble—notabit!

FANITA A.: To be sthrichtly correck, pronounce Vitagraph with the long "i." I'm glad you like the department. Thanks for telling me that you do.

PEGGY: A number of times. About fifty-fifty.

BETTY: He is dead. No, not that I ever heard of. Yes, indeed, I answer personal letters. Love to!

SUZANNE: Mercy, Suzanne, what a saucy letter! Was it blue Monday with you when you wrote it?

A "STUDIER": No wonder you're interested in pictures. You'd be a funny lady if you weren't. Yes, I have some printed material which I will send you if you will mail me a stamped and self-addressed envelope for the same.

BEN: Send a stamped and self-addressed envelope and I will be glad to mail you printed material I have on scenario writing, how to become a moving picture player, the "doubling" process, etc. State just which you desire. I certainly do wish you success!

LYCIDAS: Anita Stewart is 21 years of age. Yes, she's lovely. Little Bobby Connelly is "Sonny Jim" in the play you mention. Isn't he adorable? The lady in question will undoubtedly be glad to know, that, aside from frizzing her hair, you think she's all right.

MARION D.: Yes, her name is Pearl White. Tom Moore and Alice Joyce are still with the same company as far as I know. No information regarding the private affairs of Arnold Daly. S'shame!

HOPEFUL: Thanks for your interesting suggestion. It may be that sometime we'll be able to do what you wish. Here's hoping!

ETHEL MAY: You just stop feeling "backward" about asking questions. If nobody asked me any questions I reckon I soon wouldn't have any job. Yes, the pictures of both Carlyle Blackwell and Mary Fuller have appeared in the "Frame." Alice Joyce is still appearing in pictures. Your letter wasn't a bit too long—fur frummit! Write again some time.

L. G. and E. Z.: Notabitabother! No, Lottie Briscoe and Arthur Johnson are not married—that is, so far as I know. Mr. Bushman has joined the Metro company. Not that I know of. Yes, I reckon. I haven't any idea. If you hear let me know.

B. R. S.: I wish I could do something for you, but I'm afraid I can't. I have been vurr' strictly brought up and am not allowed to meet my correspondents personally.

IRENE W.: No visitors are allowed at the Chicago Essanay studio. Too bad.

J. KAUFMAN'S ADMIRER: I will leave getting "on the safe and right side of these handsome young actors" to my esteemed correspondents. Yes, the ones you mention are certainly attractive. Mr. Kaufman is with the Lubin company of Philadelphia. A letter addressed to him there would reach him. If you inclosed a stamped and self-addressed envelope the chances are he would answer it. If you'll send me one I'll inclose some printed material I have on how to become a photoplayer which I think would interest you. James Cruze should worry about Mr. Bushman! You are vurr' vurr' welcome.

C. B. and B. I.: King Baggott is with the Universal company. Lottie Pickford has no husband.

L. T. H.: If you will give me the name of the company that produced the play in which you are interested, I'll endeavor to tell you what you wish to know about it.

E. M.: So far as I know, Mr. Garwood is not married. He is with the Universal company. I reckon he'd send you his picture if you were to write to him in care of that company, 1600 Broadway, New York City, inclosing a quarter. A little over medium height.

A MOVIE FAN: Address Lottie Pickford in care of the American company, Santa Barbara, Cal. Kathlyn Williams is with the Selig company, Los Angeles, Cal. Miss Pickford has dark hair. Miss Williams is in her early thirties, I believe.

A MOVIE FAN: I'm glad you like the page. Address Mr. Bushman in care of the Metro company, Los Angeles, Cal., and Crane Wilbur, care of the Lubin company, Philadelphia. You're welcome.

ROWENA C. B.: I have not the cast of the picture you mention. Donald Hall is 37 years old. He is not married. Bryant Washburn is. He's 26. Lottie Pickford is about 20. No, she's married to no one. Charlotte Burton is not married. She's 25.

MOVIE ACTRESS: Don't ask leading questions, lady. Pronounce "Leonard" with the accent on the first syllable. "Cunard" is pronounced with the accent on the last. Y'wekkum.

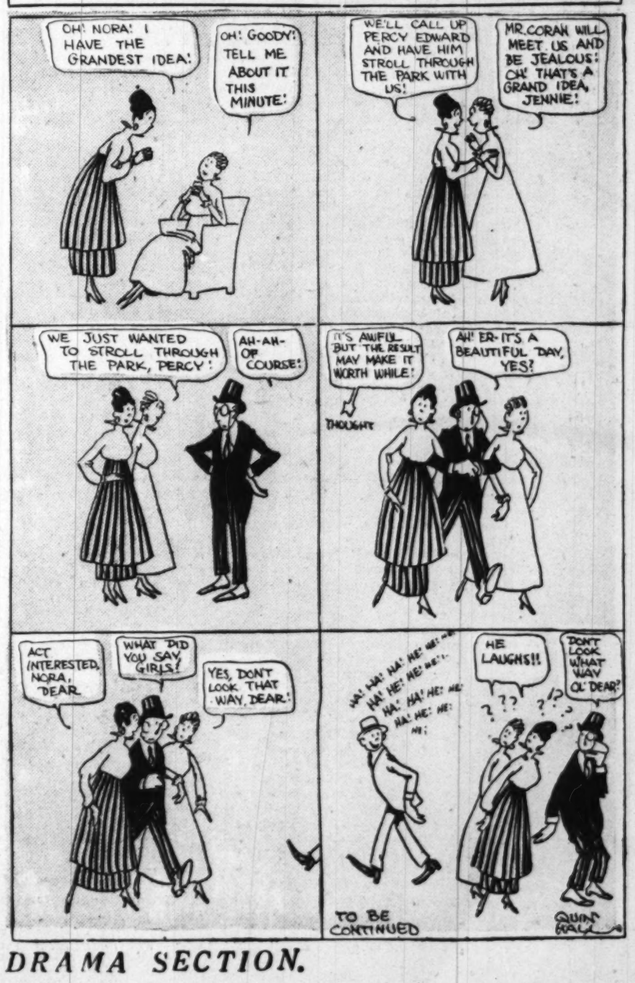
MA TAYLOR: Francis Ford is, at least, not married to Miss Cunard. No, he is not. Thank you.

MISS HARRIET G.: A letter addressed to the two people in whom you are interested in care of the Universal company, 1600 Broadway, New York City, will reach them. No, she is not married, so far as I know.

JOE: Cleo Madison says she is not married. She is in her early thirties.

"His Letters" which are the epistles from a moving picture actor in California to his lawyer friend in Chicago, will appear from time to time on this page. In the intervals will appear various articles of timely interest.

Adventures of the Silly Gallillies in Movie Land.



LOOK FOR "LATEST NEWS FROM MOVIE LAND" IN THE DRAMA SECTION.
THE CHICAGO SUNDAY TRIBUNE.

The Shining Band

Hatred and Intrigue Revolve About an Innocent Girl, Who Finally Triumphs When Love Takes a Hand.



"I WANT TO TELL YOU WHO I AM," SHE SAID, WITHOUT LOOKING AT HIM

BEFORE the members of the Sagamore Fish and Game association had erected their handsome clubhouse, and before they had begun to purchase those thousands of acres of forest, mountain, and stream which now belonged to them, a speculative lumberman with no capital, named O'Hara, built the white house across the river on a few acres of inherited property, settled himself comfortably with his wife and child, and prepared to acquire all the timber in sight at a few dollars an acre, on credit. For this, thought he, is the beginning of all millionaires.

So certain was O'Hara of ultimately cornering the standing timber that he took his time about it, never dreaming that a rival might disturb him in the wilderness of Sagamore county. He began in the woodland which he had inherited, which ran for a mile on either side of the river. This he leisurely cut, hired a few drivers, ran a few logs to Foxville, and made money.

Now he was ready to extend business on a greater scale; but when he came to open negotiations with the score or more of landholders he found himself in the alarming position of a bidder against an unknown but clever rival, who watched, waited, and quietly forestalled his every movement.

It took a long time for O'Hara to discover he was fighting a combination of fifteen gentlemen from New York. Finally, when the Sagamore club, limited to fifteen, had completed operations, O'Hara suddenly perceived that he was bottled up in the strip of worthless land which he had inherited, surrounded by thousands of acres of preserved property—outwitted, powerless, completely hemmed in. And that, too, with the best log driving water betwixt Foxville and Canada washing the very door sill of his own home.

At first he naturally offered to sell, but the club's small offer enraged him, and he swore that he would never sell them an inch of his land. He watched the new clubhouse which was slowly taking shape under the trowels of masons and the mallets of carpenters; and his wrath grew as grew the house.

The man's nature began to change; an inextinguishable hatred for these people took possession of him; became his mania, his existence.

His wife died; he sent his child to a convent school in Canada and remained to watch. He did the club what damage he could, posting his property, and as much of the river as he controlled. But he could not legally prevent fishermen from wading the stream and fishing; so he filled the waters with sawdust, logs, barbed wire, brambles, and brush, choking it so that no living creature, except perhaps a mink, could catch a fish in it.

The club protested, and then offered to buy the land on O'Hara's own terms. O'Hara cursed them and built a dam without a fishway, and sat beside it nights with a loaded shotgun.

He still had a few dollars left; he wanted millions to crush these rich men who had come here to mock him and take the bread out of his mouth for their summer's sport.

He had a shrewd young friend in New York named Amasa Munn. Through this man O'Hara began to speculate in every wildcat scheme that squalled aloud for public support; and between Munn and the wildcats his little fortune spread its wings of gold and soared away, leaving him a wreck on his wrecked land.

But he could still find strength to watch the spite dam with his shotgun. One day a better scheme came into his unbalanced brain; he broke the dam and sent for Munn. Between them they laid a plan to ruin forever the trout fishing in the Sagamore; and Munn, taking the last of O'Hara's money as a bribe, actually secured several barrels full of live pickerel and shipped them to the nearest station on the Sagamore and Inland railway.

But here the club watchers caught Munn, and held him and his fish for the game wardens. The penalty for introducing trout destroying pickerel into waters inhabited by trout was a heavy fine. Munn was guilty only in intent, but the clubkeepers swore falsely, and Peyster Sprowl, a lawyer and also the new president of the Sagamore club, pushed the case, and Munn went to jail, having no money left to purge his sentence.

O'Hara, wild with rage, wrote, threatening Sprowl.

Then Sprowl did a vindictive and therefore foolish thing: he swore out a warrant for O'Hara's arrest, charging him with blackmail.

The case was tried in Foxville, and O'Hara was acquitted. But a chance word or two during the testimony frightened the club and gave O'Hara the opportunity of his life. He went to New York and scraped up enough money for his purpose, which was to search the titles of the lands controlled by the Sagamore club.

He worked secretly, grubbing, saving, starving; he ferreted out the original grants covering nine-tenths of Sagamore county; he disinterred the O'Hara patent of 1760; and then he began to understand that his title to the entire Sagamore club property was worth the services, on spec, of any first class Center street shyster.

The club got wind of this and appointed Peyster Sprowl, in his capacity of lawyer and president of the club, to find out how much of a claim O'Hara really had. The club also placed the emergency fund of $100,000 at Sprowl's command, with carte blanche orders to arrest a suit and satisfy any claim that could not be beaten by money and talent.

Now it took Sprowl a very short time to discover that O'Hara's claim was probably valid enough to oust the club from three-quarters of its present holdings.

He tried to see O'Hara, but the lumberman refused to be interviewed, and promptly began proceedings. He also made his will; for he was a sick man. Then he became sicker man, and suspended proceedings and sent for his little daughter.

Before she arrived he called Munn in, gave him a packet of papers, and made him burn them before his eyes.

"They're the papers in my case," he said. "I'm dying; I've fought too hard. I don't want my child to fight when I'm dead. And there's nothing in my claim, anyway." This was a lie, and Munn suspected it.

When the child, Eileen, arrived O'Hara was nearly dead, but he gathered sufficient strength to shove a locked steel box toward his daughter and tell her to keep it from Munn, and keep it locked until she found an honest man in the world.

The next morning O'Hara appeared to be much better. His friend Munn came to see him; also came Peyster Sprowl in some alarm, on the matter of the proceedings threatened. But O'Hara turned his back on them both and calmly closed his eyes and ears to their presence.

Munn went out of the room, but laid his large, thin ear against the door. Sprowl worried O'Hara for an hour, but, getting no reply from the man in the bed, withdrew at last with considerable violence.

O'Hara, however, had fooled them both; he had been dead all the while.

The day after the funeral Sprowl came back to look for O'Hara's daughter; and as he peeped into the door of the squalid flat he saw a thin, yellow eyed young man with a bony face, all furry in promise of future whiskers, rummaging through O'Hara's effects. This young gentleman was Munn.

In a dark corner of the disordered room sat the child, Eileen, a white, shadowy elf of 6, reading in the Book of Common Prayer.

Sprowl entered the room; Munn looked up, then coolly continued to rummage.

Sprowl first addressed himself to the child, in a heavy, patronizing voice:

"It's too dark to read there in that corner, young one. Take your book out into the hall."

"I can see better to read in the dark," said the child, lifting her great dark blue eyes.

"Go out into the hall," said Sprowl, sharply.

The child shrank back, and went, taking her little jacket in one hand, her battered traveling satchel in the other.

If the two men could have known that the steel box was in that satchel this story might never have been told. But it never entered their heads that the pallid little waif had sense enough to conceal a button to her own profit.

"Munn," said Sprowl, lighting a cigar, "what is there in this business?"

"I'll tell you when I'm done," observed Munn, coolly.

Sprowl sat down on the bed where O'Hara had died, cocked the cigar up in his mouth, and blew smoke, musingly, at the ceiling.

Munn found nothing—not a scrap of paper, not a line. This staggered him, but he did not intend that Sprowl should know it.

"Found what you want?" asked Sprowl, comfortably.

"Yes," replied Munn.

"Belong to the kid?"

"Yes, I'm her guardian."

The men measured each other in silence for a minute.

"What will you take to keep quiet?" asked Sprowl. "I'll give you $1,000."

"I want $5,000," said Munn, firmly.

"I'll double it for the papers," said Sprowl.

Munn waited. "There's not a paper left," he said; "O'Hara made me burn 'em."

"Twenty thousand for the papers," said Sprowl calmly.

"My God, Mr. Sprowl," growled Munn, white and sweating with anguish. "I'd give them to you for half that if I had them. Can't you believe me? I saw O'Hara burn them."

"What were you rummaging for, then?" demanded Sprowl.

"For anything—to get a hold on you," said Munn, sullenly.

"Blackmail?"

Munn was silent.

"O," said Sprowl, lazily, "I think I'll be going, then——"

Munn barred his exit, choking with anger.

"You give me $5,000 or I'll stir 'em up to look into your titles!" he snarled.

Sprowl regarded him with contempt; then another idea struck him—an idea that turned his fat face first to ashes, then to fire.

A month later Sprowl returned to the Sagamore club, triumphant, good humored, and exceedingly contented. But he had, he explained, only succeeded in saving the club at the cost of the entire emergency fund—$100,000—which, after all, was a drop in the bucket to the remaining fourteen members.

The victory would have been complete if Sprowl had also been able to purchase the square mile of land lately occupied by O'Hara. But this belonged to O'Hara's daughter, and the child flatly refused to part with it.

"You'll have to wait for the little slut to change her mind," observed Munn to Sprowl. And, as there was nothing else to do, Sprowl and the club waited.

Trouble appeared to be over for the Sagamore club. Munn disappeared, the daughter was not to be found; the long coveted land remained tenantless.

There existed, of course, that tacit mutual derision based upon individual sporting methods, individual preferences, obstinate theories concerning the choice of rods, reels, lines, and the killing properties of favorite trout flies.

After a decent interval the Sagamore club made cautious inquiries concerning the property of the late O'Hara, only to learn that the land had been claimed by Munn, and that taxes were paid on it by that individual.

For fifteen years the O'Hara house remained tenantless; anglers from the club fished freely through the mile of river; the name of Munn had been forgotten save by the club's treasurer, secretary, and president, Peyster Sprowl.

However, the members of the club never forgot that in the center of their magnificent domain lay a square mile which did not belong to them; and they longed to possess it as better people than they have coveted treasures not laid up on earth.

The relations existing between the members of the Sagamore club continued harmonious in as far as their social intercourse and the general acquisitive policy of the club was concerned.

Maj. Brent and Col. Hyssop continued to nag and sneer at each other all day long, yet they remained as mutually dependent upon each other as David and Jonathan. For thirty years the old gentlemen had angled in company, and gathered inspiration out of the same books, the same surroundings, the same flask.

They were the only guests at the clubhouse that wet May in 1900, although Peyster Sprowl was expected in June, and young Dr. Lansing had wired that he might arrive any day.

An evening rainstorm was drenching the leaded panes in the smoking room; Col. Hyssop drummed accompaniment on the windows and smoked sulkily, looking across the river toward the O'Hara house, just visible through the pelting downpour.

"Irritates me every time I see it," he said.

"Some day," observed Maj. Brent, comfortably, "I'm going to astonish you all."

"How?" demanded the colonel, tersely.

The major examined the end of his cigaret with a cunning smile.

"It isn't for sale, is it?" asked the colonel. "Don't try to be mysterious; it irritates me."

Maj. Brent savored his cigaret leisurely.

"Can you keep a secret?" he inquired.

The colonel intimated profanely that he could.

"Well, then," said the major, in calm triumph, "there's a tax sale on tomorrow at Foxville."

"Not the O'Hara place?" asked the colonel, excited.

The major winked. "I'll fix it," he said, with a patronizing squint at his empty glass.

But he did not "fix it" exactly as he intended; the taxes on the O'Hara place were being paid at that very moment.

He found it out next day, when he drove over to Foxville; he also learned that the Rev. Amasa Munn, prophet of the Shining Band community, had paid the taxes and was preparing to quit Maine and reëstablish his colony of fanatics on the O'Hara land, in the very center and heart of the wealthiest and most rigidly exclusive country club in America.

That night the frightened major telegraphed to Munnville, Me., an offer to buy the O'Hara place at double its real value. The business-like message ended: "Wire reply at my expense."

The next morning an incoherent reply came by wire, at the major's expense, refusing to sell, and quoting several passages of scripture at Western Union rates per word.

The operator at the station counted the words carefully and collected $8.14 from the major, whose fury deprived him of speech.

Col. Hyssop awaited his comrade at the clubhouse, nervously pacing the long veranda, gnawing his cigar. "Hello!" he called out, as Maj. Brent waddled up. "Have you bought the O'Hara place for us?"

The major made no attempt to reply; he panted violently at the colonel, then began to run about, taking little, short, distracted steps.

"Made a mess of it?" inquired the colonel, with a badly concealed sneer.

He eyed the major in deepening displeasure. "If you get any redder in the face you'll blow up," he said, coldly; "and I don't propose to have you spatter me."

"He—he's an impudent swindler!" hissed the major, convulsively.

The colonel sniffed: "I expected it. What of it? After all, there's nobody on the farm to annoy us, is there?"

"Wait!" groaned the major—"wait!" and he toddled into the hall and fell on a chair, beating space with his pudgy hands.

When the colonel at length learned the nature of the threatened calamity, he utterly refused to credit it.

"Rubbish!" he said, calmly—"rubbish, my dear fellow; this man Munn is holding out for more money, d'ye see? Rubbish! Rubbish! It's blackmail, d'ye see?"

"Do you think so?" faltered the major, hopefully. "It isn't possible that they mean to come, is it? Fancy all those fanatics shouting about under our windows——"

"Rubbish," said the colonel, calmly. "I'll write to the fellow myself.

No reply came to the colonel, but that did not discourage him.

"They are playing a waiting game," he said sagely. "This man Munn has bought the land from O'Hara's daughter for a song and he means to bleed us. I'll write to Sprowl; he'll fix things."

Early in June Dr. Lansing and his young kinsman, De Witt Coursay, arrived at the clubhouse. They, also, were of the opinion that Munn's object was to squeeze the club by threats.

The second week in June, Peyster Sprowl, master of fox hounds, Shadowbrook, appeared with his wife, the celebrated beauty, Agatha Sprowl, nee Van Guilder.

Sprowl, now immensely large and fat, had few cares in life beyond an anxious apprehension concerning the durability of his own digestion. However, he was still able to make a midnight mouthful of a Welsh rarebit on a hot mince pie, and wash it down with a quart of champagne, and so the world went very well with him, even if it wabbled a trifle for his handsome wife.

"She's lovely enough," said Col. Hyssop, gallantly, "to set every star in heaven wabbling." To which the bull-necked major assented with an ever hopeless attempt to bend at the waistband.

Meanwhile the Rev. Amasa Munn and his flock, the Shining Band, arrived at Foxville in six farm wagons, singing "Roll Jordan!" Of their arrival Sprowl was totally unconscious, the colonel having forgotten to inform him of the threatened invasion.

The members of the Sagamore club heard the news next morning at a late breakfast. Maj. Brent, who had been fishing early upstream, bore the news and delivered it in an incoherent bellow.

"What d'ye mean by that?" demanded Col. Hyssop, setting down his cocktail with unsteady fingers.

"Mean?" roared the major; "I mean that Munn and a lot o' women are sitting on the river bank and singing 'Home Again'!"

The news jarred everybody, but the effect of it upon the president, Peyster Sprowl, appeared to be out of all proportion to its gravity. That gentleman's face was white as death; and the major noticed it.

"You'll have to rid us of this mob," said the major, slowly.

Sprowl lifted his heavy, overfed face from his plate. "I'll attend to it," he said, hoarsely, and swallowed a pint of claret.

"Soapsuds in my favorite pools!" bawled the colonel. "Damme if I'll permit it!"

"Sprowl ought to settle them," said Lansing, good-naturedly. "It may cost us a few thousands, but Sprowl will do the work this time as he did it before."

Sprowl choked in his claret, turned a vivid beef color, and wiped his chin. His appetite was ruined. He hoped the ruin would stop there.

"What harm will they do," asked Coursay, seriously—"beyond soapsuds?"

"They'll fish, they'll throw tin cans in the water, they'll keep us awake with their fanatical powwows—confound it, haven't I seen that sort of thing?" said the major passionately. "Yes, I have, at nigger camp meetings! And these people beat the niggers at that sort of thing."

"Leave 'em to me," repeated Peyster Sprowl, thickly, and began on another chop from force of habit.

"About fifteen years ago," said the colonel, "there was some talk about our title. You fixed that, didn't you, Sprowl?"

"Yes," said Sprowl, with parched lips.

"Of course," muttered the major; "it cost us a cool hundred thousand to perfect our title. Thank God it's settled."

Sprowl's immense body turned perfectly cold, he buried his face in his glass and drained it. Then the shrimp color returned to his neck and ears, and deepened to scarlet. When the earth ceased reeling before his apoplectic eyes, he looked around, furtively. Again the scene in O'Hara's death chamber came to him, the threat of Munn, who had got wind of the true situation, and the bribing of Munn to silence.

But the club had given Sprowl one hundred thousand dollars to perfect its title; and Sprowl had reported the title perfect, all proceedings ended, and the payment one hundred thousand dollars to Amasa Munn, as guardian of the child of O'Hara, in full payment for the O'Hara claims to the club property.

Sprowl's coolness began to return. Munn five thousand dollars had stopped Munn's mouth once, it might stop it again. Besides, how could Munn know that Sprowl had kept for his own uses ninety-five thousand dollars of his club's money, and had foundered upon it the house of Sprowl of many millions? He was quite cool now—a trifle curious to know what Munn meant to ask for, but confident that his millions were a buckler and a shield to the honored name of Sprowl.

"I'll see this fellow, Munn, after breakfast," he said, lighting an expensive cigar.

"I'll go with you," volunteered Lansing, casually, strolling out towards the veranda.

"No, no!" called out Sprowl; "you'll only hamper me." But Lansing did not hear him, outside in the sunshine.

Mrs. Sprowl turned carelessly away, followed by her two Great Danes—a superb trio, woman and dogs beautifully built, groomed and expensive enough to please even such an amateur as Peyster Sprowl, M. F. H.

Dr. Lansing, strolling on the veranda with his pipe, met her and her big dogs turning the corner in full sunlight. Coursay was with her, his eager, flushed face close to hers; but he fell back when he saw his kinsman Lansing, and presently returned to the lawn to unreel and dry out a coil of wet silk lines.

Agatha Sprowl sat down on the veranda railing, exchanging a gay smile across the lawn with Coursay; then her dark eyes met Lansing's steel gray ones.

"Good morning, once more" she said, mockingly.

He returned her greeting, and began to change his mist leader for a while one.

"Will you kindly let Jack Coursay alone?" she said, in a low voice.

"No," he replied, in the same tone.

"Are you serious?" she asked, as though the idea amused her.

"Of course," he replied pleasantly.

"Is it true that you came here because he came?" she inquired, with faint sarcasm in her eyes.

"Yes," he answered, with perfect frankness. "You see he's my own kin; you see I'm the old fashioned sort—a perfect fool, Mrs. Sprowl."

There was a silence; he unwound his glistening leader; she flicked at shadows with her dog whip; the Great Danes yawned and laid their heavy heads against her knees.

"Then you are a fool," she concluded, serenely.

He was young enough to redden.

Three years ago she had thought it time to marry somebody, if she ever intended to marry at all; so she threw over half a dozen young fellows like Coursay, and married Sprowl. For two years her beauty, audacity, and imprudence kept a metropolis and two capitals in food for scandal. And now for a year gossip was coupling his name with Coursay's.

"I warned you at Palm Beach that I'd stop this," said Lansing, looking directly into her eyes. "You see, I know his mother."

"Stop what?" she asked, coolly.

He went on: "Jack is a curiously decent boy; he views his danger without panic, but with considerable surprise. But nobody can tell what he may do. As for me, I'm different, liberal, and reasonable in my views of—other people's conduct. But Jack is not one of those 'other people,' you see."

"And I am?" she suggested, serenely.

"Exactly; I'm not your keeper."

"So you confine your attention to Jack and the decalogue?"

"As for the commandments," observed Lansing, "any ass can shatter them with his hind heels, so why should he? But he must be an ass, let him be an original ass—not a cur."

"A cur," repeated Agatha Sprowl, steadily.

"An affair de cœur with a married woman is an affair de cur," said Lansing, calmly—"Gallicize it as you wish, make it smart and fashionable as you can. I warned you I was old fashioned. And I mean it, madam."

The leader had eluded him; he uncoiled again, she mechanically took it between her delicate fingers and held it steady while he measured and shortened it by six inches.

"Do you think," she said, between her teeth, "that it is your mission to 'protect' me to that—in there?"

Lansing turned, following her eyes. He was looking at her husband.

"No," replied Lansing, serenely; "but I shall see that you don't transfer the pain to that, out there"—glancing at Coursay on the lawn.

"Try it," she breathed, and let go of the leader, which flew in silvery crinkles, a cast of brightly colored flies dancing in the sunshine.

"Oh, let him alone," said Lansing wearily; "all the men in Manhattan are drooling about you. Let him go; he's a sad trophy—and there's no natural treachery in him, it's not in our blood; it's too chilly for us, and we can't help saying so when we're in our right minds."

There was a little color left in her face when she stood up, her hands resting on the spiked collars of her dogs. "The trouble with you," she said, smiling adorably, "is your innate delicacy."

"I know I am brutal," he said, grimly, "let him alone."

Robert W. Chambers

him a pretty salutation, crossed
ressed her husband, who had just
on a powerful sorrel, and called
o Coursay: "Take me fishing,
'll yawn my head off my shoul-

Lansing could recover his wits
ous beauty had stepped into the
he edge of the lawn, and young
per and radiant, gave a flourish
ip, and drove it into the glitter-
If Sprowl found anything dis-
his peace of mind in the proceed-
not betray it. He sat hunched
big sorrel, eyes fixed on the dis-
ng, where the white gable end of
house rose among the trees. Sud-
wheeled his mount and galloped
river road; the sun glowed on
back, and struck fire on his spurs,
and rider were gone into the
ows of the woods.
ory was not included in Lansing's
he understood them. He gave one
glance after the canoe, shrugged,
the tobacco in his pipe, and start-
along the river towards O'Hara's
rse idea of lending counsel, aid,
esistance to his president during
ned interview with Munn.
turn of the road he met Maj.
old Peter, the head keeper. The
ed polishing the barrels of his
with a red bandanna; the major
ed and wagging his head.
" he called out, when Lansing
"Peter says they raised the devil
O'Hara's last night! This can't
see! No, by heaven!"
were they doing, Peter?" asked
coming up to where the old man
Shinin' Banders? Wall, sir, they
rigged out in white nightgounds
Jordan, they call 'em—an' they
some kind o' shiny stuff—like
ell over these there nightgounds,
they sang a spell, an' then they
on the edge o' the river."
all?" asked Lansing, laughing.
growled the major.
continued old Peter, "the shinin'
nightgounds was that bright
the fishes swimmin' round kinder
'Gosh!' sez I to m'self, 'it's like
drawin' them trout—yaasr.' So I
'Here! You Shinin' Band folk,
drawin' the trout. Quit it!' sez I,
pertlike. Then that there Munn,
t, he up an' hollers, 'Hark how
rage!' he hollers. An' with
if he didn't sling a big net
er, an' all them Shinin' Banders
it an' they drawed it clean up-
Quit that!' I hollers, 'it's agin
aws!' But the prophet he hollers
t how the heathen rage!' Then
that there net out, an' it were
t, big an' little——"
eaven!" roared the major, black
."
," said Lansing, quietly, "that
own to O'Hara's and reason with
Munn. Sprowl may want a man
in this matter."
Sprowl galloped his sorrel mare
bridge and up to the O'Hara
saw a man and a young girl
the grass of the river bank, under
of an enormous elm.
dismounted heavily and led his
ards the couple under the elm.
ised Munn in the thin, long
d bearded man who rose to face
he dropped the bridle from his
ing the sorrel mare. The two
ded each other in silence; the
ved leisurely upstream, cropping
grass; the young girl turned her
ds Sprowl with a curious move-
ough listening, rather than look-

n, I believe," said Sprowl, in a

Reverend Amasa Munn," corrected
t, quickly. "You are Peyster

urned and looked full at the girl
n. The shadow of her big straw
ross her eyes; she faced him in-

glanced at his mare, whistled, and
surely on his heel, walking slowly
river bank. The sorrel followed
presently Munn stood up and de-
walked off after Sprowl, rejoin-
gentleman a few rods down the

said Sprowl, turning suddenly
"what are you doing here?"
ank height Munn's eyes were
ms scarcely level with the eyes of
president.
," said Munn, "to sell the land."
ught so," said Sprowl, curtly.
ch?"
icked a buttercup and bit off the
h the blossom between his teeth
d the sky, the river, the forest,
the features of Sprowl.
uch?" asked Sprowl, impatient-

amed a sum that staggered
Munn could perceive no tremor
blank face before him.
we refuse?" suggested Sprowl,
only looked at him.
repeated the question.
observed Munn, stroking his
ectively, "there's that matter of

Sprowl went white to his fat ears.
ly glanced at him, then looked
r.
buy the title this time," said
rsely.
rl," said Munn.
shock struck through Sprowl;
ough ...ist; he laid his hand on
unk ... support, mechanically
m all the while.
" he repeated, with dry lips.
can't buy it."

's daughter has it."
she will sell! Won't she sell
she?" burst out Sprowl.
won't sell," said Munn, studying the
ne of the president.
make her sell." said Sprowl.
your price?"
make her sell the title to your
erty," said Munn. "She'll sell
here. Take it or leave it."
ake it—will you leave?" asked
rsely.
ailed, then nodded.
ell that shut your mouth, you
ulrel!" said Sprowl, gripping his
o till his fat finger nails turned

shut my mouth," said Munn, still
ned smile.
uch extra to keep this matter of
uiet—as long as I live?"
g as you live?" repeated Munn,

don't care a damn what they say
r I'm dead," snarled Sprowl.
watched him for a moment,
another buttercup, pondered,
smoothed out his rich, brown, silky beard, and finally mentioned a second sum.

Sprowl drew a check book from the breast pocket of his coat and filled in two checks with a fountain pen. These he held up before Munn's snapping, yellowish eyes.

"This blackmail," said Sprowl, thickly, "is paid now for the last time. If you come after me again you come to your death, for I'll smash your skull in with one blow and take my chances to prove insanity. And I've enough money to prove it."

Munn waited.

"I'll buy you this last time," continued Sprowl, recovering his self-command. "Now, you tell me where O'Hara's child is and how you are going to prevent her from ever pressing that suit which he dropped."

"O'Hara's daughter is here. I control her," said Munn, quietly.

"You mean she's one of your infernal flock?" demanded Sprowl.

"One of the Shining Band," said Munn, with a trace of a whine in his voice.

"Where are the papers in that proceeding, then? You said O'Hara burned them, you liar!"

"She has them in a box in her bedroom," replied Munn.

"Does she know what they mean?" asked Sprowl, aghast.

"No—but I do," replied Munn, with his ominous smile.

"How do you know she does not understand their meaning?"

"Because," replied Munn, laughing, "she can't read."

Sprowl did not believe him, but he was at his mercy. He stood with his heavy head hanging, pondering a moment, then whistled to his sorrel. The mare came to him and laid her dusty nose on his shoulder.

"You see these checks?" he said.

Munn assented.

"You get them when you put those papers in my hands. Understand? And when you bring me the deed of this cursed property here—house and all."

"A week from today," said Munn. His voice shook in spite of him. Few men can face sudden wealth with a yawn.

"And after that——" began Sprowl, and glared at Munn with such a fury that the prophet hastily stepped backward and raised a nervous hand to his beard.

"It's a square deal," he said; and Sprowl knew that he meant it, at least for the present.

The president mounted heavily and sought his bridle and stirrups.

"I'll meet you here in a week from today, hour for hour; I'll give you twenty-four hours after that to pack up and move, bag and baggage."

"Done," said Munn.

"Then get out of my way, you filthy beast!" growled Sprowl, swinging his horse and driving his spurs in.

Munn fell back with a cry; the horse plunged past, brushing him, tearing out across the pasture, over the bridge, and far down the stony road Munn heard the galloping. He had been close to death; he did not quite know whether Sprowl had meant murder or whether it was carelessness or his own fault that the horse had not struck him and ground him into the sod. However it was, he conceived a new respect for Sprowl, and promised himself that if he ever was obliged to call again upon Sprowl for financial assistance he would do it through a telephone.

A dozen women, dressed alike in a rather pretty gray uniform, were singing up by the house. He looked at them with a sneer, then walked back along the river to where the young girl still sat under the elm.

"I want to talk to you," he said, abruptly, "and I don't want any more refusals or reasons or sentiments. I want to see the papers in that steel box."

She turned towards him in that quaint, hesitating, listening attitude.

"The Lord," he said, more cheerfully, "has put it into my head that we must journey once more. I've had a prayerful wrestle out yonder, and I see light. The Lord tells me to sell this land to the strangers without the gates, and I'm going to sell it to the glory of God."

"How can you sell it?" said the girl, quietly.

"Isn't all our holdings in common?" demanded Munn, sharply.

"You know that I am not one of you," said the girl.

"Yes, you are," said Munn; "you don't want to be because the light has been denied you, but I've sealed you and sanctified you to the Shining Band, and you just can't help being one of us. Besides," he continued, with an ugly smile, "I'm your legal guardian."

This was a lie; but she did not know it.

"So I want to see those papers," he added.

"Why?" she asked.

"O, legal matters; I've got to examine 'em or I can't sell this land."

"Father told me not to open the box until I found an honest man," she said, steadily.

Munn glared at her. She had caught him in a lie years ago; she never forgot it.

"Where's the key?" he demanded.

She was silent.

"I'll give you till supper time to find that key," said Munn, confidently, and walked on towards the house.

But before he had fairly emerged from the shadow of the elm he met Lansing face to face, and the young man halted him with a pleasant greeting, asking if he were not the Rev. Dr. Munn.

"That's my name," said Munn, briefly.

"I was looking for Mr. Sprowl; I thought to meet him here. We were to speak to you about the netting of trout in the river," said Lansing, good humoredly.

Munn regarded him in sulky silence.

"It won't do," continued Lansing, smiling; "if you net trout you'll have the wardens after you."

"O, and I suppose you'll furnish the information," sneered Munn.

"I certainly will," replied Lansing.

Munn had retraced his steps towards the river. As the men passed before Eileen O'Hara, Lansing raised his cap. She did not return his salute; she looked towards the spot where he and Munn had halted, and her face bore that quaint, listening expression, almost pitifully sweet, as though she were deaf.

"Peter, our head keeper, saw you netting trout in that pool last night," said Lansing.

Munn examined the water and muttered that the Bible gave him his authority for that sort of fishing.

"He's a fake," thought Lansing, in sudden disgust. Involuntarily he glanced around at the girl under the elm. The beauty of her pale face startled him. Surely innocence looked out of those dark blue eyes, fixed on him under the shadow of her straw hat. He noted that she also wore the silvery gray uniform of the elect. He turned his eyes towards the house, where a dozen women old and young, were sitting out under the trees, sewing and singing peacefully. The burden of their song came sweetly across the pasture; a golden robin, high in the elm's feathery top, warbled incessant accompaniment to the breeze and the flowing of water and the far song of the women.

"We don't mean to annoy you," said Lansing, quietly. "I, for one, believe that we shall find you and your community the best of courteous neighbors."

Munn looked at him with his cunning, amber-yellow eyes and stroked his beard.

"What do you want, anyway?" he said.

"I'll tell you what I want," said Lansing, sharply; "I want you and your people to observe the game laws."

"Keep your shirt on, young man," said Munn, coarsely, and turned on his heel. Before he had taken the second step Lansing laid his hand on his shoulder and spun him around, his grip tightening like a vise.

"What y' doing?" snarled Munn, shrinking and squirming, terrified by the violent grasp, the pain of which almost sickened him.

Lansing looked at him, then shoved him out of his path, and carefully rinsed his hands in the stream. Then he laughed and turned around, but Munn was making rapid time towards the house, where the gray clad women sat singing under the neglected apple trees. The young man's eyes fell on the girl under the elm; she was apparently watching his every movement from those dark blue eyes under the straw hat.

He took off his cap and went to her, and told her politely how amiable had been his intentions and how stringent the game laws were and begged her to believe that he intended no discourtesy to her community when he warned them against the wholesale destruction of the trout.

He had a pleasant, low voice, very attractive to women. She smiled and listened, offering no comment.

"And I want to assure you," he ended, "that we at the club will always respect your boundaries as we know you will respect ours. I fear one of our keepers was needlessly rude last night—from his own account. He's an old man; he supposes that all people know the game laws."

Lansing paused; she bent her head a trifle. After a silence he started on, saying "Good morning" very pleasantly.

"I wish you would sit down and talk to me," said the girl, without raising her head.

Lansing was too astonished to reply. She turned her head partly towards him, as though listening. Something in the girl's attitude arrested his attention; he involuntarily dropped on one knee to see her face. It was in shadow.

"I want to tell you who I am," she said, without looking at him. "I am Elly O'Hara."

Lansing received the communication with perfect gravity. "Your father owned this land?" he asked.

"Yes; I own it now, I think."

He was silent, curious, amused.

"I think I do," she repeated; "I have never seen my father's will."

"Doubtless your lawyer has it," he suggested.

"No; I have it. It is in a steel box. I have the key hanging around my neck inside my clothes. I have never opened the box."

"But why do you not open the box?" asked Lansing, smiling.

She hesitated; color crept into her cheeks. "I have waited," she said; "I was alone; my father said—that—that——" She stammered; the rich flush deepened to her neck.

Lansing, completely nonplussed, sat watching the wonderful beauty of that young face.

"My father told me to open it only when I found an honest man in the world," she said, slowly.

The undertone of pathos in her voice drove the smile from Lansing's lips.

"Have you found the world so dishonest?" he asked, seriously.

"I don't know; I came from Notre Dame de Sainte Croix last year. Mr. Munn was my guardian—said he was. I suppose he is."

Lansing looked at her in sympathy.

"I am not one of the community," she said. "I only stay because I have no other home but this. I have no money; at least, I know of none that is mine." Lansing was silent and attentive.

"I—I heard your voice; I wanted to speak to you—to hear you speak to me," she said. A new timidity came into her tone; she raised her head. "I—somehow when you spoke—I felt that you—you were honest." She stammered again, but Lansing's cool voice brought her out of her difficulty and painful shyness.

"What is your name?" she asked.

"I'm Dr. Lansing," he said.

"Will you open my steel box and read my papers for me?" she inquired, innocently.

"I will—if you wish," he said, impulsively; "if you think it wise. But I think you had better read the papers for yourself."

"Why, I can't read," she said, apparently surprised that he should not know it.

"You mean that you were not taught to read in your convent school?" he asked, incredulously.

A curious little sound escaped her lips; she raised both slender hands and unpinned her hat. Then she turned her head to his. The deep blue beauty of her eyes thrilled him; then he started and leaned forward, closer, closer to her exquisite face.

"My child," he cried, softly, "my poor child!" And she smiled and fingered the straw hat in her lap.

"Will you read my father's papers for me?" she said.

"Yes—yes—if you wish. Yes, indeed!" After a moment he said: "How long have you been blind?"

That evening, at dusk, Lansing came into the club and went directly to his room. He carried a small, shabby satchel; and when he had locked his door he opened the satchel and drew from it a flat steel box. For half an hour he sat by his open window in the quiet starlight, considering the box, turning it over and over in his hands. At length he opened his trunk, placed the box inside, locked the trunk, and noiselessly left the room. He encountered Coursay in the hall and started to pass him with an abstracted nod, then changed his mind and slipped his arm through the arm of his young kinsman.

"Thought you meant to cut me," said Coursay, half laughing, half in earnest.

"Why?" Lansing stopped short; then, "O, because you played the fool with Agatha in the canoe? You two will find yourselves in a crankier craft than that if you don't look sharp."

"You have an ugly way of putting it," began Coursay. But Lansing scowled and said:

"Jack, I want advice; I'm troubled, old chap. Come into my room while I dress for dinner. Don't shy and stand on your hind legs; it's not about Agatha Sprowl. It's about me, and I'm in trouble."

The appeal flattered and touched Coursay, who had never expected that he, a weak and spineless backslider, could possibly be of aid or comfort to his self-sufficient and celebrated cousin, Dr. Lansing.

They entered Lansing's rooms. Coursay helped himself to some cognac and smoked, waiting for Lansing to emerge from his dressing room.

Presently, bathed, shaved, and in his shirt sleeves, Lansing came in, tying his tie, a cigarette unlighted between his teeth.

"Jack," he said, "give me advice, not as a self-centered, cautious, and orderly citizen of Manhattan but as a young man whose heart leads his head every time! I want that sort of advice; and I can't give it to myself."

"Do you mean it?" demanded Coursay, incredulously.

"By heaven, I do!" returned Lansing, biting his words short as the snap of a whip.

He turned his back to the mirror, lighted his cigaret, took one puff, threw it into the grate. Then he told Coursay what had occurred between him and the young girl under the elm, reciting the facts minutely and exactly as they occurred.

"I have the box in my trunk yonder," he went on. "The poor little thing managed to slip out while Munn was in the barn. I was waiting for her in the road."

After a moment Coursay asked if the girl was stone blind.

"No," said Lansing; "she can distinguish light from darkness; she can even make out form—in the dark; but a strong light completely blinds her."

"Can you help her?" asked Coursay, with quick pity.

"I haven't examined her; how could I—But—I'm going to do it."

"And if you operate?" asked Coursay, hopefully.

"Operate? Yes—yes, of course. It is necessary, you know, with probability of repetition. We expect absorption to do the work for us—bar accidents and other things."

"When will you operate?" inquired Coursay.

Lansing broke out, harshly: "God knows! That swindler, Munn, keeps her a prisoner. Doctors long ago urged her to submit to an operation; Munn refused, and he and his deluded women have been treating her by prayer for years—the miserable mountebank!"

"You mean that he won't let you try to help her?"

"I mean just exactly that, Jack."

Coursay got up with his clinched hands swinging and his eager face red as a pippin. "Why, then," he said, "we'll go and get her! Come on; I can't sit here and let such things happen!"

Lansing laughed the laugh of a school boy bent on deviltry.

"Good old Jack! That's the sort of advice I wanted," he said, affectionately. "We may see our names in the morning papers for this; but who cares? We may be arrested for a few unimportant and absurd things; but who cares? Munn will probably sue us; who cares? At any rate, we're reasonably certain of a double leaded column in the yellow press; but do you give a tinker's dam?"

"Not one!" said Coursay, calmly.

Then they went down to dinner.

Sprowl, being unwell, dined in his own rooms. Agatha Sprowl was more witty and brilliant and charming than ever, but Coursay did not join her on the veranda that evening, and she sat for two hours enduring the platitudes of Col. Hyssop and Maj. Brent, and planning serious troubles for Lansing, to whose interference she attributed Coursay's nonappearance.

But Coursay and Lansing had other business in hand that night. Fortune, too, favored them when they arrived at the O'Hara house, for there, leaning on the decaying gate, stood Eileen O'Hara, her face raised to the sky as though seeking in the soft star radiance which fell upon her lids a celestial balm for her sightless eyes.

She laid one slim hand in Lansing's; steadily and noiselessly they traversed the dew-wet meadow, crossed the river by the second bridge, and so came to the dark clubhouse under the trees.

There was nobody visible except the steward when they entered the hall.

"Two rooms and a bath, John," said Lansing, quietly; and followed the steward up the stairs, guiding his blind charge.

The rooms were on the north angle; Lansing and Coursay inspected them carefully, gave the steward proper direction, and dismissed him.

"Get me a telegram blank," said Lansing. Coursay brought one. His cousin pencilled a dispatch, and the young man took it and left the room.

The girl was sitting on the bed, silent, intent, following Lansing with her sightless eyes.

"Do you trust me?" he asked, pleasantly.

"Yes; O, yes, with all my heart!"

He steadied his voice. "I think I can help you—I am sure I can. I have sent to New York for Dr. Courtney Thayer."

He drew a long breath; her beauty almost unnerved him.

"Thayer will operate; he's the best of all. Are you afraid?"

She lifted one hand and held it out, hesitating. He took it.

"No, not afraid," she said.

"You are wise; there is no need for fear. All will come right, my child."

She listened intently.

"It is necessary in such operations that the patient should, above all, be cheerful and—and happy——"

"O, yes—and I am happy! Truly! truly!" she breathed.

"—and brave, and patient, and obedient—and——" His voice trembled a trifle. "You must lie very still," he ended, hastily.

"Will you be here?"

"Yes—yes, of course!"

"Then I will lie very still."

He left her curled up in an easy chair, smiling at him with blind eyes; he scarcely found his way downstairs for all his eyesight. He stumbly to the grillroom door, felt the knob, and flung it open.

A flood of yellow light struck him like a blow; through the smoke he saw the wine flushed faces of Col. Hyssop and Maj. Brent staring at him.

"Gad, Lansing!" said the major, "you're white and shaky as a ninety-nine-cent toy lamb. Come in and have a drink, m'boy!"

"I wanted to say," said Lansing, "that I have a patient in 5 and 6. It's an emergency case; I've wired for Courtney Thayer. I wish to ask the privilege and courtesy of the club for my patient. It's unusual; it's intrusive. Absolute and urgent necessity is my plea."

The two old gentlemen appeared startled, but they hastily assured Lansing that his request would be honored; and Lansing went away to pace the veranda until Coursay returned from the telegraph station.

In the grillroom Maj. Brent's pop eyes were fixed on the colonel in inflamed inquiry.

"Damme!" snapped the colonel, "does that young man take this club for a hospital?"

"He'll be washing bandages in the river next; he'll poison the trout with his antiseptic stuffs!" suggested the major, shuddering.

"The club's going to the dogs!" said the colonel, with a hearty oath.

But he did not know how near to the dogs the club already was.

It is perfectly true that the club and the dogs were uncomfortably close together. A week later the crisis came when Munn, in a violent rage, accused Sprowl of spiriting away his ward, Eileen O'Hara. But when Sprowl at last comprehended that the girl and the papers had really disappeared, he turned like a maddened pig on Munn, tore the signed checks to shreds before his eyes and cursed him steadily as long as he remained within hearing.

As for Munn, his game appeared to be up. He hurried to New York and spent a month or two attempting to find some trace of his ward, then his money gave out. He returned to his community and wrote a cringing letter to Sprowl, begging him to buy the O'Hara land for next to nothing, and risk the legality of the transfer. To which Sprowl paid no attention. A week later Munn and the Shining Band left for Munnville, Maine.

It was vaguely understood at the club that Lansing had a patient in 5 and 6.

"Probably a rich woman whom he can't afford to lose," suggested Sprowl, with a sneer; "but I'm cursed if I can see why he should turn this club into a drug shop to make money in!" And the colonel and the major agreed that it was indecent in the extreme.

To his face, of course, Sprowl, the colonel, and the major treated Lansing with perfect respect; but the faint odor of antiseptics from rooms 5 and 6 made them madder and madder every time they noticed it.

Meanwhile young Coursay had a free bridle; Lansing was never around to interfere, and he drove and rode and fished and strolled with Agatha Sprowl until neither he nor the shameless beauty knew whether they were standing on their heads or their heels. To be in love was a new sensation to Agatha Sprowl; to believe himself in love was nothing new to Coursay, but the flavor never palled.

What they might have done—what, perhaps, they had already decided to do—nobody but they knew. The chances are that they would have bolted if they had not run smack into that rigid sentinel who guards the pathway of life. The sentinel is called Fate. And it came about in the following manner:

Dr. Courtney Thayer arrived one cool day early in October; Lansing met him with a quiet smile, and, together, these eminent gentlemen entered rooms 5 and 6.

A few moments later Courtney Thayer came out, laughing, followed by Lansing, who also appeared to be a prey to mirth.

"Come up for the fall flight of woodcock; I'll wire you when it's on," urged Lansing.

"Perhaps. Good-by."

Lansing took his outstretched hand in both of his. "There is no use in my trying to tell you what you have done for me, doctor," he said.

Thayer regarded him keenly. "Thought I did it for her," he remarked.

Instantly Lansing's face turned red hot. Thayer clasped the young man's hands and shook them till they ached.

"You're all right, my boy—you're all right!" he said heartily, and was gone down the stairs, two at a jump—a rather lively proceeding for the famous and dignified Courtney Thayer.

Lansing turned and entered rooms 5 and 6. His patient was standing by the curtained window. "Do you want to know your fate?" he asked, lightly.

She turned and looked at him out of her lovely eyes; the quaint, listening expression in her face still remained, but she saw him this time.

"Am I well?" she asked calmly.

"Yes; perfectly."

She sat down by the window, her slender hands folded, her eyes on him.

"And now," she asked, "what am I to do?"

He understood, and bent his head. He had an answer ready, trembling on his lips; but a horror of presuming on her gratitude kept him silent.

"Am I to go back—to—him?" she said, faintly.

"God forbid!" he blurted out. With all his keen eyesight, how could he fail to see the adoration in her eyes, on her mute lips' quivering curve, in every line of her body? But the brutality of asking for that which her gratitude might not withhold froze him. It was no use; he could not speak.

"Then—what? Tell me; I will do it," she said in a desolate voice. "Of course I cannot stay here now."

Something in his haggard face set her heart beating heavily; then for a moment her heart seemed to stop. She covered her eyes with a swift gesture.

"Is it pain?" he asked, quickly. "Let me see your eyes!" Her hands covered them. He came to her; she stood up, and he drew her fingers from her eyes and looked into them steadily. But what he saw there he alone knows, for he bent closer, shaking in every limb, and both her arms crept to his shoulders and her clasped hands tightened around his neck.

Which was doubtless an involuntary muscular affection incident on successful operations for lamellar or zonular cataract.

That day they opened the steel box. She understood little of what he read to her; presently he stopped abruptly in the middle of a sentence and remained staring, reading on and on in absorbed silence.

Content, serene, numbed with her happiness, she watched him silently.

He muttered under his breath: "Sprowl! What a fool! What a cheap fool! And yet not one among us even suspected him of that!"

After a long time he looked up at the girl, blankly at first, and with a grimace of disgust. "You see," he said, and gave a curious laugh—"you see that—that you own all this land of ours—as far as I can make out."

After a long explanation she partly understood and laughed outright, a clear child's laugh, without a trace of that sad undertone he knew so well.

"But we are not going to take it away from your club—are we?" she asked.

"No," he said, "let the club have the land—your land! What do we care We will never come here again!" He sat a moment thinking, then sprang up. "We will go to New York tomorrow," he said, "and I'll just step out and say good-by to Sprowl—I think he and his wife are also going tomorrow; I think they're going to Europe, to live! I'm sure they are, and that they will never come back."

And, curiously enough, that is exactly what they did; and they are there yet. And their establishment in the American colony is the headquarters for all nobility in exile, including the chivalrous Orleans.

Which is one sort of justice—the Lansing sort; and, anyway, Coursay survived and married an actress a year later. And the club still remains in undisturbed possession of Eileen Lansing's land; and Maj. Brent is now its president.

As for Munn, he has permanently retired to Munnville, Maine, where, it is reported, he has cured several worthy and wealthy people by the simple process of prayer.

[Copyright: 1915: By Robert W. Chambers.]

"The Fire Warden" by Robert W. Chambers, will appear in this part next Sunday.



TAKING THE CURE AT THE BRIDEWELL



Where Burglars and "Dopes" Regain Strength by a Method That Does Not Nauseate.

By JOSEPH WELLINGTON.

WANT to drive the booze out of your system without cost and so that it will stay out?

Then patronize Chicago's municipally owned "jag" cure—a cure that will stay "put," providing, of course, that the patient will make his own contribution toward the effort through the exertion of a proper share of his individual will power.

Only a few days ago a chronic but not hopeless inebriate invested a nickel in car fare and rode out to the House of Correction at South California avenue and West Twenty-sixth street, in which is located the Sceleth Emergency hospital, especially chartered by the state and licensed by the city for the purpose of caring for the sick and the maimed wards of the city's prison house. He arrived there about noontime and presented himself to the general superintendent of the institution, John L. Whitman, to whom he told his story, with the request that he be given treatment for alcoholism.

"Ha.e you a card from the police?" Mr. Whitman asked.

"I have not," was the applicant's answer.

"Our rule here is to receive only such patients as are regularly committed by the court or are sent by the police," said the superintendent.

However, the difficulty was overcome, the man was admitted, and now THE TRIBUNE prints the story of the sufferer's progress through the hospital. It presents features both sordid and startling. No reflections are made on the official staff, the method of treatment, or the conduct of this little known institution where "drunks" and drug fiends, wounded burglars and porch climbers, pickpockets, and what not are given medical and surgical care at the expense of the city of Chicago.

* *

Not a "Down and Out."

This man was without money, but was possessed of the one pervading desire to get John Barleycorn out of his system and, this accomplished, set about to make himself over into a new man. In less than fifteen minutes after entering the office he had disrobed and been tucked between the sheets on a cot in the hospital. Ten minutes later he was visited by an interne, who asked many questions, the answers to which were carefully recorded on a history sheet.

In the first place, the patient referred to is a man who was not to be classified as a down and out. He is married, has children, has occupied himself in a useful calling in Chicago many years, but his besetting mistake was his almost total capitulation to the enemy toward whose camp his feet had long been drifting, whether he recognized that fact or whether he didn't. So, therefore, taking his own measure and not ashamed of having done so, he screwed up his courage and decided to take his chances with the not inconsiderable number of drunkards who, with the "assistance" of the police, have found their way to the bridewell hospital, there to join the company of as hardened a horde of criminals and smaller offenders as have been turned out in any community or listed this side of hades.

* *

Glass of Milk Prescribed First.

Booze had so interfered with his capacity as a worker and a bread winner that he had lost several positions and in all probability soon would have parted with his own self-respect. He already had suffered the loss of his home, but not the confidence of his wife and others who believed in him and his redemption.

Now for the treatment and the narrative concerning the hospital itself and the startling results of his observations in the wards for the sick and the maimed in the big prison presided over by Mr. Whitman, long recognized by criminologists the country over as thoroughly competent and humane.

Just as a foretaste of what one may meet with in the institution, the candidate for a clean bill of health witnessed when there one of the most distressing scenes ever noted in that or any other institution of its kind. Four men in a row, all strapped to their cots, were writhing, groaning, cursing, or raving in a continuous chorus while they strained at their bonds with every muscle in vain efforts to break themselves free from the straps which had been fixed to their arms, around their bodies, and also their legs. These bands, made less irritating if possible by bandages of cotton, had been securely buckled to the iron sides of the cots.

So much for that incidental feature.

The first dose of "medicine" prescribed for the alcoholic is a glass of first class milk. He then is left while he makes an effort to adjust himself to the general environment of the big ward, a great room in the building formerly known as the John Worthy school for boys. In the room are several long rows of cots, each bearing its own burden of woe in the form of a human who may be a robber of any type from the common doormat thief to the gunman, safe blower, porch climber, pickpocket, and so on through the list to the sneak thief, or he may be one of the several varieties of "dope" fiends sent there in the hope of clearing up their crazy brains so that they may have an opportunity, supplied by the city, of going forth into the community with strength of mind and body to make their way among decent people.

* *

Trusties Always on Watch.

When the nurse makes her second visit at the cotside she is accompanied, if necessary, by one of a company of bridewell prisoners detailed by Supt. Whitman to assist in the care of the hospital, to act as "runners," and to perform duties of varied character. An overseer is always stationed in the wards to supervise their work and movements. Temperature and pulse then are taken by a nurse in spotless garb and the figures recorded on the history sheet, the "trusty" alongside ever ready for any emergency, for who knows at what moment the patient, his brain in a tangle, may arise in rebellion and require a little kindly persuasion?

And, by the way, these trusties are chosen for their work because of their smartness as well as their ability to put down any sign of insurrection on the part of a prisoner or any other patient who may attempt to jump the traces. Day in and day out and through the long and noisy watches of the night they are on the job, drilling around here and there in the long aisles lined with cots and always with ears open for the call of a nurse.

When the general physical condition of the patient has become known to Dr. Charles E. Sceleth, the medical superintendent, who has the assistance of a corps of internes, prescribes for him. Then begins the giving of the real round of medicines, the first dose being the inevitable laxative, to be followed at intervals with the appearance of a nurse bearing the medicines which are intended to drive Old Man Rum out of his trench.

The treatment itself is mild, and at no time does the patient receive any intoxicating liquor nor is he given any hypodermic injection to quiet his nerves, although sedatives may be prescribed if necessary.

* *

Startling Object Lessons.

Meantime the patient, his eyes roving from cot to cot and his ears attuned to every word or sound, becomes more and more impressed by his surroundings, terrifying to one unaccustomed to such things. Chicago has not yet found itself sufficiently opulent to establish a separate hospital for the treatment of alcoholics and drug fiends who come to the notice of the police, or an occasional sufferer, unable to pay his way elsewhere and who goes out to the bridewell on his own initiative, in which case he or she is not likely to be sent away if there be a spare cot. Once admitted, the patient is certain to receive at the hands of the superintendent and the physicians and nurses the best treatment the institution affords.

Secondary to the course of treatment itself is the object lesson, and these lessons, sordid and startling, are ever present. In themselves they are sufficient to compel disgust for the very name of the tipple which has sent the sufferer there. Surely nothing could be more instructive or convincing. In addition to the receiving room the hospital in the section for men and youngsters approaching manhood has two wards. One is a huge room, well lighted and clean. The other, which is nothing short of a chamber of horrors, is smaller and is the place where extreme cases are treated—delirium tremens.

At the entrance to the large ward are the cots occupied by such as require surgical care. These include white, black, and Asiatic, who either have been shot, slashed with knives or razors, or have been severely beaten in barroom or other encounters and have been taken there by the police pending their appearance in court or that of their bodies in the morgue. At the far end of the ward are the "drunks," some of them verging on the tremens and furtively gazing around for pink elephants, feeling carefully for lizzards or gila monsters on the coverlets or listening to the "voices" coming down from the vaulted roof high above and where are the nests of the sparrows which constantly flit in and out of the windows let down for ventilation. Screened from them are the trusties who are off duty, sleeping or resting from their heavy labors. The middle section of the ward is occupied by the medical cases, so-called. Contagious diseases receive attention elsewhere.

Nearest the door, where the light is best, of tremens, were three cots in a row. On one was a strapping giant, a blacksmith. Next to him was a dying patient who had contracted pneumonia, a not uncommon disease in such cases. The next cot was occupied by a tall, gaunt, aged man. Of the three he who was laboriously gasping his last was not bound hand, body, and foot to his cot, though he had been tied down in that stage of his struggles before pneumonia set in to take his strength.

The two sufferers who flanked the dying man were apparently oblivious to the fact that their unknown comr .le was nearing his end, and when that arrived they remained in ignorance of the fact. They continued to curse and writhe, spit and glare, their protruding and reddened eyeballs ablaze with fury. Even after the attendants had prepared to remove the body of their fellow victims, mutterings, and curses, but they knew not what they did.

With that sight before him the patient who had taken his course of treatment passed through the receiving room and out into the street—cured!

"Ten Nights in a Barroom" was a kindergarten tragedy compared with it.

Women Nurses Favored.

All of this and much more the patient referred to at the outset of this story observed as he passed through the hands of the doctors and nurses during the few days of treatment undergone by him. Others witnessed the same incidents, and such as were lucid undoubtedly experienced similar emotions. When he was fed a hospital ration it was placed beside his cot by a trusty. If he was in need of water or needed help of any kind a trusty was within call to aid him, and each day one of such willing hands, working out his fine and, of course, without pay, made his bed for him. And, speaking of making beds—there was an overplus of that, for among the patients were many nocturnal prowlers, roused by weird dreams and doubtless moved to wander around in a hunt for the things they could not get—booze or "dope."

"I am a believer in women as nurses in our kind of a hospital," said Supt. Whitman, "although the outsider may have a contrary opinion. Their influence upon persons in delirium, whether from overindulgence in alcoholics or other causes, is pronounced. Delirious patients seem instinctively to recognize their presence and restrain their actions as well as curb their language, thus contributing toward the general good discipline of the hospital. Already the government has noted the work done here, and Dr. Sceleth has been asked to supply reports. Rush Medical college also is doing much research work here which is enabling the profession to get information regarding the misuse of alcohol and the ravages of cocaine and other drugs upon their victims. We are treating about 200 alcoholic cases monthly."

* *

Saddest Sight of All.

Summing up his experiences, the patient who elected himself to go to the city prison hospital for the purpose of getting John Barleycorn behind him said that the most impressive and saddest sight of all was that which came to his notice on the morning he left the institution. In the smaller ward, where are confined the advanced cases

The Diamond from the Sky, by Roy L. McCardell



ARTHUR IS IN THE TOILS OF VIVIAN THE ADVENTURESS

SYNOPSIS OF PRECEDING CHAPTERS.

A bitter feud, engendered over an heirloom, "the diamond from the sky," found in a meteor by an ancestor, has existed between Col. Arthur Stanley and his cousin, Judge Lamar Stanley. The feud is augmented by the fact that the succession to the Stanley earldom in England may come to an American family. When his wife dies after having given birth to a daughter Col. Stanley buys and substitutes as heir a new born gypsy boy. Three years later the gypsy mother, Hagar, steals the colonel's daughter, who is being reared in secret, and obtains possession of the "diamond from the sky" and a document that holds the secret of the false heir.

When the daughter, Esther Stanley, grows up, Hagar returns with her to Stanley hall. Dr. Lee, exacting as a condition that he keep the "diamond from the sky," adopts Esther in hopes that the supposed Arthur Stanley II., who is Hagar's son, will marry Esther and become master of Stanley hall. Blair Stanley, Arthur's cousin, who would be the rightful heir to the earldom if the truth were known, also falls in love with Esther.

In endeavoring to steal the "diamond from the sky" from Dr. Lee, Blair causes the old doctor's death. Arthur assumes the onus of the murder in the hope that he himself will escape and Blair, who is a prodigate, will live a straighter life. Hagar and Esther are established in Stanley hall after Hagar has established Blair's guilt through finger print evidence. Blair in the meantime has fallen in love with Vivian Marsten, an adventuress, and, disguised and in possession of the "diamond from the sky," elopes with her, although the marriage ceremony was never completed. Mrs. Stanley, sensing that Esther is the real heir, plans to make friends with her and effect a marriage between her and Blair Stanley, her disgraced son. She reasons that if Esther marries Blair Hagar would withhold any accusations or proofs of his guilt in connection with the murder of Dr. Lee. Esther in the meantime has rifled Hagar's strong box and found proof that she, Esther, is the real heir. She resolves to say nothing about it. At Mrs. Stanley's request, Esther and Hagar accompany her to Mrs. Randolph's in Richmond. Burglars loot the train on which Blair and Vivian are riding and take from them the "diamond from the sky." Vivian, enraged, throws over Blair and threatens him with exposure unless he regains the diamond.

Blair returns to Richmond, and, finding Esther agreeable, courts her in order to arouse the jealousy of Vivian. Hagar's mind, affected by an accident in the gypsy camp, wanders, and Esther learns that to restore her to normal condition an operation costing $1,000 will be necessary. Mrs. Stanley offers Esther the money on condition that she marry Blair, but Esther refuses.

Arthur by applying the robber's loot as payment intends to save Stanley hall from the hands of strangers and help Esther and Hagar. He employs Tom Blake, the detective, instructing him to defray all of Hagar's expenses and to bid in on Stanley hall. Esther meanwhile flees from the Stanleys to escape the persecution of Blair Stanley. She intends to find Arthur. Blake, following instructions, buys Stanley hall. Luke Lovell, the sinister, by a trick of fate, again comes across the "diamond from the sky" and buys it for a quart of whisky. Arthur as "John Powell" meanwhile strikes it rich in oil and is banqueted in Los Angeles. At the height of the festivities he receives word from Blake that Esther has departed "for parts unknown." This blow crushes him. As to the diamond, Luke and his fellow bootlegger quarrel over its possession and the diamond sinks into the Pacific, near Santa Barbara.

Vivian, learning of Arthur's sudden wealth, renews her attentions to Blair in the hope that together they will be able to strip him of his gold. Blair and Vivian and Esther and Quabba separately go to Los Angeles in search of Arthur. Marmaduke Smythe also is in search of Arthur in California, and up in the mountain region where Arthur is seeking an investment a combat is staged to determine which will be the first to reach Arthur.

Blair hires Luke Lovell to kill Esther and Marmaduke Smythe by putting a defective linch pin into the stage coach. The coach rolls down the mountain, but Esther and the lawyer escape unhurt. Meanwhile Quabba returns and they both flee into the woods, where they are pursued by Blair and Luke until nightfall. In the morning all hands of the Lady Veronica mine are ordered to the new works by a message from John Powell. Quabba and Esther flee in an ore car over a trolley, thinking there will be help at the mine. Finding it deserted, they elude Luke and Blair by going through the tunnel on the electric trolley. Meanwhile John Powell goes aboard his new yacht in Santa Barbara bay. Vivian, bent upon his capture, charters a sailboat and heads directly across the course of the yacht. Powell at the wheel forces the inevitable collision and jumps into the bay to save her life.

Esther and Quabba make their escape by setting off a blast in the tunnel and are kindly received by the people at the mine. The pursuers are only slightly injured. Powell falls under the spell of Vivian and promises to secure for her the "diamond from the sky." Bloom writes to Durand promising any price for the diamond. Marmaduke Smythe shoots a frog which kept him awake, and bagging his game, finds "the diamond from the sky."

[Copyright: 1915: By Roy L. McCardell.]

CHAPTER XVII.

DOWN the rough mountain road, turning abrupt and dangerous curves, skirting the edges of sheer precipices, the buckboard sped on its thirty mile trip from the south portal of the mine tunnel in the mountain to the small depot that was the nearest rail connection of the mines with civilization. The driver's face was wreathed with a cheerful smile of appreciation at the honor he felt was his in convoying so fair a young woman and so odd and so interesting a personage as the foreign droll, Quabba, ensconced on the back of the buckboard.

Esther listened to the driver with seeming attention, but her thoughts were far away.

The old feud of the Stanleys would not down. Girl as she was, Esther felt inspired with blood hatred, which is as strong as blood's more kindlier ties and stronger. That Blair was in her thoughts, more in contempt than fear, while of his gypsy companion and accomplice, Luke Lovell, she thought not at all, may not be strange, if propinquity has the subtle influence it is supposed to have. As the buckboard sped along towards the base of the mountain Blair Stanley and Luke Lovell had gained the mountain summit in their long and arduous tramp from the mine portal to the other side of the range.

Blair's field glasses were focused upon Esther it would seem at the very moment her mind's eye was focused upon him.

"There goes Esther!" cried Blair, putting down the field glasses and pointing to the buckboard that moved, a mere speck to the naked eye, along the road far down below. "We can intercept her yet by dropping straight down this cursedly steep mountain," Blair added.

Luke grunted a surly assent and the two desperate adventurers—the gentleman, so-called, and the gypsy, started down the rough, straight mountain trail at as brisk a pace as they dared attempt. That Arthur Stanley was or was not what he seemed was of little moment to Luke. He was bewildered on the edge of a great secret of which he had but the faintest glimpse and grasp. He only remembered that Matt Harding, Hagar's long dead husband, had trafficked with the gentlefolk of Stanley hall and had made his gypsy fortune thereby.

Luke also knew that Esther had the document that was the essence of this Stanley secret. It also concerned the diamond from the sky. Luke knew Luke had no love for Blair Stanley. He determined upon two things. One was that no harm should befall Esther, for whom Luke had long held a wild affection. The other resolve concerned the diamond. Seemingly the accomplice of Blair Stanley in his desperate schemes to regain and possess it, yet in the back of his mind Luke Lovell felt his deepest joy would be when he throttled Blair Stanley and tore it from his weakening grasp.

As Blair and Luke speed down the mountain over a rocky and half obliterated trail to intercept Esther, Marmaduke Smythe, guiding himself by the sun, plods along the road at the base of the mountain. Marmaduke Smythe is embued with one idea. The idea is that "England, home, and beauty," as he expresses it to himself, lies to the east. So at sunrise he has faced the east and plodded from his camp fire, carrying the suit case, his gun, and the deer head, which more and more he has come to believe is a bona fide trophy of his prowess as a hunter in the American jungle. The diamond from the sky means little or nothing to Marmaduke Smythe.

"How it came on the veldt I cannot for the life of me imagine," he muses. "I only know, Marmaduke Smythe, you are a bally ass to have ever left England to find the Yankee heir to the Stanley earldom."

These reveries were ended abruptly by a succession of pistol shots. The startled lawyer next heard a pounding clatter of hoofs and the rattle of wheels coming behind him.

"The savage Iroquois have tracked me down!" he cried, and stood stock still, too frightened to move. And then he felt himself bowled over and scattered with his belongings in the dust.

Smythe, picking himself up, saw that the wagon was driven by the pretty girl who had shared the coach with him just previous to the wreck that had made him what he was now, a wanderer in the wilderness. But hardships and adventure had sharpened even the wits of the timid London lawyer. He gave a willing hand to help bring the horses out of their tangle of harness against the hillside, and was quick to accept the proffer of a lift from the mysterious young woman who had been his fellow passenger in the wrecked coach and the strange looking hunchback with her.

The lawyer briskly piled his chattels on the buckboard and hopped nimbly on the back and was speeding on, all within the space of a few seconds. He gleaned from the comments of his rescuers that they had been attacked by two men on foot and that the driver of the vehicle had been shot and lay back in the road, wounded or dead.

A cold sweat broke out upon the brow of Marmaduke Smythe. "Actually," he thought to himself, for the vibration of the buckboard slats kept him mute, "actually, these wild Americans seem to take pistoling as an every day matter, like having muffins for tea at home in England!"

Luke and Blair had failed again. They had intercepted the buckboard and had shot down the brave young miner, who had refused to halt at their sudden shouts to do so when they had sprung out from the brush of the hillside on to the road.

"They have killed me! Drive on and save yourselves!" had been the last words of the driver, and even as he had fallen, or had thrown himself from the seat, he had struck the horses a quick, heavy blow with the whip, which had fallen at the feet of Esther. The maddened horses left the pursuing Luke and Blair far behind. But at a fork in the road they took the wrong turn and went astray. Realizing this, Esther and Quabba made camp and waited till daybreak.

Around their small camp fire, which they sheltered with rocks in order not to attract attention, the three so strangely thrown together recounted the eventful adventures that had befallen them since the wrecking of the coach.

"It is a coincidence, my dear young lady," Marmaduke Smythe remarked finally, "that you are seeking for this elusive young millionaire, John Powell, too. I have a letter for him from that astute chap, Blake, the Richmond detective. This Blake is a most reticent person, but he assured me that if I came to California and saw this John Powell the latter would help me to locate Arthur Stanley. It is my duty to locate Arthur Stanley. Whether he is a ticket of leave man or is to be lynched or remain a fugitive is not in my province to argue. He is the heir to the Stanley earldom. But frankly, young lady, if England expects me to go any farther in doing my duty in this matter England is vastly mistaken. I am going back as soon as I can find a train and boat to take me. If you are seeking this John Powell also, will you ask him to convey this to Arthur Stanley? Oddly enough, although I was not all surprised at anything that happened to me in America, I found this when attacked by Indians—I heard their war whoops distinctly—yesterday on the veldt—or rather, in a marsh."

And to the breathless amazement of Esther and Quabba the English lawyer brought from his breast pocket, in the most matter of fact manner, the diamond from the sky!

Again and again the Englishman explained the strange place and the strange manner of its finding. Esther and Quabba could not grasp or solve the mystery of the strange reappearance of the great and ancient Stanley heirloom here in this wild land.

As for the English lawyer, he only asked to be rid of it. "I wish no further responsibilities, and I would not stay on the veldt or in the jungles of America for a leather hatbox full of diamonds from the sky," he added. "So, please, deliver it to this Mr. Powell for Arthur Stanley, with my compliments, exacting, of course, a receipt."

As he said the words he made a brief receipt in his notebook and tendered the book and his fountain pen to Esther, adding, "Please sign, Miss Harding."

But when Esther affixed her name boldly "Esther Stanley," the English lawyer scratched his head in a puzzled manner. But although he was puzzled he was not surprised. Nothing that could happen in America ever surprised Marmaduke Smythe, queen's counsel, barrister at law, solicitor, and agent of the earls of Stanley.

Esther clasped the diamond around her neck. By every right and title it belonged to her. The impulse that had actuated her father, the late Col. Stanley, to rob her of her birthright in order that the great gem might never go to Blair Stanley, his enemy's child, was the impulse that made Esther's heart beat resolutely with the same resolve. If the diamond from the sky was in sooth the Stanley charm against harm, Esther Stanley needed its protecting influence now. It seemed that the purposes of fate, operating through the great diamond, had been served so far as Marmaduke Smythe was concerned. He had found the diamond in the wilderness and he had passed it on.

The next day, the delay and losing their way, giving their enemies chance to overtake them on horses stolen from a lonely ranch in the valley, Marmaduke Smythe was jolted from his place at the back of the buckboard. His very discomfiture, however, aided Esther and Quabba. For the horses of Luke and Blair had shied off at the squirming figure of the lawyer in the road, and when Blair and Luke resumed pursuit Esther and Quabba had reached the little railroad station and safety.

. . . . . .

In Los Angeles Vivian Marston still weaves the spell of her charms about Arthur. She is the first to be taken to view the wonderful Aladdin's palace that, as the millionaire oil man and mine owner, "John Powell," Arthur has built. It is a home fit to house the woman who dreams of possessing the diamond from the sky!

But as a philosopher wisely said, "Everybody has a past!" It is not the things we do or the things we are going to do that sway our course; it is the things we have done.

Vivian was parting with Arthur at the door of her hotel. Her eyes were bright; her cheeks were flushed. Never had she been so interested or so happy. Arthur's infatuation was complete. Vivian only waited till the diamond from the sky was seen again of men! Once it appeared again she would have it, rightfully or wrongfully; and to this end she would make use of the desperate and reckless nature of Blair, or of Arthur Stanley, within his rights, or as "John Powell" with his millions. She would play fast and loose with all the world to attain the star of her desire!

But everybody has a past. At the door of her hotel, as she smiled her most dazzling smile in farewell to Arthur, a dapper young Frenchman, attired in the height of fashion, stumbled against her.

"A thousand pardons!" he cried, and lifting his hat he bowed sweepingly to Vivian and then to Arthur, waiting at the curb by his limousine.

As Vivian blanched, for she recognized the dapper little Frenchman, she felt a card pressed into her hand, the passing of the card masked by the stranger's hat. She deftly hid the card in the lace cuff of her sleeve, and the little Frenchman murmured his apologies again, and was gone.

Vivian hardly remembered how she had said good-by to Arthur and reached her room. Strong as was her will and resolution, she felt her hand tremble as she plucked the card from her sleeve. She had hardly need to look. It was a playing card—the king of diamonds! As one in a daze Vivian struck a match and applied it to the corner of the card. The face of the card burned, shriveled, and passed off in smoke. There on the backing in bold masculine handwriting was a message:

"To the Queen of Hearts: You will work with us. We are after the diamond from the sky.

"(Signed): THE KING OF DIAMONDS."

"Frank Durand!" she gasped. "Frank Durand!"

She clenched the scorched card till it crumpled to a shapeless mass. Her past had come back. The past of Monte Carlo and of Egypt. A past that meant the police and flight; a past that meant waste and folly and wealth ill gained and quickly dissipated.

And now Durand, the king of diamonds, called upon her with all the might and right of these criminal bonds of old association. Now if she gained the diamond this star among jewels would not blaze upon her breast; it would be sold as swag and divided up as plunder by Durand, the international swindler and gem thief, the notorious king of diamonds.

The king of diamonds! She remembered now her part in the game. She was the queen of hearts! The decoy! And Vivian Marston beat her tender hands against the wall until they were bruised and swollen and bit her lips till the blood came. She knew now whom she had to fight, their cruelty and their cunning. But she resolved to match cruelty and cunning with her beauty and her woman's wit. This time she would stack the cards. The queen of hearts would play against her old confederates for the diamond from the sky!

At Santa Barbara Esther and Quabba arrive, and there they learn that the beautiful new yacht belonging to John Powell is still in the harbor. Esther resolves to visit Arthur on board unannounced, taking with her the diamond and the Stanley document. She believed Arthur would know what course would be best for them both to take. Esther had no doubt of Arthur's loyalty or his love for her. All she had looked forward to was to meet him face to face. With this in view she had endured and adventured with steadfast courage and high resolve.

Esther does not know that Blair has knowledge of "John Powell" and his yacht. But Blair, having no cause for secrecy when he has arrived in Santa Barbara, has not remained hidden at a hotel as Esther has—the discreet Quabba also keeping from sight—so Blair has learned Arthur has left the yacht and has returned to Los Angeles on business.

Unless Esther has communicated with Arthur, which Blair does not deem likely, Arthur has no reason as yet to suspect him. Blair knows. In his daring way, Blair is indifferent. He telegraphs to Arthur he has arrived in Santa Barbara and is disappointed in missing him. Arthur realizes that he is a usurper, standing in the way of Blair's birthright, the Stanley heritage. For this, if not for the old association of their wild youth in Virginia, Arthur has a generous desire to make amends for the injustice he thinks he does Blair.

It is Vivian's wish, also, to keep Blair from Los Angeles. The time may come when she may need him, though, when she battles against Durand, the king of diamonds, and the rest of the "pack," as they call themselves. But just now she is not in open warfare with the "pack." She suggests to Arthur that Blair stay and look after the yacht in Santa Barbara, and that later they join him there for a cruise all together. How she is to exert her wiles upon Arthur in the proximity of Blair is a matter that Vivian leaves to the time and the place.

$10,000 for 1,000 Words or Less

for an idea for a Sequel to

"THE DIAMOND FROM THE SKY"

The American Film Manufacturing Company's Picturized Romantic Novel in Chapters.

This contest is open to any man, woman or child who is not connected directly or indirectly with the Film Company or the newspapers publishing the continued story.

You are advised to see the continued photoplay in the theaters, read the story as it runs every week, and then send in your suggestion. By following the narrative in print and observing the action on the screen, you will be given a splendid opportunity to supply a suggestion for a sequel.

A board of three judges will decide which of the suggestions received is most acceptable. The judgment of that board will be absolute and final.

SPECIAL NOTICE:

Suggestions for a sequel will be accepted up to and including February 20, 1916. As it is the IDEA that is wanted, no attention will be paid to literary style. Contestants must confine their contributions to 1,000 words or less.

The prize award to be payment in full for all literary, dramatic and motion picture rights.

Send all suggestions to THE AMERICAN FILM MANUFACTURING COMPANY, 6227 BROADWAY, CHICAGO, ILL.

One two-reel episode corresponding with the chapter of the story as it appears in The Sunday Tribune is released every Monday.

Blair and the sailing master of the yacht get their telegraphed instructions from Arthur, and when Blair goes aboard he finds the sailing master and a few of the men on the watch aboard, the rest of the crew having been given shore leave in the absence of the owner.

"Make yourself at home, Mr. Stanley," says the sailing master. "You will find things in Mr. Powell's cabin."

"I will need a good deal of fixing up," Blair explains laughingly. "My man and I got lost in the mountains while hunting," and he indicated Luke, who had come aboard with him.

"Let your man go to the forecastle and I will see he is fitted out," said the sailing master. "As for you, sir, I take it from Mr. Powell's telegram you are to help yourself to what you wish of his things till your own are sent for."

The sailing master led Blair to Arthur's cabin, and then said he would take the launch to the wharf and round up the crew in Santa Barbara. "Which," he added, "won't be hard to do, as Santa Barbara is a temperance town. It is only a question of which one of the movie shows the men are at."

As the launch panted to the wharf the sailing master and the man running the launch were aware of a very pretty girl in a snowy yachting costume being rowed in the direction of John Powell's yacht by a hunchback of foreign aspect. The sailing master noticed the girl in the row boat eyed him keenly, but turned as though disappointed and again directed her gaze toward the yacht.

Arriving by the companionway, Esther cautioned Quabba to make no explanation if questioned, as she wished to give Arthur the happy surprise of facing him unannounced. But no sailor on watch barred her way nor were any questions shouted over the rail to Quabba. The yacht swung idly at anchor, and such of the crew as were on the boat were in the forecastle with the gypsy fellow who had come aboard with the friend of the owner. Here the bottle of liquor that Luke had brought was augmented by some of the same quality one of the hospitable sailors had in his bunk, and a jovial drinking bout was in progress.

In Arthur's cabin Blair has refreshed himself with a shower and had donned fresh linen and a yachting suit of Arthur's. The two young men were of the same size, and the uniform, coat, and cap fitted Blair to a nicety.

Esther, crossing the deck, saw no sailor or officer in charge. She heard some one stirring abaft and there, in what was evidently the owner's cabin, she noted a tall and stalwart young man in uniform, his back turned to the open door. Esther tiptoed forward, and, pulling the diamond from the sky out in view upon her neck, her lips had framed the word "Arthur!" when she found herself gazing horrified into a mirror that reflected the handsome but wicked face of Blair!

Esther turned with a cry for help and sped across the deck. There, from the doorway to the forecastle, the bulky form of a leering, sodden brute creature faced her. It was Luke Lovell! Esther turned and darted to one side, missing the clutching grasp of Blair Stanley by a hair's breadth. The sudden revulsion from hope and happiness to fear and despair had driven Esther to a frenzy of sudden fright. As though upon the wings of fear, she fled. Hardly knowing what she did save that she escaped her enemies, Esther plunged over the sheer side of the yacht into the sea!

Down, down, down she sank in the cold, wan water. There was a ringing of death bells in her ears, a pressure upon her heart that seemed about to burst her asunder. The strangling sea water rasped her tender throat. She clutched at her neck instinctively. Her hands closed upon something hard and cold, colder than the cold depths in which she sank—it was the diamond from the sky!

[TO BE CONTINUED.]

PART FIVE
COLOR SECTION

The Chicago Sunday Tribune.

THE WORLD'S GREATEST NEWSPAPER

AUGUST 29, 1915

CIRCULATION
Over 500,000 Sunday
Over 300,000 Daily

PRINCE CAMARALZAMAN And His Wives.

From the Arabian Nights

By WM. DONAHEY

SYNOPSIS.

A powerful king, angry at his only son's refusal to marry, has him cast into prison, where he is found by a fairy who is impressed with his great beauty. She meets another fairy, and the two quarrel as to which is the more beautiful, Prince Camaralzaman or Princess Badoura. They bring the two together, to judge between them, the young people fall in love, and eventually marry. While on a journey Camaralzaman sees on his wife's dress a jewel which he admires. While he examines it a bird plucks it from his hand, and he discovers, after chasing this bird some hours, that he is lost. He wanders to a strange city, where he becomes a gardener in the employ of a kind old man who knows his story. He finds a store of gold, which he and the old man divide, recovers the lost jewel from the body of the bird, which has been killed, and is about to start for home, his gold and the jewel hidden in great jars, under olives, when his old friend becomes ill, and Camaralzaman, staying to nurse him, misses his ship. Utterly discouraged, he awaits the sailing of another ship, which he fears will not go for a year. In the meantime the Princess Badoura has adventures of her own.

(Continued from last Sunday.)

WITH all her servants the Princess Badoura, disguised as the prince, went up to the castle of the king of the Isle of Ebony. A handsome and pleasant young prince she seemed, and the king was delighted to meet such a charming fellow. He piled favor after favor upon his guest, and at last sent for him upon a most important matter.

The king of the Isle of Ebony had but one child, a lovely daughter Ever since her birth he had been wondering where he would find a prince handsome and clever enough to become her husband and rule for her at his own death, and he thought that at last he had found an ideal son-in-law in this royal guest. He told his wishes to the supposed Prince Camaralzaman, who asked a day to think over the great honor, saying, in excuse for not accepting at once that he must consider his father and his own country in the making of such an important decision.

Then she went to her own room, a poor, distracted princess, and cried heartily. She was afraid not to accept—she was afraid to do so! At last she decided to go to the Princess Haiataluegous and tell her the exact truth, which she did.

The Princess Haiataluegous was as kindly as she was beautiful. "We cannot tell my father the truth," said she "for he would be very angry with you. But marry me. I will keep your secret. All must come out right in the end."

So the wedding took place, amidst great rejoicing, and the two princesses, becoming great friends, enjoyed their life and waited for news of the real Prince Camaralzaman.

One day Badoura heard that a ship had come to port having on board a store of olives, of which she was extremely fond. She ordered the entire lot to be sent to the palace and unpacked before the eyes of herself and Princess Haiataluegous, when what was the astonishment of the girls to find that the jars were only half full of olives, the rest of their burden being pure gold! While they were exclaiming over this marvel, from one jar rolled a glistening jewel, which Badoura caught up with a cry of gladness. It was the missing ornament which had disappeared from her dress the same day that her husband had vanished! The princess sent for the captain of the vessel which had brought the olives, and soon had from him the whole story of the jars, so far as he himself knew it.

"Return," ordered the supposed prince, "as soon as possible to the city and bring back with you the young man who sent these jars of olives aboard your ship. I desire his presence immediately. The captain grumbled, but found it necessary to do as he was commanded. He set sail, and the two princesses returned to the palace to await the outcome of his voyage.

Princess Badoura had neglected to give any reason for wanting Camaralzaman brought to her, and the captain, thinking he must be some thief, and being angry at him anyway for causing him so much trouble, no sooner found the unfortunate prince than he threw him into the darkest, deepest part of his vessel, and left him there, with only bread and water, during the entire voyage back to the Isle of Ebony. The poor fellow lay in the dark, wondering when his misfortunes would end, and sorrowing for his home, his wife, his father, and his lost happiness. He did not know where he was being carried, and when at last the boat reached the Isle of Ebony he was too sad and too discouraged to care.

The Princess Badoura, on questioning the captain, was very angry at the way in which her husband had been treated, and ordered him brought before her immediately, though he was not to be told where he was. To his surprise, he was brought before a handsome young king, who ordered him clothed in handsome garments, fed with the most delicious food, and lodged in beautiful rooms. The princess had hoped her husband might recognize her, but what man would expect to find a lost wife in a reigning king of a strange country? It was not until Badoura, unable longer to let him remain in ignorance, showed him the fateful jewel that he began to suspect he was even known by his benefactor.

"Did you ever see this before?" she asked him one day, and opened her hand, in which lay the ornament that had brought all his grief upon him.

Camaralzaman answered: "Indeed, I have. It has brought nothing but sorrow to me and to its owner, a beautiful princess whom I love more than my life, and from whom I have been parted so long that I fear I shall never see her again."

The Princess Badoura could wait no longer. With a cry of joy she threw herself upon his breast, and the prince, recognizing his lost wife at last, clasped her close.

"But," he exclaimed, in deep astonishment, "how do you come to be here disguised not only as a man but as a king, a king with a queen, whom I have seen beside you?"

"It is a long story," said the princess, "but not as sad a one as yours. Listen and I will tell you all that has happened to me since I woke from my sleep and found you and my jewel both gone."

Camaralzaman listened, and when she came to the latter part of the story exclaimed at the goodness and generosity of the Princess Haiataluegous, who had helped and protected his wife.



"The Princess Haiataluegous was as kindly as she was beautiful."

"But now," asked the prince, "what is to be done to get us all out of this twisted situation? Old King Armanos has given up his throne to you, to be sure, but he is still king, after all, and when he finds you have deceived him he may refuse to let you and me go away again."

"I do not wish to go," said the Princess Badoura, "and I have a plan by which we can all be happy, I am certain. I have told the princess how handsome you are, and how kind and how virtuous, till she is in love with you already. It is the custom of this country for a king to have two wives, if he so choose. I assure you that the princess is so good and so beautiful that you cannot help but love her. Marry her, too, and the three of us can continue to live happily here in this beautiful kingdom, which is not so far from either your home or mine that we may not visit our fathers now and then."

At first the prince was too astounded with the plan of his wife to know what to say. But after he had met the Princess Haiataluegous he consented. All together, the three young people went to the old King Armanos and told him the truth, and, though he was angry at first, he soon forgave the deception that had been practiced upon him.

He questioned Prince Camaralzaman sharply, and as the prince answered him wisely and well, the old king made up his mind at last that the false prince was no finer than the real one, and gave his consent to the marriage of his daughter.

The strange story of the three young people spread so far and interested so many people that the city was thronged for this second wedding, and everywhere the prince and his two brides were hailed with cheers. Prince Camaralzaman was crowned king of the Isle of Ebony and he and his two beautiful wives led a long and happy and prosperous life together in their powerful kingdom.

(Another Arabian Nights story will appear next Sunday.)

The TEENIE WEENIES HAVE AN OUTING

By Wm. Donahey

"SAY, Cook," remarked the General, one evening, as he stepped up to several of the Teenie Weenies who were lying on the grass in front of the shoe house, "could you get things ready for a picnic dinner tomorrow?"

"Why yes, I suppose so," answered the Cook, "if somebody would help me."

"I'll make the sandwiches for you," cried the Lady of Fashion.

"Where's the picnic going to be?" asked the Dunce.

"Over on the island in the big pond at the back of the garden," answered the General, with a smile at the Dunce's eager face.

"Oh goodie, goodie," cried the Dunce, clapping his hands, and dancing up and down with joy.

"But General," asked the Turk, "how are we going to get over to the island, without a boat?"

"That part of it is a secret," said the General, with a wink at the Sailor.

The Teenie Weenies were all up at day break the next morning, and when the baskets had been packed, they trudged off down the garden walk, singing a teenie weenie song. When they reached the bank of the pond, they found the Sailor standing in the corner of a thick paper box. It was tied close to the bank, and a long string was fixed fast to the end, and coiled neatly in the bottom of the box.

"Quack, quack, quack," came a voice, and suddenly, from around a bend in the shore, swam a great white duck.

"Well, you see General, I'm right on time," said the duck, as she swam up to the astonished Teenie Weenies.

"Exactly to the minute," said the General, looking at his watch.

Several of the Teenie Weenies climbed into the box, to look after the baskets of good things, that were all piled together, while the rest crawled up on the back of the duck. The Sailor threw the long string to the Cowboy, who made it fast to the duck's wing.

"Quack, quack, we're off," cried the duck, and away she swam, with the happy Teenie Weenies.

"Come back here for us at five o'clock," the General ordered, when at last everybody was safely landed on the island.

"Quack, quack, I'll be here," answered the duck, as she swam away. The Teenie Weenies had a lovely day, and true to her word, the duck appeared at five o'clock, and carried them all safely back again.

"Now then, how much do I owe you for your trouble" asked the General, as he slipped off her back.

"One hundred and sixty-seven grains of corn," said the duck.

"Come over to the shoe house at three o'clock tomorrow afternoon, and they'll be waiting for you," said the General. "A very reasonable price, I'm sure. Good day, madam."

And giving his arm to the Lady of Fashion the General led the tired but happy little people home.

[Copyright: 1915: By Wm. Donahey.]

The Chicago Sunday Tribune.
THE WORLD'S GREATEST NEWSPAPER.
AUGUST 29. 1915.

CIRCULATION
Over 500,000 Sunday
Over 300,000 Daily

PART SIX

HOUSEHOLD HINTS

You Write the Death Warrant of Your Youth by Inactivity!..Antoinette Donnelly
Gardener at Work.....
One Dollar Contests.....
Etiquette .....
...Elizabeth Van Rensselaer
Patterns by Clotilde.....
Children's Serious...Aunty Doo
Business Girl.....Mary Kian
Helping Hand..Marian Harland
Home Harmonious.....
.....Anita de Camp
Tribune Cook Book.....
..... Jane Eddington



Picturesque Modes Presented in the New Millinery

by

Valerie Bell

CROWNS ARE HIGHER: BRIMS MAY BE NARROW OR FLARING: BUT THE HAT MUST FIT COMFORTABLY ON THE HEAD

WHO was it said something to the effect that: "This season's hat will always carry off last season's gown?" Well, whoever it was, and however true the remark may have been at the time of utterance—and this scribe knows not either the time, or the place, or the perpetrator of said remark—it simply has no application whatsoever right now.

Distinctly different are both the hats and the gowns of the coming season. With the marked change in the silhouette of the fashioned figure, that has established itself since the dog days came around—and you will note that the outline of the fashionable figure and the fashion plates both, and they are not by any means always the one and the same—has changed materially since the early summer, it should be expected simply as a matter of course that the hats and headgear should change likewise.

At present writing there is positively no one shape, or type, that can be said to lead above and beyond all the rest. There are large shapes and very large shapes; and there are small shapes and—but, and let us give due thanks, there are no very small shapes. Those absurd excrescences of pill box persuasion that stick on the top of the head like an English militiaman's cap are conspicuously among the missing in the new season's catalogue.

The vogue of things Chinese is becoming really remarkable. First of all, the new color card takes cognizance of tints and shadings that have been known to the Chinese for centuries, and which today are acknowledged by us occidentals with a Chinese adjective as descriptive. And these are perhaps the most charming and recherche of the new season's offerings.

The Chinese silks and brocades are arriving by every steamer to find that the commission houses are bidding against each other to obtain immediate possession, in hats, gowns, evening wraps, and especially in those fetching little three-piece sets which every smart milliner is making up in large variety—consisting of chapeau, tour de cou, and manchon; otherwise hat, neckpiece, and muff—Chinese weaves and colorings lead the entire procession.

And Chinese shapes, too, are extremely prominent. The pert little mandarin cap—yes, it is a really and truly accurate reproduction in shape, though not in coloring, of the little cap that those fearfully and wonderfully learned Chinese mandarins wear to announce their rank and learning to all and sundry. And it is finished with "a little brown button on top," too, though just as often as not that little brown button is expressed as a thick and straight ostrich pompon; and again just as often as not there is a fetchingly long silk tassel tucked in under the little button. One must beware of this same tassel, though, for it is worn at its most possible best only by the plump faced young school girl. She of the aristocratically slender features must forego this tasseled effect; and the woman who is leaving her twenties behind her—to say nothing of those other anniversaries that come later—would better forget that this showy design ever was invented.

The Chinese sailor, too, is present in several adaptations. One point that will serve to identify this generally becoming shape is that there is quite a deep bandeau tucked in at the back, which gives the somewhat flat top a vastly becoming tilt down over the face. And ribbons are much relied upon both for making and trimming those same Chinese sailors.

Pretty nearly every period of history the world over has been ransacked for ideas and designs to perch upon the heads of fair femininity in the months to come. From Henri Quatre of France—known to the school books as Henry of Navarre—to the Pilgrim Fathers who landed on our stern and rock bound shores some three centuries later, and with several periods and epochs in between; and taking second wind from there on down to the present day, "observation with extensive view surveys mankind from China to Peru," and takes for its own whate'er it thinks it may require.

The high steeple crowned hat of the Pilgrim Fathers (already referred to); the gracious and dashing cavalier shapes that were worn by their opponents; the slashed and embroidered velvet chapeau that the Gallants of France were with silken doublet and hose; and the plain high crowned and stiff brimmed hat with the plain stiff buckle in front that the Knickerbocker patroons brought with them from Holland—all these jostle and push each other on the milliners' shelves with and against the Chinese shapes, the Corean helmets, Persian caps, Egyptian veils, Balkan colorings, Italian cockades, French ribbons, and the ingenuity of the American designer.

That fetching little mode, known in former seasons as the Charlotte Corday chapeau, is back again, but in most instances shorn of the extra little touches of frippery that adorned its last appearance. Now it is just a plain little velvet cap with a fluted frill around the face, but is vastly softening and becoming in effect.

Those broad and rather flat shapes with a brim that describes itself best as a cart wheel, and which may be worn either straight or tilted at the most becoming angle, are conspicuous. In satin, velvet, hatters' plush, silk beaver—that with the long and close lying nap, just like a man's high silk hat—and in combination of these, one simply must have at least a single example of this most alluring style for wear with the better gowns.

The best of these have the brim decidedly irregular in shape, longer either from back to front than from side to side, or with one side decidedly broader than the other. Not but that the regular round brim is presented, too; and for those of faultlessly regular features this regular brim is most effective. But since the most of us are not so blessed, then the irregular brim topping the piquantly irregular features will find many adherents.

Since we are talking about features, it is well to note the presentation of the chin strap. If beguiled into purchasing a hat bearing this novel effect, be sure to try it "t'other way around" before discarding it. Not one woman in a hundred can stand to have the angle of jaw and chin so mercilessly defined as does the chin strap achieve; but the wise have already learned, although the season is still young, to tuck it in at the back of the neck. Where it is but a single strap, it were well to add a stiff bow and attach it to the coiffure at the back with a stout pin, so that it then becomes a really smart effect, indeed.

The Watteau and the Fragonard and Marie Antoinette hats are distinctly youthful in style and most deliciously picturesque in both shape and coloring. All the dainty and delicate shades of both satin and velvet are employed for these, and tiny bunches of flowers, fruit, and even grains, such as wheat, rye, and oats, are used lavishly for trimming. Most of these trimmings are in dull and tarnished gold and silver effects, while the flowers and fruits are made of satin or taffetas, usually, and then covered with a gold or silver gauze.

Now as to colors and colorings. Rich and dark shades are considered the best choice. Some deep purples, those shading on both the red and the blue tints but declaring little of either; the raven's wing and midnight blues; the deep wine tones of red, such as Bordeaux, Burgundy, ils de vin, etc.; African brown, seal, bronze, and a warm, rich terra cotta will call the roll of browns that present themselves, while there are but two or three tints in the darker greens that will have much of a run.

Always at this season there are several shapes and shades that are being tried out. They are frankly experiments. If the public accepts them, well and good; and if not, no one is especially disappointed, save, perhaps, the ones who purchase those experiments and find them decidedly passé ere they have ever had a chance to become established.

As for the trimmings on all these new shapes, there is but little new to add. First and foremost, though, there simply must be hand work, and more hand work, and then still more handwork.

Beads, preferably the tiny cut and iridescent ones, are in the highest vogue; and all sorts of designs are worked out with beads applied flat on the shape. In fact, the modish girl this autumn will look, when all dressed up in best bib and tucker, as though she had been taking lessons from the Indians, for beads are to play an important part in the season's trimming schemes.

And after the beads come embroideries. From a blanket stitch to bind the edges of the chapeau, and done in colored worsteds, up to the most elaborately fashioned wreaths and flowers and sprays—likewise accomplished in those crewel wools—hand embroideries rule the roost.

Then the slashings and picotings—these, too, are, of course, done by hand. The French edge, as they term the running in of a fine wire along the outer edge of the brim, whether the shape be large or small, calls for expert hand work. And so it goes; anything and everything that will give employment to a large force and so keep workers busy is favored by fashion.

It was to be expected that with the war almost the sole topic of thought and conversation in Europe headgear should take to itself many of the military outlines and trimmings. But these examples, strange to say, have emanated from our own American designers, rather than from the foreign houses.

The military influence, which, it was confidently expected, would assert itself in well nigh every department of dress, has remained among the things expected, rather than appeared among those that have been seen.

That there are some styles which directly or indirectly owe their inception to the military influence cannot be passed over; but to say that military styles and influences lead in the newer fashions that declare themselves from day to day, that were misleading.

Readers of this paper are privileged to consult Valerie Bell by letter on all matters pertaining to dress and fashion.

Designs by Valerie Bell may be adopted by readers of this paper with a confident assurance that they will not soon become passe.



Doris Blake Says

If you were born this week you are

Accurate.

Have you a perplexing love affair in which you need the counsel of a friend? Write to Doris Blake, care "The Sunday Tribune." If you wish a personal reply send stamped and addressed envelope.

This department appears every day in "The Daily Tribune."

TRULY, you are a fortunate being if your birthday falls during the Virgo sign, and especially so if it comes during this week. Good health is your greatest asset, and if you would forswear all medicines but fresh air, wholesome diet, early hours, and regular habits you will never need further medical attention.

Strange to say, you have a perfect mania for medicine taking, and any new cure holds an almost irresistible fascination for you. Your physician's attention is necessary for every little pain, which is more often imaginary. Make up your mind to forget these harmless aches; you and your friends will be all the happier if you do.

You are apt to be neat in personal appearance if born on Aug. 30 or 31. The fates have also been kind enough to bestow upon you a love of music and a discriminating mind which leans toward the sciences. Though you are quick tempered, you are not malicious.

Your love of home and family is noticeable from childhood, and you are especially loving and affectionate towards your parents. Nothing is ever too good for your family. This same trait makes you a good neighbor, and added to it a keen sense of justice, exceeding popularity is the result.

Inasmuch as you are mechanical, you are a natural investigator with a remarkable faculty for getting at the root of matters.

The order and method of your mind you carry into business and personal habits, so that you are a valuable person in organizing everything that needs to be reduced to a method.

Born on Sept. 1 or 2, you are overflowing with good nature, original in speech; indeed, even odd at times. Your well balanced mind makes you accurate and thorough, especially along mechanical lines. Sometimes you undertake more than your hands can hold, and as a result time is wasted in trying to pick it up again.

Generally, but not always, you are reliable, but the slips you make are the kind that are easily forgiven and nine times out of ten your good nature will force a laugh instead of a well deserved scolding. You are domestic and strongly attached to home, though you are not a stay at home if there is excitement outside. People just can't help liking you, you are so frank and generous.

Those born during the preceding four days will be most successful as journalists and musicians. But if your birthday falls between Sept. 8 and 7 the following vocations will be best: Engineer, builder, machinist, watchmaker, or a skilled artisan.

Between these last mentioned dates lies more good luck, if we may use such a term in connection with a birthday.

Your faults are few and your virtues many. Chief among the latter is your blessed ability to happily adapt yourself to changed conditions. You are a true, reliable friend, faithful to an employer, and generally contented with your lot.

The deeper currents of thought are what interest you so that you are not moved by superficial reasoning. You have one definite aim in view and nothing will cause you to waver. And you will come out all right.

The Virgo colors are amber, gold, and black, with turquoise spots; the birthstones jasper and hyacinth.

A Virgo marriage to another of its sign, Aug. 23-Sept. 22, is a wonderfully sympathetic union, if each will give up his domineering tendencies. Virgo and Libra, Sept. 24-Oct. 23, make a brilliant couple. Sagittarius, Nov. 23-Dec. 22, may also prove a congenial helpmate.

* *

No Gift; Just a Note.

"Dear Miss Blake: I am a girl of 17. A gentleman friend of mine is going to graduate from business college, and he has sent me a graduation ticket. Does this mean that I must give him a graduation present, and if so, what should I give him? AIMEE."

No, it doesn't mean that you must give him a gift—in fact, it is never proper for a girl to make a gift to a man unless she is engaged to be married to him. Write him a nice little note of congratulation and good wishes.

* *

Their Religion Differs.

"Dear Miss Blake: I am a boy 22 years old. Last September I met a girl six months my junior, and we have been keeping steady company since. We love each other dearly, though she is a Catholic and I am a German Lutheran. She is willing to marry me, but she will not change her religion, and I feel that I cannot. I am afraid we would not be perfectly happy unless one of us did change. What can we do? It seems impossible to part. "A LOVER."

I am afraid that you will have to part if you cannot agree upon your religious views. If you are both deeply and seriously interested in your own religions there could not but be discord. Religion does play an important part in life, after all, you know.



YOU WRITE the DEATH WARRANT of YOUR YOUTH by INACTIVITY

says Antoinette Donnelly

This department appears every day in "The Daily Tribune."

[Copyright, 1915 by Antoinette Donnelly.]

OLDNESS is a disease. You can combat it as you can any other disease. "Activity" is the magic cure. Activity is youth; inactivity age. Everywhere from jellyfish to man activity signifies life. Be inactive and your muscles will become set and immobile. Your muscles will become weak and flaccid. Your joints will become stiff. You will become heavy of movement and thick of waist. Your vital organs will become inactive. Your liver will become sluggish and melancholic. Your enthusiasm wanes and your interest in life becomes narrow and stale.

When this happens then you are no longer young. Age has you in her ugly clutches. Maybe you are only in your twenties, maybe in your thirties, but if you are inactive you are not young! You are twenty or thirty years old instead of that many years young.

Youngness means muscular freedom and strong, firm muscles. Activity gives you these qualities of youth. Youngness means an erect, pliant attitude, alertness, and buoyancy. These virtues you don't acquire by lazy movements or lolling about on lazy verandas. Youngness means freedom from obesity and heaviness of movement. Activity is the only thing that will keep the flesh from settling on you in old age lumps. Remember this the next time you are within walking distance of your destination and you are tempted to ride.

Remember it when you feel an inclination to remain lazily lolling in the hammock or big chair and you are tempted to refuse an invitation to swim or dance or play a game of tennis. Remember it when the unholy thought goes through your mind that "this morning you'll have breakfast in bed." That means you are going to remain inactive a couple of hours longer.

Remember it when you feel too lazy to brush your hair, your teeth, and tone up your skin with a few minutes' massage.

Remember you are giving the "come on" signal to age when you succumb to any temptation not to bestir yourself. Also remember age never fails to answer that call.

Look around you at the men and women you know. Who are the youthful among them? Aren't they the eternally active members of society? Aren't they women who accomplish a great deal, whether their duties are those of the household or outside of it? Aren't the men the men who do things and get somewhere in their vocations? And aren't they the men who have time outside their day's work to go in for active pleasures such as dancing, swimming, golfing, bowling, and other forms of youth retaining exercise? Of course they are.

Take another look around among your friends and acquaintances. Who are the old ones? Aren't they the folk who have always some lazy excuse for not enjoying life? Aren't the women those who are forever hypnotizing themselves into inactivity with such excuses as the rain or too cold or headache or a tired feeling or a little embroidery? And aren't they women with heavy bodies, dull eyes, and colorless complexions nine times out of ten?

It isn't necessary to dwell at length on the fact inactivity of body means mental stagnation. It means a setness of mind, chronic garrulousness, self-centeredness, and a most unhealthy tendency toward neurasthenia. You know from your own experience that the days upon which you loll about and lie around your mind is in a disgruntled, dissatisfied, and discontented state. You know, too, that when you become interested again in something involving active physical energy your mind takes on a cheerier outlook and the whole course of your life becomes brighter as the blood quickens through your arteries.

Knowing this from your own experience why sign the death warrant of your youth by inactivity?

To keep age off, both your body and mind must be kept vigorous and flexible.

As some authority expressed it: "A man's body and his mind are exactly like a jerkin and a jerkin's lining—rumple the one you rumple the other."

A dejected physical attitude induces a dejected mental state. A tramp through the woods, on the other hand, or a brisk game of tennis or golf, a horseback ride, a swim, or even a plunge into your bathtub followed by a few minutes' physical exercise will dispel like magic mental troubles and give you a feeling of hopefulness and buoyancy, synonyms for youth.

The elixir of life is the furnishing of new stimulus to body and brain. That's why you should learn to play the game of life as children play it. Go in for all the fun you can get. There's no such thing as not having time to do this. If you make time for this part of life you'll have more time than you have now for the serious side of life. You will be able to do twice as much as you are doing now.

Learn to walk with the light, buoyant step of youth. Romp with the children. Take a brisk run in the fresh air and dance.

* *

Antoinette Donnelly's Answers.

MADELINE: Yes, olive oil is good for the complexion. It acts on the liver. Take a teaspoonful about an hour before breakfast and at bedtime. Before dipping your hands in hot water rub the cuticle and all about the nail with cold cream. You can undoubtedly remove the stains from your hands by using lemon juice. If that is not sufficient mix it with powdered pumice.

* *

JENNIE: This formula will remove the little warts from your hands, and it will not spoil their roundness: One dram of salicylic acid and one ounce of flexible collodion. Mix well. Apply with a tiny camel's hair brush for four nights. Then soak in hot water. This will take away part of the horny covering. Continue the treatment until the wart has disappeared.

Real Love Stories

This department appears every day in "The Daily Tribune."

Do you know a real love story—a romance in the life of a relative, acquaintance, or perhaps in your own life? "The Tribune" will pay $5 for every story published. Manuscripts will not be returned. Address Doris Blake, "The Sunday Tribune," Chicago.

Her Phantom Lover.

I WAS the only child of fond and indulgent parents and when about sixteen they hired an Italian, 30 years old, to give me lessons in music. He was of dark complexion and spoke in strong foreign accent, and seemed to live only in his profession. I made wonderful progress under his proficient teaching. My parents were much pleased and often invited him to our home.

At last I began to watch and long for his coming, and thus the weeks went by. One beautiful morning when we were together in the garden he fell upon his knees, and in strong and violent terms told me how much he loved me and begged me to love him a little and become his wife.

His pleadings were of short duration (for was not he the idol of my thoughts?) and in a few minutes I was in his arms, his promised wife.

I do not know how long we sat and exchanged words of love, but at least until my father appeared upon the scene, and then how changed everything was, for he bade him be gone and never speak to me again. Told him he had betrayed the confidence he had placed in him. After a stormy interview my dear one left. Then my father told me to go to my room, where I wept and refused to be comforted.

I told my parents that I could never love another and would never be happy again. They did all in their power to make me forget him and tried in every way to make me happy.

Thus four years went by and I had never heard one word from my lover, but was always looking for him and believing he would come for me.

One day I read in a daily paper of his marriage to another. For many days after I was ill. My recovery was slow and I was a changed girl. I lived only for my parents.

About two years later a man some years my senior told me that he loved me and asked me to be his wife. I told him of my love and sorrow of my life; said I could respect him but my love had been for another. With this answer he seemed satisfied and my parents were much pleased. In a few months we were married.

I found in my husband every quality of a good and noble man, and at times really thought I loved him. Then my old love would come back and I would be sorrowful. One evening we were going to a party at the home of a friend, and as we were about to leave the house my husband said there would be a surprise for me, as my old music teacher would be there. I nearly lost my senses; said I could not go; but my husband said, "Come, dear, I want you to meet him again," so I made a brave effort and went.

My eyes scanned the room for the dear familiar face, but he was not there; but later in the evening our host said, "Let me present you to our musician and wife." My heart beat wildly as I turned to gaze upon a dark man and woman of unkempt appearance. He mumbled of former acquaintance. I nearly fainted. Was he the man that I had kept enthroned in my heart all these long years? I sought my husband, told him I was not well, and asked to be taken home, and when in our own home I told him the illusion had vanished forever and that he was the only love in my heart.

This was many years ago and our hair is white, but he is still my own dear and loved husband. My parents have long since passed on, and how grateful I am to them that they rescued me from making the mistake of my life.

My Most Embarrassing Moment.

"The Tribune" will pay $1 for every letter published on the subject "The Most Embarrassing Moment of My Life Was When ——." Address Embarrassing Moments Editor, "Sunday Tribune," Chicago. Write on only one side of the paper. No manuscripts will be returned.

Slid Swiftly on "Turning."

I was playing in a tennis tournament. I had just finished serving and my opponent slipped the ball right over the net. I was nervous and I rushed down to



the ball, ran past it, and slipped right under the net on my stomach. O, such rosy cheeks!

E. B.,
2155 Vilas place, Chicago.

Close to His Bosom.

It was at a party. Among the guests was an elocutionist whom I knew more than well, and to whom I often quoted some of his own poems, in a spirit of fun. Coming down the darkened stairway, I saw him standing at the foot of it, and when I neared the last steps I leaned forward and said in my most affectionate manner:

"Come to my arms, my sweet, my sweet;
Close to my bosom I can feel your heart beat."

"Not yet you can't," the man answered, and just then he turned so that his face was in the light and I saw that it wasn't the elocutionists at all but a stranger. At that, though, I'll bet he heard it beat.

ESTELLA.

Help Conceal Age By Keeping Your



Complexion Young With Cuticura Soap

Assisted when necessary by Cuticura Ointment. They keep the skin fresh and clear.

Samples Free by Mail

Cuticura Soap and Ointment sold everywhere. Liberal sample of each mailed free with 32-p. book. Address post-card "Cuticura," Dept. 9G, Boston.

For and By BUSINESS GIRLS

Mary King.

Miss King will be glad to help business girls solve their problems. If you want a personal answer send a stamped, self-addressed envelope. Address Miss Mary King, "Sunday Tribune," Chicago.

Mistakes of Stenographers.

THE cause of a great many of the mistakes made by stenographers in writing letters, many of them claim, in the fact that so many men do not know how to dictate a letter. If you question a number of stenographers on the subject they will all have something to say about the failings of the men for whom they have worked.

A stenographer dislikes having to ask a man to repeat when he is dictating. The principal reason is that so often it breaks the man's train of thought so that the stenographer has to read the whole letter back to him before he can go on and finish what he has to say, and he is apt to be impatient. Then, too, the stenographer does not want to risk being accused of inattention. When a man tries to dictate a letter while smoking it is almost impossible for the stenographer to catch every word he says. He cannot help mumbling some of his words when puffing on a cigar or cigaret. Some men when asked to repeat are annoyed, and many girls would rather take a chance on getting it right than interrupt. Then if the stenographer guesses incorrectly her employer thinks she is either stupid or careless.

Some men who are naturally composed and at their ease under other conditions almost drive their stenographers wild by their nervous habits while dictating letters. It is trying to the stenographer when the dictator paces up and down the floor while talking, or pounds on the desk with his first to emphasize his remarks, or taps on the floor with his foot as an accompaniment to his sing-song. After years of experience with careless dictators a girl usually gets used to them and can turn out good work in spite of the handicap. But she does feel the strain on her nerves.

It is the young girl just starting out who has a difficult time with the nervous or careless dictator. A beginner is always nervous and timid and to have a man growl out a lot of unintelligible words from which she has to write a sensible business letter makes her more nervous and she makes absurd blunders. When his letters are not written as he expected they would be the man puts the entire blame on the stenographer and thinks she is hopelessly stupid.

The man who wastes his stenographer's time is also unpopular. He sends for his stenographer and never even glances at his mail until she is waiting, pencil in hand, for him to start dictating. Then he looks over his correspondence and finds that some of the letters require looking



up before they can be answered. Often he has to consult some other man about them. It does not seem to occur to him that the stenographer may have work to do at her desk and that often when he keeps her waiting at his desk it means that she has to work overtime to get the mail out on time.

Business girls do not expect to have everything made easy for them, but it is too bad that their work should be made harder by thoughtless employers.

ETIQUETTE by ELIZABETH VAN RENSSELAER

Any question on etiquette will be answered if you write to Elizabeth Van Rensselaer, "Chicago Sunday Tribune." If you wish a personal reply inclose a stamped, addressed envelope. Please write on one side of the paper only.

UNFAILING courtesy toward older people, gentleness toward children, and politeness toward all who are serving you are the hallmarks of the truly well bred. Minor points of etiquette are not so important—though it is comforting to be familiar with them—as is the underlying intention of kindness. One of the mainstays of the well bred attitude toward the world is a soft, low voice. If the voice is not raised, it is almost impossible to quarrel. The usual accompaniment to an altercation is a high pitched voice. A shrill tone is far more provocative than any words it may carry. Avoid any discussion that borders on the acrimonious. Don't forget the wise man's adage: "It pays to let people be mistaken." With these rules observed, your manners will be perfect.

* *

SARAH H.: It is not customary for a girl or a grown woman to escort a boy or man caller to the hall and to help him on with his coat. If he is a cousin or an old friend it is not improper to stand in the sitting room doorway and chat with him until he departs; but if he is a formal caller, make your adieus in the parlor and let him go.

* *

J. H.: Fold your napkin only enough to keep it from being a clumsy mess and place it beside your plate when you leave the table at a dinner party. If you are told that you are to take a certain woman out to dinner, when the dinner is announced go to her and say, "I am to have the pleasure of escorting you," and offer her your right arm. See that she gets seated before you seat yourself.

SANDBERG'S 5-PIECE DUOFOLD SUIT SPECIAL

Complete 5-Piece Living Room Suit

$29.95

ONLY $3.00 CASH 50¢ WEEKLY



Main Store Open Mon., Wed. & Sat. Evenings

Famous Kroehler Bed Duofold

Englewood Store Open Tues., Thurs. and Sat. Evenings

As a special inducement for you to open up a charge account with us we are offering this remarkable 5-piece bed duofold living room outfit at such an extraordinary price never before equaled. Our success in business has been obtained through efforts to give our customers reliable merchandise at the lowest price—and giving them positive satisfaction.

This massive mission 5-piece living room suit consists of one handsome bed duofold, one library table, one large arm rocker, one large arm chair and one reception chair. It is constructed of solid oak, beautifully finished, and covered in the best Imperial leatherette. The seats are extra well upholstered to give comfort and durability. The duofold, when opened, makes a full size bed.

4 Rooms furnished complete with dependable furniture, $94.50

$10.00 Cash, $5.00 Monthly

SANDBERG'S MAIN STORE 312-314 SO. WABASH AVE.

ENGLEWOOD STORE: 735-7 W. 63d ST., Just East of Halsted

FREE A 50 piece genuine porcelain dinner set with every $100.00 purchase, a 100 piece set with every $200.00 purchase.

GIRLS'

King will be glad to help girls solve their problems. Want a personal answer send stamped, self-addressed envelope. Address Miss Mary King, "Sunday Tribune," Chicago.

...letters are not written as he they would be the man puts the ame on the stenographer and e is hopelessly stupid.

...n who wastes his stenographer's iso unpopular. He sends for his ...pher and never even glances at until she is waiting, pencil in ... him to start dictating. Then over his correspondence and finds ...e of the letters require looking



...e they can be answered. Often he consult some other man about does not seem to occur to him stenographer may have work to ...r desk and that often when he ...r waiting at his desk it means has to work overtime to get the on time.

...as girls do not expect to have ...g made easy for them, but it is that their work should be made thoughtless employers.

...ETTE ...ABETH VAN ...SELAER

...question on etiquette will be ...red if you write to Elizabeth ...Rensselaer, "Chicago Sunday ...ne." If you wish a personal ...inclose a stamped, addressed ...pe. Please write on one side ...paper only.

...coat. If he is a cousin or an old ...is not improper to stand in the ...room doorway and chat with him ...departs; but if he is a formal ...make your adieus in the parlor ...him go.

* * *

Fold your napkin only enough ...it from being a clumsy mess and ...beside your plate when you leave ...e at a dinner party. If you are ...t you are to take a certain woman ...dinner, when the dinner is an... go to her and say, "I am to ...e pleasure of escorting you," and ...r your right arm. See that she ...ted before you seat yourself.

SPECIAL

...NLY 300 CASH 50¢ WEEKLY



...ing room suit consists ...ibrary table, one large ...one reception chair. It ...y finished, and covered ...e seats are extra well ...rability. The duofold,

...EE A 50 piece genuine porcelain ... set with every $100.00 ...e, a 100 piece set with ...200.00 purchase.

The Home Harmonious

In Decorations Small Designs and Neutral Tints Are Always Safe.

60 Anita de Campi



THE custom of having the "spring cleaning" done in the fall seems to become more confirmed every year, and the reason is obvious. The city house is naturally dirtier in summer, when the windows are all open, than it is in winter. Redecorating that is done in the spring is often faded and dilapidated by fall. During the winter we are more confined to the house, so it is in the fall really that everything should be freshly renovated and prepared for the term of sheltering comfort and hospitality.

The time has come around again to begin to think of the subject of wall paper, paint, and calcimine. Of course, we are all a little dissatisfied with decorations as they stand. It is a mighty good thing to stop for a minute and analyze that discontent before making a fresh choice at random, and to let your new choice be based on the reason of the recognized dissatisfaction.

Do you want to change this or that room simply for the sake of change? Then find something as distinctly different as possible. Do you realize that the color of the room has been good, but the design of the paper atrocious? Then choose something of the same color, but finer in design. Have you learned that good wall decoration must always be flat? Then banish those bulging, swaying florals and scrolls forever. The real progress that we make in the cultivation of our taste is marked by the things we have learned to no longer like.

Several things come to my mind in thinking about the retrimming of a room or rooms, that fairly demand consideration before a definite decision can be made as to what the best wall covering may be. One point is: "What is the most beautiful thing that is to be used in the room?" If, for example, you have an unusually beautiful Chinese rug, colorful and exquisitely patterned, do not have a brilliantly designed side wall to kill the pattern and color of your rug. Choose rather some neutral tone, and fine, almost invisible design. The same suggestion applies in case of pictures being used. The wall decoration must not be allowed to detract from the pictures, but must quietly subserve them.

Let your own personality, too, enter into the scheme of things. By personality I mean all that pertains to your exterior person. If you are fair, blue eyed, and with delicate coloring, let your color scheme correspond with your own fair tinting; and if you are of the oriental type, choose deep rich hues. Select your hangings as you would select your clothes. Make sure, above all things, that the colors with which you surround yourself are becoming. Nay, go even farther—see that they are flattering. Always to appear at your best shows a willingness to please those about you that is a mark of true refinement and cultivation.

Avoid showy papers. Small, conventional designs and neutral tints are always safe. They may look deadly when seen in the roll, but when in the room they accentuate the colors and shapes of the objects for which they form a background. It can scarcely ever be a mistake to use papers that are printed in imitation of fabrics.

If you learn to distinguish between "conventional" designs and "realistic" designs, you will have made great strides in your understanding of interior decoration. Those things are realistic that are commonly described as "natural." "Oh, what lovely flowers! How natural they are!" is an exclamation often heard. It stamps the one who makes it as being entirely untrained in the first principles of decorative art. Carpets, cushions, covers, wall hangings, and draperies must not partake of the quality of paintings. They must not be covered with "natural" birds and flowers. In fact, they must show not the least modeling—they must be flat. No one part of a wallpaper design may be allowed to seem higher or lower relief than the other. This, in a word, is what is meant by "conventional." It is the opposite of natural.

Miss de Campi will be glad to answer the home maker in any problems pertaining to interior decorations. Address your letter to Miss Anita de Campi, "Sunday Tribune," Chicago. Inclose a stamped, addressed envelope if you wish a personal reply.

Stenciling is more in vogue this season than it has ever been before. Penciling and stenciling are being most effectively combined. It is done on paint, plastering, paper, or calcimine. The mode is to scatter the design throughout the room at irregular intervals. It may be placed on the ceiling in three or four spots, repeated several times on the frieze and side wall, and seen again on a cushion or wooden box top in the room. The most brilliant colors are used in carrying out these stencils, the background being, of course, flat and dull, and the ceiling and side walls all in one color.

Another fad of the moment is to have the side walls tinted, while the ceiling and frieze are papered in some figured paper. An old gold room, for example, has a ceiling and drop covered with a paper in small cubes and squares and triangles, representing every possible shade of peacock blue and gray, and touches of emerald green.

In small apartments a sense of space is best attained by having the paper the same color throughout. Variety is had by differing the sort of paper. An apartment done all in a melting, atmospheric old blue has silk flocks paper in the formal rooms, chambray in the bedroom, and oatmeal paper in the dining room.

Some of the new wallpapers showing Japanese designs in color on a black ground are wonderfully striking. But while they are lovely in themselves, they call for a certain type of furnishing, and would look funny, indeed, with most of our domestic furniture. Japanese papers showing decorative flowers and birds on a parchment colored ground, are more adaptable.

MARION HARLAND'S HELPING-HAND

by MARION HARLAND

This department appears every day in "The Daily Tribune."

"I HAVE hesitated to make my wants known to you for fear you might inform me you were not carrying on a correspondence bureau, but reading in the Corner of one kind woman's offer to correspond with a shut-in has encouraged me. I am what you might call a shut-out—a young woman in the prime of life who has to take the rest cure. People are kind to me and I have many friends. Most of the time I can keep myself happy. There are so many pleasant things to think about and so much to read. But there are a few days when I am lonely and despondent, and I think of others—O, so many others!—who are fighting the same dreadful disease. I believe they are doing the same things. I wonder are they thinking the same things? What are they reading? Would it not be a pleasure and a comfort to exchange thoughts and feelings? I am sure the Corner reaches both men and women who belong to the Fresh air club, and I would be glad to hear from either.

"M. G."

Are there some of these "shut-outs" who would care to get in touch with the writer of this letter? I am sure there must be those who have points of interest in common with her, and it might do much to cheer and encourage her if they would write to her. I cannot think of anything more depressing to an active person than a "rest cure," and my sympathy and good will go out to M. G.

* * *

Thankful for Silk Pieces.

"I wish to take this means of thanking the Cornerites who have so generously remembered me with silk pieces. I had no idea that I would receive so many answers to my request, and the silks are so lovely!

"I have tried to answer each friend personally, but some of the addresses have become faded en route, so I am thanking them through you and hoping that perhaps some time I may be able to return this kindness of the givers in some way.

MRS. J. I. T."

I trust that the givers with whom this correspondent was not able to communicate may see this letter and take the evidence of her appreciation to themselves.

* * *

Corresponds With Invalid.

"I sent music to Mrs. F. E. B. and received a grateful acknowledgment. I am still corresponding with the lame daughter of Mrs. C. E. S., who says she enjoys letters immensely. I receive much good from the Corner.

I. A. Y."

This is part of a letter asking for the addresses of several others to whom the correspondent feels she can be of service. She says that she receives much good from the Corner, and I have a strong impression that she is one of those who give fully as much as they receive. I am glad to know there are many others like her.

* * *

Wants Old Music.

"I see in the Corner that Mrs. E. E. S. has music for beginners. I would like to have some for our four boys. If she has any old pieces, not popular, such as 'Meditation,' 'Star of the Sea,' 'Silver Threads Among the Gold,' 'Robin's Return,' I would be glad to get them, and am more than willing to pay parcel post. I belong to the working class and every-thing counts.

A. A."

I am sorry that the music offered by Mrs. E. E. S. had been given away before this letter arrived. Surely, however, there must be others of the constituency who have such music. I shall keep A. A.'s name on file, and hope to have application for it at an early day.

* * *

Letters for Crippled Girl.

"Although I am only a girl of 14, I read your Corner with much interest, and I notice that a reader desires information with regard to 'The Song of the Lark.' Jules Breton, a French artist, painted this picture. The girl is a French peasant on her way to work in a field. Breton's best pictures are of the every-day working class. If there is any girl of my age or younger, who is a cripple or a shut-in, I would be glad to exchange letters with her.

R. H. R."

I am glad to have young girls among the readers of this department, and I am sure some cripple or shut-in girl would be happy to correspond with H. R. H. I will keep her address on file. I am also much obliged for the information she sends.



Less Time in the Kitchen

ON that hot day when you wish you had something easy to prepare, open a package of Skinner's Spaghetti.

There are over 50 delicious dishes you can prepare easily, and in a very few minutes with

SKINNER'S SPAGHETTI

Try it with left-over meats, with tomatoes, mushrooms, cheese.

Skinner's cooks more quickly than ordinary kinds and is firm and tender.

For sale at leading grocers'

Skinner Mfg. Co., Omaha, Neb.

The Largest Macaroni Factory in America

Easiest Terms—Lowest Prices

Largest Assortment for Selection

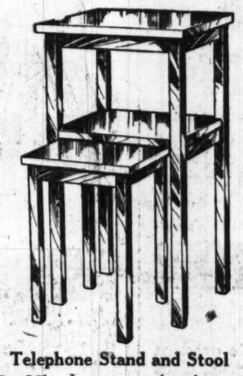


There isn't another furniture organization in existence that could begin to quote the same LOW PRICES on the SAME QUALITY home furnishings SPIEGEL'S sell. SPIEGEL'S own and operate TWENTY-NINE large retail stores throughout the United States, besides a mammoth MAIL ORDER institution. Imagine what an enormous BUYING POWER this means. That is what brings prices down. No matter what you may need—a kitchen chair or the most elaborate, complete home outfit—you will find such large varieties at SPIEGEL'S Stores that you cannot fail to secure the furnishings you want.

We pride ourselves especially on the unusual liberal CREDIT TERMS we extend our customers. It doesn't make any difference how small the family income, where you live, or what the nature of your work, SPIEGEL'S will make it SO EASY for you to pay for what you buy that you will positively be surprised. No unpleasant questions to embarrass you—no red tape—no unnecessary delay.

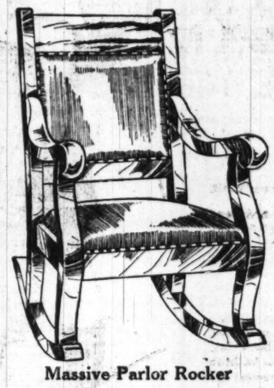
Completely Furnished Four-Room Outfits $95

VERY EASY CREDIT TERMS TO SUIT YOU



Telephone Stand and Stool

3.65 Large stand and strong stool, exceptionally well made of solid oak, golden or fumed finish and finely polished. An unusually rare bargain at this low price.



Massive Parlor Rocker

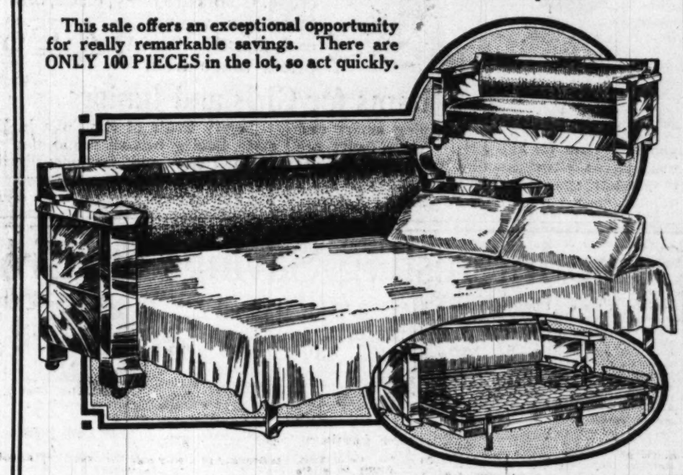
7.45 Large and roomy, made of solid golden oak or in mahogany finish. Has full spring seat and is upholstered in good imitation Spanish leather.

The Famous Kroehler Co. Samples

—TO BE SOLD AT 35% OFF—

Through a very fortunate arrangement we were able to buy the entire sample line of davenos, kodavs, three-piece duofold suites, couches and unifold bed davenports of the famous KROEHLER CO. Rarely, indeed, have you ever seen products of these makers so radically reduced in price.

This sale offers an exceptional opportunity for really remarkable savings. There are ONLY 100 PIECES in the lot, so act quickly.



47 of These DAVENOS on Sale at $21.50

CONSTRUCTION—

This wonderful Daveno is massively constructed of finest quality solid oak and is hand polished. The seat has the best steel spring construction. The upholstering of both seat and back is of excellent quality, long wearing leatherette. One simple motion converts it instantly into a full size, comfortable bed.

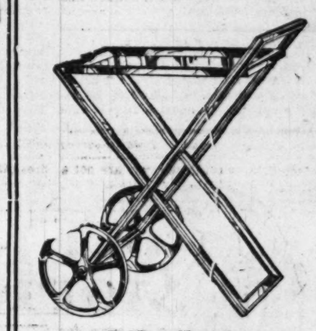
"WAY" SAGLESS SPRING—

The only Daveno in existence on which you can use a FULL SIZE 40 POUND BED MATTRESS. It is fitted with the world renowned "WAY SAGLESS SPRING." A heavy person can lie on one side and a small child on the other, and there won't be sagging enough to roll a marble. When folded, the mattress and all bedding are out of sight.



Mahogany Veneered Dresser

19.85 Full swell front, six drawers. Case 43 in. wide, fine French plate beveled mirror 22x28 in. Best selected mahogany veneer, very highly hand polished.



Folding Tea Cart

2.95 Made of good solid oak in fumed oak or mahogany finish. Glass top tray and folds when not in use. A very handy piece of furniture.



New Design Pedestal

$3.65

A new and very attractive colonial pedestal in polished mahogany. A most exceptional bargain at this exceedingly low price.



5-Inch Frame, Three Piece Genuine Leather Mahogany Parlor Suite

$59.50 This is an exceptionally beautiful suite. The frames are massively made of mahogany and very highly polished. Has best steel spring construction and is upholstered in the finest quality black leather. It is constructed for years of service and is worth fully one-third more than the very low price we ask for it.

Strongly Made Costumer

$2.95

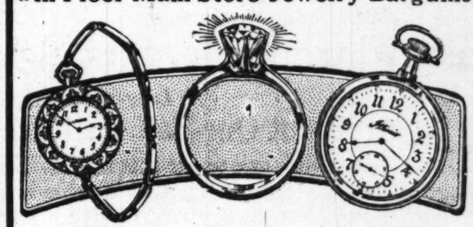
This splendid Costumer is made of solid golden oak or mahogany finish, highly polished, and is fitted with solid brass hooks. A new and very pretty design.



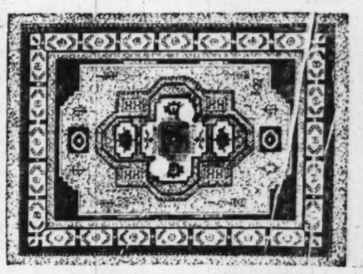
Gold Bronze Bed, Spring and Mattress

$12.75 Bed is heavily constructed of best tempered steel tubing. Has 2-inch continuous posts, large pillars and is finished in Gold Bronze. Spring is made of angle steel and has steel link top, which is supported by oil tempered helicals. Mattress of good quality cotton felt, built layer upon layer, weight 45 pounds. Covered with art ticking.

6th Floor Main Store Jewelry Bargains



LADIES' 11-Jewel Bracelet Watch	LADIES' ¼ K. Genuine Diamond Ring	MEN'S 17-Jewel Illinois Watch
Detachable Bracelet Watch and Bracelet, guaranteed 20 years. Movement warranted.	Very brilliant, perfectly cut stone, handsome 14k Solid Gold Ladies' Tiffany Ring.	Plain or engraved 20-year Guaranteed Case. Most accurate time keeper; big value.
50c a Week $14.75	50c a Week $24.00	50c a Week $13.75



Beautiful 9x12 Ft. Axminster Rug

$17.45 An unusually pretty rug—very finely woven of an excellent quality of wool yarns, in a large variety of charming color combinations. There are striking floral patterns, stunning Persian designs, and attractive Orientals. You will find these rugs far above expectations.

Downtown Store—
125-127-129 S. Wabash Avenue
Bet. Adams & Monroe
OPEN Saturday Evenings August & September.

Northwest Side Store—
2023-2031 Milwaukee Avenue
Near Powell
OPEN Tuesday, Thursday & Saturday Evenings.

—29 FURNITURE STORES IN THE UNITED STATES—

Spiegel's HOUSE FURNISHING CO.

South Side Store—
Ashland Ave. and 48th Street
Northwest Corner
OPEN Tuesday, Thursday & Saturday Evenings

South Chicago Store—
9133-9135 Commercial Avenue
Near 91st Street
OPEN Monday, Thursday & Saturday Evenings.

The Married Man Problem!

Have you in your experience ever faced the married man problem? How did you face it? Were you brought to your senses, and how? What was the outcome? "The Tribune" will pay $1 for every letter published on the subject of the Married Man Problem. No manuscripts returned. Address Doris Blake, "Chicago Tribune."

She Jailed Him.

One woman faced the problem in an unusual and effective way. The husband was a rising business man and an all around good fellow. He had been a good sport before marriage, but after wedding a charming wife he seemed perfectly satisfied to warm his feet at his own fireside. After the fourth child was born the wife became ill and the household was thrown into confusion. The maid left and the



man, tired of his own cooking, sent his wife to his mother and foraged for himself in restaurants.

Fate double crossed him by leading him to a place where a pretty waitress served him. He began to say interesting things to her. Day by day his interest grew and he began to make her gifts and take her on auto spins.

His wife was informed of her husband's infatuation. She took a hand in the game and by her decisive action averted a double shipwreck. She had him locked up in a jail cell and brought his rival to witness his humiliation. The rival wept, but the wife scorned such weakness. The husband regards his punishment as a unique experience and does not blame his wife for her harsh action. K. L. T.

Does Woman Ever Propose?

Did you ever know a woman who proposed? "The Sunday Tribune" will pay $1 for every letter published. Your name will not be published. Address Doris Blake, "The Tribune," Chicago.

When the Ladder Slipped.

One day when I went around to see my lady friend I found her on a stepladder hanging a picture. Of a sudden the ladder began to slip and I took hold of it



just in time, but was obliged to hold her entire weight for a minute. When she got down off the ladder, turning to me, she said: "Well, that showed you can support me." Of course, I agreed, and proved it later. C. E. S.

* * *

While Popping Corn.

We had been keeping company for a number of years, but he never had the nerve to propose.

One night he called at the house. I was popping corn. I handed him the popper, saying innocently: "Don't you want to pop?" We both laughed and that made it easier for him. He popped the question then and there. S. M. K.

Before and After Marriage.

"The Tribune" will pay $1 for every letter published on marriage disillusions. Address Doris Blake, "Chicago Sunday Tribune." Write on only one side of the paper.

Once Strangely Enticing.

During our courtship he called to see me one day when I was trying the rain beauty stunt on my hair. "How strange-



ly enticing are the little wet tendrils framing your pretty face!" he exclaimed. After our marriage the first time he saw me repeat the same beauty practice he yelled, "Say, don't you know enough to come in out of the rain?" M. T.

* * *

More to Be Pitied.

Don't the men often find their illusions shattered? We have been married fifteen years. I find my husband as loyal today as I did the day I married him. I am the same to him today as I was on the day of my marriage. Some women have an idea that after they have captured a husband they need not go to any pains to dress and look as sweet as they did before marriage. I think the men are more to be pitied than censured. If women find their ideals shattered it is their own fault. R. E. A.

ESTABLISHED 1875 BY E. J. LEHMANN

THE FAIR

The Store of To-Day and To-Morrow

STATE, ADAMS & DEARBORN STS. PHONE PRIVATE EXCHANGE 3

Charge Notice! Upon request at Credit Office, Third Floor, tomorrow's charge purchases will be entered on September accounts.

Fur Trimmed Suits Will Be Popular

MANY new models are arriving daily. Among them are many fur trimmed suits, as well as stunning tailored and fancy effects, with medium and short length coats. Skirts are both plaited and circular and newest colors represented. Prices from 16.75 to $55.

Third Floor



Suit No. 1 is made of broadcloth; coat has full box effect with belt; collar and cuffs are fur trimmed. Skirt is circular with shirred back, finished with belt; sizes for women and misses; specially priced at **16.75**

Suit No. 2 is of poplin; coat has the new full flare peplum, fur trimmed. Collar and cuffs are also fur trimmed. Coat has guaranteed lining. Skirt is circular with shirred back; sizes for women and misses; specially priced for Monday's sale at **24.75**

New fall dresses in silk and serge combinations, charmeuse and serges in the new semi-princess and tunic effects. Many of the waists are braid trimmed and have collars of soft organdy and Georgette crepe. Colors are navy, black, brown and white. Sizes for women and misses. The prices range from **14.75** to **49.50**

Two Items for Girls and Juniors

Girls' and juniors' suits having smart and youthful lines for the girls. These suits are made in fancy tweeds and mixtures, plain colors in cheviots; sizes 10 to 16 years; moderately priced for Monday's selling, **12.75**

Jaunty Coats of chinchilla in little overcoat style, having belt all round, flap pockets, black plush collar and buttons; lined throughout with flannel; come in navy, brown, red and gray. Priced for Monday's selling at **7.95**

Some Interesting Savings on Groceries

Sugar, fine granulated, limit of 20 lbs. to a customer, with order of 2.00 or more, flour, meat, butter, soap and water not included, **98c**

Butter, Mungar's finest creamery, Elgin pail or 5 lb. prints, per lb., **27c**

Fancy peeled asparagus, mammoth size can for **33c**

Snider's tomato catsup, pint bottle, **19c**

Booth's sardines, oval tins, per tin, **19c**

Morton's imported English channel mackerel, specially priced, per tin, **19c**

Columbia River salmon, 1 lb. tall can for **19c**

Marshall's Naptha soap, 10 bars for **39c**

White Naptha soap, 10 bars for **39c**

Dundee evaporated milk, 16 oz. can for **8c**

Fancy Carolina rice, 5 pounds for **39c**

Little Boy Blue condensed laundry bluing, per bottle, **10c**

Fancy seeded raisins, per package, **12c**

Mason's celebrated table sauce, large bot., **23c**

Ovengold mixture, for cakes, reg. 25c package for **5c**

Swift's bouillon cubes, per box, **23c**

Snow Mellow, regular 25c package for **10c**

Swift's wool soap, 10 bars for **39c**

Flour, 1-2 barrel sack of New Century, limit of one sack to a customer, at **3.49**

Morton's English chow chow, new pack, pint bottle, **35c**

Tuna fish, Panama brand, ½ lb. tin, regularly 15c, per tin, **10c**

Howard's salad dressing, large size, 43c; small size, **23c**

Our own scouring soap, 3 bars for **10c**

Lewis lye, sifter top can, per can, **8c**

Fancy Oolong or gunpowder tea, regularly 55c, per pound, **45c**

Imported oil sardines, Lemoigne brand, per can, **15c**

Jas. S. Kirk's American Family soap, box of 66 bars, limit of one box, per box, **2.73**

Pure imported olive oil, quart can, at **95c**

Fancy California lemons, large, juicy, dozen, **15c**

10 lbs. of fancy cooking or eating apples, **23c**

10 lbs. fancy Iowa yellow globe onions for **19c**

Fancy B. F. Japan tea, regularly 70c, per lb., **55c**

Fancy Ceylon tea, regularly 70c, per lb., **55c**

Genuine Old Dutch coffee, 3 lb. bag, **89c**

Boston baked pork and beans, in tomato sauce, No. 3 can, special, **10c**

Peas, Lakeside brand, 1915 pack, very fancy, selected early June or Telephone, per can, **12c**

Fancy old crop Santos coffee, per pound, **25c**

Knipp malt cereal coffee, 25c package for **22c**

Lowney's cocoa, in ¼ lb. tins, at, per tin, **21c**

Healy's onion salt, large size, 12c; small size, **7c**

Fancy large lump laun. starch, 5 lb. pkg., **21c**

Imported Hungarian paprica, ¼-lb tin for **30c**

Pure ground black pepper, per pound, **25c**

Fancy whole mixed spices, for pickling, lb., **23c**

Hams Oscar Mayer's fancy sugar cured Edelweiss brand, per pound, **14½c**

Bacon, fancy, Virginia style, per pound, **12¾c**

Pure cider vinegar, per gallon jug, **39c**

Fancy red pitted cherries, per can, **17c**

B. & M. Paris Corn, per can, **12c**

Royal cocoa, ½-lb. tin, per tin, **17c**

Robinson's pure spring water, for rheumatism or diabetes, reg. 6.00, per case, **4.19**

Imported herring in sauce, oval cans, per can, **9c**

September Sale Fine Dinner Sets

Sixth Floor



These French china 106 piece dinner sets, rich border designs, conventional patterns, gold line on edge of each piece, mat gold handles, 40.00 values, special for this sale, Monday, at, the set, **27.50**

Royal Austrian china 100 piece dinner sets, pretty pink rosebud design, with green foliage, gold lined edges, our 22.50 set, Monday, at **14.95**

Transparent Austrian China, 49 pc. sets, coin gold band and hair line on each piece, full coin gold handles, 4 sets of plates, 2 vegetable dishes, etc., our 15.00 set, special for Monday's sale, at **9.95**

Tea cups and saucers, genuine Theo. Haviland's Limoges thin French china, neat pink floral decorations, gold traced handles, special Monday, at, the pair **23c**

Breakfast plates to match above cups and saucers, special during this sale, Monday, each **18c**

Gold band 100 piece dinner sets, like cut, fine semi-porcelain, gold handles, also four other beautiful border decorations; values to 13.00, specially priced for this sale, Monday, choice per set, **$10**

9.00 100 piece dinner sets, complete for 12 persons, 4 dozen plates and three meat platters, plain shapes, pink rose decoration, gold lined edges, special for Monday only, the set at **5.95**

Meakin's English porcelain 100 piece dinner sets (see trademark on each piece); a beautiful flow blue border, with two gold lines on edge of each piece, on sale Monday at about factory cost, per set **8.75**

Meakin's English porcelain 52 pc dinner sets, complete service for six persons, at **4.45**

J. G. MEAKIN HANLEY ENGLAND

SPECIAL—English porcelain plates at about one-half their value.

Dinner size at 10c Breakfast size at 9c

Lunch size at 8c Pie size at 6c

100 Sewing Tables to Be Given Free



An adjustable sewing table (exactly like cut) will be given away with each

Florence Rotary Sewing Machine

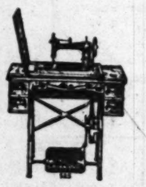
(As Long as the Supply Lasts)

At About One-Half the Price Asked by Agents

Now is the time to get that new machine and take advantage of this generous offer. This table is a wonderful convenience in your home. It is adjustable for sewing, games, reading, cutting, the sick room and many other uses.



The "Florence" Rotary is the machine we guarantee for life. That's what we think of it. It permits you to sew with lockstitch and chainstitch and do beautiful hemstitching. Our price is 35.00.



Really Three Machines for the Price of One

Come and Get Yours NOW—Before the Tables Are Gone

Pay $2.00 Down, Then $1.00 Weekly—It's Soon Paid For

THIS SPECIAL FOR MONDAY ONLY A 4-drawer drop-head New Wilson, regular $25 value, **16.50**

Sewing Machine Department, Second Floor

Next Tuesday, Aug. 31st, We Shall Give a FREE

Ice Cream Party for the Children

IT will be held in our 7th floor restaurant at 3:30 p.m., and there will be some great surprises; also several Free Gifts for every child. Only those children accompanied by a grown person will be served. Remember the day—Tuesday—at 3:30 in the afternoon.

Boys' School Needs

IF your boy needs a hat, a suit, a blouse or a cap for school, bring him to The Fair, where you may choose from complete lines at low prices.



Boys' suits of serges and fancy mixtures, in this season's newest models, with patch pockets and half belts, pants cut full peg top. Many of the fancy suits come with two pair of full lined trousers. One line we feature is our "Marvel Jr.," special at **7.85**

Boys' Norfolk suits of fine all wool serges, cheviots and tweeds, in plain navy blues, fancy mixed grays, tans and plaids. Extra full cut peg top knickerbocker pants, lined throughout, belt loops, watch pockets; many suits with two pair of pants; sizes 7 to 18 years, special tomorrow at **4.85**

Boys' wash suits, in all this season's styles, slightly mussed from handling, Oliver Twist, middy, Tommy Tucker and Russian styles, divided into two big lots, suits formerly priced up to 3.95, now 1.45; suits to 1.95, now at **88c**

Boys' all wool knickers made from ends of suitings, 7 to 17 years, 75c & $1 val., at **69c**

Boys' hats & caps, blue serge and fancy mixtures, many to match suits, 1.95, 1.45, 98c & **49c**

Boys' blouses in light and dark shades, pat. waistband, open cuffs, 50c kind **33c**

These Specials for Monday and Tuesday—*Second Floor.*

Autumn Millinery



Third Floor

THIS year we have excelled all previous efforts in our early showing of new fall millinery. At $5, $10, $15 and up we display a bewitching collection.

At $5—A large assortment of beautiful trimmed hats, including small close-fitting turbans and wide brim sailors; also many of the newest styles rolled up in the back, trimmed in flowers, beautiful fancies and pompon effects; special price **$5**

50 dozen assorted wings, fancies, ostrich, stickup and pompon effects, black and colors, values up to 1.25, special, **59c**

Imitation paradise, 4 sprays to a bunch, bl'k only, at **39c**

Untrim'd shapes, in extra good quality, in velvet, large sailors, colonials, poke bonnets and many other neat shapes, **1.95**

New Fall Rugs

Hundreds of our new fall rugs are here at prices to suit most any purse. Many designs and colorings are being shown for the first time.

Sanford & Sons' seamless 9x12 high grade Axminster rugs, in beautiful Oriental effects, regularly are 29.50; tomorrow we have them at **24.65**

Sanford seamless tapestry Brussels rugs, excellent one piece fabric in body Brussels, designs suitable for any room, 14.50 grades, size 9x12 at **11.75**

Beautiful new seamless Wilton rugs, excellent quality, very durable, in medallion, allover, Oriental and Chinese designs and colorings—many exact copies of antique Orientals with the soft willow tone, 9x12 size, at **35.75**

21.50 Axminster rugs, size 8.3x10.6, standard quality, special lot at **15.75**

More new fall designs have been added to our already large range of patterns in the 60c and 75c heavily printed, well seasoned, 4 yd. wide linoleum, on sale at, square yard, **48c**

Congoleum rug surround—has a highly polished surface, in hard wood effects, most durable and lasting, specially priced tomorrow **36 inch width, 24c** **24 inch width, 21c**

Fourth Floor.

Wall Paper Needs

Here are six items for tomorrow, every one affording an interesting saving.

Washable varnished tile papers for kitchen and bathrooms, the 20c grade, at, roll, **10½c**

Plain 30-in. oatmeal papers, in all the wanted shades, with or without cutout borders at, the roll, **8c**

Bedroom papers in stripes or florals, with beautiful cutout borders to match, the 15c grade, roll, **9c**

Perfectly matched combination papers, light and dark colors, sold only with borders, the roll, **2½c**

Figured two-tone and shadow stripe papers, for living rooms, dining rooms & halls, shown with cutout borders, roll, **14c**

Good combination glimmer papers, for sitting rooms, halls and bedrooms, some with cutout borders to match, values to 9c, at, roll, **5c**

Paperhangers furnished—*Fourth Floor*

Hair Goods Sale



THE season's biggest sale of hair goods starts Monday and continues for an entire week. Our expert hair designers are thoroughly schooled in handling and arranging the hair artistically and to the best advantage. They will gladly explain to you, without cost, the many charming ways of dressing the hair, and will dress your hair free with every purchase.

20 inch natural wavy switches, 98c
22 inch natural wavy switches, 1.25
24 inch natural wavy switches, 1.75
26 inch natural wavy switches, 2.50
28 inch natural wavy switches, 3.00
30 inch natural wavy switches, 4.98

We are justly proud of our beauty parlors, which have been remodeled and refitted to afford the greatest possible comfort to our patrons. Remember that the lowest prices prevail here always. Bring your children in for the latest hair bobbing ideas. Experts in hair dressing, manicuring, facial massage, electrolysis, scalp treatments and shampooing. *Third Floor.*

September Furnitu

WE borrowed two days from August to begin our September sale of furniture. Come to The Fair tomorrow—the trip will pay you well! You will find high class and most desirable furniture—pieces suitable for every room in your home—on sale at prices that ring with real economy.

We earnestly re... to investigate our

Extende...ent Plan

This plan is for ... convenience, permitting you to buy ... and beautiful furniture on very ... terms of credit. Come here tomor... quire for details of any furniture sale... *Fifth Floor.*



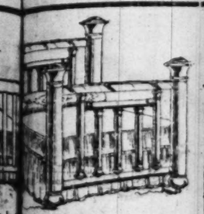
2-inch continuous post metal beds, full size, finished in French white or Vernis Martin (no mail or phone orders filled), specially priced for this sale at **3.65**



All brass beds, 2-inch posts, ⅝-in. fillers, heavy top rods, full size only (no mail or phone orders), priced for this sale at **6.40**

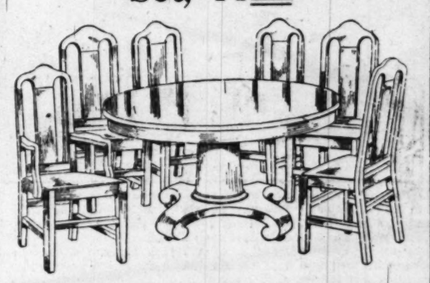


All steel tubing ... all sizes, 2-in. cont... posts, heavy fillers, ... French white or ... Martin finish, ... priced for Monday, at **5...**



...-inch post brass beds, solid cast brass top, latest design, satin finish, full size, specially priced tomorrow's **18.75**

Colonial 7-Piece Dining Set, 44.50



The table is made throughout of quartered oak; platform and pillar are very massive; top measure is 54 inches; extends 6 feet.

The chairs are of the popular "Washingtonian" design; made of selected quartered oak in golden or fumed finish; full box construction; genuine Spanish leather seats.

A dining set like this of excellent quality, best workmanship and finish, regular 65.00 value, specially priced for Monday at **44.50**



Imported French ... davenport suit, reliable construction ... and excellent workmanship. Measures 72 in. outside (chairs and ... correspondingly).

Special price of ... **47.75**
Special price of ... **26.50**
Special price of ... **27.50**
Special price of ... **97.50**

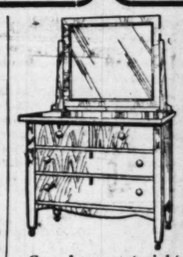




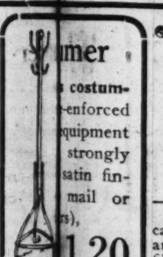
Colonial dressers or chiffoniers, in black walnut, bird's eye maple, oak or mahogany, full size case and mirror, Monday, at **17.35**



$5 solid oak chiffoniers, made right and finished well; 5 large drawers, trimmed with wood knobs. Limited quantity (no mail or phone orders), Monday at **3.35**



Gum dresser, straight line effect, 24x30 plate mirror, 21x42 top, best cabinet work and finish; special for Monday, **12.85**



...mer ... costum... -enforced ... equipment ... strongly ... satin fin... mail or ...s), **1.20**



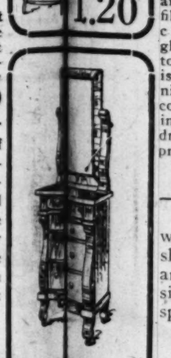
$18 golden ... cabinets, co... and top—to... filtering flo... cabinets ... glass doors ... top measure ... is covered ... nickeloid; ... contains lar... inet and 3 ... drawers, sp... priced for th... **12.6...**



Dresser, "Adams" period, made as a high class article should be, dustproof. Quartered oak dresser at **29.75**



Dresser of shapely design, well proportioned, full serpentine front, oval or square plate mirror, in quartered oak or mahogany, **14.40**



...A bureaser, in ... Circassian ... 50 inch ... 40 inch ... double ... 3 small ... French ... and 3 ... old regularly ... specially priced ... day's ... **4.50**

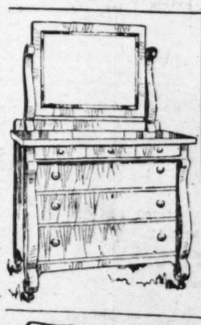


"Queen Anne" dresser, absolutely correct in style, made of choice Circassian walnut, cabinet work and finish very best. Dustproof throughout—small drawer in center subdivided, as well as one of the larger drawers of dresser.

Circassian walnut dresser, 44.50.

Chiffonier to match, **38.50**
Bed, full size, to match, **37.75.**
Bed, twin size, to match, **36.50.**
Desk to match, special, **29.50.**





Circassian walnut bedroom suit, belongs to the type of furniture that shows quality, style and workmanship in every detail without penalizing the purchaser with an excessive cost price; nor is the low price quoted an indication of the real value.

Circassian walnut dresser, specially priced at **34.85**

Circassian walnut dressing table, to match, special at **22.45**

Circassian walnut chiffonier, to match, special at **32.45**

Circassian walnut bed to match, specially priced at **28.45**

Complete suit, $110



These mattresses are of pure felt, warranted to be built in layers and not stuffed.

The "La Salle," 40 pound real felt mattress; fancy denim covering, all sizes, $7.50 value. Priced for this sale at.... **4.80**

The Fair Special, 45 pound real felt mattress, best A. C. A. ticking, Imperial roll edge, full size only, $10 value, at..... **7.95**

Ex... Spec... .50



Genuine ... er seat ... solid oak, ... box constru... **1.30**

$3 quart ... oak or birch ... hogany ... as illustra... with full ... seat, wide ... strong base ... cial Monday **1.6...**



Michigan ... lows, 18x25 ... ticking, at,

Iowa fe... 21x27, thor... cleansed fe...

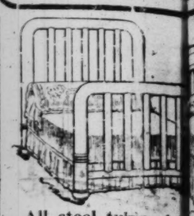
ber Furniture Sale

We earnestly re... investigate our

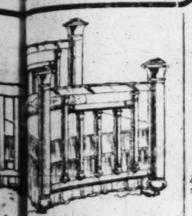
Extende... nt Plan

This plan is for y... convenience, permitting you to buy ... and beautiful furniture on very ... terms of credit. Come here tomor... ire for details of any furniture sale ... *Fifth Floor.*

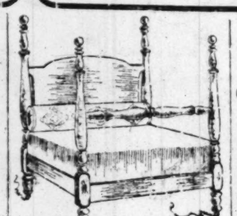
EVERY value quoted in this furniture advertisement is the regular selling price at The Fair. When we state "A 3.00 rocker for 1.65, or a $75 dining set for 53.75," you will know that these are the prices at which this particular furniture is being sold regularly, at The Fair.



All steel tubing be... all sizes, 2-in. contin... posts, heavy fillers, ... French white or ... Martin finish, spe... priced for Mon... day, at ... 5.



...ch post brass beds, ...id cast brass top ...test design, satin fin... size, specially priced ...orrow's ... 18.75



Four poster beds, solid mahogany throughout, rails included, 3½ in. posts, either full or twin size, ... 18.75

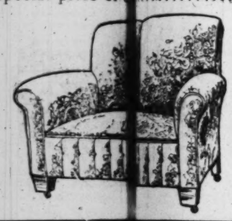


All brass beds, 3 inch posts, 5½ inch caps, 2¾ inch rod ends, massive filling rods (no mail or phone orders), special for Monday at ... 16.45

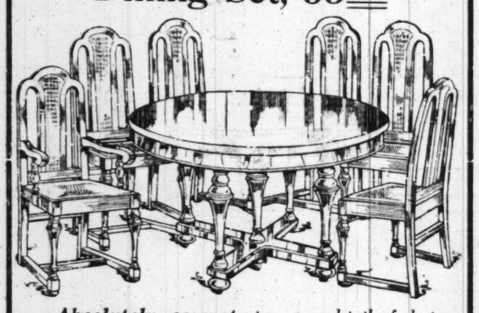


Imported Fren...venport suit, reliable construction ... and excellent workmanship. D...sures 72 in. outside (chairs and ...correspondingly).

Special price of ... 47.75
Special price of ... 26.50
Special price of ... 27.50
Special price of ... 97.50



"William and Mary" Dining Set, 53.75

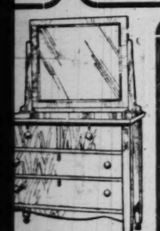


Absolutely correct in every detail of design, workmanship and finish.

Table has a 54 inch molded top and extends to 6 ft.

The chairs have genuine Spanish leather seats and finely woven cane backs—note the armchair.

The usual retail price of a suit of this kind is 75.00, but for Monday we will place a limited number on sale at the low price of 53.75



...m dresser, straight ... effect, 24x30 plate ...or, 21x42 top, best ...net work and fin... spe... for ... day, 12.85



...costum... ...enforced ...ipment ...strongly ...atin fin... ...mail or ... 1.20



Solid mahog... any tea wagon, r...movable glass tray, rub...ber tired wheels, special for Monday (no mail or phone orders filled), ... 8.65



$18 golden oak kitchen cabinets, complete base and top—top has 50 lbs. filtering flour bin, large cabinets with fancy glass doors; the sliding top measures 24x36, and is covered with nickeloid; base contains large cabinet and 3 roomy drawers, specially priced for this sale, ... 12.65



$45 colonial buffet, 54 in. top, 46 in. French plate mirror, finest quartered golden oak, polish finish; large and roomy base with canopy top, specially priced for this furniture sale at ... 34.65

The Tribune Cook Book

by JANE EDDINGTON

All recipes have been scientifically tested by Miss Eddington with current market materials and are indorsed by her.

This department appears every day in "The Daily Tribune."

MADAME HOUSEWIFE, in coming home from your vacation do not use a cereal, a cracker, little cakes, any meal, flour, cornstarch, baking powder, peas, or beans, or dried fruit, bran or spaghetti without first inspecting them. Powdered sugar contains starch, so becomes infested. In the case of the dried fruit you should look in the bottom of the container for the fleeing board of little brown bugs that may be there.

Perhaps it would have been wiser for you to have presented these things to some one, if they were uninfested, before you went away. Graham flour and bran in particular are likely to be infested quickly, if not properly cared for, and the bugs in them, which are often "general feeders," once on your shelves are as hard to dislodge as the most offensive bug you know, that of the bedroom.

Madam Housewife, all through the hot weather you should not trust the care and almost daily inspection of all your starchy food materials to any one but yourself. Look at them the moment they came into the house, perhaps sterilize them or dry in moist weather, put them preferably into glass jars, and keep them in a clean, cool, and airy place. If you happen to find just one bug, do not think you have found everything. She and her mate may be responsible for a thousand or two of tiny eggs which have already turned to transparent and almost invisible white worms, which are all through your flour or meal or cereal.

This little beetle, commonly called a weevil, is the adult, but she has in six warm moist weeks passed through three almost colorless stages before arriving at full growth, as an adult attained from one-tenth to perhaps three-sixteenths of an inch in length, and taken on a brown color. She has rendered either the cereal or flour in which you find her entirely unfit for food either for man or beast.

In her second or larva stage she is a worm or caterpillar, and the flours or meals or cereals she has inhabited have been known to be the cause of serious illness. She is small, but her excrement as she goes from point to point, often inking the particles or grains in a silky band or tube, eating constantly, is no small amount.

If you find some grains of bran or some rice grains sticking together or to sides of container you may know that here the beetle ate enough to grow into the brown bug she has or will become, first passing through what is called the pupa stage. The worm of some meals turns into a little moth and flies, but most of the forty and more varieties become beetles.

This worm and beetle are perhaps responsible for more of the diseases of obscure origin common in late summer in carelessly conducted households than any one can guess. The total list of insects affecting stored cereals numbers seventy-six.

It is not easy to study about these bugs. I have been remiss in the matter, for letters have been coming to me about them for several years. It has required hard study and a good deal of time and some expense to find out what I must compress into small space, trying, when I must omit so much, to give the principal facts. It takes time and courage to do hard things, but such letters as one containing the following paragraph, received nearly two years ago, have inspired me to watch, experiment, and study. The writer said:

"There is a small bug that I find every now and then, and I do not know how to get rid of them. They are small as an ant (they are much smaller than most ants), with six legs, rather flat body, and might make one think of a 'ladybug.' I found some in my flour, but it looked as though they might have hopped into the chest.

The chances were that they grew from egg to almost invisible worm, then to a pupa, then to a beetle.

From an experiment I prepared, I should advise housecleaning at once in this season, if this has not already been done. Besides cereals, I had in one place rice, powdered sugar, vegetable gelatin, cornstarch, dried yeast cakes, pastry flour, etc., and almost everything became infested.

Graham and bran would have been most quickly infested of all if they had been there, and so would have cornmeal. Half of these things were in packages which had never been opened. The flour was in a closed glass jar, and undoubtedly contained the eggs, which I might have killed perhaps by heat, and the summer temperature with the moisture that may penetrate anything not sealed caused them to develop.

If I had tested the temperature I might have found it much higher than it ought to be, for if this insect life increases in a material so to be present in large numbers, it causes in some unexplained manner a rise in temperature. In shelled corn they have been known to work to such an extent that the temperature was increased from 76 to 90 degrees. But heat and dampness alone, a condition called "heating," do not engender weevils.

Though some of these beetles have a strong horn with which they can pierce the horny covering of most grains, in order to crawl into a kernel to keep warm or to lay an egg, or to eat the germ, or reduce the starch to ashes, they like soft things best, and in my collection of packages exposed to their ravages, I found that they had not attacked tapioca or manioca. They had not entered an unopened package of cracker crumbs, perhaps because they had food enough without eating paper and pasteboard, and they had not hatched inside, because the heat of baking had destroyed any eggs, if any were there. But bran labeled "sterilized," even in an unopened package, seems to develop beetles as quickly as any other.

A high class grocer tells me he orders his package goods in summer as often as five or six times a week. He keeps them on iron shelves backed by tile, and has cast iron bins for bulk materials and a sheeted iron storage place for flour. The wholesaler tells him he returns less infected goods than any one buying from him.

Not only as a health precaution, but also to save what might be a great deal of time and money and trouble, all packages of starchy things which come into the house in summer should be examined at once. I bought a package of spaghetti of a leading grocer, who ought to have known that he was selling me something stale. I did not mind then, because I wanted it to study. I guessed that it was infested, and was right. Some of the stems were roughed for their whole length but only a lens revealed how. It would be reasonable to take back such a package, although no honest grocer could send it to the one he had bought it of, unless of a disreputable firm. If a beetle is found on bakery goods, beware of that bakery.

If that package of spaghetti had been put with other starchy things, it might have infested them all, for these beetles are "general feeders," and, those in one package may enter dollars' worth of other goods.

If the housewife had the information that the grocer has thrust upon him, said a leading grocer the other day, there would be no cost of living problem. If everybody was clean who handled foods and used every precaution, millions of dollars' worth of wasted foods would be saved.

What Feet Secrets Have You?

This department appears every other day in "The Daily Tribune."

Do you know a successful method of removing corns? Have you found a good way to treat aching, swollen, tired, or cold feet? Have you a good treatment for flat feet? Have you made your own feet light and airy? The Tribune will pay $1 for every letter published on personal experiences in the good care of feet. Address, Antoinette Donnelly, The Tribune, Chicago. No manuscripts will be returned.

Use Toes as Claws.

A corrective exercise for weak or flat feet is to sit down and place your toes on the round of a chair placed in front of



you. Now using your toes as claws pull the chair to you, then with the toes push it from you. Do this for about five minutes night and morning. Then walk about the room on your toes. This exercise has proven invaluable to me. M. K. D.

* *

Believed His Endearing Tales.

A dapper young fellow came to our town to sell motor cars. I was pleased and flattered beyond words when he singled me out for attention. How I enjoyed introducing him to the other girls! How I delighted in the sensation he aroused among the boys that I knew! With what pleasure I floated about in his machine! How proud I was of his easy assurance and his assumption of delight in my presence!

I strained every nerve to please him. I cut every friend I had to be with him. I believed implicitly every endearing tale he poured into my ear. I simply basked in the radiance of his affection until his wife and two small children appeared on the scene and my adoring lover became a very meek family man.

I never expect to live down my chagrin. Every time I hear a laugh from a crowd of my friends my heart comes up to my throat for fear I am the butt of the joke. And every time I see a nice girl taking even the slightest interest in a chance acquaintance I want to tell her that she is treading on mighty thin ice. J. B.

Coincidences I Have Known

"The Tribune" will pay $1 for each letter published on "The Most Striking Coincidence of My Life." It may be sad or funny, but it must be real. Write on one side of the paper. No manuscripts returned. Address Coincidence Editor, "The Sunday Tribune," Chicago.

She "Got Her Party."

I once was very anxious to speak to a Mrs. Jamison on the telephone, but all I knew was that she lived in Chicago. Where she lived, her husband's initials, or whether they had a telephone, I did not know. I decided to call every Jamison in the telephone book on the phone. The first party I tried, after I had explained that the party I wanted formerly lived in Fort Wayne, said she was not the one, but she had a neighbor by that name who was from that city; the party did not have a telephone in her flat, but she would call her to the phone. It turned out to be the woman I wanted.

MISS L. W.

* *

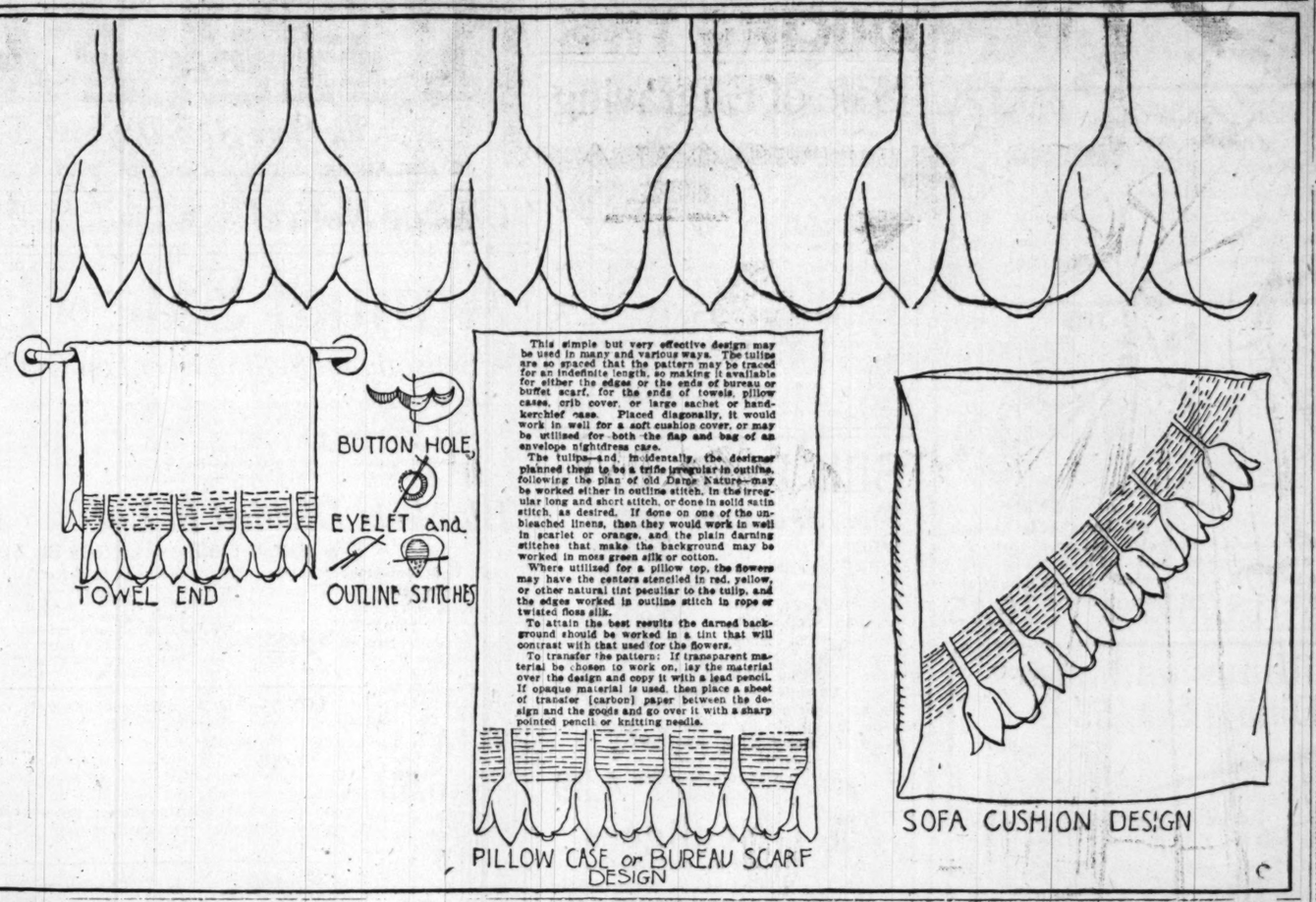
She Almost Fainted.

A young lady had just finished making a pearl gray silk tie of unusual pattern for her fiancé, who wore it when they strolled one day by the lake. She saw approaching a friend, a man to whom she had formerly been engaged and whom her future husband had never met. As



she introduced the men she was much confused by noting that the friend also had on a pearl gray tie, knit for him in the old days. L. V. H.

Tulip Design for Embroidery or Stenciling.



This simple but very effective design may be used in many and various ways. The tulips are so spaced that the pattern may be traced for an indefinite length, so making it available for either the edges or the ends of bureau or buffet scarf, for the ends of towels, pillow cases, crib cover, or large sachet or handkerchief case. Placed diagonally, it would work in well for a soft cushion cover, or may be utilized for both the flap and bag of an envelope nightdress case.

The tulips—and, incidentally, the designer planned them to be a trifle irregular in outline, following the plan of old Dame Nature—may be worked either in outline stitch, in the irregular long and short stitch, or done in solid satin stitch, as desired. If done on one of the unbleached linens, then they would work in well in scarlet or orange, and the plain darning stitches that make the background may be worked in moss green silk or cotton.

Where utilized for a pillow top, the flowers may have the centers stenciled in red, yellow, or other natural tint peculiar to the tulip, and the edges worked in outline stitch in rope or twisted floss silk.

To attain the best results the darned background should be worked in a tint that will contrast with that used for the flowers.

To transfer the pattern: If transparent material be chosen to work on, lay the material over the design and copy it with a lead pencil. If opaque material is used, then place a sheet of transfer (carbon) paper between the design and the goods and go over it with a sharp pointed pencil or knitting needle.

Bright Sayings of the Children



"The Tribune" will pay $1 for each childish saying printed. The stories may be sent in either by children or their parents. The only condition is the story told must never have been printed in any magazine or paper. Address bright sayings to Aunty Bee, "Tribune," Chicago.

This department appears every day in "The Daily Tribune."

* *

Little Margaret was forever sneaking out of her mother's sight, which made her mother ask every few moments of the day what she was doing. One day while her mother was busy baking bread and Margaret was quietly amusing herself upstairs, she suddenly called down, "Mamma, what are you doing?" "Baking bread, dear," was the reply. "O," answered little Margaret, "I thought you was in mischief." N. D. WHELAN,
1906 Franklin avenue, Toledo, Ohio.

* *

Our neighbor's 3-year-old daughter Ruth, was a frequent visitor, running in and out whenever she felt so disposed. She was greatly interested in the new hats and shoes purchased by our family and would promptly put them on, run to the mirror and admire herself. On one of Ruth's morning visits she found the owner of a new hat sick in bed and asked, "What's the matter, 'Essie?" Being told that Jessie was sick, Ruth looked thoughtful for a moment, then said: "If 'ou dies tan I have ouse hat?" J. M. C.

* *

A little neighbor boy came over to play with my little sister one morning. His grandmother had been ill.

My mother knew she was improving and asked, "How is grandma this morning?"

He said, "Her is better."

Mother asked, "Can she sit up yet?"

He quickly replied, "Oh, no, but her can sit down." E. D. A.



Helen was out walking when she saw Mr. Brown, a good friend of her grandfather's. "How do you do?" she said. Mr. Brown did not seem to recognize her, so, going over and taking hold of his hand, she said, "Why, Mr. Brown, don't you know me? I'm my grandfather's little granddaughter." E. V. R.

* *

My little 4 year old Betty's favorite pastime seems to be making mud pies. A few days ago I dressed her spotlessly from her head to her toes and she went out to play looking like a pink rosebud. After a short time she returned simply spread with mud from head to foot.

I was nonplussed for a moment as to what I should say, when the thought occurred to me to act as though I did not recognize her, so I said, "Who are you, little girl, and what is your name?"

"I am Betty," was her answer.

"Oh, no," I replied, "I cannot think you are Betty, for our little Betty was all dressed cleanly in pink and white when she went out to play, but if you would care to wait for a little while she will come home, then you can see our little Betty."

The tactics were new to her. She looked puzzled, and not very happy. She went to the window and spied her Uncle Henry outside and called joyously to him, "Oh, Uncle Haw-wy, come here, come here quick and tell me who I am." T. A. L.

* *

John likes to wade along shore in the sand where the waves just come up and lap over his feet, but he is much afraid of deeper water. While he was objecting strenuously to having his bathing suit put on, mother said: "Why, John, don't you think it's fun to wade in?" And he said: "O, yes, I fink it's fun to wade, but I don't like de bathing suit water."

O. S.

* *

A little boy was sent by his mother to the hospital to take some dainties to a friend who was a patient. When he arrived the time was past the usual visiting hours. The attendant in the office said he could not go in to see the lady.

"But," he rejoined, "I have something for her."

"Is she related to you?" asked the attendant.

"Yes, mum," he replied. "When my mother was sick she came and waited on her and ever since then she has been my auntie." R. H. F.

* *

One Saturday Bobbie and some children were playing war in my back yard. One little girl who was told she was too small to play began crying audibly and kept it up in spite of all they could do and even after the warning, "If you don't shut up mother will hear you and make you come in the house." Finally the difficulty was settled by a bright boy, who said, "Oh, let her bawl. She can be the widow and orphans."

FRANK JACKWERTH,
3909 North Oakley avenue.

* *

One day the second grade teacher, who had beautiful white hair, resigned her position. When I arrived little John said: "Ain't she going to teach no more?"

I said no and John remarked: "She's too old!"

"Why, does she look older than I do?" I asked.

"She looks older in the head," was the quick reply. M. K. G.

* *

Billy had attended several card parties with his mother. At these functions ice cream was invariably served and Billy began to think that ice cream and parties always went together. Finally one day he went to a party and no ice cream appeared among the refreshments. Much disappointed he inquired of his mother in the presence of the hostess: "Mother, aren't they going to have ice cream?"

In order to prevent another such an occurrence before the next party Billy was warned by his mother: "Now Billy if they don't have ice cream don't say anything about it and mother will buy you some tomorrow."

With this in mind they went to the party and when the refreshments were served sure enough there was the ice cream. Billy, much delighted, called gleefully across several tables to his mother: "Mother, you won't have to buy me any ice cream now!" R. L. H.

Were You Ever Nearly Drowned?

Almost every one has been near death by drowning. What was your closest call? Your experience need not necessarily be tragic. Humor is always welcome. "The Tribune" will pay $1 for every letter published. Make your manuscript short and snappy. Write on one side of the paper and address "Near Drowning" Editor, The Chicago Sunday Tribune. No manuscripts returned.

Into the Sewer.

The city in which I lived was building a large sewer in the block I lived. Two days of heavy rain had filled the sewer with water and compelled the men to cease work.

Some youngsters and myself were play-



ing fishing. We had laid boards across the sewer and were sitting in the middle with a stick and a string and pin for fishing tackle.

Suddenly my board broke and down I went head first. Such a sensation. Childhood memories are clearest, and I can well believe it. I choked and then I was swallowed in the waters as they rushed along in the dark roaring tube. I ceased struggling after a while and seemed to be happy. I felt I was just floating gently away, like I was dreaming and did not wish to wake.

Finally, I came to in my own bed and next day was about, little worse for wear. H. C. O.

* *

Under the Log Jam.

This form of sport consisted of leaping from log to log regardless of the size, condition or distance apart and never stopping the hazard being increased since prestige is held only by the swift.

On the particular occasion I have in mind, I was running nicely when my bare foot encountered a log slippery as only a barkless log can be. The immediate undersneath the log jam.

I had no option of the htird rising in that situation and being unable to swim I had practically no chance of escape. At first I was panic stricken which I remember was followed by a not unpleasant feeling. In the meantime which seem ages the current had taken me to an open spot in the jam. I came to the surface in time to get a free hold on a small log which I sought to climb in the manner of a squirrel trying to get somewhere on a revolving wheel. There I was rescued by some of my companions. L. C.

POSLAM BEST FOR SUNBURN AND REDNESS

Poslam does wonders in clearing complexions overnight; soothes inflamed skin; relieves Sunburn, Ivy-Poisoning, Mosquito Bites, taking out all soreness. The same positive healing power by which Poslam eradicates worst cases of stubborn Eczema will serve you, if you will but employ it, to be rid of any affection or disordered condition of the skin. Minor troubles require few applications. Pimples quickly go.

Poslam Soap is the absolutely safe soap for tender sensitive skin—a daily delight for Toilet and Bath.

For samples send 4c stamps to Emergency Laboratories, 32 West 25th Street, New York City. Sold by all druggists.—Advertisement.

An invisible aid to beauty



CARMEN Invisible HAIR NET 5c

For that fashionable, neat, well-dressed appearance—wear Carmen, the Quality Hair Net. A size for every coiffure—a shade for any hair.

Ask your dealer for the "Carmen Booklet"—Latest Styles in Hairdressing—it's free.

Style 4 Carmen Net is 36 inches long with knotted ends.

Look for the Carmen envelope

5c each at YOUR dealer's



We show above the Carmen envelope—for your guidance in buying hair nets

LLOYD'S
EST. 1876 10-14 So. STATE St.
BARGAIN STORE
"S. H." GREEN STAMPS with each Purchase

3.50 New Fall Trimmed Hats, 1.75



Made of fine quality of Black Velvet, in all the new fall shapes, trimmed with ostrich tips and bands and gold or silver flowers, and with jet or steel beading; making them very stylish and effective hats. Retail value 3.50—Monday 1.75

Misses' and Children's new Fall Hats, very pretty, Monday 74c

Buckram Frames, all new shapes, 8c

Black Velvet Hats, all new fall shapes..... 25c

Hats Trimmed Free

New Fall Suits Clever Styles, 12.50



Five new and distinctive models, fashioned of fine all wool poplins and gabardines, showing entirely new belted or semi-Russian blouse coats, new circular plaited or flare skirts, in navy, brown, green, Hague blue and black, sizes 16 years to 44 bust.

Silk Dresses, 5.98

Advance Fall Styles, sizes for women and misses, practical models for street wear. New circular flare or plaited effects, low collar and cuffs; made of good quality satin and silk poplin; colors, Hague blue, navy and black, sizes 16 years to 44 bust.

2.50 Dr. Elco's Comfort Shoes, 1.85

For Monday only, 600 pairs of these celebrated Shoes, made of fine selected kid skin, hand turned flexible soles, soft cushion inner soles, inch high rubber heels, English back stay, plain and tipped toes, button and lace effect, especially recommended to misses and women whose occupation keeps them on their feet a good deal and require comfortable footwear. Monday—



1.85

Boys' School Clothing



Boys' Suits, maker's new fall samples, Balkan Norfolk Coats, stitched on belt, full peg pants, seams taped, excellent wearing woolens, fabrics, grays, browns, dark mixtures and plain colors, ages 6 to 17 years, 3.00 grades, at only..... 1.98

Boys' Knicker Pants, well made, all seams taped seams, hip pocket, made of all wool suitings, both light and dark colors, ages 4 to 16 years, 39c value, at only..... 29c

Boys' School Caps, new fall styles, made of all wool suitings, taped and lined, 25c kind, at only..... 19c

Hosiery & Underw'r

Men's Underwear, heavy jersey ribbed, fleece lined cotton shirts and drawers to match, cream color, all sizes 34 to 44; 50c value—Monday, at..... 39c

Men's Hosiery, fine Maco yarn, full seamless, double heels and toes, tan color only; all sizes 9½ to 11½, 15c value, per pair..... 7½c

Children's Hosiery, full seamless, combed Egyptian cotton, high spliced heel and toes, narrow or wide ribbed, fast black, all sizes 6 to 9½, 25c values, slightly imperfect; two pairs for 25c; per pair..... 15c

Women's 25c Hosiery, silk lisle, high spliced heels, double sole and toes, garter tops, black only; all sizes 8 to 10; two pairs for 25c; per pair..... 15c

2 for 25c.

Silk Bargains

Black Satin De Luxe, yard wide, all silk, beautiful, rich, lustrous black, a silk that wears and gives satisfaction, regular $1 value..... 69c

Crepe de Chine, yard wide, all silk, double warp, good, heavy, bright, splendid wearing quality, in black and all shades, for party and street wear, regular $1 value..... 79c

Black Chiffon Taffeta, yard wide, all silk, soft glove finish, beautiful black, regular $1 value..... 89c

Silk Pongee, yard wide, with neat self-colored polka dots, very pretty for waists and dresses, party or street wear, regular 35c value, special at..... 19c

Bleached Pillow Tubing, 42-inch, free from dressing; good, heavy cloth, 18c value..... 8½c

Outing Flannels, in neat striped, checks, plaids and bourettes effects, 10c and 12½c values, Monday..... 7½c

Unbleached Sheeting, 40 inches wide, extra heavy, mill-ends, 5 to 20 yd. pcs., yd. 4½c

81x90 in. Seamless Bleached Sheets (slightly damaged on selvage), linen finished; extra heavy sheeting, free from dressing; 69c values, each..... 49c

Adams

EASY TERMS LOW PRICES



23c

Adams Combination Mop Set

Consists of a Handy Mop, Handle and 8 ounce bottle of Oil-Polish, like cut. Housewives know what they are. Every home should have one. A household necessity.

A $1 Value for 23c

SPECIAL NO. 2
$1.50 4-piece Mop Outfit, containing oil mop, dust mop, dust cloth, 8 ounce bot. oil. Reduced to 45c

5-Piece Fumed Oak Library Set
$13.75



$1.50 Down. 50c a Week.

Here is a Five-Piece Arts and Crafts Library Suite in a very beautiful design, made thoroughly of seasoned oak, finished in fumed oak, which is a rich brown finish that will not scratch or mar readily and does not become dull by change of temperature. Upholstered in good grade of imitation Spanish leather. This suite is absolutely reliable in construction and finish and should not be compared with the inferior low grade mission furniture offered elsewhere at a similar price. For this sale only. Special $13.75

This Outfit Complete—



Steel Bedstead, Mattress and Spring for
$11.75

Bed 2-inch continuous post, 1-inch fillers (like cut). Vernis Martin or white finished bedstead; excellent springs—won't sag; all-wool Felt Mattress, roll edge. Delivered to your home for $1 down and 50c per week. Total $11.75

Liberal Credit Terms Without Any Interest Whatsoever

FURNITURE CLOTHING

C. F. ADAMS CO.

225 STATE STREET | OPPOSITE QUINCY ST. | Take Elevator 4th Floor

LOYD'S
1876 10-14 So. STATE St.
ARGAIN STORE
W. GREEN STAMPS with each Purchase

50 New Fall immed Hats, 1.75



Made of fine quality of Black Velvet, in all the new fall shapes; trimmed with ostrich tips and bands and gold or silver flowers, and with jet or steel beading; making them stylish and effective hats. ail value 3.50— day 1.75

ses' and Children's new Hats, very pretty, day 74c

kram Frames, all new shapes, 9c

k Velvet Hats, all fall shapes..... 25c

Hats Trimmed Free

ew Fall Suits ever Styles, 12.50

e new and distinctive dels, fash- d of fine- wool pop- and gab- nes, show- g entirely belted or i-Russian se coats, circular ted or are ts, in vy, own, een, gue e and a ck, s 16 rs to bust.



lk Dresses, 5.98

nce Fall Styles, sizes for women misses, practical models for t wear. New circular flare or el effects; low collar and cuffs; e of good quality satin and silk in; colors, Hague blue, navy and k, sizes 16 years to 44 bust.

50 Dr. Elco's mfort Shoes, 1.85

Monday only, 600 pairs of these brated Shoes, made of fine se- d kid skin, hand turned flexible soft cushion inner soles, inch rubber heels, English back stay, and tipped toes, button and lace effect, especially recommended to misses and women whose occupation keeps them on their feet a good deal and require comfortable footwear. Monday—



1.85

ys' School Clothing

y's' Suits, maker's fall samples, Balkan folk Coats, stitched belt, full peg pants, ns, taped, excellent ring woolen fabrics, browns, dark tures and plain col- ages 6 to 17 years, suits, at 1.98

s' Knicker Pants, made, all seams, d seams, hip pocket, le of all wool suit- both light and colors, ages 4 to 16 rs, 39c value, only 29c

s' School Caps, new styles, made of all d suitings, taped and d, 25c kind, only 19c

osiery & Underw'r

's Underwear, heavy jersey rib- fleece lined cotton shirts and ers to match, cream color, all s, 34 to 44; 50c value— day, at 39c

n's Hosiery, fine Maco yarn, full mless, double heels and toes; tan or only; all sizes 9½ to 11½, value, per pair..... 7½c

ildren's Hosiery, full seamless, bed Egyptian cotton, high spliced l and toes, narrow or wide ribbed, k black, all sizes 6 to 9½, 25c ues, slightly imperfect; two for 25c; per pair..... 15c

man's 25c Hosiery, silk lisle, high ced heels, double sole and toes; ter tops, black only; all sizes 8 10; two pairs for 25c; per 15c

2 for 25c.

Silk Bargains

ck Satin De Luxe, yard wide, all s, beautiful, rich, lustrous black, a that wears and gives satisfaction; regular $1 value, at 69c

pe de Chine, yard wide, all silk, ide, warp good heavy weight, ended weave, quality, in black and shades, for party and street wear, regular $1 value..... 79c

ck Chiffon Taffeta, yard wide, all , soft glove finish, beautiful black, regular $1 value..... 89c

Pongee, yard wide, with neat -colored polka dots, very pretty waists and dresses, party and eet wear, regular 35c value, cial at 19c

Bleached Pillow Tubing, 42-inch, ee from dressing; good, eavy cloth, 18c value..... 8½c

uting Flannels, in neat stripes, hecks, plaids and bourettes ef- ects, 10c and 12½c values, Monday 7½c

Unbleached Sheeting, 40 inches ide, extra heavy, mill- nds, 5 to 20 yd. pcs., yd. 4½c

1x90 in. Seamless Bleached Sheets slightly damaged on selvage, nen finished; extra heavy sheet- g, free from dressing; 50c values, each..... 49c

INTRODUCING THE AUTUMN COSTUME



1175—Woman's coat, in sizes from 34 to 42 bust measure. Choice of bishop or bell sleeves. Double breasted fastening.

1176—Woman's surplice waist, sizes 34 to 42 bust measure. Choice of full length or half length sleeves.

1177—Woman's skirt, sizes 24 to 34 inches waist measure.

A SLIGHT consideration of the matter will show at once that it is the autumn tailor-made, rather than that which ushers in the springtide, which is the one of greater importance.

The tailor-made of the springtime one wears oftentimes through the summer months as well, through the scorching suns and the summer rains, so that when the autumn arrives what was a smart enough costume at the beginning of its career is likely to look as though it had already seen its best days, rather than holding them still in reserve for wear to come.

The tailor-made that one purchases—or makes—for autumn wear will, if well selected, last all through the fall and early winter months, and will even do through the cold weather for wear with furs, so serving well into the springtime.

It is with this fact in view that I have selected the patterns which make today's illustrations. It will be noted that the coat has the fronts so arranged that the smart revers or lapels are wide enough, to be folded across the chest for additional protection when so needed, and the collar turned high around the throat.

The smart ripple skirts are designed of sufficient length to come well down almost to the knees, and it will be noted that the long waist line, which distinguishes this season's models from those of the springtime, is plainly observable both in front and the back.

And, by the way, the making of those same fronts is a matter that is easily accomplished, so that it will be difficult to tell the home made garment from the production of one of the most expensive tailor's workrooms. There never yet was a daughter of Eve who did not desire and appreciate a reputation for clever dressing. There never yet was any mother's daughter who would not prefer to have her clothes look as though they came from the best tailors and the best dressmakers the world over.

In making the coat you must line the upper fronts, the part that affords the fastening, throughout with a shrunken tailor's canvas. While there are some canvases at 10 cents the yard, do not be misled by their cheapness. The linen canvas that comes around the 35 or 40 cent mark is the right kind. Adjust this so that the straight thread of the canvas comes even with the straight thread of the goods. Allow enough of the goods to turn well over the outer edge, and then underface with the same goods throughout. The collar and cuffs, too, should be lined with this canvas, both on the straight thread of both goods and canvas.

Around the armhole lay a single thickness of padding, about two inches broad, on the upper part of the shoulder, and widening to the underarm part. If one is thin or unduly slender under the arm, then the padding can be used to fill in here, for a deftly padded underarm makes the waistline look all the more slender, and the slender waistline is one of the hallmarks of the new season's mode.

In basting the coat together for the first fitting join the ripple peplum to the back, join side fronts to back, and hold the canvas lined fronts with the seam turned under and with a tacking thread on top to the side fronts. Any adjustments over the bust must be made here; and you can move the fronts until you get the fit just right on the figure.

The sleeves can follow either of two novel designs. The full length figure shows the shirt sleeve which is in high vogue among fashionable tailors, while the bell sleeve shown on the small sketch is one of the most recent developments.

The knack of putting in the lining is simple enough—when one knows the knack. The center back is always fashioned with a one inch plait, pressed flat down the center, this to afford some "give" in the lining when the wearer stoops over or turns suddenly, or otherwise strains the garment in wear. A two inch depth of bias canvas is seamed in with the shoulder fronts, this to obviate the "break" that one so often sees in home made garments at this point. The back lining is left longer than the shoulder seam, and then brought down over the front and hemmed. The front linings are hemmed over the back, and the sleeve lining is cut one inch longer at the top, to afford sufficient turnover for the hem that is brought over the body part.

Now that is just about all of the secrets that the best tailors employ to the turning out of really smart coats. If you are particular about the appearance of the garment—and you should be, if you are to get the full benefit of your work—have the tailor do the pressing; for the heavy irons—the tailor's goose—that they use are far more effective in pressing the seams and insuring the right curve than are the smaller and lighter ones that we employ for household uses.

That the skirt shown is a clever design none will doubt, for there are several of the newest ideas incorporated in its smart lines. First of all, it takes cognizance of the new waistline; then it presents the fashionable box plaited panel effects; and, thirdly and lastly, the inevitable and indispensable pockets are provided for in the patch straps that are laid on with a heavy line of machine stitching on both sides of the back and the front. What more could one ask for the first impression of the new autumn styles?

As for the materials in which this extremely smart design will be made up, there is a wide choice indeed.

First and foremost, there are the velours fabrics—and this velours may be said to be both the fabric and the finish too. They come in plain, ribbed, twilled, checked, and plaided surfaces, and are equally attractive in all of them.

Velvets and velveteens—and the latter is just as modish as the former—will make up charmingly after these patterns, while as for serge, gabardine, cheviots, and the like, they will one and all look their most possible best cut after this mode.

The fetching little blouse is cut on surplice lines. Those same surplice effects seem rather to overwhelm the fashion world just now, for one sees them on well-nigh everything from the most extravagantly expensive wedding gown down to the plain little cotton or linen blouse that goes with the house gown. So one cannot make a mistake in adopting them for the little blouse that makes up and finishes the three piece costume.

You will note that the fad for sashes which is at its highest vogue right now is deftly provided for in the simple fashion in which the long ends of the fronts are drawn through slits provided for in the side seams, and caught with a bow in the back. Now, this same sash may be made with a permanent bow, caught with snap fasteners, or the ends may be left still longer than the pattern, and tied at the back or at the left side as one's personal fancy may dictate. This method will also serve to adjust the fullness in the fronts, for they may be drawn as loosely or as closely to the figure as desired.

For separate blouses the pussy willow taffetas are much favored, both in the plain, the plaid, and the figured finishes. Next come the soft satins, such as charmeuse, soiree, peau de cygne, etc. The butterfly voiles of silken weave have replaced chiffon to a large extent; and when finished with picoted edges instead of hems they are as airy and light in effect as they are durable.

THE GARDENER AT WORK

This department appears every day in "The Daily Tribune."

The Garden Editor will give expert advice on planning gardens, organizing garden clubs, and planting flowers, vegetables, or shrubs. Address The Garden Editor, "The Tribune"

PRIMROSES IN THE WINDOW.

CHINESE primroses are grateful plants for the winter window.

The true flower lover gets real pleasure from his own seedlings.

Specialists have bred seed from the named sorts making it possible for any one to grow a favorite color, the Covent Garden White, the Orange King, the True Blue, Giant Pink, or some other improved strain. Start the seeds in flats or prepared soil and transplant, or try pots in which drainage and soil are ready for the winter.

In transplanting, pot "high"; that is, set the crown of the plant above the surface, that water does not collect around it. Too much water about the crown of a primrose induces decay. This is certain to kill the plant.

The primula obconica is one of the most desirable of the winter flowering sorts. The grandiflora crispa, an apple blossom pink, is noted for the curled and waved edges of its flower head. The Grandiflora Fire Queen is a glowing salmon carmine red, one of the best dark reds. And the Cosrulea is a soft lavender, while it is possible to choose a white, or shades or rose color. The gradiflora compacata rosea's flowers appear like a dense bouquet on short wiry stems just above the soft green foliage.

The primula forbesii or baby primrose is a near relative of the obconica. Every plant has several crows or divisions each of which has one or more flower stalks. The baby primrose will bloom the whole year around. A winter garden of primroses is certain to be satisfactory. They enjoy cool pale lights and if watered in season will produce quantities of flowers.

* * *

In the Parks.

Royal purples, crimson, and gold are the color scheme of the late summer bloom. The joyous tints of rose, heavenly blue, and creamy yellows of June roses, July delphiniums, and August snapdragons have intensified to the blood red lobelia cardinalis and flaming zinnias, and the warm carmine pinks of the asters, the violets of the Michaelmas daisies, kingly blues of the gentian and monkshood, and the gold of the sunflower family and golden rod.

Friendly insects are as numerous as flies. The giant meadow spider spins his web among the Shasta daisies and golden rod. Certain autumn flowers being honey producers, attract insects, and the spider is on hand to greet them. When looking for the leaf eaters, the moths and parent flies of many gnawing caterpillars, the gardener does not disturb the spider hunters, the grand-daddy-longlegs, or harvestmen, who are the holdups of the flies, or the wasps which are devourers of many gnawing beetles and ants. There is a species of friendly beetle quite distinct from the sort that preys on potato plants or other vegetation. It is nearly as voracious as the toad.

The cocoons of the tussock moth, boldly spun on stems of plants as well as on the bark of trees, are but one of numerous cocoons which should be removed from the garden. The shears kept busy clipping away dead material, the broom to sweep cobwebs from the vines to fall sunflowers or clumps of golden glow or the blossoming althea, are preventives of insect mischief for next season. Park gardeners fight on a large scale. Their spraying machines and methods of meeting aphis and blights are object lessons to the public.

"I am ready to answer questions," said a Washington park gardener. "Talk to me," said one in Humboldt park, and Lincoln park men are known for their friendly helpfulness.

Talks with Amateur Gardeners.

NELLY BLY: Your fuchsia has plant lice. Dust well with tobacco dust or spray with nicotine solution.

MARJORY: The rose inclosed in your letter is the "Illinois rose." When some means can extend its season it will be more worth while to small gardeners.

E. TRIX—Enrich your ground with a good commercial fertilizer. Keep the hoe busy in the spring, cutting out the first spears of wild grass.

NOVICE: It is better to transplant on gray days. Water plants well before lifting. Carry much soil about the roots. Shade with a tent of paper. At night remove to let plants have the dew.

MISS S.: Fuchsias are summer flowering, yet they can be coaxed for the winter garden for March. An east window is the best for them.

J. H.: The Jerusalem cherry grows from seed in pots. The Christmas pepper is ornamental with bright colored fruit. Seed costs a dime a packet, and plants well started will serve for table decoration.

Order Blank for Clotilde Patterns.

CLOTILDE, SUNDAY TRIBUNE, CHICAGO.

Inclosed find $..... Please send me the Clotilde patterns listed below:

Pattern number.	Size.	Price.

Name.....

Street.....

City.....

State.....

How to Order Your Clotilde Patterns.

In ordering a waist the size should be determined by the bust measure. Give the bust measure. In ordering a skirt the size of the hip is more important than the size of the waist, but give both the hip and the waist measure. Ten cents for each waist, coat, or skirt.

In ordering misses' patterns the age should be stated—12, 14, 16, or 18 years. Ten cents for each waist, coat, skirt, or dress.

In ordering children's regular patterns order them by the age of the child. Ten cents each.

Clotilde's patterns are made in New York exclusively for THE CHICAGO SUNDAY TRIBUNE and may be obtained through no other service. It is requested that customers allow one week before making complaint for nonreceipt. An extra 2 cent stamp will allow for letter postage and thereby hasten delivery.

Why's "Gets-It," for Corns, Like a Kiss?

Because Everybody Tries It, Everybody Likes It, It's Painless and Takes but a Moment to Apply.

"Gets-It" is the wonder of the corn-pestered world. Millions say so, because millions have used it. That's what makes it the biggest selling corn remedy on earth today. "Gets-It" will surely get that corn or callus you've been trying for a long time to get rid of—take it right off "clean as a whistle." Apply it in 2 seconds—put your stocking and shoe right over it—nothing to stick, nothing to hurt. You needn't fuss with thick bandages that make a package out of your toe. No knives, razors, and scissors, no lace, no trouble. It's simplicity itself, sure, quick, painless. Try it also for bunions and warts.

"Gets-It" is sold at all druggists, 25c a bottle, or sent direct by E. Lawrence & Co., Chicago. Sold in Chicago and recommended as the world's best corn remedy by Economical Drug Co., The Fair, Siegel Cooper & Co., Home Drug Co., Ashland Drug Co., W. A. Wiebodt & Co., Independent Drug Co., Buck & Raymer's 8 stores, Rothschild & Co., Central Drug Co., Consumers' Drug Co., C. P. Walgreen & Co., 3900 Cottage Grove avenue; The Boston Store, Hillman's, The Public Drug Co.



"Never in My Life Saw Anything Act So Quickly & Magically as 'Gets-It!'"

GREATEST BARGAINS

EVER OFFERED IN THE HISTORY OF THE FURNITURE INDUSTRY

OUR CLEARANCE SALE VALUES SAVE YOU FULLY 25% to 50%

THIS MARKS THE FIFTH WEEK OF THE MOST REMARKABLE FURNITURE AND CARPET BUYING OPPORTUNITY EVER HELD IN CHICAGO

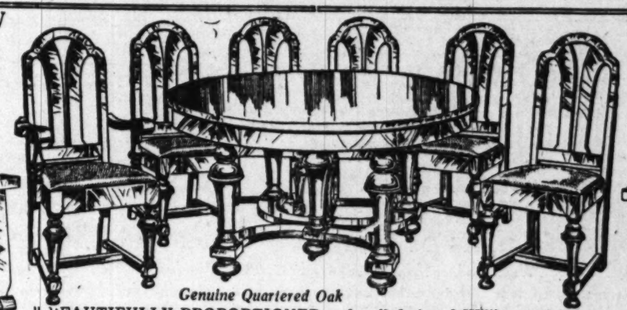
Our Semi-Annual Clearance Sale has turned out to be the most remarkable event of its kind ever attempted. If you will pay us a call and make a comparison of values, you'll *quickly see why.* We are offering an *enormous stock* of the *finest, highest grade* homefurnishings in the city at *radical reductions in price* —so sharply have we reduced prices as to draw comment from the most experienced buyers. We simply ask you to call and use your own judgment, no matter what you need—a rocker, a chair, or an entire outfit for any number of rooms. *Don't buy until you have examined our stock* and *seen for yourself* what really unusual values our Clearance Sale offers you. A call obligates you in no way—we'd like to prove our statements.

CONVENIENT MONTHLY PAYMENTS GLADLY ARRANGED ON ANY PURCHASE

"LET HARTMAN FEATHER YOUR NEST"

PROMPT AUTO DELIVERIES within 40 MILES of CHICAGO





Genuine Quartered Oak

A GENUINE QUARTER-sawed Oak Fumed Finish Rocker. Mission design, Spanish Artificial leather; full spring seat and neatly upholstered back. Limited number.... 4.95

BEAUTIFULLY PROPORTIONED and well designed William and Mary Dining Room Set. Consists of 7 pieces, all made throughout of genuine quarter-sawed oak, correctly finished fumed. Table is made with 48-inch quartered oak top, 6 foot extension. Five high-backed, full box seat diners, upholstered in genuine Spanish leather, with one roomy Arm Chair to match. Complete Combination of 7 pieces at only 49.95



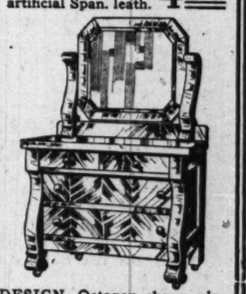
SPLENDIDLY CARVED and upholstered Parlor Rocker. Built of solid oak, genuine quarter-sawed oak arms; upholstered in artificial Span. leath. 4.85



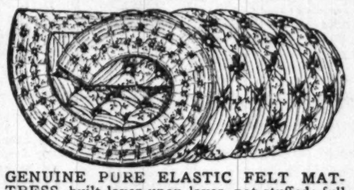
Genuine Quartered Oak



THIS SPECIAL CLEARANCE SALE presents a remarkable opportunity to purchase complete outfits and save considerable money on everything you buy. Our special values ALMOST DOUBLE the purchasing power of your every dollar.



A NEAT DESIGN, quartered-oak Desk in a true Mission style, finished fumed; has splendidly fitted desk section with roomy pigeon-hole compartment and large stationery drawer; a finely designed piece of furniture which must be seen to be fully appreciated. Unusually attractive value, 7.50



GENUINE PURE ELASTIC FELT MATTRESS, built layer upon layer, not stuffed; full 45 lbs.; guaranteed all new elastic felt; Imperial roll edge; heavy art ticking. If you are in the market for a bargain examine this mattress; all sizes.... 4.88



Side Roll Sliding Doors

SOLID OAK, roll door, white enamel lined Kitchen Cabinet. Metal and glass flour bin, swinging sanitary glass sugar container, 7 piece tea, coffee and spice set, *sliding aluminum top;* cupboard section fitted with galvanized zinc, mouse-proof base; also metal bread and cake box; golden oak.. 19.95

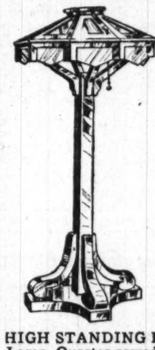
A SPLENDID DESIGN, Octagon shape mirror, Colonial Dresser; large 38-in. base, with 20x 24-in. French beveled plate mirror; entire case made of hard wood, splendidly finished in American oak; has heavy Colonial post. This week's price, 11.95

Many Unusual Rug Bargains in Our Rug Dept. During This Sale—See Them

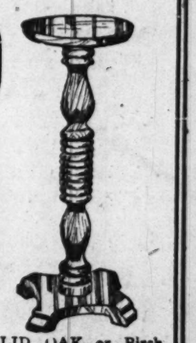


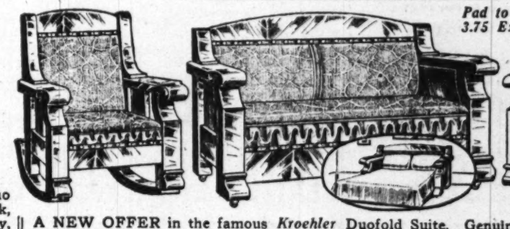
6x9 ft. Vel. Rugs..$ 8.98
9x12 ft. Brussels Rugs 11.89
9x12 ft. Vel. Rugs..$13.85
9x12 ft. Axminster Rugs..... 16.75

Out of Town Buyers
SEND FOR OUR NEW
Free Catalog
Your name and address on a Postal WILL BRING IT.



WATCH FOR OUR SALE TAGS! Each one means a substantial and genuine saving to you. Look for them.





Pad to Fit 3.75 Extra



HIGH STANDING Piano Lamp. Quarter-sawed oak, fumed or birch mahogany, 60 in. high, 21x21-in. art glass shade; equipped for gas or electricity... 7.65

A NEW OFFER in the famous *Kroehler* Duofold Suite. Genuine quartered-sawed oak set, offered in fumed, golden or birch mahogany; hand rubbed and polished throughout; full spring back and seat; upholstered in the best grade artificial Spanish leather; instantly converted from a davenport to a comfortable bed. Complete, as illustrated, 3 pieces..... 43.75

SOLID OAK or Birch Mahogany Pedestal; 36 in. high, 12x12-in. round top, beautifully finished.. 1.69

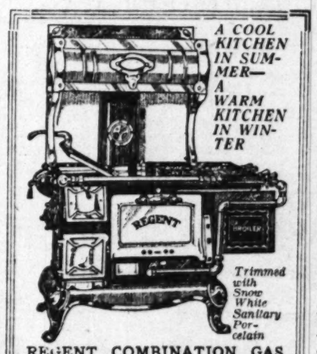
We Carry the Largest Stock of Brass, Steel and Iron Beds in Chicago



Heavy 1-In. Fillers

A RARE VALUE in a fully guaranteed, massive Brass Bed. Made with heavy 2-inch continuous post and 10 full 1-inch fillers; comes in satin or bright finish, all sizes. Specially priced for this week only at the extremely low price of..... 10.79

A COOL KITCHEN IN SUMMER—A WARM KITCHEN IN WINTER



Trimmed with Snow White Sanitary Porcelain

REGENT COMBINATION GAS and Coal Stove. Operates equally well with coal or gas; 18-in. oven; 4 adjustable burners for gas, 4 holes for coal; high closet, white porcelain back. Complete with broiler and high closet..... 52.00

(Complete with high closet without broiler, $46.50)



2-INCH CONTINUOUS POST STEEL BED COMBINATION. Extra massive and well made, all sizes; all-steel fabric top spring, fiber cotton top mattress, at... 8.80



GENTLEMAN'S COMBINATION Wardrobe, Desk and Dresser. Built of hardwood, splendidly finished in American oak; heavy Colonial scroll posts and legs; fitted with hat compartment, handy desk, 3 roomy drawers, large wardrobe, at 18.65

All Reed, Fiber and Hickory Furniture Reduced 50%



FIBER REED ROCKER. Full spring seat, detachable cushion; covered in imported tapestry; fiber reed, finished baronial brown. 5.45

HARTMAN'S

Down Town Store: 226-232 S. Wabash Av. Just North of Jackson Blvd.

OPEN SATURDAY EVENING TILL 9

West Side Store
728-730 W. Madison St.
Near Halsted Street
Open Saturday Evening Till 9

Northwest Side Store
1347-49 Milwaukee Av.
Opposite Wood Street
Open Tues., Thurs. and Sat. Eves.

If requested, charge purchases Monday and Tuesday will be posted to September account

Mandel Brothers' supreme September sales

—events largely founded on the success with which this store has sifted valuable economies out of conditions arising from temporary restrictions war has put upon world commerce. The advantages presented you are of such a practical nature their importance is in direct ratio to your requirements.

Opening a new household utilities section —this sale to make the occasion memorable

Large quarters on the sixth floor now devoted exclusively to the retailing of all worthy devices that facilitate household duties. All household utilities removed from the Subway to the sixth floor—and stock is increased to include assortments as notable in their introduction of new and better things as for the accuracy with which they fulfill a myriad of requirements.

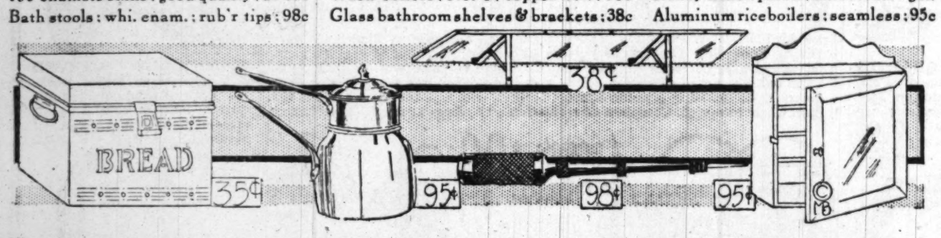
Opening special—1.25 wizard mops, large size, 68c



Cast iron skillets: number 8: smooth polished: price now 32c. Heavy galvanized garbage cans: close-fitting covers: bail handle: 6½-gallon size: specially priced at 55c.
Heavy galvanized iron water pails: 10-qt.: 17c. *Sixth floor.*

"Savory" roasting pans of seamless sheet steel; large size; 75c

75c chamois skins: good quality: at 48c
Bath stools: whi. enam.: rub'r tips: 98c
Wash boilers: No. 8: copper bot.: 98c
Glass bathroom shelves & brackets: 38c
Ready mixed paints, indoor: 1.10 gal.
Aluminum riceboilers: seamless: 95c



Medicine cabinets; white enameled; mirror door; 95c

—they are 16 in. high and have three glass shelves. Other medicine cabinets, 21-in. high: 2.25.

Wash tubs; of first quality galvanized iron, with wringer attachment and drop handles; price 68c.

Opening special—Twelve 5c cans Kitchen Klenzer for 36c

Yankee automatic hand drill; 8 drills; 98c. Japanned bread boxes; 9x13 in.; 35c. "Universal" food chopper, 85c. Kitchen cabinet of oak; sugar bin, spice jars, tilting flour bin, bread box, nickeloid table; priced at 17.75.

Blankets and comforters—the September sale

Manufacturers quoted us attractive concessions on their excess output—and we purchased so extensively we shall fill all September with extraordinary selling in this section. *Eighth floor.*

Plaid wool blankets, 4.65 pr.
—size 66x80 inches; heavy quality; pink, blue, gray, tan and yellow.

White wool blankets, 5.50 pr.
—size 70x80 inches; blue, yellow, lavender borders; 3-in. silk binding.

Plaid wool blankets, $7 pr.
—size 72x84; fancy plaids and 4-inch block plaids in assorted colors.

72x78 inch comforters; fancy scroll quilted; dotted silk mull top, with a 9-inch border; very special at 2.70.

In Subway—Silkoline comforters; good size; filled with odorless cotton; at 95c

Sept. sale madeira linens

—unusual transactions responsible for values that are attractive, indeed—emphasized as they are by qualities exquisitely apparent. *Second floor.*

14-inch madeira linen tea napkins, 4.85 dozen
—these hand scalloped and embroidered in one corner; better select some for Christmas gifts to friends.

13-piece madeira luncheon sets, 5.85
—six 6-inch doilies, six 11-inch doilies and one 24-inch round centerpiece. Also, 13-piece madeira luncheon sets at 7.50.

Subway special—All-linen hemmed huck towels at 20c, which is an extra special price. Their size is 18x36 inches.

Mahogany smoking stand and glass tray, 1.95
Imported bronzes in Sept. sale at 25% saving.
Waste baskets: antique ivory or gold finish; festooned with colored flowers: 1.55.



Odd vases reduced third
Mahogany finished tray; cretonne center; 1.50. *Sixth floor.*

Persian oriental rugs at important September reductions

—disposing of small lots remaining from various shipments received since last January. Who does not value a magnificent oriental rug? Who fails to see the wisdom of buying in this Sept. clearing? *Fifth floor.*

Name	Size	Originally	Now
Mosuls ...	3.4x5.6	22.50	16.50
Shirvans.	3 x5.3	20.00	14.75
Saruk.....	7.2x10	210.00	160.00
Meshed .	8.1x11.11	210.00	158.00
Ispahan...	7.6x10	215.00	150.00
Ispahan...	8 x11.11	285.00	175.00
Meshed ..	7.6x11.3	210.00	148.00
Kirman ...	8.8x11.7	275.00	190.00

Beloochistans —average 2.3x4.6; originally $12; now $9

Name	Size	Originally	Now
Kirman ...	8.3x11.4	280.00	215.00
Kirman ...	9.1x11.3	225.00	185.00
Kirman ...	8.11x12.7	310.00	210.00
Anatolian	8.1x11.10	185.00	148. 0
Sarouk	8.7x11.8	450.00	365.00
Sarouk ...	8.8x11.10	360.00	230.00
Sarouk ...	9.6x12	375.00	260.00
Cassaba..	10.3x14	250.00	185.00

New 9x12 royal wilton rugs in the September sale at 33.50

3.3x10.6 royal wilton rugs, special: 31.50
6x9 sanford seamless axminster rugs, $15
9x12 standard axminster rugs for 17.25
8.3x10.6 standard axminster rugs, 16.50
9x12 Scotch art rugs; solid colors: $9
6x9 Scotch art rugs; solid colors: $5

A glassware purchase provides rare values



—enables us, for instance, to sell hundreds of pieces of table glassware for less than manufacturing cost.

Goblets, wine, cocktail, water, lemonade and tea glasses; engraved and etched. Many samples account for much of the large saving.

Crystal glass wines and tumblers, 5c
Goblets, champagnes, sherbets, 6c
—in some styles dozens of pieces; in other cases only 2 or 3 of a kind.

Cut glass at extra large reductions
Cut glass fruit bowls, 2.25. Salad or orange bowls half price—at 3.85
36 sets of rock crystal engraved table service (the finest known) about half price. Goblets, 17.50 doz.; saucer champagnes, 17.50 doz.; cocktail glasses, 16.50 doz.; wine glasses, $15 doz.; cordial glasses, 13.75 doz. *Sixth floor.*

Picture framing, repairing, regilding—during Sept.—at 20% discount

And in the Subway, this picture sale—200 oilettes, copies of old English masters; size 9x12; 2-inch Roman gold frame; special, 85c.

Monday and Tuesday last days of the
August fur sale
—new furs at savings that average 25%. Fifth floor

Women's & misses'
untrimmed fall hats
—of black lyons velvet; priscilla, vanity, turban models;
at 3.95
Fifth floor

Women's new fur-trimmed fall suits and coats
already here in such numbers and in such "different" styles women deny themselves a valuable privilege if they do not see our selections of ultra fashionable garments, before buying.
Fourth floor.

Men's and women's
thread silk neck-throws half-price
—some crocheted, others accordion knitted; two lots,
1.95 and 2.95
Men's furnishings shop—first floor

For school boys and girls this good news

Misses' new fall frocks at 16.50

—a model for school or street; made of navy or black serge and in princess effect with novel cuffs, yoke and ruff of white marquisette hemstitched and edged in contrasting colors. *Fourth floor.*



Fur-trimmed broadcloth suits at $35

With no knowledge of their size you at once could tell they are for misses—they "look the part"—see illustration. The fur was worn by a beaver. The broadcloth comes in navy, green, plum or brown.

Girls' school frocks, 7.50
—light or dark plaid worsted dresses with large pique collar and cuffs: 6 to 14 years.

Flapper fall dresses, $10
—of all-wool plaids and checks: distinctively girlish: with braid: 11 to 15 years.

Girls' zibeline coats, 11.50
—full skirted and belted model with convertible collar: navy, green, brown.

Boys' norfolk suits—2 pairs of trousers—6.75

—new all-wool suits; stripes and brown mixtures predominating; single and double breasted norfolk models with half belt or full belt; both prs. trousers full-lined; sizes for young fellows of 7 to 17 years. *Second floor.*

Children's Right-Shape shoes—patent leather or gunmetal calfskin—button model—sizes 6 to 11 at $2 and 2.50; sizes 11½ to 2 at 2.50 and $3; sizes 2½ to 5 at $3 and 3.50. *First floor.*

Misses' silk-lisle hose, 25c
—fine ribbed hose with extra spliced heels and toes, look like silk but wear better: black or white: 25c pair, or 6 pairs for 1.25. *First floor.*

School girls' sweaters, 3.95
—all-wool coats with convertible or turn-down collar; rose, green, copenhagen blue, white, red, gray and tan: sizes 6 to 14 years. *Third floor.*

Flannelette pajamas for misses and girls—pajamas with silk frogs; sizes 16 to 20 years: $1. *Third floor.*

Sept. sale of women's milanese silk underwear

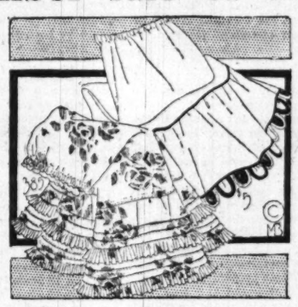
—with the prices about a third below the usual figures, the singular nature of this offering is of major interest, for there is durability as well as luxury in milanese silk underwear. *Third floor.*

Milanese silk vests, 1.15
—reinforced shields under arms; vests white or pink; all sizes.
Milanese silk bloomers—knee length; white or pink, 1.65.

Milanese union suits, 2.15
—shields at crotch and under the arms. Suits white or pink.
Italian and venetian silk underwear reduced—samples, etc.

Women's novelty silk envelope chemises are September sale attractions at 2.95

September sale of the silk petticoats now in vogue



—an occasion renowned as much for its introduction of new style features as for its presentation of uncommon values. Many of the new petticoats are copies of original French models. *Third floor.*

Pompadour silk petticoats—as shown—3.85

Milanese silk jersey top petticoats for 2.85

Novelty silk petticoats—as cut—at $5

Represented in this sale are the newest of fall shades—such as African brown, subterranean green, black raspberry and field mouse.

Voile blouses, 1.45—reduced 25%
—the season's smartest models—and all emb'd; some in bolero effect, some with emb'd organdy motifs; filet lace vestee; ¾-length sleeves. *Third floor.*

50-lb. "Acme" felt mattresses, 6.25

—mattresses that regularly are much more than 6.25. These are roll-edge style. Covered with plain, striped or art ticking. *Eighth floor.*

In Subway—81x90 scalloped sheets, 68c
45x36 in. initialed pillow cases, made of full-standard bleached sheeting; soft spun, scalloped and hemstitched; at 25c each.

Bordered curtain voiles—discontinued styles—22c

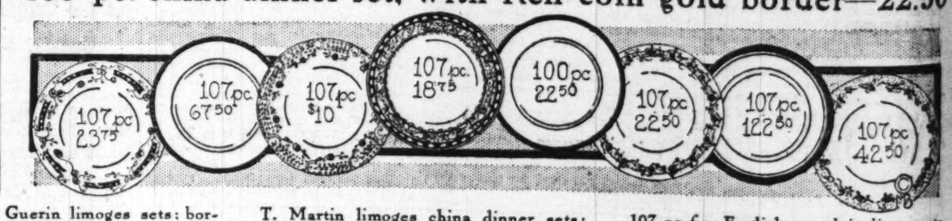
—a good range of designs—the borders in soft color combinations. Such voiles make curtains that are desirable for many rooms. *Eighth floor.*

In Subway—drapery cretonnes, 8c
—about ½ price for 2,500 yds.: yellow design, light background.
Ready to hang scrim curtains—3-piece, dutch style—98c set.

Dinner china specials that give economy rare luster

No disappointments in this September sale—if any item you prefer should be sold out when you would select, orders will be accepted—and delivery made in from 6 to 30 days. *Sixth floor.*

100-pc. china dinner set, with rich coin gold border—22.50

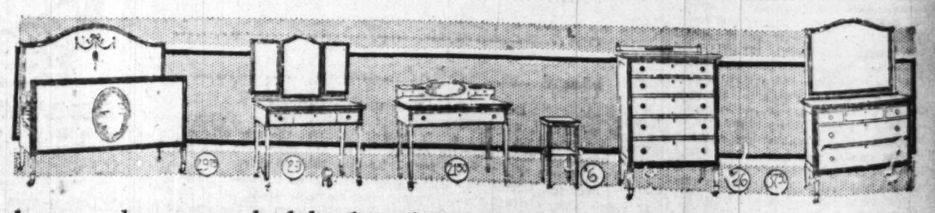


107-pc. Wm. Guerin limoges sets; border decoration, mat gold handles; 23.75
107-pc. finest limoges china dinner sets, with coin gold encrustation; 67.50
T. Martin limoges china dinner sets; blue-and-pink border; price, 22.50
Theo. Haviland & Co.'s 107-pc. sets; oriental border decoration; price 42.50
107-pc. fine English porcelain dinner sets, decorated border; Sept. sale price, 18.75
Limoges set from Charles Ashenfelds & Co.; encrusted gold band; 122.50

Many half price:
Women's novelty silk hose, $1
—vertical stripes, round stripes, figures and new clockings. First floor.

Enameled bedroom suites—September feature

—notable opportunities made available by our obtaining these suites in an extraordinary deal. Not many of the suites, but for other powerful reasons this sale is an impressive affair. *Seventh floor.*



Adam style enameled beds—full or twin size; dainty carving, cane panels and fluting, antique ivory finish; at 29.75

Adam style enameled dresser, 22x43 inch top: 28x34 inch French plate mirror: 37.50. 21x33 inch chest of drawers for $26.

Enameled dressing table: 21x41 inch top: triplicate mirrors, 10x20 and 16x24: $29. Writing table, 21.50. Night table, $6.

PART SEVEN
Theaters 2.
Music 2, 3. Mov
Society 4, 6. Churc
Autos 8.

The

The story of
Burns, serva
MacManus f
Donegal who
Seumas his
tales, immigr
America, ser
mistress well
left a city ho
$30,000.

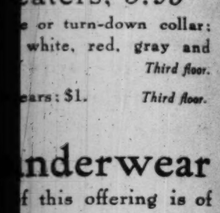
(Copyright in Ireland, Br
READING the paper
head ached with wo
suddenly stumbled
to my relief was pr
grad, Paris, London, nor
breathing Philadelphia. I
Faithful Servant Rewarde
Mrs. Van Beil of Philadelp
one of her fine houses and
to "her faithful servant, M
cry of delight I jumped up
the good news to every one
said to them, "This is on
tales that occur once in so
Maggie Burns, who durin
in Donegal was a gentle lov
most fascinating collection
childhood knew; and to Ma
ure it is due that I becam
kind of biographer to the
Little People, the Gentle P
her in large and generous
them with even this limpin
chronicler.
On reading the item the
childhood days again—or,
hood nights when the diminu
from interminable rambles
and dale, his limbs weary
backed and hewed by scr
Maggie Burns' serving a
shame a plowman—and th
the glow of the turf in his
chimney corner, where, ha
on his throne, he forgot a
scrapes on his shins whil
sisters he hearkened the ni
—the while she knit the
clothes and blacked the
telling the lovely folk tales
that her little auditors ne
to which, told by such ch
would in the red light of t
on for a lifetime, and the
would be a beginning all o
of the same unspeakable d
Maggie Burns the fortun
older then than we childr
of service and was my mo
and Maggie coöperatively
the household, each taking
to her hand to do. After
rosary said we all sat aro
women workers knitting,
Maggie sometimes embroi
old ballads or snatches of
miscence of her youth in
that we could see from my
day—reminiscence which
ever experienced was rich
character. But Maggie, w
unstible, did well the ha
shining. And no dazzling
paid stars in gilded, glitt
their ennuyé crowds a ti
breadth of the genuine joy
Maggie Burns their glad a
father's turf fire.
Maggie Burns, whose fa
(as we name the fairies)
donable as ours, was yet
than was my mother. M
more seen the fairies; had
countered them. And in t
most fabled native land o
waves of Donegal bay, she
ing and many a thrilling
the Fairy Bible that wa
would copiously quote cha

sales

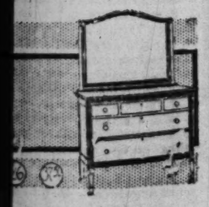
d news



ted norfolk models
ars. Second floor.
model—sizes
First floor.
eaters, 3.95
e or turn-down collar;
white, red, gray and
Third floor.
ears: $1. Third floor.
nderwear
f this offering is of
erwear. Third floor.
uits, 2.15
Suits white or pink.
reduced— samples, etc.
actions at 2.95
in vogue
of new style features
f the new petticoats are
Third floor.
shown—3.85
ty silk petti-
—as cut—at $5
hades—such as African
ld mouse.
uced 25%
e in bolero effect, some
sleeves. Third floor.
n voiles—
yles—22c
—the borders in
uch voiles make
able for many
Eighth floor.
retonnes, 8c
esign, light background.
e, dutch style—98c set.
rare luster
en you would select.
Sixth floor.
order—22.50



ish porcelain dinner sets,
r: Sept. sale price, 18.75
rom Charles Ashenfeldt
ted gold band; 122.50
er feature
ordinary deal. Not
affair. Seventh floor.



y carv-
t 29.75
h top; triplicate mirrors,
. 21.50. Night table, $6.

PART SEVEN.
Theaters 2.
Music 2, 3. Movies 3.
Society 4, 6. Churches 9.
Autos 8.

The Chicago Sunday Tribune.

THE WORLD'S GREATEST NEWSPAPER

CIRCULATION
Over 500,000 Sunday
Over 300,000 Daily

AUGUST 29, 1915.

The Fairy Tale That Came True

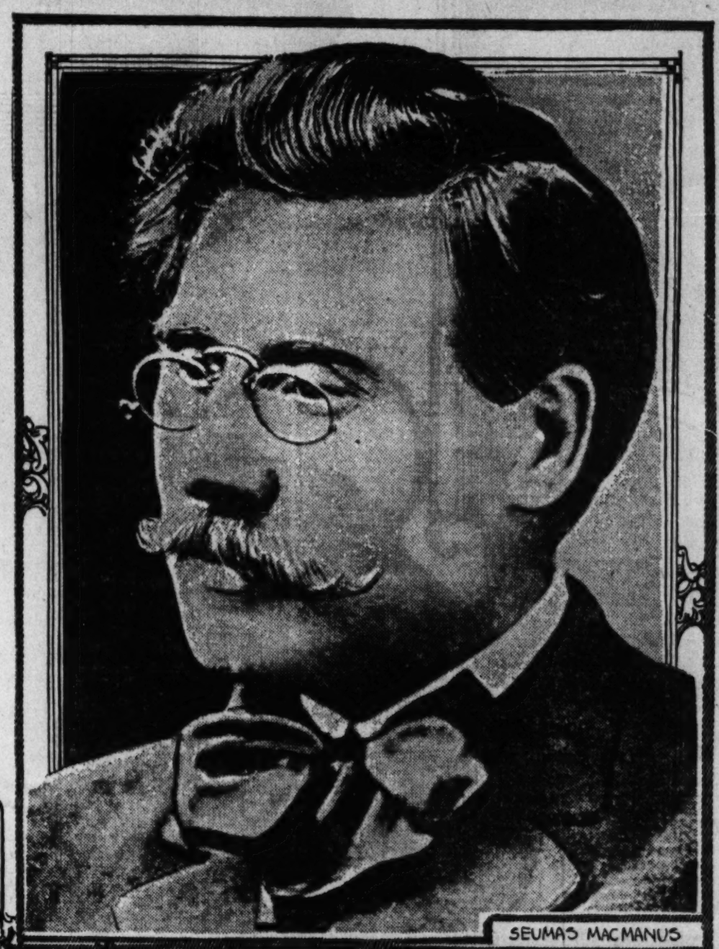
by Seumas MacManus

The story of how Maggie Burns, servant in the MacManus family in Donegal who told Seumas his first fairy tales, immigrated to America, served her mistress well and was left a city house and $30,000.

The best story, because it is a true one, by the author of "Donegal Fairy Tales," "In Chimney Corners," "Yourself and the Neighbors," "A Lad of the O'Friels," "The Red Poacher," "Ballads of a Country Boy," etc.



MAGGIE BURNS
SKETCHED FROM LIFE
BY WILLIAM HOFFACKER.



SEUMAS MACMANUS



THE MACMANUS HOME IN DONEGAL



THE HOUSE THAT MAGGIE BURNS INHERITS

[Copyright in Ireland, Britain, and its colonies.]

READING the papers the other day till my head ached with war and rumors of war, I suddenly stumbled upon a news item which to my relief was prefaced by neither Petrograd, Paris, London, nor Berlin, but only peace breathing Philadelphia. It bore the caption "A Faithful Servant Rewarded," and it related that Mrs. Van Bell of Philadelphia, deceased, had willed one of her fine houses and the income from $30,000 to "her faithful servant, Maggie Burns." With a cry of delight I jumped up and ran around reading the good news to every one I could corner. And I said to them, "This is one of the real, live fairy tales that occur once in so often in real life."

Maggie Burns, who during her young life at home in Donegal was a gentle lover of the fairies, had the most fascinating collection of fairy lore that my childhood knew; and to Maggie Burns in large measure it is due that I became a story writer and a kind of biographer to the Little People. And the Little People, the Gentle People, have now rewarded her in large and generous measure for providing them with even this limping and lame, incompetent storyteller.

On reading the item there flashed before me my childhood days again—or, more correctly, my childhood nights when the diminutive lad who was I, home from interminable rambles over bog and moor, hill and dale, his limbs weary, and bare feet and legs scratched and hewed by scrug and briar, took from Maggie Burns' serving a supper whose size would shame a plowman—and then took a creep stool in the glow of the turf in his father's bright and warm chimney corner, where, happier far than any prince on his throne, he forgot all aches in his joints and scrapes on his shins while with his brothers and sisters he hearkened the night long to Maggie Burns as the while she knit the socks and patched the clothes and blacked the shoes of the household—telling the lovely folk tales and beautiful fairy tales that her little auditors never, never tired of—tales which, told by such charming story teller, they would in the red light of that turf fire listen on and on for a lifetime, and then hope that their heaven would be a beginning all over, and a never ending, of the same unspeakable delight.

Maggie Burns was the fortunate, though not very much older than the children, had begun her career in service and was my mother's helper. My mother and Maggie cooperatively did the complete work of the household, each taking up whatsoever came next to her hand to do. After supper was finished and mary said we all sat around the turf fire, the two women workers knitting, patching, or darning—Maggie sometimes embroidering. My mother sang old ballads or snatches of song and reveled in reminiscence of her youth in the green and fertile land that we could see from my father's door, beyond the bay—reminiscence which beyond anything I have ever experienced was rich in atmosphere, humor, and character. But Maggie, with her store of tales inexhaustible, did well the half of every night's entertaining. And no dazzling aggregation of fabulously gold stars in gilded, glittering halls ever gave to their ennuyé crowds a tithe of the profit—a hundredth of the genuine joy—that did my mother and Maggie Burns their glad audience in the glow of my father's turf fire.

Maggie Burns, whose faith in the Gentle People (as we name the fairies) was as firm and unquestionable as ours, was yet no more faithful believer than was my mother. My mother had more than once seen the fairies; had had relatives who had encountered them. And in that rich, green, far off, almost fabled native land of hers, ten miles over the waters of Donegal bay, she knew of many a fascinating and many a thrilling fairy happening, and from the Fairy Bible that was written in her memory could copiously quote chapter and verse. Nevertheless, though my mother would go joyfully to the stake before she'd admit it, every one else in the world knew that there were at least five fairies on our more mountainous, rugged, barren north side of the bay for the one that was on her native lovely, green, and fertile southern side. We needed more these kindly, gentle folks. Consequently, while the burden of my mother's stories were rich and rare real life experiences, Maggie's were ever the old, old soul stirring ones from the beauteous, limitless realm of fancy.

Scores of them were of the heroes and heroines of the long, long ago who had left their homes among the vales of Erin, crossed the magic rim of hills that reached the skies, and, faring forth into the unknown, traveled away and away far further than I could tell you, twice further than you could tell me, and ten times further than any one else could tell the both of us—away and away where the wind never blew and the cock never crew—where you wouldn't know day from night or night from day—into the mysterious, far off ever green land of castles and of gold, there to find their fairy fortunes.

Nor Maggie, nor, we, then ever dreamt that in a way as wonderful as any of the mythical ones in her own tales she herself would yet at the end of her faring find fabulous fortune. To her mind and ours thirty thousand dollors! six thousand pounds! and a castle worth probably that much more! would have been fabled fortune beyond the fabulous. That is, if our minds had been capable of grasping such dizzy figures. But in attempt to conceive such wondrous fortune, hitherto unheard of even in the realms of fancy, our highly developed imaginations, dazed and staggered, would have given up in despair.

Among our mountains in those days the told stories far more than supplied the place of books, which were rare and hard to find. In my childhood and youth I traveled many and many a toilsome mile of mountain and moor trailing down the tradition of a book that was passing from hand to hand and from hill to hill over the countryside. When after many a hunt and weary wandering I at length cornered the treasure I might find it reduced by excessive use to one-third its original size, but it was still a treasure.

Maggie Burns' beautiful stories, then, a chief part of my earliest literature, educated my young mind and imbued me with exceeding fondness for fairy and folk lore, stimulating me to gather all I could and to read all I could (when I was able to get books to read) and later to begin writing them for myself. For whatever little success I have met with, to Maggie Burns for the inspiration she gave me is a deal of the credit due.

A favorite story of Maggie's then—one that she told us a thousand times, with our joy growing greater at each fresh telling—the story of Jack and the king who was a gentleman, I long after set down in one of my books of fairy tales, "In Chimney Corners." She could never tell too frequently, we could never hear too often, this rare tale of the king who was the greatest gentleman in all the world because he had never once in his life said, "You're a liar!" to any man, and who vauntingly offered his beautiful daughter in marriage, with her weight in gold and half his kingdom, to any man from any end of the earth who in one of three chances could make him for one moment forget his gentlemanliness and say the rude words—and who, after he was tested in vain by 364 of the greatest knights, champions, and scholars of the earth (who lost their heads for their failure), succumbed at length to poor brave Jack, the widow's son from Donegal. Marvelous was the ingenious plan by which poor Jack made the mighty king forget his gentlemanliness—and won the king's daughter with her gold and gear.

In my book, "Donegal Fairy Tales," "The Old Hag's Long Leather Bag" is one of Maggie Burns' stories. And I wove her wonderful tale, "The Will of the Wiseman," into the web of my newest book, "Yourself and the Neighbors." Many more of hers I have embodied in other books. Maggie's most charming, oft repeated tale, "The Black Sheep," the Irish version of Cinderella (but far more beautiful than Cinderella), stirred our young breasts with the spirit of romance and probably gave us our first intoxicating glimpse into the sparkling land of Faerie. And her splendid "Well of the World's End" not only gave us a thrilling story but likewise a lesson in kindness and gentleness that none of us ever could forget.

And here is how the fairies first came to Ireland: When Lucifer and his host rebelled in heaven, and that Michael, like the brave Irishman he is, led the good angels against him, there was a third portion of angels who chose to remain neutral—intending to subscribe to the principles of the winning side. But when Michael had overcome and cast Lucifer and his host into hell he then commanded that the neutral ones must quit heaven. As they didn't actually raise hands against God, he didn't deem them worthy of hell but as they hadn't fought for God, neither were they worthy of heaven. "Heaven," he said, "you must lose, but I'll let you choose for yourselves where you will go to." And tearfully the banned ones replied: "If we must lose heaven, we want to go to the most beautiful place in all the world, and the place that is nearest to heaven. Send us to Ireland." Michael granted them their request, which he evidently had anticipated anyhow.

Some of them fell into the seas around Ireland, becoming the mermaids; but the greater portion of them fell upon dry land, becoming our fairies. And, loving friends to our country, and kindest friends to our people, in Ireland they live on, cheered with hope of final redemption. And we, who dearly love the Gentle People, ever hope and pray that on the last day God's heart may melt toward these exiles, and he'll recall them again to their mansions of bliss.

Outside Fairyland, it was the land of America that loomed largest in Maggie's imagination in those days. Of America, the land whose wonders would exceed those of her own tales, she used to talk for hours together and through her young years for America she longed and prayed. Maggie's eldest sister, returned from that wonderland, and, sitting one day in my mother's kitchen, and talking with a fascinating new accent, which I learnt was the Yankee accent, and fascinating new words and phrases, which I learnt were Yankee words and phrases, was the first Yankee I ever saw. Even I, a child, longed then to experience a land where every one talked so beautifully and dressed so beautifully and looked so beautiful. No wonder that all our boys and girls broke their hearts with pining for this land. Though, when at last their turn came to go, they broke their hearts out and out, sobbing and crying with woe for leaving Ireland.

And when, at length, a good fairy (from America) sent Maggie her passage, and it came her time to go to the Land of Heart's Desire, a more grief-stricken girl never left Ireland. She left my mother sorrowing, too, for the most faithful helper she ever had, a girl, moreover, of most rare innocence and simplicity of heart. Maggie Burns, too, like every member of her family, was singularly honest, upright, and conscientious, even amongst a singularly honest and upright people. The whole Burns family had a character that would enrich and ennoble those born to mere moneyed wealth and manufactured nobility.

That the materializing influence of the American world had not fazed Maggie's rare simplicity of character will be realized when I mention that she has most strenuously objected to my writing this article about her; vowed that if I wrote it she would never speak to me again, and ingenuously protested that she had never done anything to be ashamed of"!

Maggie entered the service of Mrs. Van Bell shortly after her arrival in America, and from that long-ago day to the day of Mrs. Van Bell's death, never changed, nor dreamt of changing, her mistress. Her rare loyalty to duty, and devotion to her mistress, and her mistress' consequent devotion to her, was a pleasure but not a surprise, for me to discover, when I came to America.

It was long after Maggie went that I, having served as country schoolmaster, for the folk-tale term of seven years, turned my feet to the path of the folk-tale hero, and to seek my fortune, traveled away and away over high hills and low hills, sheep walks and bullock tracks, broad green lands and wide blue waters, following the trackless path to the tempting, far unknown, where I might find fortune, or from which no rumor of me might ever return. The good fairy seed that Maggie had helped to sow in my imagination had flourished and fructified, and I bore samples of the fruit with me—and very little else—to the far, strange land. Many there affected to like the flavor of the new importation, and soon came requests from many cities for the wanderer to tell about the lore of the fairy land from which he came.

Philadelphia wanted to hear what I had to say upon the subject. I spoke to a crowded house in Horticultural hall, and, among the many who came to talk to me after my lecture, I was delighted to meet my earliest mentor, Maggie Burns—who had been for long years enveloped in the unknown! It was keen delight to meet her and to look again into the earnest, sincere eyes of her who had been lost to me since childhood. With eager egotism I asked her, "How did you like my lecture?" and she answered, "Och, sure it's grand it must have been; but my heart was in my mouth every minute for fear you'd tell something about meself."

I visited her in her kitchen next day—and on after occasions, when Philadelphia called me—and found her marvelously unchanged, despite the total change of latitude— the same sincere and beautiful and believing soul that my childhood knew.

You may picture, then, my gladness when I discovered, that other day, that Maggie had found her fortune—that the castle and the bags of gold which rewarded the heroic ones in our fairy tales were at length hers—and that her own fairy tale, which she realized, was a fitting crown and climax to the fairy tales of her fancy—and outdid them. The fairy joy and happiness that she gave to many, myself included, has returned to her in compound measure, and she finds herself in the rare position of inheriting back again her own legacy!

For generations and generations our Irish boys and girls, in their hundreds of thousands, have been following the footsteps of their folk-tale heroes, and seeking their fortune in the far unknown. Many and many of the giants they have had to encounter. Some overcame their giants and found their fortune; many, also, fell and perished, their dying eyes dazzled by the tantalizing glinting and glancing and dancing of the sun upon the windows of the castles, still afar off.

These latter were usually ones whose hearts gave harbor to the doubts and disbeliefs that the new, hard world was casting upon the fairy faith of their childhood—and who came to deny or to slight the blessing which the loving fairies send after every child that ever sets sail from Mother Erin's shore.

The ever faithful Maggie Burns never doubted nor slighted nor denied. And the Good People have rewarded her with life and joy, bags of gold and a castle with a window for every day in the year!

God's blessing as well as the Good People's be with her, in a long, long life of ease after labor, of peace and of joy.



MISS PATRICIA COLLINGE in "POLLYANNA" at the BLACKSTONE
PHOTO © IRA L. HILL, NY



MISS WILDA BENNETT in THE ONLY GIRL at the GARRICK.
PHOTO BYRON

MISS ELIZABETH CRANDALL in "MOLLY AND I" at the LA SALLE
PHOTO MOFFETT

Mummers and Their Mummery.

INDICATIONS are that George C. Tyler's resumption of activity as a producer of plays is to be marked by something of that same preference for Chicago which was a feature of his schedule when he was the executive of the Liebler company. So far as is recalled he never indulged in the absurdity of referring to this city as a "producing center," nor yet that of informing playgoers of the community that he preferred their judgment to that of New York or Jackson, Miss., or Jackson, Tenn., or Jackson, Mich. Nor did he find Chicago's judgment impeccable in all cases. Thus, "Alias Jimmy Valentine" was taken hence after a fortnight of popular neglect, to run for months and months in New York. "Pomander Walk," which prospered greatly there, did not interest this community. Likewise, "Joseph and His Brethren" was performed here to ghastly gatherings after New York had raved over its beauties as drama and spectacle. However, many of Mr. Tyler's most successful ventures got under way here—"The Man from Home," "The Deep Purple," and "Disraeli," to list three which come readily to mind. Patently, his new associates in production are of a mind with him that Chicago is a good place to launch their joint offerings, even if, as a firm, the Messrs. Klaw & Erlanger prefer New York for their own experiments. "Pollyanna" is the first of a projected series of Klaw, Erlanger, and Tyler productions for the Blackstone theater. George Arliss is expected to appear there later, and after him Miss Laurette Taylor, whose plays will be so many that it is thought she will remain there from holiday time until hot weather.

Of course it is not to be expected that if "Pollyanna" proves to be good for a run beyond the November date set for Mr. Arliss' engagement, the "glad play" will be taken away for the mere sake of holding to a schedule. However, the Blackstone would seem to be an ideal auditorium for "Pollyanna," for an actor of Mr. Arliss' caliber, and for the purposes of Miss Taylor's indulgence in a repertoire of her devoted husband's making. None of these things is entertainment which thrives upon the hurly-burly of the loop.

Mr. Arliss' play, by the way, is not to be the one Israel Zangwill was some time since commissioned to write. It is an as yet nameless work, by an American author, also unnamed, but described as a "well known actor, who has written other plays and had them produced." The mind leaps at once to George M. Cohan as coming within the description; but he is not the man. The Arliss part will be that of a Roman Catholic priest, but the play has nothing whatever to do with religion, and the protagonist is not, in the drama, involved in his priestly function. It will be what managers call "a small play," that is, it will have nine characters and a single setting. Mr. Arliss sailed yesterday from his English home.

Reverting to Miss Taylor, she will some day be in a position to act Peg for this and other communities of her native land. THE TRIBUNE recently quoted her as writing to a Chicago correspondent: "God bless Peggy O'Neil and Elsa Ryan, and Florence Martin, and all the other young women who have made it unnecessary for me ever to appear again as Peg after my London run is ended!" But it seems that "Peg o' My Heart" will in two years or so revert to its author, Miss Taylor's husband, and that she will then add the play to the répertoire she expects by then to have built up. Doubtless it will then serve her as "Dr. Jekyll and Mr Hyde" served the late Richard Mansfield—as a sort of Saturday night special to flutter the groundlings. Miss Taylor is not now acting Peg in London. She has taken a holiday, and her place at the head of the cast is in possession of Miss Moya Mannering, who has been here in musical comedy.

A measure of that sort of coincidence which seems important to persons of the theater resides in the appearance this week in Chicago of the two young actresses pictured side by side at the top of this page of THE TRIBUNE, Miss Patricia Collinge and Miss Wilda Bennett. The latter is the chief player in "The Only Girl," opening this evening; Miss Collinge heads the cast of "Pollyanna," opening tomorrow evening. When, little more than four years ago, "Everywoman" was first acted, the two young women were in the New York cast—Miss Bennett as Beauty and Miss Collinge as Youth. Their respective parts were minor and incidental in that fustian allegory; but both won a great deal of praise in print as interesting newcomers.

The publishers of "Trilby" seek to prevent further performances of the play on the ground that they have not been paid in full for the use of it in recent years. The owner of the stage rights in this country is William A. Brady, who meanwhile has had the play filmed, with Wilton Lackaye as Svengali, and Mrs. Clara Kimball Young, one of the idols of the film lovers, as Trilby.

Charles Hopkins, known in Chicago as the producer in the Fine Arts theater of "How Much Is a Million?" is to produce a play made from Stevenson's bully yarn, "Treasure Island," by Jules Eckert Goodman. Mrs. Hopkins, who took part in "How Much Is a Million?" is to play the boy, Jim Hawkins. Mr. Hopkins built and operates the Punch and Judy theater, New York.

That "Watch Your Step!" has been substituted for "Chin-Chin" in the September booking of the Illinois theater is due to the fact that the latter entertainment, revived a fortnight ago for three weeks in New York, is still so popular there that there is reason to think it may run through the greater part of the season, after having been seen by capacity audiences from October to July of last season. The change of plans affects Miss Elsie Janis also. She will experiment with her new vehicle, "The Missing Link," on tour instead of in New York.

One of the associations of managers devoted to so-called "burlesque" has passed a rule that "professional courtesies"—that is, passes issued to actors—will be charged for at one-half the box office price.

Miss Ada Lewis is to be starred in a farce called "She's in Again." She acted in it for some weeks in New York.

Rennold Wolf, in the New York Morning Telegraph, states that the respective brands of cigars named for John Drew and Vernon Castle are on sale at 3 cents per cigar.

Miss Frances Kennedy takes the place of Miss Dorothy Jardon in "Within the Loop," the entertainment which Dave Lewis is preparing for the American Music hall. Miss Jardon goes into the piece which George M. Cohan is writing for Raymond Hitchcock.

Miss Billy Burke will, after all, again be a Frohman star. It was recently announced that her signing to perform for the films automatically ended her contract with the Charles Frohman concern. Her salary as an actress on the stage is said to be $1,500 weekly and 10 per cent of the gross receipts. Not many get that much.

Lorin Raker, one of the two actors of the orphan, Jimmy Bean, in "Pollyanna," was to have been the actor of the name-part in Booth Tarkington's projected dramatization of "Penrod." Young Mr. Raker has already outgrown the part, however. His co-actor of Jimmy in "Pollyanna" is Bobby Tobin, one of the numerous Tobin children of the stage. His sister, Miss Vivian Tobin, acted Alice in last season's "Alice in Wonderland" in the Fine Arts theater.

Lawrence d'Orsay is to take part with Ralph Herz in the play made from "Ruggles of Red Gap."

In "Ruggles of Red Gap" Miss Leonore Harris will play "Klondike Kate" and Miss Louise Closser will impersonate Mrs. Effie. Other engagements for this comedy are Laurance D'Orsay for the Honorable George and Ralph Herz for Ruggles.

After "He Comes Up Smiling" has played its engagement at Powers', beginning Thursday, William Faversham in "The Hawk," Frances Starr in "Marie-Odile," and A. H. Woods' production of "The Song of Songs" will be the attractions there.

Playbills of the Week

Garrick Theater—"The Only Girl," a musical comedy by Henry Blossom and Victor Herbert. Mr. Blossom's libretto is based upon a comedy by Ludwig Fulda, "Our Wives," in which Henry Kolker acted in 1912-13 in the Cort theater. "The Only Girl" went through a very long run last season in New York, where it was highly praised by all the newspapers. The cast which will give the piece in the Garrick is virtually that of last season. Mr. Herbert will conduct the orchestra this evening for the first Chicago performance.

Blackstone Theater—"Pollyanna," a comedy by Catherine Chisholm Cushing, based on Eleanor H. Porter's like-named novel. That bit of fiction has for the last two years been of great vogue with those who believe that life is an easy matter if we cultivate the habit of finding good even in our misfortunes. In brief, cheer-up stuff in uttermost concentration. Mrs. Cushing wrote "Jerry" and "Kitty MacKay," two contributions to the drama known of Chicago playgoers. The Detroit newspapers of last Tuesday seemed unable to find anything not worthy of superlative praise in "Pollyanna." The cast is made up of somebodies of the stage—the Misses Patricia Collinge, Effie Shannon, Jessie Busley, Maude Granger, Maude Hosford, and Helen Wethersby and Philip Merivale [he was the teacher of phonetics last season in "Pygmalion"] and Herbert Kelcey. First time tomorrow evening.

Grand Opera House—"It Pays to Advertise," a farce by Walter Hackett and Roi Cooper Megrue, who together wrote "Under Cover." This play had last season's longest New York run; and playgoing travelers, returning from that market place of the drama, were a unit in insisting that it was a good show." Will Deming, well known in Chicago, has the chief character—that of a brassy young adventurer whose motto in life is the title of the play. Miss Louise Drew, Grant Mitchell, and other familiar performers are in the cast. First time Thursday evening.

Illinois Theater—"Sari," with Miss Mizzi Hajos. Final week of return engagement of this imported operetta which is melodious and worth while.

Olympic Theater—"Kick In," a diverting melodrama of the Paul Armstrong school. It is doing well. Richard Bennett and Miss Maidel Turner are in it. Third week.

Cort Theater—"The Lie," with Miss Margaret Illington. What would, a generation ago, have been called "domestic drama." Miss Illington is effective in a good part. Fourth week.

La Salle Opera House—"Molly and I," with Miss Lina Abarbanell, John Miltern, Miss Georgia Drew Mendum, and James Bradbury. Musical comedy by one of the former laureate librettists of the La Salle, Frank Adams. Louis Hirsch is credited with the music.

Majestic Theater—Miss Bessie Wynn, popular in Chicago since the first run of "Babes in Toyland," billtops the week which starts tomorrow afternoon. Miss Julie Ring will act in a sketch; James and Bonnie Thornton will reappear; and there will be an illusion called "Mysteria."

Great Northern Hippodrome—Fletcher Norton and Miss Maude Earle in a "turn" called "Song Sketches with Trimmings," and Walter Shannon and Miss Marie Annis, in their sketch called "A Shine Flirtation," are at the top of the list for the new week, starting tomorrow.

McVicker's—Robert E. O'Connor and his company in "The Stickup Man," with other vaudeville features.

American (West Side)—"The Style Revue" and much other entertainment of a variety nature.

La SALLE OPERA HOUSE
TONIGHT AND EVERY NIGHT
50c to $2
MAT. WED. & SAT.
SEATS 4 WEEKS IN ADVANCE
LINA ABARBANELL
IN FRANK R. ADAMS' SPARKLING COMEDY OF LOVE AND ROMANCE, WITH MUSIC BY LOUIS A. HIRSCH
"MOLLY AND I"
Staged by William J. Wilson
COSTLIEST CAST IN TOWN!
JOHN MILTERN
JAMES BRADBURY, BURRELL BARBARETTO, LIONEL GLENISTER
GEORGIE DREW MENDUM, ELIZABETH CRANDALL, CAROLYN LILJA
See the "Molly-Cuddle" Fashion Girls

GARRICK—TONITE
OPENING OF THE REGULAR FALL SEASON
JOE WEBER PRESENTS, FOR A LIMITED ENGAGEMENT, FIRST TIME IN CHICAGO
THE NEWEST AND MOST SUCCESSFUL MUSICAL COMEDY OF THE YEAR,
THE ONLY GIRL
BY HENRY BLOSSOM AND VICTOR HERBERT
ENTIRE N. Y. LYRIC THEATER CAST
Victor Herbert Directing Orchestra Tonite
POP MAT. WED. BEST SEATS $1
Special Holiday Matinee Monday (Labor Day) Sept. 6th

ILLINOIS — LAST WEEK
LAST POP. MAT. WED. — BEST SEATS $1
LAST MAT. Sat. LAST TIME Sat. Night
Take Advantage of the 9 Remaining Times to Absorb the Surpassing Charm of the Most Delightful Musical Piece in Years.
HENRY W. SAVAGE OFFERS
SARI
WITH MIZZI HAJOS AND
Notable original cast, including CHAS. MEAKINS, J. K. MURRAY, HOWARD MARSH, EVELYN PARNELL, FRANK FARRINGTON
Feature Chorus—Feature Orchestra
Learn to Hazazaa While You May
NEXT SUNDAY SEPT. 6 Seats Now
The Castles Are Coming
And So Is Frank Tinney
AND, ALSO, BRICE & KING, HARRY KELLY, HARRY ELLIS AND NEARLY 100 OTHERS
in Charles Dillingham's Production
WATCH YOUR STEP
MUSIC BY IRVING BERLIN
"More Stars Than the Milky Way in a Ragtime Riot"

Princess
Opens Sunday Sept. 5
Walker Whiteside
in
"The Ragged Messenger"
Matinees Labor Day, Thurs., Sat.
Thurs. Mat.—Best Seats $1
Seat Sale Thurs.—Mail Orders Now

Riverview
WESTERN, BELMONT, CLYBOURN AVES. & ROSCOE BLVD
TODAY
BIKE RACES 8:30
ALL-STAR RIDERS IN CHAMPIONSHIP FINALS.
ADMISSION 25C & 50C, INCLUDING ENTRANCE TO PARK.
$100,000.00
MARDI GRAS CARNIVAL
2:30 TWO PARADES 8:30
COME FOR A LARK
DOZENS OF FLOATS FUN GALORE TEN BIG BANDS
FREE RIDES TO THOSE IN COSTUME
SWEDISH NATION SOCIETY PICNIC

MAJESTIC
SUPREME VAUDEVILLE
LAST TIMES TODAY
KITTY GORDON AND COMPANY
WILSON & BATIE
BESSIE WYNN
VAUDEVILLE'S DAINTIEST STAR
JAMES & BONNIE THORNTON
JULIE RING & COMPANY
NINE WHITE HUSSARS
CHAS. HOWARD COMPANY
THE CRISPS
MACK & VINCENT
FOUR JANSLEYS'
Orpheum Circuit Travel Weekly
PRICES: 15-25-50-75c. MATS. 15-25-50c EXCEPT SAT. & SUN. TEL. CENT. 660

THE MOST BEAUTIFUL PLACE IN THE
WORLD
GUYON'S
Dreamland
OPENS
Saturday, Sept. 4th

COLUMBIA
CLARK AND MADISON STS
BURLESQUE
NEW SHOW EVERY SUNDAY
COMMENCING SUNDAY MAT. AUG. 29
OPENING REGULAR SEASON
I. M. WIENGARTEN Will Present
His Nifty and New
STAR AND GARTER CO.
50 - MOSTLY GIRLS - 50
THE CAST INCLUDES WELL-KNOWN CHICAGO FAVORITES
MISS EVA LAPPIN PRIMA DONNA
MISS JACQUELIN, DOR M. CLARK, BERT ROSE, JAS. COUGHLIN
MISS LAVERNE GRIFFEN, JESS WEISS, RICHARD ANDERSON, WILLIE ELLIS
AND THE
GREAT DELUCE
DON'T FAIL TO SEE BURLESQUE IN ITS ADVANCED TYPE.
Beautiful Girls
Gorgeous Costumes
AND SPARKLING ELECTRIC PRODUCTION
Popular Mats. Daily Except Sun. 15 to 75c
Evenings and Sunday Mats. 25-50-75-$1
SMOKING PERMITTED
NEXT—Barney Girard's Follies of the Day

COHAN'S GRAND OPERA HOUSE
GEO. M. COHAN'S FAREWELL PERFORMANCE TONIGHT OF
THE LADY IN RED
BEGINNING NEXT THUR. EVE. SEP. 2.
COHAN & HARRIS WILL SUGGEST
IT PAYS to ADVERTISE
BY ROI COOPER MEGRUE & WALTER HACKETT
ONE OF THE BEST COMEDIES EVER
SALE OF SEATS WILL BEGIN TOMORROW

OLYMPIC
EVERY NIGHT—MATS. WED. & SAT.
HOLIDAY MATINEE LABOR DAY (MONDAY SEPT. 6th)
"'Kick In' is the swiftest kick in a long time."—Ashton Stevens in the Examiner.
A. H. WOODS' PRODUCTION OF WILLARD MACK'S COMEDY DRAMA
KICK IN
WITH
RICHARD BENNETT
and a Metropolitan Cast
500 SEATS AT $1.00

JONES, LINICK & SCHAEFER'S
McVICKER'S
CONTINUOUS VAUDEVILLE
COMING MONDAY || CHICAGO'S FAVORITE DRAMATIC ACTOR
Robt. E. O'Connor
AND CO. in the STICK-UP MAN
POWERS' ELEPHANTS || BIGGEST SHOW IN CHICAGO
11 a. m. to 11 p. m. - - 10c, 15c, 25c.

POWERS'
OPENING 15TH SEASON — THURSDAY EVENING SEPT. 9th
MAIL ORDERS NOW. TICKETS READY SEPT. 6th.
A. H. WOODS Offers
HE COMES UP SMILING
By BYRON ONGLEY and EMIL NYTRAH
With
BERNARD GRANVILLE
AND A CAPABLE CAST.
'TIS A COMEDY WITH MUSIC
WED. MATS., BEST SEATS $1.

White City
"Chicago's Brightest Spot"
SEPT. 4 to 12 — SIXTH ANNUAL — SEPT. 4 to 12
Mardi Gras Carnival
FUN — SOUVENIRS TO EVERYBODY — CONFETTI GALORE

Kedzie Avenue Theater
MADISON ST. and KEDZIE AVE.
NOW OPEN!
"THE POPULAR KEDZIE"
Featuring Highest Quality Vaudeville and the CHARLEY CHAPLIN Review.

CORT NOW TELEPHONE CENTRAL 19
MARGARET ILLINGTON
IN HENRY ARTHUR JONES' PLAY
THE LIE
Inspiring, reverberating triumph.—AMY LESLIE, News.
Extra Matinee Thursday
3 Matinees WED., THURS., SAT.
Reserved Seats 50c to $1.50

BLACKSTONE THEATRE Wabash at 7th St.
OPENING OF SIXTH SEASON
TO MORROW NIGHT
—with—
Klaw & Erlanger and George C. Tyler's Production of
POLLYANNA
THE GLAD GIRL
A Comedy by CATHERINE CHISHOLM CUSHING. Based on Eleanor H. Porter's Wonderfully Popular Novel
DISTINGUISHED COMPANY:
Patricia Collinge, Philip Merivale, Jessie Busley, Lorin Raker, Helen Wethersby
Effie Shannon, Herbert Kelcey, Maude Granger, Bobby Tobin, Maud Hosford
PRICES: Nights and Sat. Mat. 50c to $2. Wed. Mat.: Best Seats $1.
EXTRA LABOR-DAY MAT. SEPT. 7: BEST SEATS, $.00

WINDSOR | North Clark Near Division St.
Will open tonight under new management with High Class Vaudeville, Featuring
GENE GREEN
Chicago's Favorite Entertainer.
"THE $25,000 FASHION REVIEW"
And Other Star Acts.

COLISEUM
LINCOLN JUBILEE
Today—Religious Congress. Sunday School and Young People's Society.
Tonight—Grand Folklore Musical Festival.
ADMISSION, 25c. ENDS SEPT. 15.

PALACE | TONIGHT
Farewell Performance of Maid In America
With FLORENCE MOORE and MLLE. DAZIE—BERT CLARK
Opening of Regular Vaudeville Season Monday Matinee (Labor Day) Sept. 6

Comiskey Park BASEBALL PALACE OF THE WORLD
35th St. and Shields Ave.
BASEBALL TODAY
WHITE SOX vs. PHILADELPHIA
Game Called at 2 P. M.
Reserved Seats on Sale at The Hub, Jackson Blvd. and State St., Phone Priv. Exchange 8.

AMERICAN MADISON AT ASHLAND
PHONE SEELEY, 2363
STARTING MONDAY STYLE REVUE
AND OTHER FEATURES
New Show Thurs. Mats. 10-15 Nights, 10-15-25

Ravinia Park GRAND OPERA and Chicago Symphony Orchestra
Concert 2 p. m. Tonight 8:15 "BOHEMIAN GIRL"
Dancing 5-8 & 10 to midnight
C. & N. W. Ry. Special Trains at 7:30 Nightly.
Round Trip on this train. Inc. Admission, 25c.

Ziegfeld's New Midnight Frolic, "Just Girls," Is Just Girls.

By Burns Mantle.

THE deftness of the Ziegfeld touch in producing that species of fleshly entertainment one naturally expects to see in a "Midnight Frolic" is admirably emphasized in the newest of these exhibitions now being shown on the New Amsterdam theater roof.

"Just Girls," they call it, and just girls it is. A first line group of beautiful Broadway somebodies doffed to the last speck of powder and gowned to the last wisp of chiffon. Conscious beauties, proud as strutting peacocks of their selection, full of the bacchanalian spirit and weighted by no more serious concern for the moment than their personal appearance as it compares with that of the favorite blonde on the end.

Big girls, most of them, stout of leg and expansive as to lungs; acrobatically graceful and absolutely tireless. The songs they sing are the cheap patter and sentiment songs of the day, strung occasionally on a thin thread of melody. The voices they sing them in are frequently nasal. The lines they speak are nothing, for they have nothing to say. But the gowns they wear and do not wear, and the poses they assume in displaying them, are everything. A chorus of costume models, if ever there was one, and a credit to the trade.

No one resents their nakedness. Few are inclined to resent anything, in fact, at a midnight frolic save the impertinences of the caterers. The spirit of the whole affair is as unconventional and politely Parisian as it is possible to imagine an entertainment to be in America. The audience, semi-professional in makeup, is usually as fashionably overdressed or underdressed as the girls themselves. Charging $2 a chair for places at table rather confines the attendance to the more expensive type of roistering spirits—men with the evening clothes habit and ladies whose shoulders, like their minds, are used to frank exposure.

"Just Girls" is the second of the Ziegfeld series of frolics. The first, which was more or less an experiment, jumped into an immediate popularity and continued weeks past the time set for it. It outlived the lure of the dance craze completely; it overcame the excessive and highly disproportionate charge made for refreshments. It became a midnight institution for the very good reason that there is a large public in New York, resident and transient, that revels in the midnight spirit.

The current program is a series of choruses and specialties—a topical revue with the inanities of the average book left out. The girls start the program with an assertive bit of ragtime to the effect that "In Grandma's Day They Never Did the Fox Trot." Truer words were never sung. The girls were dressed in hoop skirts, dainty modernizations of the quaint fashion that several times has threatened to return and clutter up this section of the well appreciated universe.

There was a specialty or two to fill in the walt, and then the girls returned as bathers, wearing costumes that never were before on land or in sea, nor ever will be without police protection—bathing suits with and without black lace knickers; bathing suits with and without skirts; bathing suits with and without reason; one piece, two piece, three piece, eight piece suits of everything from knitted silk to silken net, and nit, each representing a foreign or a native watering place.

More specialties and then back trooped the girls, five or six representing the saddened capitals of Europe, one the gay capital of New York, and the others a guard of pink lady soldiers with cute little pink parasols attached to their cuter little knapsacks.

They came again, as they did in the previous frolic, as balloon girls, a fringe of toy balloons around the edges of their skirts, a bunch of toy balloons floating from their caps, and played a game with the front table diners. The girls circled as near the tables as they dared, the men reached for them as boldly as they might, and touched the balloons with the lighted tips of cigars and cigarets. Explosions and squeals were simultaneous; hilarity was unconfined.

They came again, later, but we forget in what they came or what it was they represented. In either case it was not much. Eventually there was a finale and the frolic was over. The tired business man gathered himself together, fox trotted a time or two, eased himself into his motor car, and went to Jack's for breakfast. Believe him, it had been a hard day.

May Irwin is no longer the queen of jollity and song she was in the days of "The City Directory," nor William Collier the flip youth with an ambition exceeded only by his nerve. May has abandoned song and William has capitalized his flipness as a comedian. But each has something of the old time comedy spirit left, and when it was announced this summer that they were to combine in the staging of a new farce comedy called "No. 13 Washington Square" much was hoped for and many things expected. May was to play the principal comedy rôle and William was to stage the play.

Little was realized, however. The farce itself proved too great a handicap. A simple thing it is, stretched over five scenes and four acts. A social leader, discovering her income, cut off on the eve of her annual flight to Europe with two maids and twenty-seven trunks, is forced to abandon the tour. Rather than let her social rivals know of her defeat she decides to remain at home disguised as her own housekeeper, and send a friend, heavily veiled, to occupy her cabin on the boat.

The resulting complications are amusing until they become forced and so highly improbable as to lose all comedy value. May Irwin is the housekeeper who is the only one in her mistress' secret, and upon her devolves the burden of keeping the social leader's presence at home a secret. The most amusing moment in the play takes places in a boarding house sought by the social leader and her housekeeper as a refuge from threatened disclosures at home. Miss Irwin's effort to get into and stay in a folding bed, and later to adjust herself to the space limits of a narrow couch are as diverting as the tasks themselves are physically impossible.

Music Programs in the Summer Parks.

Ravinia Park—This haven for bored suburbanites begins the final eight days of its season on Monday with a performance of "Cavalleria Rusticana" and the bridal hoene from "Lohengrin." The park closes on Labor day after a season that has been favorable, considering the weather. It will remain closed until the following Saturday, Sept. 11, on which it will be reopened and in place of the usual pageant that terminates each season, an all day program will be given, called "The Ravinia Park Frolic of 1915," under the auspices of the Ravinia club. Tuesday promises another performance of "Bohemian Girl," Mr. Pasternack conducting. Wednesday will have a double bill, Massenet's "Thais," and act II. from "Manon," with La Palme, Wheatley, Kreidler, and D'Angelo. Thursday will have Puccini's "La Tosca." Friday will be another Wolf-Ferrari night with the melodious "The Jewels of the Madonna," with La Palme, Kingston, Kreidler, and Latham singing the second act and the entire little opera, "The Secret of Susanne" presented by La Palme, Kreidler, and Fein. Saturday will bring the final performance of "Bohemian Girl."

Sunday night the opera will be "Madam Butterfly," with the services of Freeman, Mulford, Kingston, Kreidler, Fein, Kaufmann, Schuster, D'Angelo, and Beck, Mr. Pasternack conducting his final performance.

Labor day will bring out employés of the Montgomery Ward & Co.'s plants and offices and the afternoon program will be:

American Fantasie.....Herbert
(a) Spring song.....Mendelssohn
(b) Andante Cantabile.....Tschaikowsky
Ballet music from "La Gioconda".....Ponchielli
Torch dance.....Meyerbeer
Overture "Poet and Peasant".....Suppe
Waltz—"Wine, Women, and Song".....Strauss
Shepherd's Hey.....Grainger
American Patrol.....Meacham

The final opera performance will be a double bill of "Pagliacci" and two acts from Flotow's "Martha."

Bismarck Garden—Dancing again, by professional ballet called the Vienna Royal Opera ballet, and also by patrons. The names of the Vienna people are Jerry Lance (prima ballerina), Betty Bruce, Anna Jacoba, Violanta Francell, Nathaly Withoska. There are also others. Mahl's Philharmonic band provides digestible music at intervals. The Bismarck is proud of its Dutch windmill, "where May wine is served by pretty Dutch maidens," and which is always "crowded with debutantes and those who want to get an idea what Holland is."

Midway Gardens—The outdoor entertainment at this architecturally distinguished garden succumbed yesterday to the weather. The winter garden will occupy the entire attention of the management and public dancing will be the staple as it was last winter. H. A. Erlinger is in charge of the music and Carlos Sebastian will stage as heretofore a series of "gambols." Barbara La Marr and Robert Carville are the novelties the first week. They dance. Three persons sing.

Latest News from Movie Land
by MAE TINEE

WHILE filming "The Woman Hater," an Essanay comedy drama, Henry B. Walthall hung onto the bowsprit of a yacht for an hour. The sea was rough and it required much effort to keep from sliding into the water.

After devoting a year's service as a nurse in the hospitals in Belgium, France, and England, Edna Goodrich, the American actress, has returned to America and has joined the Lasky forces.

After two years of strenuous work Fay Tincher has gone to New York on a vacation.

The Selig Polyscope company recently received a letter from London, England, addressed to the Selig Periscope company.

The Essanay burned down an entire photoplay village for a scene in the six act feature, "The Man Trail," adapted from the novel by Henry Oyen. It was a lumber camp town a few miles from Waukegan, Ill. The village, consisting of a score of houses and several large bunk houses for lumberjacks, was built especially for scenes in the play. Several carloads of lumber were shipped from Chicago for the purpose. The final scene is the firing of the village.

Marguerite Snow, who was to have been featured with Francis X. Bushman, has been in the hospital undergoing an operation. However, she is well on the road to recovery. Miss Helen Walcott, formerly of the Morosco company, took her place.

Herbert Case Hoagland, manager of the Chicago branch of the Selig company, is the proud possessor of a silver loving cup, presented to him the other night at a dinner given at Kuntz-Rammler's by the "Selig Specials"—said specials consisting of the people who went on the Selig excursion to California last month. During the trip Mr. Hoagland's consideration and patience were unfailing. He stood the willing buffer between the tourists and the thousand and one little annoyances that always beset travelers on protracted trips of the kind. Consequently it was with hearts overflowing with appreciation and good will that the "specials" presented the cup at the end of a pleasant evening, during which a delightful dinner was enjoyed and old acquaintanceship renewed.

Feature Films of the Week

"An Alien"—Five reel Ince production adapted from George Beban's successful playlet, "The Sign of the Rose," featuring Mr. Beban.

"Dora"—Three reel Biograph picturization of Tennyson's poem of the same name, featuring Isabel Rea.

"Jewel" — Five reel Universal drama, featuring Ella Hall. A picturization of Clara Louise Burnham's novel of the same name. An intensely interesting production.

"The Heart of Jennifer"—Five reel Famous Players drama featuring Hazel Dawn.

"The Masked Dancer"—Three reel Kalem drama, featuring Anna Orr. A powerful drama in which Miss Orr appears at her best.

"The Majesty of the Law"—Five reel Bosworth production, featuring George Fawcett. A southern drama of love and honor.

"The Mystery of Henri Villard"—Two reel Biograph drama featuring Isabel Rea, Helen Bray, and Hector V. Sarno.

"The Slavey Student"—Three reel Edison comedy drama, featuring Viola Dana. Alive with wholesome and happy life of school days.

"The Strange Case of Talmal Lind"—Three reel Selig drama, featuring Kathlyn Williams. An intensely interesting and exciting picture in which Miss Williams again appears with wild beasts.

"The Tigress"—Three reel Vitagraph drama, featuring Julia Swayne Gordon with a well known cast. The confession of an underworld woman explains the disappearance of the son of a wealthy man.

Stationary Photoplays.

Colonial—"The Birth of a Nation."
Fine Arts—"An Alien," five reel picturization of George Beban's playlet, "The Sign of the Rose."
Studebaker—"The German Side of the War," five reels. Second series of THE TRIBUNE'S new war pictures.
Strand—"The Heart of Jennifer," five reel Famous Players production, featuring Hazel Dawn.
Ziegfeld—"The Majesty of the Law," five reel Paramount production, featuring George Fawcett. Also "A Little Brother of the Rich," featuring Hobart Bosworth.

Look for Today's Programs in The Tribune's
MOVIE DIRECTORY
The Movie Fan's Best Guide to High Class Motion Picture Theaters in Chicago and Suburbs

DOWNTOWN

Strand Theater Co.
ORCHESTRA HALL
Michigan Ave., Bet. Adams & Jackson
DAILY—CONTINUOUS—NOON TO 11 P. M.
BEGINNING TOMORROW
PARAMOUNT PHOTOPLAY
BEAUTIFUL
HAZEL DAWN
—IN—
"The Heart of Jennifer"
USUAL EXQUISITE STRAND PROGRAM
All Pictures Shown Are Exclusively First Run
25—ORCHESTRA—25
ELSA HARTMAN
Dramatic Soprano.
VICTOR DOWNER
Tenor Soloist.
DOROTHY MATHEIS
Harpist.
With Pipe Organ Accompaniment.
ENTIRE BILL CHANGED EVERY MONDAY
Mats., 10-15-25c. Eves., 10-15-25-50c
Today and Tonight—Last Times
SAM BERNARD
In "POOR SCHMALTZ"
and "Sarah Bernhardt at Home"

CASINO | 58 MADISON STREET
UNIVERSAL PICTURES.
ALWAYS A GOOD SHOW.
ENOUGH SAID.

SOUTHWEST

THE LINDEN | 63D AND HALSTED STREETS
"A SOCIAL LION"

NORTH SIDE

KEYSTONE Sheridan Rd. at "L" Sta.
ETHEL CLAYTON—JACK STANDING in
"IT WAS TO BE"
Also Lillian Walker and Blanche Sweet.
Doors Open 1:45 p.m. Cont. Shows 2 to 11 p.m.

BRYN MAWR
NEAR BROADWAY at Edgewater Station
CONTINUOUS—2 to 11 P. M.
WHEN THE MOUNTAINS CALL
In 3 Reels, etc., etc.

DOWNTOWN

QUALITY ALWAYS IN AMUSEMENTS
DIRECTION ALFRED HAMBURGER
FINE ARTS DIRECTION ALFRED HAMBURGER
NOW The Play That Makes Dimples to Catch Tears
George Beban
Supported by a Great ALL STAR CAST
—IN—
"AN ALIEN"
Adapted From the Sign of the Rose
Produced by THOS. H. INCE
SEE OUR DOUBLE BILL AT THE ZIEGFELD

NORTH SIDE

CLARK CLARK STREET AT WILSON
Paramount Day—Continuous 2:30 to 11 P. M.
The Famous Players Co. Present
Clyde Fitch's Greatest Play, in 4 acts,
"THE MOTH AND THE FLAME."
Also Billie Ritchie and Louise Orth in the
Two-Act Feature Comedy,
"THE CURSE OF WORK."

DELUXE | WILSON AND CLIFTON
"RULE 63"
5, 4, 3, Two-Reel Drama.
Also an Edison, Vitagraph and Lubin

BROADWAY | BROADWAY, NEAR FOSTER
IRENE FENWICK in "THE SPENDTHRIFT."
A Vital Story of Today.

STEVENS 3952 Broadway. Gaby Deslys in "Her Triumph."

WEST SIDE

KEDZIE AVENUE ANNEX
Cor. Kedzie Ave. and Madison St.
"The Tigress"
5-Part Vitagraph, with
JULIA SWAYNE GORDON, LEO DELANEY.

WEST SIDE

HAMLIN
3826 to 3836 West Madison Street.
Continuous—2:30 to 11 P. M.
Dorothy Kelly
—IN—
"WHEELS OF JUSTICE"
Blue Ribbon Vitagraph Feature.
"In a Class by Itself"

GOLD
3411 West 12th Street.
Continuous Performance. Starting 1:30.
Blanche Sweet
Carlyle Blackwell
—IN—
The Secret Orchard
"Few pictures rival such remarkable photoplay and dramatic action."—Hollander of the Chicago News.

CRAWFORD
Crawford Ave. near Madison St.
Continuous Performance. Starting 1:30.
Vivian Martin
In "THE LITTLE DUTCH GIRL"
Come Early and Avoid the Rush.

SOUTH SIDE

VISTA 47th St. & Cottage Grove Ave. Enjoy Fresh Air With Your Pictures.
TODAY—Continuous 2:30 to 11 P. M.
Big Double Bill. The Broadway Favorite.
HAL FORDE in
"THE MAKER OF DREAMS"
A Novel and Thrilling Romance
Also Today—A Great Keystone Comedy, "FATTY'S TINTYPE TANGLES." Funnier than a Chaplin. Don't Miss It.

MONROE | 55th and Kimbark
Cont. 2:30 to 11 p. m.
Martha Hedman in "The Cub," 5 parts. Also
Chas. Chaplin and Mary Fuller

SOUTH SIDE

COSMOPOLITAN
Halsted and Seventy-ninth St.
Crowded Nightly—There's a Reason.
The Talk of the South Side.
Mat., 1:30 to 5:30; 5c and 10c. Eve., 5:30 to 10:30; 10c and 15c.
Mary Pickford in
"The Dawn of A Tomorrow" Six Acts
Chas. Chaplin in "The Bank"
THE LYRIC TRIO.
JEWETT SISTERS, Dancers.

PRESIDENT | 55th and Calumet
Continuous Performance—2:30 to 11 P. M.
"THE TIGRESS"
THREE ACTS.
Leo Delaney, Julia Swayne Gordon, Bobby Connelly.
'The Fable of the Roystering Blade'
"The Good in the Worst of Us."
"The Spark and the Flame."

NEW KENWOOD 47th & Kimbark Mat. and Night
"A YANKEE FROM THE WEST"
A Mutual Masterpiece in 4 Parts Featuring SIGNE AUEN and WALLACE REID.
Also "LORD BARRINGTON'S ESTATE."
Featuring Wm. Dowlin and Violet McMillan.
A 5-Reel Drama of Unusual Interest.

MISCELLANEOUS

See the
CHICAGO TRIBUNE
ANIMATED WEEKLY
WITH THE ADVENTURES OF
OLD DOC YAK
AT THESE THEATERS TODAY:
EDITION No. 12
Drexel Theater.....852 E. 63rd St.
Alvin Theater.....866 E. 63rd St.
EDITION No. 11
Verdi Theater.....2935 W. 35th St.
Peoples Theater...Battle Creek, Mich.
EDITION No. 10
Strand Theater.....Beloit, Wis.
EDITION No. 9
Princess Theater....Chicago Heights.
EDITION No. 8
East Moline Theater, E. Moline, Ill.
Alma Theater...54th and Wentworth.
EDITION No. 7
Parkside Theater.....Lyons, Iowa
EDITION No. 6
Peoples Theater.....3255 Ogden Ave.
EDITION No. 5
O Klare Theater.....Eau Claire, Wis.

MONROE | 55th and Kimbark
Mat. and Night
Chas. Chaplin and Mary Fuller

THE Beautiful Arcade—extending from State Street through to Wabash Ave.—is a thoroughfare.

CHAS·A·STEVENS & BROS·

ALL Chicago is invited to make use of the beautiful Arcade in the Stevens Building.

17 to 25 North State Street, Through to Wabash Avenue

In Assembling the Collection of Girls' and Misses'

Dresses for School and College

which we place on sale tomorrow, we have conscientiously tried to arrange an assortment that contains many styles appealing to the young lady, coupled with the simplicity and value considered by the parent. *Third Floor.*



"Sorority" Dress, $15 | "Betty Wales" No. 1, $15 | "Betty Wales" No. 2, $15 | "Senior" Dress, $25 | Freshman Dress, $15 | Serge Dress, $27.50 | "Betty Wales" No. 3, $15

Of course, we only illustrate a few—there are many more dresses of this type; for misses from $9.50 to $35.00; for juniors, $8.50 to $18.50, and for smaller girls, $3.95 to $15.00.

We have made the same big preparation on the other garments required for school wear. Smart youthful suits from $20.00 up. Coats for every wear from $15.00 up, and frocks for dance or evening wear at school, from $16.50 up.

New Fall Tailor Made Suits

Including Reproductions of Imported Models

The coming season gives promise of even greater vogue of the Tailor Made Suit. Our showing is now complete in variety, and as the quantities of some of the finer and more exclusive fabrics are somewhat limited this year, we advise an early selection. The styles are beautiful, and, as we have developed them, becoming to nearly every woman.

If You Intend Paying $25.00 or More, Our Fourth Floor Section Will Give You Complete Suit Satisfaction.

The New Coats—we have just the correct styles for early fall wear in corduroys, duvetynes and fine imported mixtures, $18.50 to $45.00. *Fourth Floor.*

For Matronly Figures

—the short, stout figure with prominent bust and the ungraceful full high hip line and small curved waist—this new **Gardenia** laced front corset

Is the Only Correct Model

Women of this type, *a figure hard to fit becomingly with comfort,* and who can not wear straight corsets because of their riding-up on the figure, will find this model the most satisfactory ever designed for their requirements.



$5.00

The immediate improvement it will give to the figure is really unbelievable.

It hugs and lengthens the waist line, holding it firmly, giving a long, sloping line to the hip, yet it is full enough below to be absolutely comfortable and not bind when seated. The bust is full and high enough not to cut under, but allows the bust to rest easily inside, making a graceful line from the shoulder.

Made of well boned, firm coutil, and although this model will accomplish as much as the highest priced corset made, the price is only.. **$5**

We have special Gardenia models for every type of figure and at all prices from $3.50 to $25.00. *Second Floor.*

New Autumn Furs

For those who can make an immediate selection, the price of furs is very favorable.

Fur Sets—An immense selection, from beautiful Red Fox Sets at $26.50 to the finest Sables.

Hudson Seal Coats

Will be a special feature this week. The styles, this season's newest creations, are varied from the very plain to the more elaborate with trimmings of handsome fur. The prices are $65, $75, $95, $100, $115, $130, $145 and up to $300.



The coat illustrated is made from selected pelts; the full skirt from waist line and the modish half belt may be worn either in back or front. Very specially priced for this week at

$110.50

Purchases stored until November 1 free of charge.

Special prices on repairing and remodeling. *Fourth Floor.*



$1.50

Specials for the End of August

Lingerie Blouses

A feature of this late summer sale of Lingerie Waists is the great values offered.

At $1.50, $2.00, $2.50

Tomorrow you have nearly 2,000 waists from which to select.

Very Special Values in Women's Silk Underwear

Trecot Silk Union Suits, crochet edge and shoulder straps, very prettily embroidered. Special values at..... **$2.75**

Trecot Silk Union Suits, crochet edge and shoulder straps; color, pink and white. Special values at..... **$2.25**

Trecot Silk Knickerbockers; color, pink and white. Very special **$1.85**

Trecot Silk Corset Covers, color, pink and white. Special value..... **95c**

Trecot Silk Vests, crochet edge and shoulder straps; very prettily embroidered. Special values at..... **$1.75**

Trecot Silk Vests, crochet edge and shoulder straps; color, pink and white. Special value at..... **$1.25**

Second Floor.

Lingerie & Net Dresses Now $10 & $15

In two special collections we will close out all our Lingerie and Net Dresses, styles ideal for dancing and evening wear, former prices up to $37.50, at $10.00 and $15.00. These dresses are all late summer models and very desirable. *4th Floor.*

Comment by Mme. X.



News of Chicago Society





By Mme. X.

OF course the world's supreme achievement last week was not the Lake Forest Horse Show association's country fair, but most of the people connected with the fair thought it was. It occupied the minds and governed the actions of many prominent north shorites for weeks before it came off.

The same amount of ability and energy turned on any business enterprise would probably make more money than that netted by the fair. But there was an intangible profit, not to be reckoned in dollars and cents, the profit that comes from companionship, good will, a working together for some altruistic object, which would have been lost had the money been raised in some other way. It is just as much fun to work with your friends as to play with them, and reveals character as completely as any game does. The person who steers away from all such opportunities of good fellowship as inevitably arise in any entertainment or enterprise for charity misses a lot of real life.

It was the biggest enterprise of the kind ever undertaken by the horse show association, and required a Napoleon to marshal all the various departments and features that went to make up the whole. Livestock entries alone totaled over half a million dollars' worth of cattle, horses, pigs, and sheep.

The Napoleon of the event, Allen Haines, displayed great executive ability and tact in bringing all the various units into harmony and to time. There were nineteen separate and different committees, each with its allotted task, besides a lot of subcommittees, as for instance the dozen working under the Midway zone chairman, Uri Grannis. Between four and five hundred people were enlisted to make the fair a success.

A most effective feature was the morning parade on the polo field of the naval station boys in their smart white duck uniforms. They came down with their band from the great lakes naval station and went through their drill under the post commandant, Capt. Moffatt's, eagle eye. They marched off singing, a feature introduced at the station by the present chief.

Another (unofficial) feature was the eighty nurses of the Visiting Nurse association, who were the guests of the association's president, Mrs. Arthur Aldis, it being her custom to entertain them in some way once a year.

Gardens are having their last fling before retiring from public attention, and from England, whence emanates so much garden lore and inspiration, comes a queer little horticultural quirk of which you may not have heard. In a recent romance of Oliver Onions he speaks of a gardener as having for the nonce no strenuous occupation, so he filled in the interval of leisure by "gumming pelargoniums." This had been a cryptic bit had we not shortly before heard about a fellow countrywoman who, during a stay in England, sent a bouquet of pelargoniums to a British dame as a token of gratitude for some kindness shown. The American was much mystified to see the florist let fall a dew drop of liquid gum arabic by a medicine dropper into the heart of each of these fragrant, handsome, sophisticated blossoms. The florist said that made them keep better and longer. Don't forget henceforth to request that your pelargoniums shall be "gummed."

Another garden touch is the growing fancy for weather vanes as a feature in of fine places, although the Ryersons place, "Havenwood," in Lake Forest is one of the most beautiful in that region of fine places, although the Ryerson's have barely had two summers there. Its formal gardens, with their fountains, pools, statues, and balustraded terraces all stand out against a background of dense woods with great effect. The south facade of the house looks out, however, on a broad, green, close clipped lawn, rimmed with forest primeval and here set high in a tree, though flying clear of it and in plain sight from the house, Mrs. Ryerson plans to have a striking and original weather vane, a rose pink flamingo, apparently in flight.

The designing and making of weather vanes is a new art departure and has been found an occupation both profitable and interesting.

One of the most effective of these wind indicators is the Dutch galleon under full sail that is perched on a pole in the Howard Shaws' lovely Lake Forest garden, Ragdale. Another quaint one is the two little old women, one with her umbrella blown inside out and the other quite hidden under her big Sairy Gamp, that whirl or stand still at the will of the wind on the gabled roof of the Laird Bells' house at Winnetka. This house lies well to the west of Winnetka, on the edge of the Skokie, which rolls up to it from three sides, a green, fertile expanse.

Mrs. Frederick Greeley, whose garden, also at Winnetka, is one of the loveliest on the north shore, is about to install at the end of a long flowery vista which stretches west of her porch a weather vane in the shape of a stately peacock with spreading tail.

A weathercock on a country residence never seems quite as useful as one that you can study from the house itself, as by the time you have run out to look at your vane you have got an idea of which way the wind blows without any vane assistance.

Gazing globes are fascinating adjuncts to gardens which are not yet much appreciated in this part of the country. The Cobb Colemans have one on their place at Pittsfield, Mass. It is situated in the center of a circular flower garden and transfigures with magic intensity not only the surrounding mass of gay blossoms but also the background of beautiful Berkshire hills and the brilliant sunset skies. Mrs. Walter Cobb was originally responsible for this garden, and she had a delightfully unique feature in it. A trellised summer house in the middle of a formal garden had on either side of the path it spanned a glazed aviary in which fluttered many curious and gorgeously hued little tropical birds.

Sun dials are also a charming addition to a country place. They are suitable either to old fashioned colonial or English gardens or to the more formal French or Italian gardens. Mrs. Hermon Butler has in a green nook in her sequestered garden a copy of the historic sun dial familiar to all who know the Ponte Vecchio at Florence.

Does the Italy many of us have known and loved seem to you now like an enchanting mirage viewed across a chasm of smoke and fire? The Ponte Vecchio, the Lung Arno, the Cascine, the Piazza San Marco, the Lido, the Borghese gardens, the Pincio, the Capitoline, and all those other places of delight—are they still there, minus tourists, guides, and little boys asking for soldi?

There is little to smile at nowadays



Mrs. W. A. Alexander of Highland Park, who has been temporarily president of the Ravinia club in the absence of Mrs. Frank McMullin this summer, will be general chairman of the Ravinia park frolic which takes place on Sept. 11. Miss Marie Ogden is among the young women who will assist at the fête of nations that is to open at Arcadia hall for the benefit of the Daughters of Veterans. Various pageants will be given under the direction of Mrs. J. J. Allis and some 200 maidens will be in costume in the various booths.

when the youth of our utterly nonmilitary land are beginning to concern themselves with military training in camps and at army posts, yet one cannot help smiling at the tale of two of our Chicago men who went to the Plattsburg training camp. Both are rich, used to every kind of luxury and personal service.

One obeyed to the letter the directions to cut down the outfit to the barest necessities. A comb, a toothbrush, and sponge were the only toilet accessories he allowed himself. What were his feelings on arriving to see his fellow citizen, his companion in arms and long time friend, appear on the scene escorted by bearers carrying a multiplicity of luggage—a wonderful folding bed, a pneumatic mattress, a portable tub, a lounging chair, a hot water heater, and innumerable other contrivances for convenience and comfort!

Rumor omits to say whether a phonograph and a movie outfit were included in the kit. It was a test for even a white hot patriotism.

This cold and rainy summer has caused an unusually large deficit in the Ravinia park accounts. The crowds that swarm there on any evening that is passably warm and dry show that, but for the season's untoward weather, the backers of this distinguished feature of north shore life might reasonably expect to have "broken even," though no one connected with the enterprise thinks of it as a source of profit. Its supporters are animated purely by altruism and public spirit in providing this high class amusement park for the residents of this large and important district.

There is nothing in the whole U. S. A. quite like Ravinia park. Where else can you find a place where you get music from what many claim to be the finest symphony orchestra in the country, in a charming park, with a good restaurant service, the latter installed in a delightfully chic open air dance pavilion and under a strictly nonalcoholic régime? The last named feature keeps out any rowdy element that might disturb the orderliness of the company. The operas given there nightly (the afternoons are devoted to concerts) are remarkably well done.

One of the most striking features of Ravinia park to one who has seen Chicago emerge from an early Puritanism as strong as any that ever gripped New England is the Sunday evenings there which are exactly like those of any other week day evenings, with dancing and opera and the movies all in full swing. Shades of the pious, that we should live to see such a decent, self-respecting, goodly lot of youths and maidens—and elders, too—dancing vigorously and then adjourning to listen attentively to "Thais," "Manon," and "Madam Butterfly" on the Sabbath! How we have developed, broadened, and grown wiser!

Let us hope that the elements will not hit too hard any institution that furnishes such wholesome and elevating diversion as does Ravinia park. By the way, the incense sticks, pennyroyal, and citronella, together with attacks on all nearby mosquito breeding places, have made the park as mosquitoless a spot as can be found on the north shore. As in the region near the Panama canal, one never escapes the unmistakable odor of kerosene oil, so here you are always conscious of citronella or incense, or both gently mingled, which imparts a not unpleasing fragrance to the

WEDDINGS.

Invitations have been issued to the wedding of Miss Elizabeth S. Fabian, daughter of Mr. and Mrs. William Johnson Fabian, 1100 Oak avenue, Evanston, and Ronald F. Webster, son of Mr. and Mrs. Towner K. Webster, 1403 Maple avenue, also of Evanston, Tuesday, Sept. 7, at 4:30 o'clock. At home cards have been issued for 6341 Kenwood avenue after Oct. 15. Miss Margaret Fabian will serve her sister as maid of honor and Maurice H. Webster will be best man for his brother. The ceremony will be celebrated out of doors and will be followed by a reception. Miss Fabian, who was graduated from Bryn Mawr in 1913, returned yesterday from Castine, Me., where she has been visiting for several weeks.

Mr. and Mrs. William Francis Drummer announce the marriage of their daughter, Miss Katherine Drummer, to Walter Taylor Fisher, son of Mr. and Mrs. Walter Lowrie Fisher of Winnetka. The marriage took place Aug. 21 last at noon, in the Unitarian church at Portland, Ore., The Rev. W. G. Eliot of Portland performed the ceremony.

Invitations have been issued for the wedding of Miss Kathryn Florence Dillon, daughter of Mr. and Mrs. H. J. Dillon of 4753 Langley avenue, and William Diesing of 5732 Winthrop avenue, which will take place on Sept. 8 at 8 o'clock at the home of the bride's parents, the Rev. John McCarthy officiating. Only the immediate relatives of the bride and bridegroom will witness the ceremony. A reception at 1308 East Forty-seventh street will follow.

The wedding of Miss Janet Wertheimer, daughter of Mr. and Mrs. Leopold Wertheimer of 5436 Calumet avenue, and Jack Van Gelder, son of Mr. and Mrs. Moses Van Gelder of 5747 Sheridan road, will take place Monday, Sept. 6, at 6 p. m., in the east room suite of the Hotel La Salle. The ceremony will be followed by a reception.

Mr. and Mrs. Thomas Muiry of 1213 East Forty-fourth place announce the coming marriage of their daughter, Laura Severena, to Owen Paul Doyle of Emmetsburg, Ia., to take place Sept. 14.

Mrs. Charles E. Kohl of 2826 Michigan avenue announces the marriage of her daughter, Dorothy, to Raymond N. Hamilton, son of Mr. and Mrs. Charles W. Hamilton of Milwaukee, Wis.

Mr. and Mrs. William Howard Aldrich announce the coming marriage of their niece, Miss Mae Osborn of 4922 Blackstone avenue, to Samuel Carothers of Pittsburgh, Pa., which will take place at 8:30 o'clock on Wednesday at 4519 Greenwod avenue.

ENGAGEMENTS.

Announcement is made of the engagement of Miss Dorothy Alys Deutsch, daughter of Mr. and Mrs. Samuel Deutsch, 4936 Ellis avenue, to Harold Goodkind of St. Paul. Mr. Goodkind is now the guest of Mrs. Deutsch at the family's summer home on Mackinac island.

An engagement of interest socially to Chicago and Lake Forest is that of Miss Matilda Bigelow, the daughter of Mrs. E. M. Padelford of New York, to Herbert Pell Jr. of New York and Tuxedo Park, announced recently in Bar Harbor, Me., where the Padelfords and Miss Bigelow are spending the summer at Stratford house. Miss Bigelow is the daughter of Nelson P. Bigelow, formerly of Lake Forest.

Mr. and Mrs. John M. Furlong of Milwaukee have announced the engagement of their daughter, Margaret, to Powell Pardee of 1234 North State street, son of Mrs. Myron Frederick Pardee.

Announcement is made of the engagement of Miss Kathryn Williams, daughter of Mr. and Mrs. F. E. Williams of Augusta, Wis., to Vincent M. Huntington of 4148 Washington boulevard.

Mr. and Mrs. J. Hochbaum of 2836 North Albany avenue announce the engagement of their daughter, Ella, to Walter J. Newman, son of Mr. and Mrs. S. Newman of Cincinnati O.

E. J. Henry of 4866 Sheridan road announces the engagement of his daughter, Eugenie Grace, to Chester N. Johnston, son of Mr. and Mrs. Nels Johnston of 526 Surf street.

Mr. and Mrs. Louis Soloway of 1551 South Homan avenue announce the engagement of their daughter, Dorothy, to Saul J. Groban of Dayton, O.

Mr. and Mrs. Isaac Marks of 4935 Forrestville avenue announce the engagement of their daughter, Anna Sylvia, to Louis J. Simon, son of Mr. and Mrs. B. Simon of 555 East Fiftieth street.

The engagement is announced of Miss Ruth Ray Stout, daughter of Mrs. Emma Strobel Stout of 60 East Elm street, to Arnold Stedman Ernest of East St. Louis. The wedding will take place in October and the couple will go to St. Louis to live.

Mr. and Mrs. Edward A. Cudahy of 22 Banks street announce the engagement of their daughter, Helen, to Austin H. Niblack, son of Mr. and Mrs. William C. Niblack of Lake Forest. Mrs. Cudahy is the guest for the week end of Mr. Niblack's sister, Mrs. James Ward Thorne, at Lake Forest. Mr. and Mrs. Cudahy are spending the summer at their home on Mackinac island.

FUTURE EVENTS.

All the north shore is interested in the annual Ravinia park festival, which celebrates the closing of the Ravinia symphony season, and which this year is to be termed the Ravinia park frolic of 1915. It is held under the auspices of the Ravinia club, which includes most of the prominent women of the north shore suburbs, and the program will be unusually interesting. Sept. 11 has been chosen as the day for the event.

Mrs. W. A. Alexander is general chairman of the "Frolic," and is assisted by several committees. The advisory committee has Mrs. Andrew McLeish at the head, with Mrs. Kenneth R. Jones, Mrs. John Bullen, Mrs. Thomas H. McInerney, Mrs. V. K. Spicer, Mrs. Louis Bunch, Mrs. Sidney Barnet, and Mrs. Julius Rosenwald assisting. Mrs. Charles Guy Bolte is chairman of the committee on arrangements, assisted by Miss Sara Burdick, Mrs. George M. Groves, Mrs. Everett L. Willard, Mrs. William M. Wright, Mrs. Richard H. Welles, Mrs. O. B. Tennis, Mrs. Warren Rease, Mrs. Lucius B. Sherman, Mrs. A. F. Wanner, Mrs. Charles S. Mauran, Mrs. Joseph Sosman, Mrs. Clarence E. Smith, Mrs. William Crosby, Mrs. Charles A. Wanner, and Miss H. Josephine Landon.

The patronesses are: Mrs. J. Ogden Armour, Mrs. George Marcy, Mrs. L. V. Kelley, Mrs. H. C. Chatfield-Taylor, Mrs. E. F. Carry, Mrs. Wallace De Wolf, Mrs. Charles G. Dawes, Mrs. Ward W. Willetts, Mrs. E. J. Buffington, Mrs. S. M. Hastings, Mrs. H. H. Hitchcock, Mrs. Louis Eckstein, Mrs. Robert B. Gregory, Mrs. George M. Reynolds, Mrs. Barney Eckhart, Mrs. John Grenville Mott, Mrs. James F. Houghteling, Mrs. William M. Hoyt, Mrs. C. N. Kimball, Mrs. C. F. Banks, and Mrs. A. O. Mason.

Mrs. J. McGregor Adams will have charge of the sale of tickets, which will commence this week at several places to be announced later. The boxes for the afternoon will be taken care of by Mrs. L. T. Osborne, while Miss Josephine Landon will perform a like service for the evening.

An executive committee is composed of Mrs. George M. Groves, Mrs. Sidney Burnet, Mrs. W. L. Kroeschell, Mrs. J. G. Houston, Mrs. A. C. Torbert, Mrs. Charles W. Allison, and Ernst von Ammon and C. G. Alexander.

The decorations will be in charge of Mrs. Charles T. Boynton, assisted by Mrs. Herman Paepcke, Mrs. Edwin F. Lobdell, and Mrs. Edgar M. Snow.

The candy and concessions will have an al fresco shop in charge of Mrs. John M. Tuttle, Mrs. George Lytton, Mrs. John F. L. Curtis, Mrs. Robert Buckley, Miss Caroline Shields, Mrs. C. G. Alexander, Mrs. George Moore, Mrs. W. C. Carr, Mrs. E. E. Tyner, Mrs. H. H. Doty, Mrs. Earle W. Spencer, and Miss Edith Boynton.

The children's program is under the direction of Miss Leonora Hoyne, assisted by Miss Marion Mason, Miss Charlotte Yoe, Mrs. William Kirk, and Mrs. William Sutherland. The programs have Mrs. Edward B. Hall, Miss Mariam Steever, and Mrs. Lucille Showers looking after their welfare.

The "society vaudeville" has promises from Miss Helen Rosenfield, Miss Evelyn Isom, Miss Emily Newton, Miss Virgene Maltby, and George Hanauer to exhibit their dances, ranging from the Pavlowa imitations to the newest fox trot.

(Continued on page six.)

New Clothes Shop
Stevens Building



Adapted from a Paris Model

10th Floor
Stevens Building
17 State Street
Take Elevator in the Arcade

BARROWMAN-WYNES & CO.

Barrowman-Wynes & Co.
10th Floor
New Stevens Building

TAKE elevator in the Stevens building Arcade, 17 State St., to the 10th floor and you will step into a most delightful new Style Shop.

Women who appreciate smart, refined wearing apparel, selected by an authority on styles, and who do not care to pay the big store prices, will immediately pronounce this new shop the ideal place in Chicago for buying women's and misses'

Dresses, Suits, Coats and Blouses

Being located on the 10th floor our rental and fixed charges are very low and we can sell high grade merchandise at prices much below what the big stores attempt to do. To illustrate—

The Beautiful Dress Shown in Sketch, only $18.75

It is a beautiful dress—it would be a big value at $25.00.

It is a new fall model, made of Georgette crepe, trimmed with bands of satin. An insert of heavy ribbon in contrasting light shade forms vest effect and lends charm to the dress, while the ruffle and vestee of lace give a becoming, soft finish. It has an entire under slip of satin. This is but one of a great many styles.

Suits from $15.00 up
Dresses from $9.75 up
Blouses from $1.00 up

Our Basement Boston Store
STATE MADISON AND DEARBORN STS

$4 Skirts, 2.95

Just 200 silk taffeta skirts as illustrated, excellent quality, new fall tailored model, and all wool serge skirts with neat tailored pockets, invert'd plaits, novelty buttons, wide belt effect, voile skirts prettily braided, all wool covert cloth and tailored wool poplin skirts, in black, navy, tan, etc., also extra size skirts of serge. Selling all about us for $4, Monday at 2.95



Fall Silks

40 inch crepe meteors, beautiful soft clinging rich shimmering dress silks so very popular this season both for street wear and evening gowns. Black, white and every new fall color, 1.75 quality everywhere, for Monday at, yard..... 1.39

New plaid silks, they're so very fashionable, not only for trimmings but for entire dresses, rich color combinations, light and dark effects, 24 inches wide, Monday at, yard.. 77c

Velveteens, two extra special values for Monday selling, rich silky sheen, closely woven pile, black and all new fall colors for suits and coats, 22 in. wide, yard at 69c and 49c

24 inch novelty jacquard poplins, pretty plaid effects and floral designs, light and dark colors, very pretty for street wear and evening dresses, trimmings, etc., 50c values at, yard..... 29c

The Millinery

Women's hats trimmed in all the new fall styles with ornaments and fancy ostrich feath'rs, made of velvets, satins, etc., in great variety, worth to 3.50, Monday at 2.23



Women's velvetta sailors with soft crowns, very effective for street wear, $1 elsewhere, special for Monday at..... 63c

HATS TRIMMED FREE

Dress Goods

Double fold half wool storm serge, in black and staple shades, very desirable for school and street wear, 100 pieces, for Monday at, yard.. 21c

36 in. satin finished charmeuse in black and a variety of popular shades for suits, skirts, dresses, etc. Well worth 50c, Monday at, yard, 39c

SPECIAL: 500 pieces new fall black dress goods in all wool and worsted storm serges, French serges, whipcords, diagonals, satin finished charmeuse, taffetas, Henriettas, mohair brilliantines and sicilians, gabardines, silk and wool poplins, cheviots, broadcloths, etc., 36 to 54 inches wide, 50c to $2 values at, yard, 1.48, 1.19, 98c, 89c, 79c, 69c, 48c & 39c.

$3½ Shoes, 1.67

For Monday more lots of our purchase of a prominent Chicago shoe factory's stock of women's footwear which they termed seconds because of a slight mis-stitch or a tiny scratch. Including patent leather cloth top button shoes, gunmetal calf cloth top button shoes, patent leather cloth top lace shoes, gunmetal calf cloth top lace shoes, patent leather side lace shoes, colored buckskin shoes with diamond tips.



Many with black and colored cloth tops, high, low and Spanish heels, sizes 2½ to 8, all widths; $3 and 3.50 values, choice at..... 1.67

Rothschild & Company
Entrances, State, Van Buren & Jackson Blvd. — Second Floor Entrance From "L" Trains
SINGLE S. & H. GREEN STAMPS ALL DAY MONDAY

Furniture Month Starts Tomorrow

A Great Selling Movement for the Next 30 Days

It is the sale we have been leading up to all summer, for which we have been canvassing the furniture markets with a thoroughness that let no really big bargain slip. Almost the entire sixth floor is given over to the displays, and the price tags make wonderfully interesting reading for all who have furniture to buy.

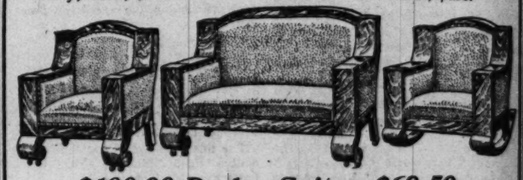


$75.00 William and Mary 7-Piece Dining Room Suite, $42.50

The table has a 54-inch round top, and is 6 feet long when opened. The chairs are made of solid oak with genuine brown Spanish leather seats. Chairs sold separately, each, $3.95.

$6.50 Cane Back Chair at $4.95

Spanish leather seat, curved back, of close woven cane, Jacobean finish, a regular $6.50 value, $4.95.



$100.00 Parlor Suites, $69.50

This is one pattern in the vast offering of parlor suites ever made by this store. Some in walnut, oak and mahogany, others in one finish only.



$40 Brass Bed, $25

3-inch post, 2-inch fillers, massive trimmings, satin finish, all sizes. You are fortunate to secure it at this price.

$9.75 For This $18 Brass Bed
(For Monday Only)

2-inch post, 1-inch fillers, in satin finish, all sizes. Since the amazing advance in the price of Brass Beds, this is undoubtedly one of the greatest values offered the people of Chicago. It is a beautiful design, entirely different from the old round top beds used for so many years.

Same Bed with our regular $5.00 Woven Wire Spring, and our $8.50 Felt Mattress, complete, $18.00.



$3.00 Sanitary Couch Frames, $2.00

Pad for same, $1.75.



$100 Colonial Bedroom Suite, 3 Pieces, $75.00

Separately, $25.00 each. Made of walnut, oak, mahogany, toona mahogany or bird's-eye maple, positively the finest suite at the price to be found in the city of Chicago. Dust-proof bottom, closed-in drawer construction, 3-ply backs, sanded and varnished. No furniture like it in this city at the price.



$15.00 Snow Flake Mattress, $9.00

Chicago's famous make.



$5 Bed Springs, $2.95

All regular sizes guaranteed.



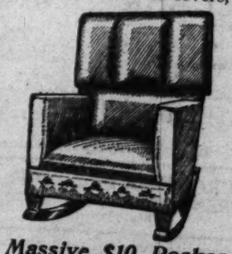
$75.00 Davenport, $54.50

82 inches long, 33 inches deep, loose spring cushions; made in Chicago. Your choice of four covers, $54.50.



$30.00 Wing Chair, $12.50

Solid Mahogany Cane Wing Chair, in antique finish, the latest furniture fashion.



Massive $10 Rocker at $4.95

This is a one-day item only, upholstered in Imitation Brown Spanish Leather.



$20 Spanish Leather Rocker, $13.75

High back, heavy wings, upholstered arms, everything that you could expect for $20.

Join Our Furniture Club Plan

Rothschilds' Great Million Dollar Sale of Autumn Merchandise



Begins at 8:30 Monday morning throughout the entire Rothschild Store.

This tremendous event is the result of direct cooperation with the leading manufacturers all over the country, in all lines of merchandise.

Absolutely new and fresh Fall goods have been gathered at remarkable savings.

All charge purchases tomorrow and Tuesday will be posted to September account, payable in October. Single "S. & H." Green Stamps all day Monday.

We have provided liberally enough for a tremendous patronage from this city of two and a half million people. We want no customer to be disappointed.

The Store is here. The Goods are here.
The Service is here. The *Values* are here.

We are ready to serve you with greatest efficiency, and to your great financial benefit.

SHOPPERS' LUNCHEON 25c

Small Tenderloin Steak, Bordelaise.
June Peas in Cream.
Brown Potatoes.
Combination Salad.
Fresh Peach Pie, or Vanilla or Chocolate Ice Cream.
Coffee, Tea or Cocoa with Pure Cream, or Milk or Buttermilk.
Best Quality Food and Service at popular prices, a la carte.
Eighth Floor.

Here, Madam, Is the Newest in

Fall Millinery $5 and $7.50

We aim to supply the finest Hats in Chicago at these prices.



We have gathered in these two lots a splendid representation of *new* ideas in Autumn millinery. The assortment of new trimming effects is large, and the quality of the hats offered at moderate prices, $5 and $7.50, is remarkable indeed.

Fourth Floor.

Semi-Annual Silk Packet Sale

More than 16,000 packets (50,000 yards) of rich, popular velvets and silks at one-third to one-half regular prices.

To the thousands of women with whom our last Silk Packet Sale has left a bright spot in the memory, this announcement will mean nothing less than **extraordinary savings.**



The Silks are the most exquisite productions of foreign and domestic looms—waist lengths, skirt lengths, dress lengths and trimming lengths—almost any weave and color that one could desire, with hundreds of lengths of white and black silks.

$1.08 for Silk, worth $2.50 to $3.50 yard. All 40 inches wide.

88c yard Silk, worth $1.50 to $2.50 yard.

Black Silk Chiffon Velour
(From Lyons, France.)

$4.50 Quality at $2.95

These chiffon velvets are 39 in. in width, with its rich, heavy pile.

Novelty Dress Velvets
(From Lyons, France.)

$8.50 to $12.50 Quality, $3.95

Your pick of a wonderful array of beautiful brocades in stripe and plaid effects, rich designs, 40 inches wide.

48c yard Silk, worth 89c to $1.25 yard.

39c yard for Silk, worth from 59c to $1.00 a yard.

40 Inch Crepe Georgette
(From Lyons, France.)

$1.25 Quality at 88c

More than forty new fall shades in this assortment, white and black.

Silks and Satins
(From Lyons, France.)

$6.50 to $8.50 Quality, $3.95

Those rich gold and silver tinsel effects and fine brocades for evening wear, pictured in the fashion journals.

Second Floor.

Amazing Values In New Fall Styles:

Annual Sale of Sample Suits

Women's $25 to $35 Suits at $15.00

These are original models and represent the handicraft of some of the foremost creators of style in this country—for sale on our Fourth Floor at a price THAT WOULD BARELY PAY FOR THE MATERIALS ALONE.

They are high-grade Suits with the finest of linings and finishings.



$15 Women who are seeking suits of high quality, excellent tailoring and latest style features should select at once. Every style, every good material, plain tailored, fur and military braid trimmed, novelty box effects, in broadcloth, whipcords, poplins, gabardines, tweeds and novelty mixtures. **It's a once-in-a-season opportunity to buy suits like these for $15.**

Combination Dresses for Fall $10.75 to $15.00

Serge and taffeta are to be the leading fabrics for early fall. We show six new styles in black and navy at $10.75 to $15. Many have collars and cuffs of white silk, fancy dimity, hemstitched crepe de chine and Georgette crepe. Several are copies of imported models. Other models in crepe de chine, taffeta silk, black and colors.

Women's $12.50 Coats, $7.50

50 diagonal cheviot coats, plain tailored, lined and unlined, long models in black and navy, sizes 36 to 45, $12.50 values, special for Monday at $7.50.

Fourth Floor.

Wonderful Values in These New Fall Blouses

Special, $3.95

These smart novelties show the exquisite taste and style intuition of the world's greatest designers. We offer them at a price that no one can help but deem reasonable.

The materials are

Georgette, Crepe de Chine, Laces, and Pussy Willow Silks



One style illustrated, at least 15 models for your selection. Effective two-in-one collars and long sleeves, embroidered and tailored effects, special at **$3.95**

Fourth Floor.

Little Boys' Cool Weather Rompers, 50c



Made of crepe, gingham and chambray, tight knee and long sleeves, sizes 2 to 6. Just what the boys need for cooler weather.

Infants' Flannel Petticoats, 50c and 69c—Pretty garments in Gertrude style, with buttons on shoulder.

Children's All Wool Sweaters, $2.25 to $3.95—broken sizes and styles, garments that sold as high as $5.00.

Babies' White Comfys, 75c—tied with pink or blue wool and button hole edge.

Third Floor.

A Clever New Sport Skirt

Great Value, $4.95



There's a lot of dash to the new skirt here shown. It is one of the most talked of styles yet produced, and sure to retain its popularity.

The model illustrated is in large Scotch Cheviot Plaid with pearl buttons down front and army patch pockets and belt.

Other models in Gabardines, Poplins, Corduroy, Serge and Novelty Mixtures, in the new fall shades, at **$4.95**

Fourth Floor.

Women's Low Shoes and Slippers, pair, $1.50

All remaining Summer lines of Women's Footwear grouped in one big assortment for women to carry away quickly.

$2.50 to $4.50 Low Shoes and Slippers, $1.50.



Well known makes: Famous "Red Cross," Newburyport Shoe Company and other makes of equal merit, hand turned, flexible footwear for dress wear and Goodyear welt sewed for street wear. Patent and dull leathers in various shades. Kid and cloth tops, lace oxfords, pumps and colonial styles, pair, $1.50.

Third Floor.

Art Materials

Rothschild's Imp. Roman Gold, **24c.**
Rothschild's Liquid Bright, **20c.**
Sleeper's Velvet Roman Gold, **$4.60** dozen, **40c** box.
Campana China Colors, 13c list, **9c.**
China Marking Pencils, **5c.**
Fry's Medium, **12½c.**
Fry's Colors, 20c and 25c list, **14c.**
Campana One Fire Ink, **17c.**
Large Cracker Jars, **59c.**
Coupe Plates, **15c.**
Beautiful Comb and Brush Trays, **59c.**
Perfume or Vinegar Bottles, **15c** and **25c.**

Seventh Floor.

Notions

Right reserved to limit quantities.

Bias Lawn Tape, 6 yard bolt, **3½c.**
Collingbourne's Elgin Maid Crochet Cotton, 3 spools for **10c.**
Sewing Silk, 100 yard spool, black or colors, **3½c.**
Milward's or Crowley's Sewing Needles, paper, **2½c.**
Barbour's Linen Thread, 200 yard spool, special, **8c.**
J. & P. Coats' Mercerized Crochet Cotton, white and ecru, spool, **10c.**
Rubber Coated Sanitary Aprons, **12½c.**
Sanitary Napkins, 1 doz. in box, **21c.**
5c bolt Bunch Cotton Tape, **3½c.**
Kleinert's Rubber Sheeting, one yard square, **39c.**
Basting Cotton, 500 yd. spool, **3c.**
Nickel Plated Safety Pins, doz., **1½c.**
3c card Pearl Buttons for **1½c** cd.
Carpet Warp, ½ lb. spool, **15c.**

Main Floor.

Trim'g Laces ⅛ and ⅓ Former Prices

A bountiful supply of Venise Allover Laces, jet, spangled and beaded bands, shadow, Chantilly and Brussels Laces, Venise and silk embroidered bands; to close at, yard, 98c, 49c and **25c**

Wash Laces at About Half Price

Heavy Linen Lace. Edges and Insertions, net top lace edges, wide or narrow lace bands, priced for immediate clearance at, per yard, **10c, 5c** and **2c**

Printed Chiffons, 79c a Yard

40 inches wide, very desirable for waists or entire dresses, pretty floral designs, former prices $1.50 to $2.00, now per yard, **79c**

Main Floor.

Extra Tomorrow—

$1 Pure Thread Silk Hose, *A Purchase of 20,000 Pairs. Every Pair Perfect* 69c

This is the greatest Hosiery value in months. It is the identical brand of stockings which women consider a splendid wearing quality at $1.00. Buy as many pairs as you can afford for the saving is certainly worth the investment.



Choice of Heavy Ingrain Lustrous Pure Thread Silk Stockings, some with cotton garter top and cotton soles; others are all silk from tip to toe.

Plain black, pure white and a wide range of popular colors, every pair a genuine $1.00 quality, **69c.**

Women's $1.00 Black Pure Thread Silk Hosiery, second quality, **39c.**

Women's 50c Fiber and Thread Silk Plaited Hosiery, black, white, and colors, **39c.**

Women's 50c Sample Hosiery, 25c—A collection of mercerized cotton and lisle thread hosiery, in black and colors.

Main Floor.

You Never Saw a Better Value in Axminster Rugs (9x12 ft.), $19.75

Heavy dependable quality, closely woven with a heavy plush nap, patterns and color copied after very fine orientals. Regular $24.00 grade, **$19.75**

9x12 feet Royal Wilton Rugs, $29.75—Soft toned copies of fine Persian rugs, heavy worsted pile, $40.00 grade.

8¼x10½ feet Brussels Rugs, $11.00—Heavy 10 wire quality, best worsted yarns, one piece, $15.00 val.

9x12 feet Wilton Rugs, $37.75—Newest fall designs, over 40 patterns, $45.00 value.

4 yard wide Linoleum, 49c sq. yard—Best cork quality, large variety of colors and patterns, regular 75c grade.

Inlaid Linoleum, 85c sq. yd.—2 yards wide, colors through to back. Best cork quality, wide range of patterns in blue and white and wood effects.

36x72 inch Axminster Rugs, $3.50—Heavy quality, extra long pile.

$62.50 French Quality Wilton Rugs, $49.75. 9x12 feet, finest quality; ends have linen fringe.

27x54 inch French Quality Wilton Rugs—$6.50 value, **$5.50.**

Large selection of patterns to match the larger rugs.

$24.00 Wilton Velvet Rugs, 9x12 feet, $17.95—These are high grade rugs, woven in one piece, good assortment of patterns and colors, in the Oriental effects.

$8.00 Axminster Rugs, 4½x6½ feet, $5.75—High Pile Axminster Rugs; will give splendid wear. Good size for bedrooms, halls, etc.

Fifth Floor.

You Save Over One-Half on These $3.95 Silk Petticoats, $1.89



Choice of silk messaline, crepe de chine and taffeta, accordion plaiting, tailored styles, embroidered and scalloped-edge styles; evening and street shades; values to $3.95, tomorrow at **$1.89**

$1.25 Undermuslins, 66c

Combination suits, envelope chemises and gowns trimmed with embroidery and lace.

$2.95 Sample Negligees, $1

Flowered crepe, empire style, trimmed with lace on collar, others have ribbon banding.

75c Dressing Sacques at 38c

Made of flowered crepe, belted at the waist, round collar trim'd with lace edge.

Third Floor.

Housewares Selling at Low Prices Monday

The Housewares Basement is going to do its share to swell tomorrow's sales record, and do it by giving you values especially selected for their great merit.



$12.95 Clark Jewel Gas Range, $9.95—equipped with 4 single and one simmering burner, 18½ inch oven, steel body with ebony finish baked on, well made stove and quick baker, tomorrow at **$9.95**

Housewives and househusbands who watch our housewares advertising can save an amazing amount in a year.

$1.00 O-Cedar Mop and Polish, 68c; 75c Triangular shaped Mop and a 25c bottle of Polish.

$1.39 Round Clothes Hampers, 98c. Made of split bamboo, strong and durable.

25c Towel Bars, 18c, made of brass, nickel plated, 18 in. size.

3½c White Lead, 2½c lb.; ground in oil, in 12½ to 100 lb. kegs.

$1.00 Imperial House Paint, 79c gal.; ready mixed, large range of colors.

25c Carpet Brooms, 18c; four-sewed, good quality broom corn.

$1.50 Clark's "Peerless" Gas Oven, $1.00—made of blue steel, for gas, gasoline or oil stoves.

39c No. O Tubular Lanterns, 29c, well made.

50c Mail Boxes, 39c—japanned steel, with lock and two keys.

5c Toilet Paper, 6 rolls for 18c—"Bob White" brand, good quality tissue.

89c Fcy Inverted Light, 55c; complete with burner, mantle, globe and beaded fringe shade, assorted colors.

75c Wash Boilers, 49c; made of tin, with copper bottom, No. 8 size.

35c Bread Boxes, 12c, made of tin, japanned and decorated

$2.50 "Priscilla" Electric Irons, $1.65; 6½ lb. size, nickel plated, fully guaranteed.

75c Mrs. Potts' Sad Irons, 49c; three irons, handle and stand.

65c Curtain Stretchers 39c; center brace, nickel plated brass pins.

Genuine Fruit of the Loom or Lonsdale Muslin, yard, 6¾c

Genuine Fruit of the Loom or Lonsdale Bleached Muslin, full yard wide. A limit of 20 yards to a customer. No Mail, Phone or C. O. D. orders filled.

Here is your great chance to lay by your winter's supply or to fill in depleted lines. Counters tomorrow will be burdened to full capacity with Table Linens, Towels and Toweling, Sheets, Pillows and Blankets, on which prices have been greatly lowered below regular value.

$3.50 Pattern Table Cloths, $2.69.
All Linen Pattern Table Cloths, in round or square design, 2 yards by 2 yards, extra quality.

Sample Blankets, 25% Reduction
Special lot of Sample Blankets, in strictly all wool or part wool, at 25% off regular price.

75c Single Blankets, 45c
Size 72x80, in gray, white or tan, worth 75c, at, each, **45c.**

Fancy Plaid Blankets, $1.65
Wool finish, in pink, blue, gray, or tan, large size.

75c Bed Sheets at 55c
81x90 Bleached Bed Sheets, extra heavy muslin and seamless.

28c Bleached Sheeting, 19c
9-4 Bleached Sheeting, very heavy and free from dressing, full 2¼ yards wide.

$1.25 Table Damask, 95c
72 inch all Linen Table Damask, Irish make, in pretty designs, very deep borders.

50c Table Damask, 39c
64 inch permanent finish Table Damask, mercerized, the kind that launders well.

Napkins, $1.35 value, 95c
20 inch mercerized Table Napkins, hemmed and ready for use.

10c Crash Toweling, 7½c yard
Extra quality bleached Crash Toweling, with fast color Turkey red border.

8c Turkish Towels, 5c
Special lot of unbleached Turkish towels, good heavy grade or bleached Huck Towels.

12½c Dish Cloths, 7½c.
Imported. Large size. Open mesh.

Second Floor.

Lemonade or Water Set, 69c



Cut grape design, like illustration. Sets consist of 6 glasses, richly cut, showing 4 bunches of grapes, and 6 glass coasters. A 98c set at **69c.**

89c Pitchers, 59c
Cut grape design, ½-gallon size, cut in large bunches of grapes and leaves.

$12.50 Dinner Set, at $9.89
Pretty white and gold decorated 100-piece dinner set. Festoon shape bread and butter plates.

Basement.

Really Remarkable Values in $5.00 to $6.75 Curtains, $3.85 Pr.

450 pairs of Irish Points, Duchesse Points, hand made Arabians, Voiles and Marquisette Curtains.



These curtains are in small quantities of six pairs of a design and less. Some of the two and three pair lots are slightly soiled. In this lot are extra fine quality Scotch Cable Net and Nottingham Curtains, in values up to $6.00 to close at **$3.85**

50 pieces of plain and colored hemstitched Voiles and Marquisettes, 30c values, special at, yard, **18c**

50c Opaque Window Shades, 25c—3 feet wide, 7 feet long, including ring pull and brackets.

750 pairs of Half Sash Curtains, 29c pair. These curtains are made up of Voile and Marquisette, hemstitched and edged on inside and bottom, 32 inches wide and 1⅓ yards long. With hem and heading on top ready to hang.

Fifth Floor.

Sale of Wall Paper

50c Tapestries and Two-Tones in very desirable colors, extra good value, roll, **27c.**

20c Washable Varnished Tiles for kitchen and bath room, **10c.**

18c Bedroom Papers in many wanted styles, roll, **9c.**

14c Gilts for parlor, halls and dining room, with straight and cut out borders, roll, **8½c.**

4c Allover Patterns (with border), **1c.**

7c to 10c Papers for all rooms, specially marked to close, at **4c.**

Paper Hangers furnished.

Fifth Floor.

Drugs, Toilets

Right reserved to limit quantities.

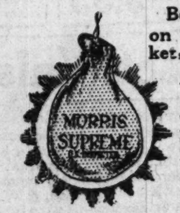
Pond's Vanishing Cream, 50c size, **34c.**
Dr. Graves' Tooth Powder, 50c size, **23c.**
Physicians and Surgeons' Soap, **6⅔c;** dozen, **75c.**
Palm Olive Soap, **6½c;** dozen, **75c.**
Swift's 10c large Bath Soap, assorted odors, **5c;** dozen, **55c.**
Woodbury's Facial Cream Soap, 25c size, **15c.**
Large Double Sewed Whisk Brooms, specially priced, **10c.**
Phillips' Milk of Magnesia, 50c size, **39c.**
Caldwell's Syrup of Pepsin, $1.00 size, **63c.**
Daggett & Ramsdell Cold Cream, 50c jar, **27c.**
3 qt. Red Rubber Rapid Flow Fountain Syringe, special at **89c.**
3 ft. Red Rubber Bath Sprays, complete with faucet attachment, **49c.**
Pluto Water, full quart, concentrated, **29c.**
Kirk's Jap Rose Soap, cake, **6½c.** dozen, **75c.**
Java Rice Face Powder, **29c.**
Pebeco Tooth Paste, 50c size, **35c.**
Fellows' Syrup of Hypophosphites, $1.50 size, **$1.00.**
Phenolax Wafers, 100 in bot., **25c.**
Ideal Hair Brushes, single bristle, 50c size, **29c.**

Main Floor.

World's Greatest Market and Grocery

The First of the Month Sale

Meats



Best Ham on the Market, at, pound, ***14½c lb.***

Morris & Co. Supreme Hams, 12 pound average, pound, ***14½c***

Breakfast Bacon, Medal brand selected strips, 4 to 5 lb. average, lb., **18½c.**

Tender Pot Roast of native beef, lb., **14c.**

Tender Shoulder Steaks of native beef, lb., **16c.**

1915 Spring Lamb, forequarter, lb., **12½c.**

Fresh Pork Shoulders, small and lean, lb., **11c.**

Seventh Floor.

Groceries

$1.49 for 25 lb. Sack Cane Granulated Sugar (with grocery order of $2.00 or more; sugar, flour, soap, fresh fruits and vegetables not included.

Dr. Price's Baking Powder, lb. can, **39c.**

Country Gentleman Corn, **14c** can, or 6 cans for **75c.**

Fancy hand packed Tomatoes, **18c** can, or 4 cans for **65c.**

Pork and Beans in tomato sauce, **14c** can, or 4 cans for **50c.**

Fancy Western Corn, **18c** can, or 6 cans for **50c.**

Fancy Red Salmon, **23c** can, or 3 cans for **65c.**

$2.89 for 66 bar box Kirk's American Family Soap.

39c for 6 lb. Wood Box Ideal Gloss Starch.

Old Dutch Cleanser, 3 cans for **19c.**

$1.75 for 49 lb. Sack Gold Medal or Pillsbury's Flour.

High Grade Rolled Oats, **32c** for 6 lb. cloth sack.

Domestic Macaroni or Spaghetti, 3 pkgs. for **25c.**

Ohio Maple Syrup, **95c** for ½ gal. can.

Morton's Table Salt, 2 pkgs. for **15c.**

Quaker or Mother's Rolled Oats, 2 pkgs. for **19c.**

Ideal Patent Flour (guaranteed), **$1.69** for 49 lb. sack.

Uncle Sam's Health Food, 2 pkgs. for **25c.**

Snider's Club House Catsup, 3 pint bottles, **55c.**

39c for quart can Sylmar Ripe Olives.

My Wife's Salad Dressing, bot., **21c.**

35c for gallon jug Cider Vinegar.

$1.05 for quart can Imported French Olive Oil.

Selected Queen Olives, 30 oz. bottle, **39c.**

T. & T. Vanilla Extract, 4 oz. bottle, **35c.**

Peerless or Supreme Evaporated Milk, 3 cans for **25c.**

Rumford Baking Powder, lb. can **21c.**

Armour's Grape Juice, qt. bottle, **39c.**

Fancy Maine Corn, 15c can, or 6 cans for **80c.**

Dunbar's Open Kettle Molasses, **45c** for 32 oz. tin.

$1.43 for 49 lb. Sack Ceresota Flour.

Fancy Golden Santos Coffee, **30c** lb., or **$1.25** for 5 lbs.

Cafe Blend Coffee, 3 lb. can for **$1.15.**

Basket Fired Japan Tea, 1½ lbs., **75c.**

Seventh Floor.

Table Beverages

California Port or Sherry, 2 gallons, **$1.90** per gallon, **$1.00.**

Virginia Dare or California Blair wine, bottle, **30c.**

Cocktails, Manhattan or Martini, bottle, **$1.00.**

Creme de Menthe, Yvette or Cocoa, bottle, **$1.25.**

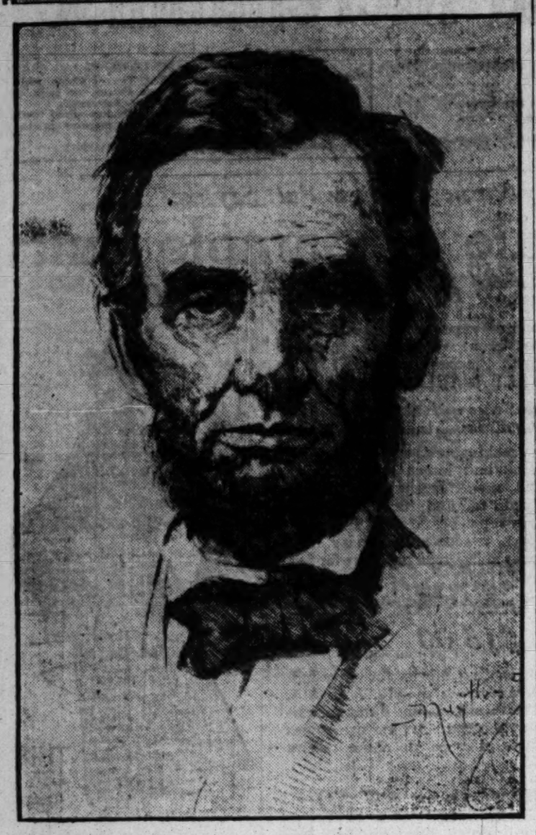
Edelweiss or High Life, 2 dozen cases, **$2.00.** 50c rebate for empties.

Seventh Floor.

Rothschild & Company

Entrances, State, Van Buren & Jackson Blvd. Second Floor Entrance From "L" Trains

ART by ANNE ELLIS



A dry point portrait of Lincoln of which the above is a reproduction is one of the best efforts of Josef Pierre Nuyttens, a Chicago artist.

THE late John Alexander, whose word about the status of art in America was tradition in reference to the past and prophecy in reference to the future, said that art in the west had progressed with greater rapidity than in the east. In short, he was of the opinion that Chicago as an art center is already ahead of New York, and that in several of the smaller western cities activity was rapidly becoming accomplishment.

It is not surprising that Alexander and men of his type are hopeful of the west when they see the fortitude and generosity with which a few hungry and courageous spirits make the cause of art not only their belief but their propaganda.

→

Men who have sacrificed honors that they might have gained in more cosmopolitan cities, wealth that they might have gained in commercial pursuits, to be gentlemanly officials in some town where the "art gallery" consisted of one room in the town hall where hung perhaps two fairly good pictures and a number of "oil paintings" donated by the first families which made the soul of the underpaid director writhe. Men who have made a house to house canvass, who have spared no energy and resented no rebuffs in their effort to make the kings of industry and commerce see that their new millions were not the only thing needed to make the world livable, using the leverage of pride and the promise of civic honors in the rare cases where the instinct for beauty could not be roused.

→

Such a man is George W. Stevens, who is directly responsible for the Art museum at Toledo. He performed the remarkable feat of raising $50,000 in less than a fortnight by contributions, none of which was large, from 30,000 people in all walks of life.

This miracle he performed, as it were by seven years of fasting. For seven years he lived on credit or nothing, as director of the Toledo Museum of Art, working silently and untiringly to arouse the amount of enthusiasm for art that he knew would be needed to make the new gallery possible. He was patient in the face of discouragement and he knew the moment of success and made use of it. It took seven years, but his dream of an art gallery became a reality in 1912.

He is somewhat of an artist himself, and also has published a book of verse, but his genius is for organization. He has gained the love and confidence of his fellow citizens; he has given them their art museum and given them the credit of obtaining it for themselves, and all this in spite of an incurable malady. No wonder John Alexander saw art triumphant in the west.

NEW YORK SOCIETY

Ever Paddle on a Floating Mattress? They Are Doing It at Newport This Season.

by Mme. Q

NEW YORK.—[Special Correspondence.]—Newport for at least a month to come will hold the center of interest and activity for our American aristocracy. At present they are at the height of such exercises as paddling themselves on mattresses in Bailey's beach and of giving costume parties.

Edwind Berwind, whose colossal stone cottage on Bellevue rivals the White House in Washington for space and magnificence, last week gave his first entertainment of the summer. It was a dance for young people and took place in the white and gold ballroom opening on the terrace to the west side of the house. He has been making additions and renovations in this quarter of his estate, and it presented a striking effect as the new marble terrace, sunken garden, and white marble teahouses were seen in the brilliant illumination for the first time.

There were more dinners than usual this week and they were more interesting than the usual run of smart summer dinners. For one reason, Maurice Roche was a host. Whenever a young man does anything he enlivens a summer colony. Whenever Mr. Roche does anything he enlivens all the surrounding territory, be it summer resort or the metropolis. He is so handsome, so gracious, and so desirable matrimonially that his slightest movement attracts wide attention in feminine circles. He has kept this interest alive for ever so long by indicating no preferences. Last week he stirred it into even keener life by giving a dinner.

As is known, he is one of a pair of the best looking twins ever born into this imperfect world. His brother is Francis Roche. His mother, Mrs. Burke Roche, is a beauty, and his father, who is divorced from his mother and now a resident of England, is a princely looking man, tall and impressive. These boys seem to have inherited all of the looks and charm of both parents. Needless to append, they are attractive hosts.

Mrs. Roche has gone west to the exposition, and in her absence the young host's aunt, Mrs. Peter Cooper Hewitt, helped her nephew to receive his guests. They were stationed for this ceremony under a large red marquee which had been constructed on the lawn of Hilltop inn, where the dinner took place.

Most of the dinner tables were placed on the veranda. The grounds were gayly lighted with festoons of gay colored lanterns hung from trees and by surface lights which were placed along the borders of the garden paths. There was no sleep till morn on that occasion, when youth and pleasure met.

As for the frolics at Bailey's beach—the water is at 70 degrees, and I was going to say that high and low, rich and poor, were in the water. There are no such antitheses at Newport, however. Everybody is high and rich. What I meant is that old and young are in the water. Twenty floating mattresses are in use, principally by the younger set, although their elders frequently get on them, using as justification the time worn philosophy brought into play by the parent who takes a youth to the circus. You know, the mattresses float, and you propel yourself on them by paddling your arms and legs.

Among those owning them are Miss Fifi Widener, the young daughter of Mrs. George Widener; Miss Muriel Astor, young daughter of Mrs. John Astor; Henry Clews III., John Parsons Jr., and Miss Cathleen Vanderbilt, young daughter of Mr. and Mrs. Reginald Vanderbilt. Among those in addition to this group who indulge in the dignified sport are Mrs. I. Townsend Burden Jr., Mrs. Whitney Warren, Miss Gabrielle Warren, Robert W. Goelet, and Craig Biddle.

Mr. and Mrs. Ormond Smith have returned by automobile to their country residence near Oyster Bay, after a visit to Miss Marguerite Shonts and her sister, the Duchess de Chaulnes, who, with her son, the little duke, is spending the summer at Newport in a cottage which they have rented for the season. They will remain until late in September.

That neighboring resort, rivaling Newport in richness and smartness—Southampton—has started a "frugality fad," which takes the form of a "potato and milk dinner party once a week." Some one in the fashionable bridge club decided that Southampton women eat too much. Last week Mrs. Albert Boardman issued formal invitations to members to attend the first attempt at abstinence. Fourteen guests arrived and were seated at a table fairly sagging under the richness and profusion of its decorations. To each was served a potato, beautifully baked, and a glass of cold and refreshing milk. The experiment made such a hit that every member has issued her own

Mrs. Herbert Parsons went to Newport to be present at the birthday anniversary of her father, Henry Clews, which was attended by five grandsons, of whom she provided four: John E. Parsons, Herbert Parsons Jr., Miss Elsie Parsons, and Mo-Elvaine Parsons. The other heir of the house was Henry Clews III. The celebration, indeed, was for a double anniversary, the birthday of Mr. Clews and his young grandson, John E. Parsons.

Mrs. William K. Vanderbilt, who has been busier than the busiest breadwinner since the declaration of war, has received an acknowledgment of her services to the French. As mentioned previously, she worked so hard for the wounded soldiers and made such a sacrifice of her personal comfort in giving up her dwelling place for a hospital that she was threatened with serious illness for a time. Now the foreign office, at the recommendation of the ministry of war, has awarded her a gold medal. In awarding the medal the foreign office expresses deep appreciation of her services and speaks of her as one "whose active sympathies have so often come to the aid of the wounded.

She is the president of the American committee for clothing the wounded, an organization founded in August one year ago under the patronage of the president of France. The branch of this committee in America this week acknowledged receipt to Mrs. W. K. Vanderbilt Jr. for $200, to Mr. and Mrs. Ogden Mills for $100, and to Mrs. August Belmont for $150. The committee is composed of people distinguished in financial and social circles.

Mrs. E. Henry Harriman will return from the west on Sept. 9 and will go to her estate in Arden, N. Y. Her son, Averell Harriman, has taken a house in Syracuse, N. Y., for the week of the state fair, beginning on Sept. 13. He will have as his guests Mr. and Mrs. Robert L. Gerry, Miss Carol Harriman, Mr. and Mrs. Charles L. Lawrence, and John Townsend. He has a party of friends with him today at Arden to remain over the week end. His sister, Mrs. C. C. Rumsey, will go to Westbury after her automobile trip through Canada.

News of Chicago Society

(Continued from page four.)

Late September will find society staging the newest wrinkle—its latest fad—the automobile owners' meet. Tired of horse shows, rendered less pertinent by the decline of that animal as a general means of locomotion and sport, Chicago society has gladly turned to the automobile show as the most eloquent expositor of its tastes. Accordingly, the first American Owners' Motor show will be held, in the form of a nine days' pageant, at Midway gardens, Sept. 25 to Oct. 3, inclusive.

Society enthusiasts who drive their own cars and those who ride behind trained chauffeurs will vie with one another in unique contests for rich and handsome prizes. Floral carnivals, women's driving, slow driving, debutantes' pageants, and other events will make up the program of the nine nights' display. The proceeds of "society night," which has been tentatively selected for Wednesday, Sept. 29, will be devoted to the promotion of the Infant Welfare society.

Among those interested in the success of the show, particularly of society night, are Howard F. Gillette, Morris Leidy Johnston, and Clive Runnells. The first entry in the women's coterie was made yesterday when Mrs. Edward A. Leicht entered her car, now being repaired and "beautified" for the contest. The junior motoring set will be under the chairmanship of Harry C. Malboihn, assisted by Thurber W. Cushing. Harry N. Fowler is chairman of events and contests.

Miss Courtney Letts has Miss Katherine Ordway of St. Paul as her guest at her Lake Forest home.

Luncheon hostesses at the Blackstone Tuesday were Mr. and Mrs. Jesse Spalding, Mrs. Morton Butler of Evanston, Mrs. Frank Matthieson, Mrs. H. G. Lapham, and Mrs. Charles Nagel.

Judge and Mrs. Clarence N. Goodwin and baby have left for Buffalo, N. Y., and from there will motor through New York and the New England states, returning in September.

Mr. and Mrs. Cyrus Bentley, Miss Margaret and Richard Bentley, will arrive home from the Huron Mountain club about the middle of September.

Mrs. Darius Miller is at Beverly, Cal. She will remain in the west until the latter part of September.

Mrs. Harry D. Hammond of Indianapolis, one of the best known women golfers in the country, is the guest of Miss Myra Helmer at Midlothian. Later Mrs. Hammond will visit her aunt, Mrs. Henry H. Walker of 1721 Prairie avenue.

Mr. and Mrs. Frank B. Lipp of Lake Forest were hosts at a dinner-dance at Ravinia Monday evening in honor of their guest, Mrs. Kathryn Ordway of St. Paul. There were twenty-four in their party.

Mr. and Mrs. Walter Spry of 1633 Asbury avenue, Evanston, have returned from California and opened their new home.

Mrs. Robert Thorne and Mrs. Byron S. Havey of Lake Forest have returned from a camping trip to Minocqua, Wis.

Mrs. Louis Wolff of Wheaton entertained the Summer Players of Wheaton at a supper and dance at her home on Thursday evening. Mrs. Wolff's son, Louis Jr., is a member of the company and took part in the initial performance of the season given recently.

Mr. and Mrs. Philip D. Armour III. are entertaining Mr. Armour's mother, Mrs. P. A. Valentine of Oconomowoc, as their guest for a few days.

Mrs. George Ingalls of Lake Forest has arrived home after a visit with her mother, Mrs. A. Howard Hinkle, in Bar Harbor, Me.

Mrs. Francis Jewett Johnson of Lake Forest will accompany her father, Howard Baker of Minneapolis, on a trip to California early in September. They will join Mrs. Van Wagenen Alling of Lake Forest, who was Miss Bertha Baker, and Mr. and Mrs. Charles Alling.

Mrs. Chatfield-Taylor of Lake Forest will leave on Sept. 12 to visit her daughter, Mrs. Hendricks Hallett Whitman, at Bullrush farm, North Beverly, Mass.

Mrs. V. K. Spicer of Kenilworth gave a small luncheon at the Indian Hill club on Monday in honor of Miss Mary Louise Hoefer of Kansas City, who is visiting Miss Louisa Sanborn, and also for Miss Laura Hofer of Riverside, who is the guest of Miss Elizabeth Wood.

The Misses Elizabeth and Florence Folds have returned from Lake Minnetonka, where they spent the earlier part of the summer and are in Lake Forest until the arrival of Mr. and Mrs. Marshall Field III., who are on their way to Chicago and who have taken the Folds home for a part of the season.

Miss Edith Hoyt presided at the golf luncheon held Tuesday at the Onwentsia club, and at the golf match which preceded it Miss Elizabeth Adsit won first prize, with the other prizes falling to Mrs. George McLaughlin and Miss Isabel Gilmore of Winnetka.

Mrs. Harold Purington Brown (Dorothy Bour) of 6947 Euclid avenue is in Portland, Ore., the guest of Mrs. Owen Summers. Mr. Brown will join her in a couple of weeks, when they will visit the Panama-Pacific exposition, later going to Yellowstone park, into the Teton game preserve, and spending a week at Sheffield's ranch in the Jackson Hole country.

Announcement comes from East Hampton, Long Island, of the birth of twin sons to Mr. and Mrs. A. Volney Foster of Lake Forest, who was Miss Margaret Baxter. Mrs. Foster has been passing the summer at East Hampton with her parents, Gen. and Mrs. Baxter.

PERSONALS.

Among the changes of residences for the winter will be that of Mr. and Mrs. Frederic W. Upham, who have taken the Lytton house at 70 Bellevue place. Last year it was occupied by Mr. and Mrs. John B. Casserly.

Miss Margaret Billings, who has been in Camden, Me., with Mrs. James C. Hutchins Jr., as the guest of the latter's parents, Mr. and Mrs. Chauncey Keep, will return home this week.

Mr. and Mrs. Thornhill Broome, 127 East Chestnut street, are going to Pittsfield the middle of September to visit Mrs. Broome's parents, Mr. and Mrs. John A. Spoor.

Mr. and Mrs. Robert J. Cary of 1308 Astor street are still in town, but intend to go to Lake Forest for several weeks of the fall season. Mrs. Cary's mother, Mrs. Malcolm Caruthers of 44 Banks street is also planning to go to Lake Forest later.

Mr. and Mrs. Roy McWilliams, who gave up their proposed trip to France, have since been motoring through Vermont, and now are the guests of Mr. and Mrs. John Alden Carpenter at the latter's summer home in Charlotte, Vt.

Mr. and Mrs. Richmond Dean, who are spending the summer at their home on Sheridan road, Highland Park, left Monday for a trip to New York.

Eames MacVeagh left last week for Dublin, N. H., to spend a month or more with his parents, Mr. and Mrs. Franklin MacVeagh, at their summer place.

Mr. and Mrs. Alexander H. Revell and their son have returned from Glenwood Springs, Colo., where they have been spending the summer.



PHOTO MATZENE
MRS. CHARLES E MILROY

A chautauqua, given under the auspices of the North End club, opens tomorrow at Sheridan road and Bryn Mawr avenue, to continue until next Saturday night. This is the first held in Chicago, and the club members are working enthusiastically for its success. Among those in Mrs. Charles E. Milroy. Those who have been selling tickets are Mesdames Herbert F. Perkins, George J. Jones, George E. Baxter, Fred E. Hubbard, Richard Connell, Clarence Holtsman, Arthur F. Shaw, Frank Voightman, Charles Aldridge, Frank A. Westrich, Oliver T. Paisley, Sanford A. Hanstrom, F. A. Frederickson, John Prendergast, and Herbert E. Smith.

SUPERFLUOUS HAIR MUST BE ATTACKED UNDER THE SKIN

It has been proven by the world's greatest authorities that hair is bound to grow out coarser and stiffer after each removal unless it is devitalized. It is impossible to devitalize hair with pastes and rub-on preparations, because they only remove hair from the surface of the skin.

DeMiracle, the original liquid depilatory, devitalizes hair by attacking it under the skin as well as on the skin. Imitations of DeMiracle are as worthless as pastes and rub-on preparations, because they lack certain ingredients that DeMiracle alone contains, which give it the power to rob hair of its vitality—its life sustaining force.

Buy a bottle of the genuine DeMiracle today and you will get the original liquid hair remover. Others are worthless imitations—refuse them. Remember, you are not asked to buy DeMiracle on a mere promise of your money being refunded. DeMiracle is the only depilatory that has a binding guarantee in each package which entitles you to the refund of your money if it fails.

DeMiracle is sold at all good stores, including the Public Drug Co., and Buck & Rayner's five stores. The truth about the treatment of superfluous hair mailed in plain sealed envelope on request. DeMiracle Chemical Co., Dept. A, Park Ave. and 129th St., New York.—Advertisement.

The TRIBUNE'S WEEKLY ALMANACK



AUGUST-SEPTEMBER



Calendar

Day of Mo	Day of Wk	Light and Dark Moon	SUN RISES H.M.	SUN SETS H.M.	MOON RISES and SETS
29	S	×●	512	632	823

John Locke, philosopher, born 1632; St. John the Baptist beheaded 30 A. D.; Edmund Hoyle. "According to Hoyle," died 1769. "Who hath smelt wood-smoke at twilight? Who hath heard the birch-log burning?"

"The whole world's heart is uplifted and knows not wrong;
The whole world's life is a chant to the sea-tides' chorus;
Are we not as waves of the water, as notes of the song?"

30	M	r●	513	630	852

Dr. David Hartley, moral philosopher, born 1705; William Paley born 1743; Cleopatra committed suicide 30 B. C.; Theodoric the Great, king of the Goths, died at Ravenna, 526. "See thou bring not to field or stone the fancies found in books."

31	T	r●	514	629	927

Caligula, Roman emperor, born 12 A. D.; Henry V., king of England, died 1422; John Bunyan died 1688. "All the forms are fugitive but the substances survive."

"Dark brown is the river,
Golden is the sand.
It flows along forever
With trees on either hand.
Green leaves a-floating,
Castles of the foam,
Boats of mine a-boating—
Where will all come home?"

SEPT 1	W	●○	515	627	1011

Margaret, Countess of Blessington, born 1789; Dr. Henry More died 1687; Eusebius Renaudot, Oriental scholar, died 1720; William Yarrell, naturalist, died 1856. "The sanguine sunrise, with his meteor eyes and his burning plumes outspread."

2	Th	●○	516	625	1100

John Howard, philanthropist, born 1726; Alice Lisle executed 1685; Marie Therese, Princesse de Lamballe, murdered by a mob in Paris, 1792; Gen. Jean Victor Moreau mortally wounded at the battle of Dresden, 1813. "And see ye not yon bonny road that winds about the ferny brae?"

"I will arise and go now,
For always night and day
I hear like water lapping,
With low sounds by the shore."

3	F	○●	517	623	Morn

Dick Tarleton, comedian, died 1588; Oliver Cromwell died 1658; George Lillo, dramatist, died 1739; Joseph Ritson, antiquary, died 1803. "The world is weary of the past, O, might it die or rest at last."

4	Sat	×○	518	621	1258

Pindar born 518 B. C.; Chateaubriand died 1768; Robert Dudley, earl of Leicester, favorite of Queen Elizabeth, died 1588. "Change not a friend for a thing indifferent"

"Up, lad, up, 'tis late for lying:
Hear the drums of morning play!
Hark, the empty highways crying,
'Who'll beyond the hills away?'"

The Road to Hut Happiness.

THE way is walled high with helianthus, wild peas, and wild asters. Wherever the sun has had fair play upon the wall it is tall and massive, seems impenetrable with hazel and viburnum, small oaks and elders, golden rod and sumac. Much rain has added to its luxuriance. It shows no signs of autumn sear, only the brilliance of ripened colors.

In unfrequented places the fringed gentian prepares to bloom. The rum sherry has ripened and birds, their molting and their moodiness past, are appetent and active. Warblers are coming from the north. Any day the woods and seed bearing weeds along the road will be a-flitter and a-twitter with a new flock of migrants which whisk in, set every leaf and twig in motion, and whisk out again.

Downy woodpeckers, red-headed woodpeckers and flickers work on the trunks and limbs of white and red oak, and are benevolent instruments of tree protection. Wild grapes ripen and folk who know wild grape jelly go graping. And folk who know the worth of the wild crab wait the time when its apple will be full grown among the thorns.

The harvest moon approaches. The harvest nears the granary. This is the fulfillment of productiveness. The dweller in hut happiness knows that the rich climax of the year is at hand when all things appear benignant and sustaining, designed for purpose and that purpose his comfort.

The early twilight and the abundant and malignant mosquitoes, themselves with a purpose not found or misunderstood, find him traveling the helianthus and aster walled road towards the fire of logs which shall take away an early chill.

Table Linen

Third Floor, Dearborn Street

Full bleached satin damask table linen, 72 inches wide, guaranteed all pure Irish linen, excellent quality worth 1.35; chrysanthemum pattern only, so yd., **$1**

$4 napkins 22x22 inches, to match above damask, dozen, **2.98**

See Our Other Advertisement on Opposite Page

Lowest Prices Our Chief Attractions

Boston Store

STATE MADISON AND DEARBORN STS.

New Year Cards

-4th Floor, Center-



Hebrew New Year cards in a splendid assortment of artistic designs, at cut prices.

25 cards for 25c
50 cards for 48c
envelops incl'd'd
(Mailed anywhere for 4c extra).

Wedding invitations, 100 for only 1.98

Autumn's Beautiful Silks

Main Floor—State Street

Satin charmeuse, a favorite silk for the new autumn gowns. Monday we offer two special values, 40 inches wide, very heavy, yet soft and clinging, rich mellow finish, in black, white and every new street color and in evening tints; $2.50-1.75 qual., yd., **$1.85 & 1.29**

40 inch black taffetas, so scarce elsewhere, are here aplenty. All dependable wearing qualities for dress purposes, rich raven black, brilliant lustre, soft and supple. These very popular black silks special for Monday, yard,

1.59 1.39 1.19 98c and 85c

26-inch fancy satin striped plaid taffetas, the most popular novelty silk this season; more than a score of pretty styles and colors to choose from, the $1.25 quality, tomorr'w, yd., **89c**

Novelty print warp chiffon taffetas, 32 and 36 inches wide; pretty floral patterns, light and dark effects, much in vogue this season for dresses and trimmings, at, yd., $1.39 and..... **1.15**

36-inch chiffon taffetas, extra fine quality, soft, pliable, radiant finish; black, white; navy and all the new fall colorings, street and evening shades; the usual 1.39 qual. Monday, yd.. **98c**

Fall's New Dress Goods

Main Floor—State Street

Fine all wool broadcloths, 50 inches wide, twilled back, with silk finish, in black and a great range of new fall colors; quality well worth $1. Special for Monday at, yard..... **69c**

Imported all wool charmeuse, 42 inches wide; quality that is always standard at $1, in black and all the new fall shades; drapes and makes up prettily indeed, at, yd., **79c**

Best Quality Imported Broadcloths

Finest all wool qualities, 50 to 56 inches wide, light chiffon and medium weights, with permanent rich silk luster. Sponged and shrunk, ready to cut. These three qualities in extra wide range of all the new fall colorings as well as black. Save 75c to $1 a yard here Monday, yard, **1.39 1.79 1.98**

New Stripes, Tartan Checks, Scotch Plaids

A splendid showing of popular styles that are highly in favor for this fall, in blue and green combinations, as well as great varieties of Scotch mixtures and colorings, small checks and stripes, plaids, overplaids, awning stripes, etc.; 50 to 56 inches wide, at, yard, 98c, $1.19, $1.29 and..... **1.48**

For Children

Third Floor, Center

Children's Flannelette & Eton flannel pajamas trim'd with silk frogs, white with pink or blue stripes, siz. 4 to 14 yrs. **98c**



Girls' flannelette night dresses, pink & blue stripes, sizes to 14 years, 50c elsewhere, special at.. **37c**

Children's flannelette night gowns, pink and blue stripe, sizes, 1, 2 and 3 years, at ... **24c**

Children's wool knit petticoats, sizes 4 to 14 yrs., in white, red, navy and gray, tomorrow, at.... **49c**

Girls' all wool belted Norfolk sweater coats, red, gray & green, 6-12 yrs. **1.69**

Boys' ribbed wool mixed sweater coats, shawl collar & pockets, 6 to 12 yrs., **1.48**

The Becomingness of the New Fall Suits

Second Floor



You've only to spend a very few moments before you will be delighted with the becomingness of the new fall suits, and especially with those in this group—made as illustrated here and a score of other charming ways. The coats have a tendency to flare, as have the skirts. Military effects, braid trimmings, fur trimmings, etc. Made of fine all wool chiffon broadcloths, in black, blue, brown and green. No other store would ask less than $35. Monday **27.50**

Fine gabardine auto suits, plain tailored effect. The coat with two inverted plaits down back, belt effect, trimmed with bone buttons, tailored collar inlaid with velvet, mannish sleeves, satin lined. The skirt a plain circular model with side plaits, as illustrated, and three other equally attractive styles, in black, brown and navy blue; sizes 34 to 44; the usual 22.50 values, at..... **16.95**

Women's new fall dresses, latest models, made in princess effect, of silk and serge combination; vest, collar and cuffs of crepe de chine, pearl button trimmed; skirt made with alternate bands of silk and serge. This and several styles of taffeta silk dresses, every popular size in the lot, in black, brown and navy; 20.00 is what they should sell for. Monday..... **14.95**

Women's taffeta silk skirts, soft finish that will not crack, box plaited model with fancy ruffle at waist line, fit closely at hips, perfect hanging, in black and navy, sizes 22 to 29 waist bands, 36 to 41 lengths, regularly 5.00, at..... **3.95**

Boys' Waists

Fourth Floor, State St.



It's been the greatest selling of boys' blouse waists Chicago has ever known, just as it is the most sensational purchase—think of it, about half for the very best known make of blouse waists, but we cannot advertise the maker's name—look for the trade mark on every waist—made in neckband styles, with French or laundered collar attached, sport styles, etc. values to 1.75, at

33c 48c 68c 88c

Wash Goods, Etc.

Third Floor—Dearborn Street

Mill remnants 32 inch imported suiting, pretty stripes and checks for boys' and girls' wear, special, the yard..... **12½c**

36 in. dress, wrapper and shirting percale, light and dark colors, pretty stripes and figures, for Monday, at, yard, 9½ & **7¾c**

81x99 inch bleached sheets, they are positively worth 75c, Monday at 59c

Scotch Zephyr dress gingham, 32 ins. wide, stripes, plaids and checks, yard, **8¾c**

36 inch mercerized cretonne, fall patterns and colors, 12½c values, at, yard.... **8½c**

Embroidered white Flaxon crepe, pretty dots and figures, for waists and dresses, yard **8½c**

36-in. fancy printed silkoline, floral printings, 12½c quality, yard..... **7½c**

School Shoes

Fourth Floor—Center

Boys' gun metal calf button shoes for school, with solid leather soles and heels, sizes 1 to 5½, worth $2; special Monday **1.45**



Misses' patent leather and gun metal calf button shoes, serviceable for school wear, on the foot form last, sizes 11½ to 2, usually $2.19, at **1.65**

Little men's gun metal calf button shoes on the high toe lasts, sizes 9 to 13½, usually 1.19, tomorrow at **85c**

School Hose

Main Floor, Dearborn St

Children's 12½c medium weight seamless ribbed cotton hose, excellent wearing quality. Monday at 3 pairs for 25c; pair..... **8½c**

Misses' 19c fine derby ribbed black lisle finished hose; all sizes, 6 to 9½; fine seamless quality. Special at **14c**

Boys' 19c strong heavy weight ribbed hose, plenty of all sizes 6 to 10, reinforced heels and toes, Monday at 14c

Misses' 35c fiber silk ribbed seamless hose, in black, white and tan; all sizes, 6 to 9½, at..... **25c**

Children's 15c medium weight ribbed cotton hose; very durable school hose for girls and boys; all sizes, 6 to 10, tomorrow at..... **10c**

The Underw'r

Third Floor—State Street



Children's combinat'n union suits consisting of waist, vest and pants, sizes 2 to 12 years, 75c values at..... **48c**

Girls' white ribbed cotton union suits, drop seat, sizes 4 to 16 years, at **48c**

Boys' natural wool shirts and drawers, regularly 65c, at only..... **48c**

Girls' bl'k cotton ankle length pants, sizes 20 to 34, at **25c**

Women's medium weight cotton union suits, high neck, long and short sleeves, and ankle length, all sizes, 55c generally, at, **39c**

Women's lisle fin. low neck sleeveless vests, extra sizes, 35c qualities, **25c**

Have You Foot Troubles?

Fourth Floor—Center

There is nothing more trying or wearing on the nerves than foot troubles and in most cases they are entirely unnecessary provided one gives their feet the proper attention, and so



(Corns on Toes)

If you have trouble with your feet
If you have weak ankles
If you have corns, bunions or painful callouses
If you have broken down arches
If you wear your shoes crooked

You should take advantage of our special demonstration all this week by one of Chicago's foremost foot specialists, he will gladly

Examine Your Feet Without Charge

and explain how you may obtain immediate relief and permanently correct all foot troubles with DR. SCHOLL'S scientific appliances and corrective devices for the feet. Daily all this week from 9 a. m. to 5 p. m.—*Shoe Section, Fourth Floor.*

Corset Waists for School

Third Floor—Center



We urge you to take advantage of the knowledge of our corsetiere in choosing the correct corset waist your girl should wear, for there is nothing that is more important to her health or the proper molding of her figure. Particularly we ask attention to the H. & W. corset waists for the age of developing womanhood that does not require the stiffness of the corset.

When the figure is slight, waists that are buttoned in front are very comfortable and answer every purpose, the shoulder straps keeping the garment in place so that it can be worn as loosely as desired. This style H. & W. Waist is more shapely than it has been in past seasons, back & hips are longer. For girls 8 to 12 yrs. in 2 styles, **49c**

For girls who are more fully developed, an H. & W. garment, in which features of the corset and the waist are combined. Pliable clasp front. Sizes 14, 15 and 16 years, choice at **$1.50, $1.00 and..... 75c**

O, Look Here! Polite Conductors.

By Gordon Seagrove.

HAVE you ever had a car conductor ram his fists into your midriff and shout "Step lively!" or experienced the terrible suffering that sets in almost immediately after he has slammed the gates closed on your shins while he caroled "Shurdan road next"? Perhaps you have even seen the animosity in his face when you asked him where Gasump's store was or have watched him as he brazenly stole your evening paper after you laid it down for a moment.

If you have, cheer up. Not many months from now he may look the same, but he will not be the same. For his employers, the Chicago Surface Lines company with the assistance of the dear public has undertaken his schooling in the delightful subject of manners.

This highly commendable enterprise will have a vast field in which to operate. It's up to you to help out. The company has asked the public personally, or through written criticism or commendation, to bring about a high standard of courtesy.

Hence we draw this rosy picture:

It is 1916 and it is still raining. A dear old lady in her one hundred and twenty-



third year is riding on the street car because her flivver has broken down. She is nervous because she is old and has never been so far away from home without her tire pump, which she usually carries with her.

"Can you tell me where Gazink's garage is?" she inquired timidly F. O. B.

Instead of hurling himself upon her and trampling her poor old body under his feet before cutting out her heart, as he would have done years before, the conductor smiled a sympathetic smile, dropped her a neat curtsey, and swept the floor with his chapeau.

"There are three Gazink's garages," he explained tenderly, "one in Hammond, another one on Wilson avenue, and the other on Thirty-third street. The owners are perfect gentlemen. Which hostelry did you wish, please?"

The dear old lady had burst into tears—the one she wanted was in Hammond—and she was going north. So the golden tears kept streaming down her back.

Now in 1913, or earlier, such a demonstration would have called for severe punishment; despite her gray hairs she would have been pushed from the platform onto the tracks, there to be shredded into Osler meat by the next car.

But remember—this conductor had learned his manners. Taking a faintly scented handkerchief from his weskett he dried her eyes, then pulled from his pocket a copy of "Minnie Herndon; or, the Curse of Rum," which he gave her to read.

The old lady was so delighted she almost forgot about the flivver. And that night, when his run was over, the gentlemanly conductor took her out to Hammond in his sixty horse power Knockdown, and tucked her tenderly into bed.

But that is only one case. Another is that of Conductor No. 4610B, who held the shin breaking record for three years before he was saved.

A fawn eyed young thing got on his car, bound townward. It was easy to see that it was her first visit away from Four Cor-



ners or Spring Lake. She was almost in tears, and well she might be, for she had promised to bring her husband home a necktie, and she knew not where to turn.

"Pardon me," she said, frightened. "Can you tell me where I may buy a necktie for my husband?"

Conductor 4610B smiled to himself to think what he would have done in 1915 before the Manners Rescue band had interfered; he would have passed the fare register cord deftly around her neck, Georgianobilized her, and taken a dollar from the company's receipts—which would would have been only fare.

But now all was different.

"Neckties, madam," he cooed. "Certainly. Indeed, yes. But tell me, is your husband a blonde? O, he is? Then I suggest something in a blue or a dark green—conservative but classy. If you will allow me—"

Conductor 4610B drew from his pocket a card of color samples and passed them over. "I suggest style X," he volunteered. The fawnlike young thing clapped her hands delightedly.

"Just the thing," she exclaimed. "O, sir, you are so good."

"It was nothing, I assure you," answered Conductor 4610B. "Get off at the next corner, walk two blocks to your left to Bingham's store, take the center elevator, get off at the fourth floor, and ask for Mr. Jones. He will be delighted to serve you."

And just think, there will be thousands just like No. 4610B soon. If you don't understand English they will call your street in French if you ask them. They will do everything, anything. If you show them how, or the company. There will be no more violence or rough words but a courteous "Regardes votre linda, madam, s'il lvous plait," accompanied by an apologetic bow.

But seriously; it's up to you to make the train conductors what you want them to be, and their employers have asked you to do it.

Step lively!

Blankets

Ninth Floor—State Street

Woolnap bed blankets in tan, white and gray, size 72x84 in. with 2 in. mohair binding, usually 3.50; at, pair..... 2.35

250 pairs all wool blankets, assorted plaids, gray & white silk or thread bound, full double bed size, worth to $9, pr. 6.98 and 4.98

Drugs, Etc.

Fourth Floor—Dearborn Street

20 Mule Team borax, 5 lbs., 29c.
Listerine, $1 size bottle at 53c.
Goodwin corn rem., 25c tube, 19c.
Swissco hair remedy, $1 bot., 58c.
Glover's mange cure, 50c bot., 29c.
Beef, iron and wine, pint bot., 29c.
2-qt. Fountain Syringe at 39c.
Banzai Tooth Powder at 8c.
Melorose face powder, box, 29c.
Lazell Hon'ys'kle perfume, oz., 49c.

See Our Other Advertisement on Opposite Page

Lowest Prices Our Chief Attractions

Boston Store

STATE MADISON AND DEARBORN STS.

The Notions

Main Floor—Dearborn Street

Sewing silk, 100-yd. spools, 3c.
Enameled wire hairpins, 12 pk., 3c.
Silvered thimbles, 5c values, 2½c.
Metal skirt markers, 25c val., 14c.
Ironing board cov'rs, 25c val., 17c.
Children's Pin-on garters, 2½c.
35c Slip-on garment shields, 19c.
5c ironing wax at 3 cakes for 3c.
Silk elastic garter lengths at 7c.
Rubber Coated Sanit'y Aprons, 9c.

Filing Cards

Fourth Floor—Dearborn Street

One million ruled filing cards for indexing, less than half actual value—superior qlt. stock.



3x5 in., 1000 for 55c—4x6 inch 1000 for 85c—5x8 in., 1000 for 1.10.

The Annual September Sale of Furniture and Home Furnishings

Not all the clever writing in the world can make a bargain—nor can the cleverest merchandising plans ever evolved equal the oldest, the surest, the safest merchandising plan in bringing you actual bargains. That plan is "buying and selling for cash only"—and ours is, as you no doubt know, the only great establishment in America that buys and sells for cash only. With the coming of the Annual September Sale the economies stand out so vividly that we cannot help asking you to compare them with the greatest care. It will be a lesson to you of the utmost value—for it will prove conclusively our leadership in value giving. The huge stocks we have gathered comprise only the worthiest merchandise in such great variety that every one can readily find just what they admire. The following items were gathered promiscuously from amongst many hundreds that are equally important—to do re-furnishing of any sort without trading here means that you are spending more than is really necessary.

The Furniture Sections are on the Ninth and Tenth Floors.



Colonial dresser, quartered oak and mahogany planked top, scroll top drawers, massive legs and standard, 28x36 inch plate mirror, unusually well made and finished, $55 elsewhere, September Sale price, **29.98**

Dressers made of selected oak, finished golden, large plate mirror, French standard, commodious drawers, values to $8.50, September Sale price tomorrow, **5.98**

Walnut Princess dresser, colonial style, planked top, large drawers with wood pulls, 34x38 inch mirror, usually $32, September Sale price, **18.98**

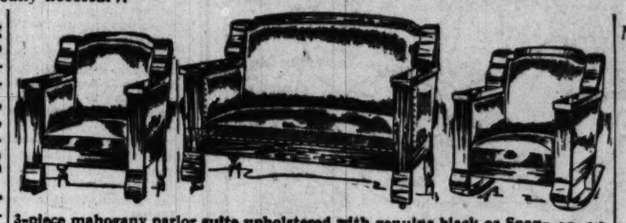


45 inch dining table, extends to 6 ft., finished golden or fumed, octagonal pedestal, large platform, $20 value, Sept. Sale price... **12.98**

48 inch quartered oak dining table, extends to 6 ft., finished fumed or golden, large platform base & pedestal, $30 value., September Sale price... **19.98**

Cheval mirror, colonial standard, Circassian walnut, heavy frame, plate mirror 20x54 inches, $30 value elsewhere, September Sale price... **14.98**

Kitchen cabinets large base, containing flour, meal and sugar bins, linen and cutlery drawers, molding board top, with utility drawers & china shelf, worth $12, Sept. Sale price **6.98**



3-piece mahogany parlor suite upholstered with genuine black or Spanish leather, massive frame upholstered over full spring seat, $60 elsewhere, **42.98**



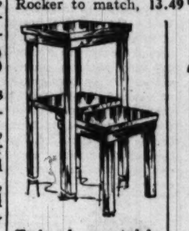
English living room chair, tapestry or Span. l'ther, **12.98** Rocker to match, **13.49**



Bed davenports, open to full bed size, mahogany and golden or fumed oak finish, upholstered in best grade imitation leather, worth $20, at.... **13.98**



Danbury wing chair, in tapestry or Span. leather, **11.98** Rocker to match, **12.49**



Telephone table and stool, oak, early English finish, well braced, $1.50 value, at..... **79c**



High chair, hard wood, finished golden, strong swing tray.. **1.19**



Dining chairs, quartered oak, golden fin., Span. leath. seat, $3 value, **1.59**



Tables, made of hardwood, French legs, lower shelf, finished golden, worth $2, at.. **98c**

Mahogany finished chiffoniers, large plate mirror, commodious drawers with wood pulls, generally $15, September Sale price, **6.98**

Selected oak chiffonier, wood back, large drawers, finished in golden, $7.50 usually, September Sale price, **3.98**

Oak and imitation mahogany library case, large glass door, contains adjustable shelves, generally $7.50, September Sale price, **4.89**

Sanitary couch, made of angle iron, strongly constructed, patent link, fabric top supported with helical springs, opens to full bed size, worth $3; September Sale price, **1.69**



Vernis Martin, colonial, panel top metal beds, heavy fillers, beautiful chills, all sizes, easily worth $6, Sept. Sale, **2.95**

Steel tube continuous bed, chilless, finished white and Vernis Martin; all sizes; elsewhere $9, at September Sale price, **4.49**

Brass bed, large posts, heavy square top rods and large fillers, satin finish, worth $17, September Sale price... **11.98**

Mahogany wood panel Adam bed, beautiful grain, neatly finished, full size, worth $12. September Sale price, special... **5.98**

Cotton felt mattress, guaranteed new cotton, 45 pounds, art ticking, deep tufts, stitched edge, good values at $5, September Sale price, **3.29**



The Sept. Curtain and Drapery Sale



The spirit of thrift does not mean that one cannot have pretty, neat, artistic curtains and draperies, one only must know how to shop. If you attend our Annual September Sale, madam, you will quickly select whatever curtains and draperies you'll need the coming season.

Sixth Floor—State Street.

We feature for the September Sale these beautiful Duchess curtains, suitable for any room of the home, in white, ivory, and ecru tints, reg. $8.50 to $10 curtains, Sept. Sale price, pair **5.75**

Irish point lace curtains, made of durable French nets, neatly appliqued in white and ecru; the designs are mostly parlor effects, usually 4.50; Sept. Sale price, pair **2.85**

975 pairs imported and domestic Nottingham and cable net lace curtains, many styles, white, cream and ecru, retail elsewhere up to $6, September Sale price, pair..... 3.35

Irish point lace curtains, in many new effects, one as shown here, adapted for any room of the home; some of the designs are heavily appliqued, others bordered in the neat Duchess effects, in white, cream and ecru; regular $5 to $6 curtains. September Sale price, pair **3.65**

1,750 pairs voile and etamine curtains, some edged, edged with insertion, hemstitched edges, hemstitched edges with insertion and a number of Dutch curtains, white, cream and ecru, worth up to 1.50, September Sale price, pair **85c**

Rich velour portieres, made of 10 yards of 45 inch velour, in desirable colors, 2½ yards long, really worth 12.50, September Sale price, pair..... 8.50

Desirable medium priced Nottingham and cable net lace curtains, including the well known "Quaker" brand, in white, ivory, and ecru, 2½ and 3 yards long, $2 qualities, the Sept. Sale price, pair **1.15**

8,500 yards fine curtain nets, filet and Madras weaves, in all the new effects, in white, ivory or Egyptian and many two-toned effects; they really should sell for 65c. September Sale price, yard **45c**

$1.50 ecru Madaras curtains, well adapted for bedrooms or dining rooms, effective in designs, easily laundered, Sept. Sale price, pair **95c**

Sept. Sale Pictures

Seventh Floor—Dearborn St.

14x28 inch brown pastels, mounted in 3 inch gold frames..... **1.98**

14x28 in. oval fruit pictures, large variety of subjects, fitted in 3 inch Circassian walnut finish frames, special.. **1.48**

6x22 in. combination fruit pictures, 3 opening oak and gold frames, choice at..... **10c**

F'cy Goods

Seventh Floor—State St.

Stamped pique baby carriage robes, several neat designs, 39c qualities, special at..... **29c**

Stamped pique and linen baby bootees and bibs, pretty new patterns, choice at... 3½c

200 dozen assorted doilies, including hand madeira embroidered, cluny lace, scalloped edge and many others, values to 29c, Monday at.... **14½c**

The September Sale of Room Rugs

Each price bears striking evidence of the influence of our policy of buying and selling for cash only. Note particularly the wonderful variety of patterns and colorings gathered here. Every splendid new style from America's foremost mills is represented.

Sixth Floor.

9x12 extra heavy seamless Wilton velvet rugs. This special purchase brings us over 350 full size one-piece Wilton velvet rugs, extremely desirable patterns that sell for a great deal more than we are asking. Many in the soft shades of royal Wilton rugs that are handsome enough for any room in the home. A typical Boston Store bargain, for the September Sale, at only..... **19.98**

9x12 finest quality Royal Wilton rugs, made of finest worsted yarns, woven with the utmost care. The colors and patterns include the latest ideas for Autumn and are in keeping with the high standard of this fabric. You really must see them to appreciate the quality. Usually retailed for $45.00, September Sale price..... **28.98**

9x12 seamless Wilton velvet rugs, noted for their extreme durability, unusually well finished. Woven and colored with such care that they have the appearance of Royal Wilton rugs, choice selection of patterns and colors, special September Sale price..... 15.98

9x12 Axminster rugs. A very thick, heavy plush axminster rug. The handsome designs and rich color effects make them desirable for any room, at the lowest prices ever quoted..... **16.98**

9x12 plush velvet rugs. Good durable qualities. The designs and color effects, coupled with our low price, make this one of the season's best bargains. September Sale price... **10.98**

36x63 inch Royal Wilton and French Wilton weave rugs, extremely artistic and uncommon designs. Rugs of distinctive merit. Worth up to $8.50, very special at..... **4.98**

9x12 highest grade Axminster rugs at less than the manufacturer's prices, very closely woven, with a soft, silky, high pile nap; it is almost impossible to produce such wonderful colorings in any but the best Axminster rugs or high grade Wiltons, in this lot you will find $25 and $30 rugs. Sept. Sale price, 18.98

8¼x10½ ft. Wilton velvet rugs, in patterns and colors that are suitable for most any room, soft plush pile, a rare bargain for the Sept. Sale, at.. **13.98**

8¼x10.2 ft. heavy Axminster rugs, including Alex. Smith and the Bigelow Electra, well known makes; their quality makes this the greatest value ever offered, at **14.98**

9x12 Sanford best quality tapestry Brussels rugs, made of best worsted yarns and woven in one solid piece, a great number of handsome patterns to choose from, at **12.98**

The September Sale of Chinaware

Eighth Floor—State Street



100 piece decorated imported French Limoges China dinner set with mat gold handles, including 2 platters, 1 casserole, 1 covered dish, 1 sugar bowl, 1 creamer, 1 baker, 1 butter dish, 1 gravy boat and stand, 1 pickle dish, 12 tea cups and saucers, 12 dinner plates, 12 soup plates, 12 pie plates, 12 bread and butter plates, 12 fruit saucers, reg. $25 values, September Sale price, set..... **16.95**

Imported transparent ovide shaped china cups and saucers, dainty floral decorated borders, pair..... **15c**

Decorated English fireproof teapots, 4 and 5 cup size, at..... **25c**

Yellow mixing bowls, useful sizes, set of three with white band. 7, 9 and 11 in. in diameter, the set, **35c**

Thin blown cut glass table tumblers, floral & leaf cuttings, 6 for **29c**



Solid Mahogany Table Lamps

Hand polished, 7½ inch base, 38 inches high, two pull chain sockets, six foot silk cord to match and attachment plug, all metal parts brush brass finish, regular $4.25 values, very special at..... **2.79**

Lakeside Peas, Regularly 15c, 6 Cans 59c

Fifth Floor

Flour, Gold Medal, ½ bbl., **1.79.**
Olive oil, imported B. G. and B., in cans, qts., 1.09; pts., 57c; ½ pts., 33c.
Coffee, La Salle, 3 lb. bag, **89c.**
Hams, California No. 1, lb., **10c.**
Bacon, Morris' No. 1, lb., 17½c.
Crisco, P. & G., $1.00 pail, **89c.**
Snow Drift, No. 10, pail, **1.15.**
Salt Pork, lb., 12½c
Pot Roast, lb., 14½c
Soap, Galvanic, Babbitt or Wool, bar, 3½c.
Coffee, Our Special, lb., 23c.
Tea, Japan, Ceylon or Gun Powder, lb., **43c.**
Tea, Tetley gold label, 90c lb. can, **69c.**
Milk, 5c size, 6 cans, **16c.**
Cocoa, pure, lb., **25c.**
Vanilla extract, Price's, 1 oz. bottle, **15c.**
Sardines, Booth's, lb. can, **19c.**
Salmon, red, lb. can, **18c.**

SUGAR —$1.50 order (flour, soap, shortening, meat, Lakeside peas not included), 15 lb. limit, the pound, 4½c

Tomatoes, Van Camp's, can, **11c.**
Asparagus, peeled, 40c can, **25c.**
Maple sirup, pint bottle, **15c.**
Baked beans, No. 3 can, **10c.**
Sugar wafers, 10c pkg., **7c.**
Vinegar apple cider, gal., **32c.**
Olives, Queens or stuffed, bt., **10c.**
Baking soda, A. H., lb. pkg., **7c.**
Grape juice, 25c bottle, **17c.**
Ripe olives, 60 qt. can, **29c.**
Catsup, Richelieu or Van Camp's, pt. bottle, **19c.**
Macaroni or Spaghetti, 3 pkgs., **25c.**
Pine apple, sliced, can, **17c.**
Pitted cherries, new, can, **17c.**
Honey, 42 oz., **65c** jar, **35c.**
Mustard, qt., **15c.**
Peanut butter, lb. pkg., **17c.**
Tuna fish, lb. can, **19c.**
Prunes, new pack, lb., **10c.**

September Sale of Wall Paper

Ninth Floor—State Street

Economies in profusion, of course, but what we're so enthusiastic about is the marvelous display of the newest wall papers that awaits you—never has a September Sale been of equal importance to you.

Kitchen and bedroom wall papers, medium colors, 5c values, special at, roll..... **2½c**

Gilt and tapestry papers, up-to-date patterns for halls and living rooms, worth 9c, September Sale price, at, roll, **5c**

Two toned satin and floral stripes, also chintz effects for bedrooms, excellent 16c values, sold with or without cut out borders, roll, 9c

30 inch duplex plain oatmeal wall papers, all the latest shades, fast colors, worth just double the price, roll, **14c**

Handsome cut out borders, wide or narrow, on oatmeal stock, for parlors, dining rooms & libraries, 15c vals., yd., **9c**



Paper Hanging—Best Work—Lowest Prices.

The September Sale of Household Wares—Unequaled in the Economies It Affords

Eighth Floor



Aluminum ware, first quality, 99% pure aluminum rice or oatmeal boiler, 3 qt. and 2 qt. sizes, choice **89c.**

Aluminum lipped saucepans, 1½ qt., **23c;** 1 qt., **19c.**

Three pint size cast aluminum stewpans, wood handle, **75c.**



No. 8 cast aluminum skillets, wood handles, special, **83c.**



Aluminum preserving kettles, 10 quart size, **89c,** 8 quart, **69c.**

Six quart aluminum Berlin kettle, with cover, **79c.**

12 inch heavy aluminum basting spoon, **12c.**



10 qt. aluminum water pails, at 95c.



Aluminum coffee and teapots, 1½ and 2 qt. teapots and 2 & 3 qt. coffeepots, **98c.**



Five piece white enameled cooking set, consists of 8 qt. Berlin kettle, 2 qt. pudding pan, 10 in. colander, can be used in combination, **98c.**



This kitchen set, white enameled, gilt decorations, **93c.**



Three piece granite enameled sauce pans, cook three kinds of food over one flame, the set, **37c.**

Granite enameled straight pots with side handles and cover, 24 qt. size, 75c, 20 qt. size, 59c, 16 qt. size, **49c.**



Twelve qt. granite enameled Berlin kettle with cover, **41c.**

Twelve qt. granite enameled preserving kettle, wood handles, **21c.**



Cleaning outfit consisting of one triangle shaped dust mop, oil mop, bottle of oil, dust cloth, **25c.**

Five sewed carpets broom 23c.



Varnished handles, selected corn



Six foot step-ladder, made of Norway pine with pail shelf, special, **41c.**



Galvanized iron garbage pails with heavy bail and cover, **35c.**



28. in. galvanized iron fence cans, ready to hang, special, **1.95.**

Rubbish burner, strongly made, iron side brace, 32 in. high, special, **1.79.**

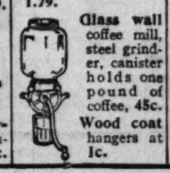


Home shoe repairing outfit, complete, special, **29c.**



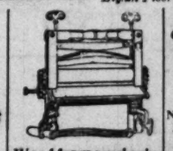
Ex'a asbestos leaves for tables, all sizes, **79c.**

Asbestos table pads, prevent hot dishes from marring dining room table, specially priced, 54 in., **2.49,** 52 in., **1.98,** 48 in., **1.79.**



Glass wall coffee mill, steel grinder, canister holds one pound of coffee, **45c.**

Wood coat hangers at **1c.**



Wood frame wring'r, 10 in. rubber rolls, war't'd 1 year, **1.95.**

Suction vacuum washers, with handle, **19c.**

Round willow hamper, at **1.19.**



Gas iron, 5½ lb., patent air mixer, with 6 ft. hose, **1.49.**



No. 8 tin wash boiler, copper rim and bottom, **95c.**

6x12 adjustable curtain stretcher, removable pins, **89c.**



Laundry style washing machine, special, **5.98.**



A maker's sample line of bath brushes at about half actual value, at **1.25, 98c, 75c, 48c** and **23c.**



White lead ground in oil, in 12½ to 100-lb. kegs; lb., **2½c.**

St. Louis White Lead Co's Anvil brand lead, ground in pure linseed oil; fully guaranteed, the pound, **6c.**

Boston special guaranteed house paint; for inside or outside work; the gal., **1.39.**

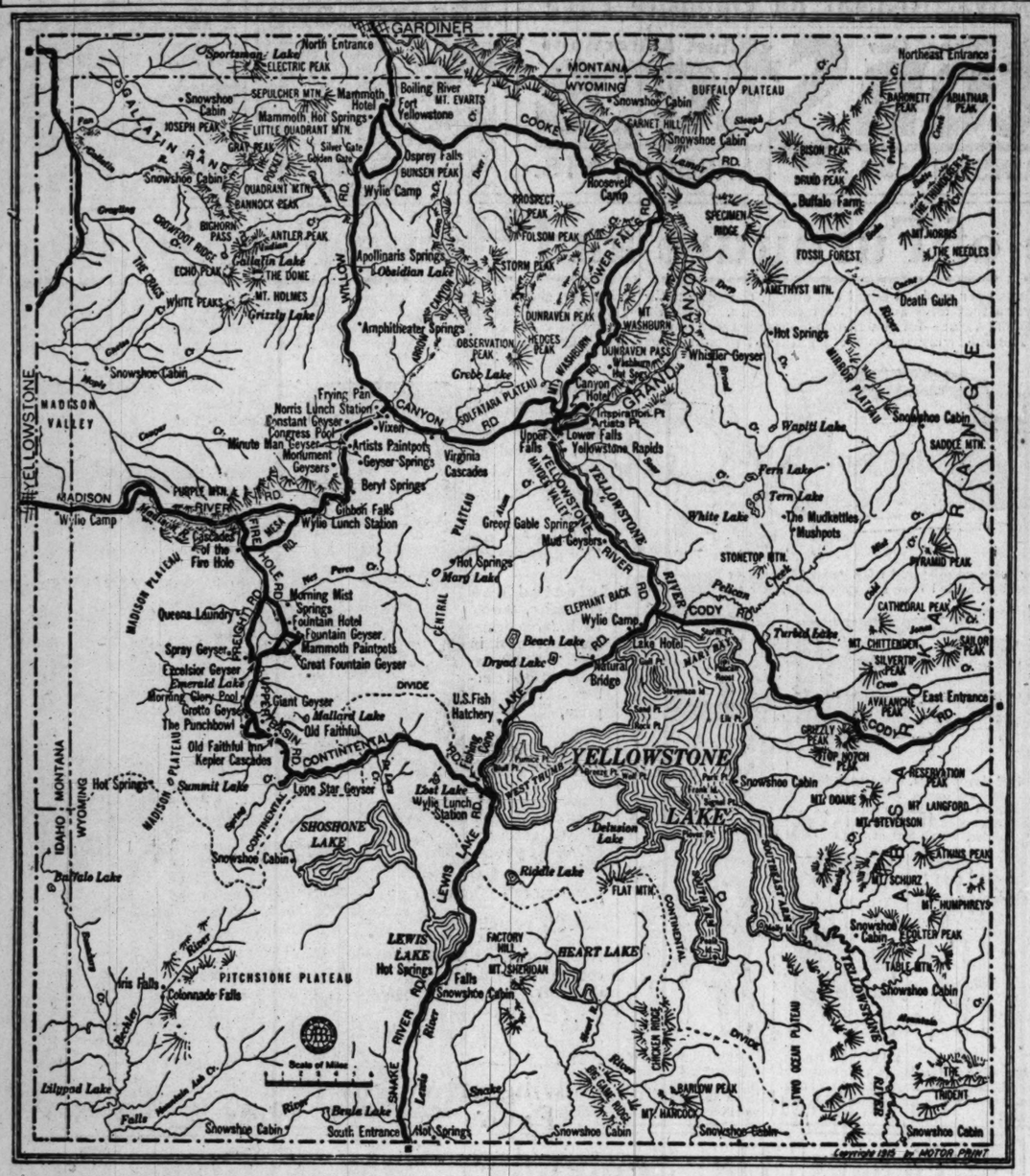
Paint'rs' extension ladders, hickory rungs, at, the foot, **15c.**

Varnish stain, ½ pt. cans, at **8c.**

Kalsomine, all tints, 5 lbs., **29c.**



To the Yellowstone Park from Chicago.


GARDINER
North Entrance
Sportsmans Lake
ELECTRIC PEAK
MONTANA
WYOMING
Northeast Entrance
Snowshoe Cabin
SEPULCHER MTN.
Mammoth Hotel
Boiling River
Fort Yellowstone
MT. EVARTS
BUFFALO PLATEAU
BARRETT PEAK
JONATHAN PEAK
JOSEPH PEAK
Mammoth Hot Springs
LITTLE QUADRANT MTN.
GRAY PEAK
Silver Gate
Golden Gate
GALLATIN RANGE
Osprey Falls
BUNSEN PEAK
Wylie Camp
QUADRANT MTN.
BANNOCK PEAK
BIGHORN PASS
ANTLER PEAK
Gallatin Lake
ECHO PEAK
THE DOME
MT. HOLMES
Grizzly Lake
WHITE PEAKS
THE CRAG
Crawford Ridge
Apollinaris Springs
Obsidian Lake
Amphitheater Springs
OBSERVATION PEAK
HEDGES PEAK
Grebe Lake
Frying Pan
Norris Lunch Station
Constant Geyser
Vixen
Congress Pool
Minute Man Geyser
Artists Paintpots
Monument Geysers
Geyser Springs
Beryl Springs
Virginia Cascades
Gibbon Falls
Wylie Lunch Station
MADISON
Wylie Camp
Cascades of the Fire Hole
Queens Laundry
Spray Geyser
Excelsior Geyser
Emerald Lake
Morning Glory Pool
Grotto Geyser
The Punchbowl
Old Faithful Inn
Kepler Cascades
Hot Springs
Summit Lake
Loop Star Geyser
Morning Mist Springs
Fountain Hotel
Fountain Geyser
Mammoth Paintpots
Great Fountain Geyser
Giant Geyser
Mallard Lake
Old Faithful
CONTINENTAL DIVIDE
U.S. Fish Hatchery
Beach Lake
Dryad Lake
Natural Bridge
Lake Hotel
Turbid Lake
Mary Bay
Elephant Back
Wylie Camp
CODY
Pelican Creek
Mud Volcano
Mud Geysers
Hot Springs
Mary Lake
Green Gable Springs
Upper Falls
Lower Falls
Yellowstone Rapids
Inspiration Pt.
Artists Pt.
Canyon Hotel
Grand Canyon
Dunraven Pass
Mt. Washburn
Dunraven Peak
Hot Springs
Whistler Geyser
Wapiti Lake
Fern Lake
Tern Lake
White Lake
The Mudkettles
Mudpots
Snowshoe Cabin
SADDLE MTN.
PYRAMID PEAK
CATHEDRAL PEAK
MT. CHITTENDEN
SILVERTIP PEAK
SAILOR PEAK
East Entrance
AVALANCHE PEAK
GRIZZLY PEAK
TOP NOTCH PEAK
RESERVATION PEAK
MT. LANGFORD
MT. DOANE
MT. STEVENSON
ATKINS PEAK
MT. SCHURZ
MT. HUMPHREYS
COLTER PEAK
TABLE MTN.
YELLOWSTONE LAKE
SHOSHONE LAKE
Delusion Lake
Riddle Lake
FLAT MTN.
Buffalo Lake
Iris Falls
Colonade Falls
PITCHSTONE PLATEAU
LEWIS LAKE
Hot Springs
FACTORY HILL
MT. SHERIDAN
HEART LAKES
Falls
Snowshoe Cabin
Lily Pad Lake
Beula Lake
South Entrance
Hot Springs
Snowshoe Cabin
Scale of Miles
IDAHO
MONTANA
WYOMING
Lewis River
Snake River
Lewis Lake
Heart River
Two Ocean Plateau
Divide
Chicken Ridge
Big Game Ridge
Bechler River
Falls River
Cascade Lake
Shoshone Lake
Lake Hotel
Snowshoe Cabin
Mt. Sheridan
Falls
Snowshoe Cabin
Mt. Harcock
Snowshoe Cabin
Snowshoe Cabin
Snowshoe Cabin

News of the Religious World

By the Rev. W. B. Norton.

A CONGRESS of church efficiency and expansion, which, it is expected, will be attended by more than 1,000 ministers and other Christian workers in the Disciples of Christ churches, will be held in Hammond, Ind., beginning tomorrow evening and closing next Friday night.

The president of the congress is the Rev. Cecil J. Sharp, pastor of the Hammond Christian church.

The deans of the various departments in which the congress is divided are P. H. Welshimer, Canton, O., dean of the school of evangelism and expansion; E. J. Meacham, Cincinnati, O., dean of the school of Christian education; J. E. Sturgis, Mansfield, O., dean of the school of song leaders and special workers, and W. S. Buchanan, Union City, Ind., dean of the school of church efficiency.

The delegates will meet in these various schools during the days of the convention. The Lafayette school building will be used for classes and also a large tent located opposite the Christian church.

On Tuesday, Wednesday, Thursday, and Friday evenings there will be mass-meetings held in both the Christian and Baptist churches. Preceding each of the evening addresses moving pictures will be shown.

All of the churches, the chamber of commerce, and the business men of Hammond united in the invitation to hold the congress in their city. The citizens will give the visitors a forty mile automobile sightseeing trip on Thursday afternoon. Whiting, Indiana Harbor, Tolleston, and Gary will be visited, including an inspection of the Gary steel mills. Five hundred automobiles have been offered for the occasion.

The Rev. Lloyd H. Miller, pastor of the Metropolitan Church of Christ, West Van Buren and South Leavitt streets, Chicago, will give a series of addresses. His subjects will be: "Why Downtown Churches Fail," "Personal Work Through the Whole Year," and "The Bible School's Contribution to the Evangelistic Meetings."

The Rev. J. H. O. Smith, former pastor of the Metropolitan Christian church, now of Little Rock, Ark., will speak on the subjects, "Preachers and Preaching" and "The Preparation of the Sermon."



The Rev. Cecil J. Sharp, pastor of the Hammond, Ind., Christian church, is president of the congress of church efficiency and expansion of the Disciples of Christ, which opens tomorrow at Hammond.

The Rev. C. G. Kindred, pastor of the First Christian church, Englewood, will preach in the First Baptist church Tuesday evening.

The Rev. Austin Hunter, pastor of the Jackson Boulevard Christian church, Jackson boulevard, near Western avenue, Chicago, will speak on the subjects, "Establishing Our Cause in the Cities" and "Dangers to Be Avoided in Evangelism."

Representatives of the International Sunday School association, Chicago, will speak on various phases of Sunday school work. J. Shreve Durham, international superintendent of home visitation, will speak on the subjects, "Reaching the People," "Enlisting the People," "Directing the People," and "Holding All of the People." Miss Wilhelmine Stooker, international superintendent of elementary work, will speak on "Efficiency in Elementary Work."

"Not having the goods and the failure to advertise are in general the causes of the failure of churches, especially downtown churches," says Dr. Miller in discussing "Why Downtown Churches Fail." "To have the goods and not advertise will bring meager results; to advertise and not have the goods will prolong for a little while the disaster.

"Lack of practical, spiritualized preaching; lack of genuine hospitality and sociability; failure to minister to the human needs of the people; inferior or inactive organization, and failure to attract public attention are the underlying causes of the failure of many of our churches which should be most successful.

"Preachers must be practical men as well as spirit filled men. More time in factory, street, store, and office is their need. The problem must be known before it can be solved. Their messages must deal with men's problems now as well as their eternal welfare. Our streets are filled with throngs of men and women hungry for hospitality and sociability, and they go where they can find it. The church is unwise if it does not in the completest way lay hold on this natural inclination of humanity. Jesus made visiting the sick, feeding the hungry, clothing the naked, etc., the test of entrance into the eternal kingdom. It was a sad day in the history of the church when it handed this part of its work over in such large measure into the hands of fraternal organizations. We shall have difficulty making a man believe we are interested much in his immortal soul if we are not interested more in his mortal body.

"Lack of funds is the complaint, but wise expenditure of funds is the remedy. Churches must be organized thoroughly to do every work within their fields. Many are not so organized, and many organizations are inactive."

ASTRONOMY

A REQUEST has come in for a word of description regarding the constellations of the zodiac and precession of the equinoxes. The constellations of the zodiac, a purely imaginary grouping of stars which lie in a belt along the path of the ecliptic, which is the apparent path of the sun, are known, so far as they are visible in the early night now, in the sky map accompanying this article. What are visible in the evenings now are, from east to west, Aries, Pisces, Aquarius, Capricornus, Sagittarius, and Scorpio.

There are twelve constellations in the path of the sun. It seems to progress from one into another and the changes of the year seem to be indicated as the sun seems to touch these various celestial marks in its apparent progress. The fact that it is the movement of the earth which is making the change is wholly unconsidered in our human egotism, which rightfully and necessarily regards the sun as the instrument of the earth and disregards the fact that the earth is a small attendant upon the sun.

The constellations of the zodiac, which are so called because of the zoological significance of the signs—all with the exception of Libra being represented in forms of animalism—are without any significance. Very early in the history of human cognizance of the heavens the groups of stars forming constellations along the path by which the sun seems to travel, were arranged into the so-called signs of the zodiac.

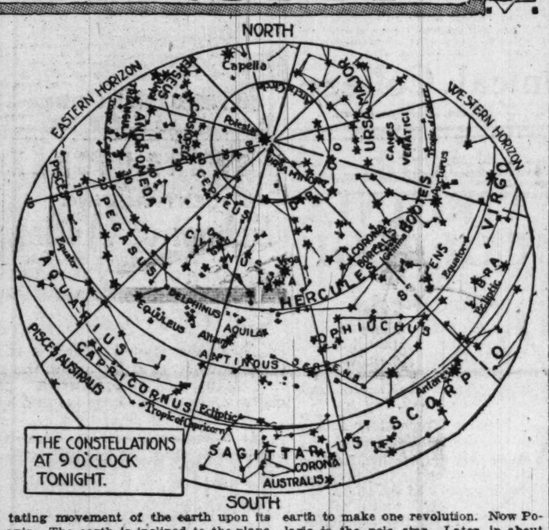
The spring signs are Aries, Taurus, and Gemini; the summer signs are Cancer, Leo, and Virgo; the autumn signs are Libra, Scorpio, and Sagittarius; and the winter signs are Capricornus, Aquarius, and Pisces. The sign of the zodiac, which is supposed to indicate the season, is the sign the sun is in. By Sept. 7 the sun is in Gemini, the Twins. The signs visible, to the imagination or marked for the eyes by great stars like Antares in Scorpio, are tonight in the southwestern heavens, and the signs the sun is approaching.

The precession of the equinoxes results to explain it most simply—from the rotating movement of the earth upon its axis. The earth is inclined to the plane of its movement through space at an angle of a fraction over 23 degrees. As it rotates it has something of the movement of a dying top. It wabbles. The equinoxes are the periods of equal night and equal day. They occur twice in the year when the earth so stands with regard to the sun that the light from our life giving and light distributing agency hits fairly upon the equator and is divided therefore into equal parts.

There are just two days in the year when this happens, one in spring and one in autumn. By the wabbling of the earth on its axis, like a dying top, the axis points now at this and now at that point in the heavens above. It requires nearly 26,000 years for the projected axis of the earth to make one revolution. Now Polaris is the pole star. Later, in about 11,500 years, Vega will be the pole star.

A result of this motion is that the sun from period to period enters the signs of the zodiac later and later. There is a retrogression in its apparent movements. It is a westward movement of the equinoxes which is known as the precession.

There is an interesting geological theory in connection with the inclination of the earth's axis which shall be taken up later. It is a theory that the axis has not been inclined always and that when it was not, at whatever period when it was not, there was perpetual spring at the poles and perpetual summer in the zones which now have the seasons of spring, summer, autumn, and winter.





Superiority is *Always* Limited

Extremely few are the cars on the street that attract your attention for a second look. They are few because superior things are always few. In automobile making, the big profits are in big outputs. So most manufacturers are trying to make the largest number of cars they ever made—and the result is an enormous number of commonplace, look-alike cars.

Standing out in conspicuous dignity from this mass are just a few makes that command admiration wherever they go. Notable among these is the Winton Six, the car of the successful man and the successful woman. Every Winton Six is practically a "tailored" creation, made to the buyer's order, finished faithfully to his personal taste. The result is that each Winton Six is a different car in appearance, never mistaken for any of the cheaper makes.

Aside from its beauty of design and finish, the mechanical excellence of the Winton Six is so thoroly established that the buyer's satisfaction in service is a foregone conclusion. It is free from mechanical worries.

The 33 H. P. Winton Six is the wonder car of the year. In every section of America it has won the commendation of the highest type of buyers—and that after all is the real test of a car's worthiness. Telephone us. Calumet 1626.

The Winton Company
Winton Building, 2501 South Michigan Ave.
Milwaukee—503-507 Broadway

SERMONS AND SERVICES in CHICAGO CHURCHES TODAY

NOTICE.

Notices of religious meetings must be in THE SUNDAY TRIBUNE office not later than Thursday morning—and on Wednesday if possible. Address Religious Editor, THE SUNDAY TRIBUNE.

BAPTIST.

Calvary, 3947 Michigan-av. The Rev. David T. Magill. 11 a. m.: "The Great Physician." 7:45 p. m.: "Harvesters for Eternity."

Immanuel, 2320 Michigan-av. The Rev. Johnston Myers. 11 a. m. and 8 p. m.

CATHOLIC.

Holy Name cathedral, N. State and E. Superior-sts. Low mass at 6 o'clock and hourly thereafter, with high mass at 11 a. m.

St. Mary's, Wabash-av. and 9th-st. 5, 6, 7, 8, 9, and 10 a. m., low mass. 11 a. m., high mass with sermon. 8 p. m., sermon and benediction.

St. Patrick's, Adams and Desplaines-sts. Masses 5:30, 6, 7, 8, 9, 10, 11 a. m. and 12 noon.

St. Peter's, Polk and Clark-sts. Franciscan fathers. Masses 5:30, 7, 8, and 9 a. m. High mass, 10:15. Benediction service, 3 p. m.

CHRISTIAN SCIENCE.

Christian Science Society of the East Side, 10105 Ewing-av, 7:45 p. m.

First, 4017 Drexel-blvd. 10:45 a. m.

Second, Wrightwood and Pine Grove-avs. 10:45 a. m.

Third, Washington-blvd. and Leavitt-st. 10:45 a. m. and 7:45 p. m.

Fourth, Harvard-av. and 67th-st. 10:45 a. m.

Fifth, 4940 Dorchester-av. 10:45 a. m.

Sixth, 11621 Prairie-av. 10:45 a. m.

Seventh, 3616 Kenmore-av. 10:45 a. m.

Eighth, Michigan-av. and 44th-st. 10:45 a. m. and 7:45 p. m.

Ninth, 64th-st. and University-av. 10:45 a. m. and 7:45 p. m.

Tenth, Harper-av. and 57th-st. 10:45 a. m. and 7:45 p. m.

Eleventh, Logan Square auditorium, Logan and Kedzie-blvds. 10:45 a. m.

Twelfth, Pine Grove-av. and Grace-st. 10:45 a. m. and 7:45 p. m.

Thirteenth, 1330 W. 103d-st. 10:30 a. m.

Fourteenth, Montrose-av. and Paulina-st. 10:45 a. m.

Fifteenth, Masonic hall, N. Central-av., Austin. 10:45 a. m.

Sixteenth, Armstrong school, Greenleaf-av., near Ridge-blvd. 10:45 a. m.

CONGREGATIONAL.

Auburn Park. The Rev. H. F. Tyler. 11 a. m.

New First, Ashland and Washington-blvds. The Rev. B. F. Aldrich. 10:30 a. m.: "Life's Greatest Achievement." 8 p. m.: "The Victorious Empire."

DISCIPLES OF CHRIST.

Edgewater, New Terminal hall, Wilson and Clifton-avs. The Rev. R. F. Mallot. 11 a. m.

Englewood, Stewart-av. and 66th-pl. Charles Reign Scoville. 11 a. m.: "The Glory of the Cross." 8 p. m.: "The Armageddon of God."

Evanston, Gleenleaf-st. and Maple-av. The Rev. Orvis Fairlee Jordan. 11 a. m.: "Watchman, What of the Night?"

North Side, Sheffield-av. and George-st. The Rev. Will F. Shaw. 11 a. m. and 7:45 p. m.

EPISCOPAL.

Cathedral of SS. Peter and Paul, Washington-blvd. and Peoria-st. The Rev. W. S. Pond. 7:30 and 11 a. m. Prof. Lofstrom preaches at 11 o'clock.

Ascension, N. La Salle and Elm-sts. The Rev. W. B. Stoskopf. 8 and 11 a. m. and 7:45 p. m.

Atonement, 5720 Kenmore-av. The Rev. F. S. Fleming. 7:30 and 11 a. m. and 8 p. m.

Epiphany, Ashland-blvd and Adams-st The Rev. Herbert W. Prince. 7:30 and 10:45 a. m. and 7:45 p. m. The Rev. G. S. Somerville preaches at 11 o'clock.

Grace, Wabash-av. and 13th-st. The Rev. W. O. Waters. 8 and 11 a. m. and 8 p. m.

St. Barnabas', 4237 Washington-blvd. The Rev. E. J. Randall. 7:30 and 11 a. m. and 4:30 p. m.

St. Chrysostom's, 1424 N. Dearborn-st. The Rev. Norman Hutton. 8 and 11 a. m.

St. Edmund's, 5631 Indiana-av. The Rev. L. B. Gwyn. 7:30 and 11 a. m. and 7:45 p. m.

St Simon's, Leland and Racine-avs. The Rev. L. F. Potter. 7:30 and 11 a. m. and 7:45 p. m.

Trinity, 2601 Michigan-av. The Rev. J. M McGann. 7:45 and 11 a. m.

LUTHERAN.

Augsburg, 73d-st. and Wabash-av. The Rev. W. E. Wheeler. 11 a. m.

Bethany, Irving Park-blvd. and Paulina-st. The Rev. William Grotefeld. 10:45 a. m. [German]: "Wer laesset ihm genuegen?"

Grace, Belden-av. and Larrabee-st. The Rev. T. F. Dornblaser. 11 a. m.: "The Tower of Jewels." 7:45 p. m.: "My Impressions of California, After Six Week's Sojourn."

Redeemer, Princeton-av. and 60th-pl. The Rev. G. Schuessler. 9 and 10:45 a. m.

St. Paul's Cuyler-av. and N. Lincoln-st. The Rev. H. C. Steinhoff. 8:30 and 10:45 a. m.

METHODIST EPISCOPAL.

Douglas Park, Fairfield-av. near 12th-st. The Rev. J. C. Cawardine. 11 a. m.: "The Hunger for God." 7:45 p. m.: "The Cost of Hatred."

First, southeast corner Clark and Washington-sts. The Rev. William Macafee. 10:40 a. m.: "Morality and Religion." 7:30 p. m.: "Bringers."

Granville Avenue, Granville and Lakewood-avs. The Rev. C. Lemont Hay. 11 a. m. and 7:45 p. m.

South Park, South Park-av. and 33d-st. 10:45 a. m.: The Rev. August Menge. 7:45 p. m.: William Bruce Leffingwell will address the South Side Sunday Night club on "California Exposition and Yosemite Valley."

St. James', 46th-st. and Ellis-av. The Rev. Charles Bayard Mitchell. 11 a. m.

PRESBYTERIAN.

First, Grand-blvd. and 41st-st. The Rev. Robert M. Donaldson of Denver, Colo. 10:30 a. m.: "The Symphony of Life." 7:45 p. m.: "Seeing the Unseen."

Ravenswood. 10:30 a. m. The Rev. T. L. Selden.

Second, Michigan-av. and 20th-st. 11 a. m. and 7:45 p. m. The Rev. William I. Wishart of Pittsburgh, Pa.

Third, Ashland and Ogden-avs. The Rev. Wilson E. Donaldson. 10:30 a. m.: "Momentous Hours in the Life of the Human Race." 7:45 p. m.: "Sending Messages, Receiving Answers."

REFORMED EPISCOPAL.

Christ, Michigan-av. and 24th-st. 10:45 a. m.: The Rev. S. M. Gibson.

St. Paul's, Adams-st. and Winchester-av. Bishop Samuel Fallows. 10:30 a. m. and 7:45 p. m.

SPIRITUALIST.

Beacon Light, 1900 N. Clark-st. 2:30 p. m. and 8 p. m.

Divine Wisdom, 734 W. North-av. 7:45 p. m.: Violet White Smith. "Thought Transference and Spiritual Telepathy."

Primitive Christian, 3401 Cottage Grove-av. The Rev. S. M. Duyvers. 8 p. m.: "Personal Experience of the Other World." 8 p. m.: "Christ's Testament."

Universal, 461 E. 51st-st. The Rev. Marguerite Henry. 3 and 8 p. m.

SWEDENBORGIAN.

Humboldt Park, California-av. and Le Moyne-st. The Rev. Louis Rich. 11:15 a. m. Union, 510 Steinway building. 10:30 a. m.

MISCELLANEOUS.

All Souls', Abraham Lincoln Center, Oakwood-blvd. and Langley-av. 11 a. m.: "The Uses of Unrest." Julian B. Arnold.

Christadelphians, Western building, Randolph-st. and Michigan-av. 10:15 a. m.: T. Wood.

International New Thought Fellowship, 210 Masonic temple. Dr. Alexander J. McIvor-Tyndall. 11 a. m.: "Some Good Results of War." 8 p. m.: "The New Thought Idea of Success and Failure."

Karma and Reincarnation legion, 819, 410 S. Michigan-av. "Buddhist Rebirth Stories." Illustrated.

Silent Demand [New Thought], 913 Masonic temple. 11 a. m.: "Can Temptation Be Removed? Yes. But How?" Dr. E. H. Pratt of Evanston.

Society of Rationalism, 1141 Wilson-av. 11 a. m.: "The Decline of the Church and the Rise of the Rationalism." John Emerson Roberts.

Theosophy, 116 S. Michigan-av. 8 p. m.: "Ella Wheeler Wilcox and Her Message." Miss Gail Wilson.

Monday's Charge Purchases Will Be Posted to Your September Account, Payable in October

Sale of All Silk Ribbons

Main Floor.

5 inch all silk taffeta ribbon, in a good range of colors, for children's sashes and bows; 19c values, Monday, per yard, **10c**

5½ inch all silk taffeta ribbon, in a variety of colors, and 5½-inch all silk moire ribbon, in black only, for misses' hair bows; 22c value, specially priced for Monday, per yard, **13½c**

200 pieces of ribbon, consisting of plain taffeta, plain moire and plain satin, fall colors; also the new plaid and check ribbon and moire ribbon with satin stripe, every piece perfect, yard, **15c**

Hair Bows and Sashes of All Kinds Tied Free.

"A STORE FOR EVERYBODY" HILLMAN'S STATE & WASHINGTON STS.

White China for Decorating

Third floor.

Cups and saucers, salts and peppers, powder boxes, plates, etc., choice of any of these articles Monday at **10c**

Beautiful rose vases, at, each, **69c**

Lamonade cups, celery dishes, mugs, powder and hair receivers, etc., choice of any of these articles for Monday, **19c**

Large size vases, with handles, each, **$1.39**

ARTISTS' MATERIALS

Sleeper's gold at Hillman's liquid gold at **39c** **20c**

La Croix colors at **10c**

Windsor Newton oil colors, **7c**

Monogram Medium at **10c**

Art Students' water colors, **7c**

Women's Smart New Fall Suits



Second Floor.

These women's suits are the smartest styles of the season—made of fashionable materials, handsomely tailored, many silk braid and button trimmed—convertible collars which can be worn either high or low; all lined with finest quality peau de cygne or satin; the skirts are in full flare and plaited styles.

The fabrics are men's wear serge, gabardine, poplin and whipcord, and are to be had in the new fall shades, such as Russian green, African brown and navy, also black; sizes 34 to 44, on sale Monday at

$17.50

Choice of $1.00, $1.25 and $1.50 Blouses, Monday at 88¢



Second Floor.

Your unrestricted choice of our entire stock of blouses that sold at $1, $1.25 and $1.50, Monday at the very low price of

Thousands of beautiful blouses of lingerie, voiles, batistes, organdies, lawns, Jap silk and novelty materials, in high and low neck models, long and short sleeves, lace and embroidery trimmed.

Not a blouse in the entire assortment worth less than $1.00, and most of them worth $1.25 and $1.50, in sizes from 34 to 46, many styles as large as 52, your choice in Monday's sale at **88c**

An Entire New Showing of Velvet Hats in Styles That Are in Favor for Fall Wear

Third Floor

Monday we make an entirely new showing of high grade Velvet hats, in Sailors, Poke, Tricorn and tight-fitting Turbans; some bound with silk braid, others with velvet edge.

Just 12 distinctively original styles to select from—very modish hats for immediate wear—very little trimming required to make them decidedly attractive and becoming dress hats—on sale Monday for the first time at much less than their regular value,

$1.69



Advance Sale of New Fall Dress Goods

We have enlarged our dress goods section in order to accommodate incoming fall stocks and that we might offer better service. You'll find all the season's newest and best weaves in dress fabrics here in abundance at moderate prices. *Main Floor, Center.*

Note These Special Price Concessions for Monday's Sale

50 inch strictly all wool French suiting serge, the weave pre-eminent for autumn wear, in shades of Russian, African, marine and navy, also black; $1.25 value, per yard, **89c**

50 inch worsted storm serges, in the popular fall and winter shades and black, priced for Monday, yard, **48c**

54 inch all wool chiffon finished Broadcloth, high luster, in army, Belgian and navy blue, African, fieldmouse, taupe, Russian, olive, Burgundy, grape, wistaria, black, $1.25 kind, **95c**

58 to 54 inch strictly all wool suitings, embracing English tweeds, new two-toned stripe velours, plain and two-toned diagonals, epingles, high colored velours, etc., values to $1.50, special for Monday, per yard, **$1.15**

50 inch strictly all wool gabardines, extra fine grade, in all the new autumn shades and black, especially recommended for natty tailored suits & skirts; per yard, **$1.24**

60 inch all wool, sponged and shrunk, shadow check suitings, one of this fall's newest weaves for suits and separate skirts, all popular shades, made to retail at $1.50 per yard, Monday, special at, per yard, **$1.18**

50 inch all wool novelty stripe English cheviots, in shades of marine, navy and hunters' green, fieldmouse, etc., with dark combination stripes; $1.50 value; per yard, **98c**

54 inch strictly all wool whipcord suiting, for tailored suits and separate skirts; popular street shades and black; $1.25 value, yard, **$1.48**

36 inch worsted plaids for children's school dresses, many beautiful color combinations with overshoe satin stripe effects, special Monday at, yard, **46c**

50 inch all wool French suiting crepe, heavy, yet soft and clinging, in army blue, navy blue and African brown; also black, with white hair line stripe; $1.50 value, yard, **98c**

42 in. pure wool French poplin, with the wanted heavy cord, in demand for tailored suits and separate skirts, in shades of taupe, fieldmouse, Russian green, chestnut brown, crow blue, royal blue, navy blue and black; $1.50 value, yard, **$1.28**

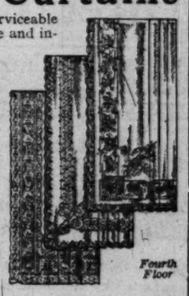
54 in. all wool imperial serges, the wanted weave for combinations of satin and taffeta, in shades of Russian green, fieldmouse, taupe, African brown, Belgian, army and navy blue, and black; $1.50 value, Monday, per yard, **$1.19**

The New Fall Curtains

Scrim and Marquisette curtains of a very serviceable quality, all beautifully made, some with lace edge and insertion, others lace edge only—many with hand-made Arabian lace edge—all 2½ yds. long; can be had in white or Egyptian, Monday, choice per pair, **$1.65**

Scrim curtains, with 3 and 4 inch filet net insertion and lace edges, many are 3 piece sets with valance between curtains. The 3 piece sets are 2½ yards long and hemmed at top ready for hanging, while the curtains in pairs are 2½ yards long, with plain tops; splendid values; while they last Monday, pair, **$1**

Novelty Allover Net and Scotch Net Lace Curtains, in a great variety of patterns, several hundred pair in the lot, many worth $4, Monday, per pair, **$2.50**



Fourth Floor

Drapery Goods Specials

Remnant lengths of overdrape madras, in greens, browns and rose, as well as many in the dainty bedroom shades of pink and blue; 2 to 5 yard lengths; while 1,000 yards last, per yard, **12½c**

100 pieces of new colored bordered curtain scrims, just the thing for dining room or bedroom draperies, in white, ivory and ecru, with dainty colored borders, all 36 inches wide; per yard, **9½c**

Linens and White Goods: Main Floor

Turkish towels, heavy quality, full bleached, double loop, are in the large size, 20x40 inches, Monday, each, **18c**

Pretty bed sets of fine quality satin Marseilles, full size spread with bolster cover to match, the set, **$3.29**

All linen napkins, extra fine quality, in the 18 inch size, are hemstitched or scalloped, at, dozen, **$1.89**

Table damask, full bleached, is 64 inches wide, excellent wearing quality, new patterns, Monday, per yd., **39c**

Nainsook, fine sheer quality, 36 in. wide, suitable for undergarments, etc.; 10 yd. bolts, bolt, **89c**

Longcloth of good quality, suitable for all lingerie needs, specially priced at, per 10 yard bolt, **55c**

Wash Goods, Flannels and Bedding: Basement

Velour flannels, 36 inches wide, mill remnants, of excellent quality, in all the new season's patterns, special at, yard, **10c**

Seersucker gingham, 36 in. wide, neat stripes, also white; excellent for house dresses, underskirts and children's wear, yard, **10c**

Bleached sheeting, 2¼ yards wide, heavy quality, that will give excellent service, Monday's selling, at, the yard, **19c**

Pillow cases, size 45 x36 inches, of a good wearing quality, specially priced in this sale at, each, **7½c**

Comforters, of good quality, silkoline covered, clean, sanitary, cotton filled, good size, Monday, each, **89c**

Hemstitched sheets, 72x90 inches, good quality, full bleached, limit of 6 to a customer, Monday, each, **32c**

Cotton blankets, extra large size, 72x84 in., extra weight and quality, all slightly soiled, special, pair, **$1.59**

Seamless Wilton Velvet Rugs, $16.48

4th Floor.



Seamless Wilton Velvet rugs, size 9x12, Alex. Smith & Sons' well known make, in pretty medallion and small neat designs, excellent living room rugs, $22.50 value, for Monday at **$16.48**

Imported rag rugs, size 3½x6 inches, reversible and washable, $1.39 values, at **85c**

Axminster rugs, size 22½x36 inches, self tone effects, extra good $1.00 rugs, at **65c**

Royal Wilton rugs, size 9x12 feet, a fine lot of all wool, closely woven rugs, many seamless, $37.50 values, **$27.50**

Axminster rugs, size 8.3 x10.6, extra heavy, rich and lustrous effects, good $18.50 values —Monday, **$13.50**

Seamless Brussels Rugs, Smith & Sons' make, all wool surface, in small, neat effects, shades of tan and green, for bed rooms, size 6x7 feet, $7.50 values, Monday at **$5.65**

Seamless Wilton rug samples, size 4½x6 feet, quarter section samples of 9x12 ft. rugs, excellent for bedrooms, each, **$3.48**

Linoleums and Flooring Specials

Oak grain flooring, 36 in. wide, excellent for rug surrounds, per yd. **15c**

Linoleum, 6 ft. wide, newest process finish, tile and wood patterns, yd., **27c**

Cork linoleums, 1 ft. wide, remnants and short rolls; 65c value, sq. yd., **44c**

Many Exceptional Sewing Machine Bargains on Sale Monday: Fourth Floor

We offer for Monday only greatly reduced prices on a few of the many high grade standard makes of Sewing Machines which we carry in stock.



In the lot are some slightly used machines, others are brand new; ***all guaranteed*** in perfect sewing condition, some guaranteed for 10 years. Every machine is equipped with full set of attachments. Come in early and select the machine you want, for we have only a limited number of some makes. We make no reservations, none sold to agents or dealers, no 'phone orders filled.



PAY $1.00 DOWN

and we will deliver the machine to your home —you can pay the balance at the rate of

$1.00 A WEEK



Monday: 25c Houseware Specials

Fourth Floor.

ENAMEL SPECIALS

17 quart enamel dish pans, special at 25c
14 quart enamel dish pans, priced at 25c
8 quart white enamel pails, at only 25c
4 quart white enamel kettle, Monday 25c
3 quart enamel coffee pots, special at 25c
6 quart enamel sauce pans, on sale at 25c
8 quart enamel sauce pans, special at 25c
Enamel lunch pails, priced Monday at 25c
White enamel collanders, tomorrow at 25c

HARDWARE SPECIALS

Yale night latches, specially priced at 25c
Corbin padlocks, tomorrow at, each, 25c
Kitchen saws, special tomorrow at, 25c
Cross-cut saws, on sale Monday at, 25c
Meat cleavers, good values, at only 25c
Hand axes, special tomorrow at only 25c
Block planes, very special, tomorrow at 25c
Carpenters' braces, specially priced at 25c

CHOICE **25c** EACH

TINWARE SPECIALS

14 qt. Bread Raisers at 25c
14 qt. heavy tin pails, 25c
Potato ricers, each at 25c
Flour Sifters, at, each, 25c
No. 8 strainers, each at 25c
Large lunch pails, tomorrow's price 25c
Nickel plated crumb trays, special at 25c
Wire waste paper baskets, special at 25c

MISCELLANEOUS

Aluminum sauce pans, tomorrow at 25c
Aluminum sink strainers, Monday, at 25c
7 piece coaster sets, specially priced at 25c
Glass cream whips, tomorrow at, each, 25c
Oil mop with handle, tomorrow only 25c
No. 8 steel frying pans, special, each, 25c
Wood chopping bowls, special at only 25c
English tea pots, priced Monday, each, 25c
2 mops, cloth and bottle oil, special at 25c

We Help You Reduce Your Grocery Bills

Fifth Floor.

Washburn's Gold Medal flour, ¼ bbl sack, special for **$1.60**

Swift's Premium bacon, 6 to 8 lb. aver., lb., **24½c**

Swift's Dixie Squares bacon, Monday, per lb., **13½c**

Butterine, Downey's Delight or Swift's Snow Flake, 5 lb. drum, **90c**

Kitchen Klenzer or Japo, Monday 10 cans for **35c**

Dundee Evaporated Milk, 12 cans for 80c; per can **7c**

California ripe olives, full quart can for **25c**

Macaroni or spaghetti, Skinner's 3 pkgs. **25c**

Canned Goods Specials

New pack, fine quality Fancy Early June peas
Sweet sugar corn
Tomatoes, ripe, solid pack

Dozen cans, **$1.05**
24c'n case, $2

Poultry Feed, C-er-Lay Brand, no grit, 100 pound bags tomorrow for $1.75

40c Java and Mocha type coffee, 3 lbs., 75c; per lb., **27c**

30c grade Golden Santos coffee, 3 lbs. for 55c; per pound, **19c**

70c high grade bulk tea, any variety, 3 lbs. $1.25; per lb., **43c**

40c mixed sample tea, 3 lbs. for 75c; per pound, **29c**

For Those Troublesome Headaches Consult Our Optometrist—Office, Second Floor

TABLOID BOOK REVIEW by FANNY BUTCHER



JOSEPH CONRAD AND HIS FAMILY IN ENGLAND

CONRAD AT HOME.

A HAPPY family group, isn't it? Joseph Conrad, his wife, and their younger son in England playing cards around the dining table—just like the most everyday of English folk. One who knows says "He is so absolutely un-English that a person under the spell of 'Lord Jim,' 'Youth,' 'Nostromo,' and the other matchless ones meets the author for the first time with a kind of shock. A statesman Slav he might be, or a French minister of foreign affairs, but as a master of swinging beautiful English he seemed a trifle improbable." You would never guess to look at him thus cloistered in his country home that he had led a life of the wildest adventures. Some one who once sailed with him said that he was exceedingly reckless. "I'm not reckless," avers that master of adventure. "I never sought adventure. One doesn't. Adventure comes." And it does—to him. Witness his trip to Poland a year ago. After forty years he left his flower grown Kentish home and went back to Poland for a peaceful visit with his friends. The war came upon them. He was caught in Cracow. The two or three months before he could get away were episodical enough to fill a sequel to "Chance." Joseph Conrad's next book is to be called "The Rescue." It takes its title from his experiences in Vienna on his hampered return to England and is to be dedicated, they say, to Mr. Penfield, the American ambassador to Vienna.

Those who were interested in knowing that Annie S. Peck, the mountain-climber and author of "The South American Tour" (Doran), has been living on 25 cents a day just to show that she can, will be surprised to find that it wasn't entirely a matter of pioneering, but a little matter of have to. When she came back last year to New York after the European war had spoiled her lecturing plans, her backers suddenly proved to be no backers at all, and she was left stranded at the Martha Washington hotel, after she had spent most of her small capital to help in the venture. She had nothing but her royalties to live on, but she had "heaps of grit," besides a spirit that is willing to adventure into any field, and so she started out to conquer the high cost of living—and is succeeding. With those facts, her adventure becomes a plucky as well as an interesting one.

Nine years ago, when Marcus Horton was beginning "Bred of the Desert" (Harpers), he sold an article on the southwest to Francis Perry Elliott, author of "Pals First" (Harpers also), who was then the editor of the Great Southwest Magazine. "Mr. Elliott, whose 'Pals First' you are publishing now," naïvely wrote Mr. Horton some time ago to his publishers, "was the first real editor I had met up to that time. And the $10 he gave me for that article—well, I went out and leaned up against a telegraph pole and debated with myself for an hour as to whether I should buy a new hat, which I needed badly, or whether a big square meal with green trimmings—my debts would eat up the rest—which also I needed badly. That our names appear together now in your advertising pleases me greatly."

This naïve paragraph was taken from an "open letter" in a spring issue of the Boersenblatt für den Deutschen Buchhandel. It is only fair, however, to say that the letter appeared in a part of the paper for which the editorial office disclaims responsibility: "Apart from Fourth avenue in New York, where the American book trade has made its home, the great American metropolis is quite free from book shops. One can wander miles through the endless rows of houses without finding any opportunity to buy books. The responsibility for this condition rests in the fact that some states, as for instance California, publish their own school books and furnish them free to the pupils in the schools. Thus, through the first book put into the child's hand the book itself becomes a thing of no value, for which in later life he feels little inclined to spend money."

Last week's best sellers in a leading Chicago book store:

FICTION.

"Michael O'Halloran" [Doubleday-Page], by Gene Stratton Porter.
"A Far Country" [Macmillan], by Winston Churchill.
"K" [Houghton-Mifflin], by Mary Roberts Rinehart.
"Pollyanna Grows Up" [Page], by Eleanor H. Porter.
"Anne of the Island" [Page], by L. M. Montgomery.
"The Freelands" [Scribner], by John Galsworthy.

NONFICTION.

"Spoon River Anthology" [Macmillan], by Edgar Lee Masters.

WAR.

"The Secrets of the Hohenzollerns" [McBride-Nast], by Dr. Armgaard Karl Graves.

MUSIC AND THE MUSICIANS

By Ronald Webster.

RICHARD DAVIS, a young Chicago baritone, with few concert appearances to his credit, will be given important roles in Max Rabinoff's new Boston Opera company, which opens in conjunction with the Pavlowa ballet at the Auditorium on Oct. 4. Davis is a pupil of Herman Devries. According to information indirectly received, Davis will have opportunity to sing Sharpless in "Madam Butterfly" and Escamillo in "Carmen." He is also to be given opportunity in the first of the opera concerts. He will sing "Vision fugitive" from Herodiade."

Two weeks ago in these columns appeared a note upon the "New York Metropolitan company," from data received through Ridgely Hudson, the tenor. This company in its prospectuses printed a picture of Julia Claussen, the Wagnerian singer, in the costume of Brunhilde. Mme. Claussen could not be reached at that time, and it could not be asserted, though it was inferred, that her picture had been used without consent. Such appears to be the case. The following are excerpts from a letter written by her to THE TRIBUNE:

"I have observed an article in THE CHICAGO SUNDAY TRIBUNE of Aug. 15, wherein you refer to a letter from Ridgely Hudson regarding the New York Metropolitan company and which says that a picture of me is being published in their advertising matter.

"I haven't the least knowledge of the same nor of the Metropolitan company, and I fear that it seems to indicate that I am a party to a very cheap sort of advertising.

"I love the Chicago people, and I should feel obliged if you, on my request, would make a protest in your esteemed paper. I think I owe it to concert and opera goers, and I wish that you would state that Julia Claussen never had and never will have anything to do with the said company, or any other of similar quality."

The maestro of the Chicago Opera association has sent to the Auditorium staff another of his piquant campaninigrams. This has been duly codified by the bureau of information of the institution. So far, Mr. Campanini has not failed to be interesting and surprising in his announcements of singers engaged, of operas taken over, of scenery purchased, of plans perfected, of hopes realized, of promises fulfilled. Thus, nothing could have been of greater general interest to Chicago opera goers than his July announcement that he had been successful in again signing Muratore, for it was the general belief in musical circles throughout the United States that the tenor could not be induced to return until the end of the war. Then, a fortnight ago, came another surprise in Mr. Campanini's cabling that he had obtained Mme. Maria Kausnemoff after his roster of women had already assumed startling proportions, with Farrar, Melba, Alda, Claussen, Schumann-Heink, Florence Eastman, Supervia Conchita, Frances Ingram et al.

What the city editor would term the "big news" of the latest cablegram sent out of Zurich by Mr. Campanini is that Leoncavallo's new opera, "Zaza," will be sung for the first time in America in January by the Auditorium forces, and that Leoncavallo himself will be here to conduct the performance. Of course, Leoncavallo's conducting the American premiere of one of his operas will not precisely be a novelty inasmuch as in 1913-'14 he did the same thing when the Chicago Opera company gave his "Gypsies." But Leoncavallo's conducting at all in Chicago is important. The composer of "I' Pagliacci" holds a place in the fondness of the American public that is secure.

"Zaza" ought to make over into a good grand opera libretto of the school of "La Boheme" and "Louise." It was capital melodrama of the turgid, gutter smell type when Berton and Simon wrote it nearly two decades ago for the uses of Gabrielle Rejane. Mr. Belasco, turning it into Americanese, made a sickly sentimental mess of the best parts of it in order that his star, Mrs. Carter, might have a Magdalene finish about 10:55 p. m. But Zaza, and Dufrene, and the child, and the song and dance man, and the wretched old aunt ought to operatize well.

A new dancer has been engaged by Mr. Campanini. She is Miss Rosina Piovella, and is described by him in a letter as a "perfect mistress of the purest traditions of Italian ballet." He adds: "She is the best dancer, by long odds, ever used in incidental ballets in the American history of grand opera." Her photographs, one of which is reproduced in this edition of THE TRIBUNE, indicate that she is young and, in the Italian style, pretty.

It may be added that to indicate anything of the kind is a triumph for foreign photography! I have always felt that European singers seeking American engagements should first come here incog., and have their pictures made by American photographers. Then, returning abroad, they could send along the pictures with their applications. When, some months ago, the bureau of information of the opera asked Miss Marcia Van Dresser to send photographs, she replied:

"Gladly, if you wait till I have some taken in this country. All I possess were made abroad, and I'm certain I deserve better by the camera than that!"

Best Sellers in Music.

Columbia records which have had the best sale during the week are:

"Du. Du liegst mir in Herzen," sung by Karl Jörn and Ada de Marion, with orchestra accompaniment.

"These Charlie Chaplin Feet" [A. Gottler] and "If You Can't Get a Girl in the Summertime" [Tierney].

"Played by a Military Band" [Mohr] and "Ypsilanti" [Van Alstyne].

Among the Edison records the three most popular records of the week are:

"Charmant oiseau," from "La Perle du Brezil," sung by Anna Case, with explanatory talk.

"Mr. Love Will Get You Yet," from "The Lady in Red" [Jean Gilbert], sung by Helen Clark and Joseph Phillips, and "Where's the Girl for Me?" [Robert Winterberg], sung by Frederick Wheeler.

"Pussy Cat Rag" and "Moonlight Bay," Premier quartet.

The Pathé Freres report the following in the category of "best sellers":

"D. Provenza il mar," from "Traviata" [Verdi], and "Morte di Valentino," from "Faust" [Gounod], sung by Titta Ruffo.

Swedish dances, Nos. 1, 2, 3, 4, 5, 6 [Max Bruch], violin solo by Jan Rudenyi, with orchestra.

"Song of the Mill" and "Unter'n Linden," played by Berlin Pathephone orchestra.

The following are the three best sellers in Victor talking machine records:

"A Little Bit of Heaven," George MacFarlane.

"Love's Own Sweet Song," Frances Alda.

"Medley Waltzes," Victor band.



ILLINOIS. ILLINOIS.

COLUMBIA SCHOOL OF MUSIC
CLARE OSBORNE REED—Director
Announces
Opening of Fourteenth Season—Sept. 6, 1915.
Registration Week, Aug. 30
A SUPERIOR SCHOOL FOR DESIRABLE STUDENTS
MEMBERS OF THE FACULTY.
PIANO—Clare Osborne Reed, Gertrude H. Murdough, Arthur Granquist, Winifred Lamb, Helen B. Lawrence, A. Cyril Graham, Frances Frothingham, Ella Johnson, Kathleen Air, Lena B. Brantingham, Margaret D. Clarke, Frances Ethel Watts, Arthur Oglesbee, Katherine Hedglin, Bertha L. Farrington, Florence Weeks, Mabel Lee, Maude Jaeger, Anna Chinlund, Jessie Zemun, Pearl Barker.
VOICE—George Nelson Holt, Louise St. John Westervelt, Monica Graham Stults, Emma Bruce Beck, Lillian Price, Florence M. Granquist, Ernest Davis.
VIOLIN—Ludwig Becker, W. H. Montelius.
THEORY—A. Cyril Graham, Frances Frothingham, Mabel Lee, Arthur Oglesbee, Mary Strawn Vernon.
PUBLIC SCHOOL MUSIC—Letha L. McClure, Mary S. Vernon, Frances Frothingham, W. H. Montelius, Arthur Oglesbee, Louise St. John Westervelt, A. Cyril Graham.
Organ, Orchestra, Chorus, History of Music, Ensemble, Faculty and Student Recitals.
IDEAL EQUIPMENT
SPECIAL TRAINING DEPT. FOR TEACHERS
MORE FREE ADVANTAGES THAN ANY OTHER MUSIC SCHOOL
JESSIE B. HALL, Business Manager. LOUISE QUEALY, Registrar.
For Catalog Address Box 97
309 S. WABASH AVENUE, CHICAGO
Telephone Wabash 8205

ILLINOIS. ILLINOIS.
1856 59th YEAR 1915
"EXPERIENCE IS EVERYTHING"
Bryant & Stratton Business College
Gives Its Students the Advantage of Fifty-nine Years of Experience in Training Young Men and Women for SUCCESS
All instruction is given by PRACTICAL SPECIALISTS of years of experience in the Bryant & Stratton Methods and Systems in use all over the world. Our courses are the most extensive, most thorough, most practical and most up-to-date offered in the United States. We invite the most searching investigation.
THREE GREAT COURSES
Business Course, fitting for best positions as Bookkeepers, Accountants, Bank Clerks, Correspondents and General Office Assistants.
Stenography, GRAHAM, PITMAN AND MUNSON SHORTHAND, TOUCH TYPEWRITING, ADVANCED DICTATION, Grammar, Correspondence, Spelling, Manifolding, Mimeographing, Billing, Practical Office Work. CREDIT given for all advancement made in HIGH SCHOOL.
English Training Course, comprising thorough practical instruction in the common branches designed for those who desire to make up public school work and those whose early education has been neglected.
DAY AND NIGHT SCHOOL. FALL TERM OPENS AUG. 30 and SEPT. 1.
BRYANT & STRATTON BUSINESS COLLEGE
OPPOSITE PUBLIC LIBRARY. 80 E. RANDOLPH ST. TEL. RAND. 333

DRAFTING
Complete and special courses—all branches. Individual instruction by well-known experts.
Prosperity is "coming back." Men of vision are getting ready. A little effort now—a little study—means increased income. Your spare time is enough. Improve it. Enroll in our
EVENING SCHOOL
ALSO DAY AND HOME-STUDY COURSES IN
ENGINEERING AND ARCHITECTURE
The work embraces Architectural, Mechanical, Electrical and Structural Steel Drafting and Design, Plan Reading, Estimating, Contracting, Surveying, Reinforced Concrete Design, Sheet Metal Drafting, Bridge and Building Design, Machine Design, etc.
Either the President or Secretary of the College meets all personal applicants. A personal call at the College will be worth your while, but if you cannot come in, write for catalog, being sure to mention whether you want a Day or Evening Course or Home Study work.
Chicago Technical College
1010 Lake View Bldg. 116 So. Michigan Ave.

AMERICAN CONSERVATORY 30TH SEASON
JOHN J. HATTSTAEDT, President
CHICAGO'S FOREMOST SCHOOL OF MUSIC
Unsurpassed faculty of eighty. Courses of study, modern and progressive. Superior Teachers' Training School supplies Teachers for Colleges, Students' Orchestra, Lectures, Concerts, Recitals, Diplomas and Teachers' Certificates. Dormitory accomodations.
New School Year Begins Thursday, Sept. 9, 1915
UNRIVALED FREE ADVANTAGES
Piano—John J. Hattstaedt, Victor Garwood, Allen Spencer, Heniot Levy, Silvio Scionti, Alice Drake Beller, Louise Robyn, Ida Raehlen, Grace Maxr, Frank Van Dusen, Kurt Wanieck, Lillian W. Pomeroy, Max Doesling, Albertine Heller, Edna Cooking-ham and 25 additional instructors. Singing—Karleton Hackett, Regna Linne, E. Warren K. Howe, J. T. Read, Jennie Dutton Johnson, Susan E. Drought, Marie Sidening Zandt, Charles La Berge, Harriet Hertz-Seyl, J. Warren Turner, Louise Hattstaedt-Winter. Violin—Herbert Butler, Adolf Weidig, Leon Marx, Ramon Girvin, Mary Cox, Mabel Woodworth, Walter Aschenbrenner, Charles Mayer. Organ—Wilhelm Middelschulte, Effie Murdock, Frank Van Dusen, Herbert E. Hyde, Sara Beals. Harmony, Composition—Adolf Weidig, Arthur O. Anderson, John Palmer, Rudolph Ganz. Violincello—Robert Ambrosius, Hans Hess. Harp—Enrico Tramonti, Helen Torgerson. Orchestral Instruments—Members of the Thomas Orchestra. Public School Music—O. E. Robinson. School of Expression, Dramatic Art and Physical Culture—Walter Fred Graham, Director; Louise Sucss, Jane Clarke, Bessie Baker. Dalcroze System of Eurhythmics—Lee Duncan Hall. Italian, German and French—Native Teachers.
EXAMINATION FREE
642 KIMBALL HALL, Cor. Wabash Ave. & Jackson Blvd., Chicago, Ill.
CATALOG MAILED FREE ON APPLICATION

INDIANA.
VALPARAISO UNIVERSITY
Accredited Founded 1873
VALPARAISO, IND.
21 Departments 216 Instructors and an annual enrollment last year of more than 5000 Different Students.
EXCELLENT EQUIPMENTS
DEPARTMENTS—Preparatory, High School, Primary Methods, Kindergarten Methods, Commerce, Phonography and Typewriting, Review for Teachers, Education, Arts and Sciences, Engineering, Architecture, Manual Training, Agriculture, Expression and Public Speaking, Music, Fine Art, Domestic Science, Pharmacy, Law, Medicine and Dentistry.
While the expense in all the Departments is exceedingly low, it has not been made at the sacrifice of a high grade of instruction, but it has been made by applying business principles to
"THE COST OF LIVING"
so that the most satisfactory accommodations for board and room may be had for $26 to $41 per quarter. Tuition $20 per quarter of twelve weeks, or $65 if paid in advance, for a year of forty-eight weeks. If the entire tuition is paid in advance, for the year, it includes all the departments, excepting Medical, Dental and private lessons in Music.
The total expense of board, tuition and furnished room for the regular school year (thirty-six weeks) need not exceed $135; or for forty-eight weeks $180.
For Free Catalog Address
HENRY B. BROWN, Pres. or OLIVER P. KINSEY, Vice-Pres.
Box 45, University Hall, Valparaise, Ind.
43rd Year Opens Sept. 21, 1915

VIRGINIA.
VIRGINIA COLLEGE (JUNIOR)
FOR WOMEN
ONE of the leading schools in the South. Modern buildings. Extensive campus. Located in Valley of Virginia, famed for health and beauty of scenery.
Elective, Preparatory and College Courses.
Music, Art, Expression, Domestic Science, under the direction of European and American instructors. Students from 32 States. Supervised athletics. For catalogue address
MATTIE P. HARRIS, Pres.
MRS. GERTRUDE HARRIS BOATWRIGHT, Vice-Pres.
ROANOKE, VIRGINIA

EDWARD DVORAK
Director
CENTRALIZING School of Acting
20 E. Jackson Blvd., Chicago
WE HAVE OUR OWN THEATRE
Students receive immediate practical training. Plays are in constant rehearsal for performances at the theater before the public, critics and managers. Day and Night Classes. Season opens Oct. 5th. For private instruction you can enroll now. Write or call for catalogue.
CENTRALIZING SCHOOL OF MUSIC
Gertrude Radle-Paradis, President.
Piano, Voice, Violin, Expression, Harmony, Theory, Efficiency, Public School Music. Fall term opens Sept. 8th. Send for booklet.
20 E. Jackson Blvd., Chicago, Box 21.

DICTAPHONE
HOME PRACTICE—PERSONAL SCHOOL
Now easy-to-learn typewriting method makes you expert typist in three months. Positions ready for Dictaphone operators. We train YOU to be an "EXPERT." Call or write for free books.
ARNSAN DICTAPHONE-TYPEWRITING SCHOOL
20 E. Jackson—Phone: Wabash 222

WISCONSIN.
ST. JOHN'S MILITARY ACADEMY
(Episcopal) (THE AMERICAN RUGBY)
Situated on high, well drained land.
Trains the boy for life. Educational fads are avoided and stress is laid upon old-fashioned ideals. The result is an improved body, a trained mind, and strengthened moral fibre. The boy is prepared to take his proper place in the world—and "make good." Rated by the U. S. Government as an "Honor School." For catalog address
Box 101, Delafield, Waukesha, Co., Wis.
Chicago Representative:
1515 Masonic Temple. Phone Central 3982

Hinshaw Conservatory 416 KIMBALL HALL
MARVIN HINSHAW, Director
Offers thorough and systematic training
VOCAL, PIANO, VIOLIN, ELOCUTION, ACTING, DANCING
Advantages—Positions secured through Hinshaw Agency (the only licensed agency connected with any school), in Chautauqua, lyceum, theatrics, choir or as teachers. Many pupils earn their way through our help. Write for catalogue. Address
JOHN HINSHAW, Kimball Hall, Chicago

WATERMAN HALL
SYCAMORE, ILL.
A Boarding School for 70 Girls. Founded 1900
27th Year Opens Sept. 23rd.
Under the same rector from the beginning. Large campus, modern buildings, including auditorium, music hall and gymnasium. Certificate privileges. Preparatory, academic, domestic science, music and art courses. Rector will be at 1705 Heyworth Bldg. Mondays 11 to 1:30 p. m. Other days by appointment. For catalog address
The Rector, Rev. B. Frank Fleetwood, A. M., D. D.

INDIANA.
LAKE GILBRAITH HOTEL RESORT
DONALDSON, IND.
A delightful 100 acre pure air, spring water, shady groves, and beautiful country surroundings. Bathing, boating, fishing, bowling and other recreations. All foods fresh from our farm.
RATES, $5.00 PER WEEK; $1.25 PER DAY
Reservations can be made at Hotel or at our city address by mail or Phone Superior 3099.
LOUIS GLUNZ 1200 Wells Street, Chicago

WISCONSIN.
THE SCHOOL FOR YOUR DAUGHTER
A Representative of
St. Mary's College and Academy
(Conducted by the Sisters of the Holy Cross)
NOTRE DAME
St. Joseph County, Ind.
(Two hours from Chicago, one mile from Notre Dame University)
is at present in Chicago and will be pleased to call personally on those who may be interested. Telephone Central 382 for appointment or call between 12 M. and 2 P. M. at Room 106 Schiller Bldg., 64 West Randolph St.
Illustrated Catalogue and Other Literature on Request.

IOWA.
Dubuque College DUBUQUE, IOWA.
(Formerly St. Joseph's College)
Boarding School for Boys 250 Private Rooms. Terms $250 a Year
High School and College Courses Leading to Bachelor of Arts, Bachelor of Letters & Bachelor of Science degrees. Illustrated Souvenir and Catalogue Sent on Request.
Representative will be at Paulist Hall, 804 Wabash Ave., Tuesdays and Fridays from 9 to 12 A. M., 2 to 5 P. M. Wabash 8805.

ST. KATHARINE'S SCHOOL FOR GIRLS (Episcopal)
DAVENPORT, IOWA.

EPWORTH SEMINARY
Education, Character, Co-ed. 1st year College. Endowed, hence rate $200 yr. Address Box 119. EPWORTH, IOWA.

MINNESOTA.
College of St. Teresa
WINONA, MINNESOTA
Standard Degree Courses in ARTS, SCIENCE, MUSIC.
Vocational Elective Courses in Music, Art and Home Economics. Catalogues and course announcements mailed on application.

Lutheran Ladies' Seminary
TERMS, $225-$265 YEARLY.
RED WING, MINN.

PENNSYLVANIA.
Penn Hall School for Girls. College Preparatory and Special Courses. Certificate privileges. Spacious wooded private park. Hotel Gladstone, Atlantic City, N. J., occupied by school during May each year. Work continues without interruption. Rates $600.
FRANK S. MAGILL, A. M., Principal.
PENNSYLVANIA, Chambersburg, Box 7.

CONNECTICUT.
SUFFIELD SCHOOL
For Boys. College Preparatory and Business Courses. 3½ hours from N. Y. City. Modern buildings. Athletic Department for young boys, house mother. Endowment permits rate $250 and up. HOBART G. TRUESDELL, A.M., Prin. CONNECTICUT, Suffield, 36 Main St. Conn. Literary Ins.

Learn Shorthand
At the most exclusive private school in Chicago. GREGG system. No solicitors. No children. Full courses includes touch typewriting and office appliances like the Comptometer, Multigraph, Dictaphone, etc. 3 mo. eve., $12. Branch at La Grange, Ill.
Paterson Institute
19 S. La Salle St., Chicago, Ill.

CHICAGO NORMAL SCHOOL OF PHYSICAL EDUCATION
2 Year Normal course prepares young women for Physical Directors, Playground Supervisors, Dancing Teachers and Swimming Instructors. Strong Faculty. Well supervised Dormitory. Our graduates may be found in responsible positions in schools and colleges all over the country. General and special classes in dancing and gymnastics.
Graduates of accredited high schools admitted without examinations.
Fall term opens September 22.
For catalogs address MRS. ROBERT L. PARSONS, Box 40, 430 South Wabash Avenue, Chicago, Ill.
Summer camp in Michigan opens Aug. 25

JENNER MEDICAL COLLEGE
Afternoon and Evening Sessions
Recognized by the Illinois State Board
Clinical and Laboratory facilities.
EVENING PREPARATORY COURSE
for those lacking the required high school education. Twenty-third Annual Session will begin September 13th, 1915. For catalog and other information address DR. JOHN D. PARKER, Secretary, Box 10, 706 S. Wood St., Chicago.

Starrett School for Girls
HELEN EKIN STARRETT, MARY GORMAR WHITE, Principals.
Co-operative with the University of Chicago. Accredited to Vassar, Smith, Wellesley and other Colleges over 25 years.
OPENS SEPT. 22, 1915
Occupies a spacious home in the University district of Chicago. Best advantages in Music, Art, Physical Culture, Expression, Gymnastics and Domestic Science. Principals at home after Aug. 15. For circulars address 4704 Woodlawn Ave., Chicago, Illinois. Telephone Oakland 864.

LEARN SHORTHAND
and Touch-Typewriting. Day and night courses. Complete course in 36 lessons. Typewriter in your home while you study.
20 YEARS IN USE
CHICAGO SHORTHAND SCHOOL
64 W. Randolph. Cent. 2429.

The UNIVERSITY SCHOOL FOR GIRLS
Boarding and Day School
SCHOOL YEAR BEGINS SEPT. 23
FOR YEAR BOOK ADDRESS
PRINCIPAL, MISS ANNA R. HAILE,
1106 LAKE SHORE DRIVE, CHICAGO, ILL.

CHICAGO PREPARATORY SCHOOL 113 AUDITORIUM Telephone Wabash 5330
INDIVIDUAL INSTRUCTION
Grammar School and High School Subjects. Pupils may enter at any time. Information on request.

CHICAGO LATIN SCHOOL
18-20 East Division St. Tel. Superior 1200
BOYS of all ages thoroughly fitted for college by EXPERIENCED MASTERS.
Gymnasium, Manual Training, Athletics, Kindergarten, Primary and Grammar Grades.
TERM BEGINS THURSDAY, SEPT. 23.
R. P. BATES AND M. S. VICKERY, Principals.

TONE AND COLOR STUDIO
For particular people. Music, Art, Recitals, etc. Karl Lutz, Violin Director.
Auditorium Bldg. & 602 Arlington Pl., Chicago

COLUMBIA MILITARY ACADEMY
Government owned and equipped high school.
1528 Masonic Temple. Phone Central 3902.

Northern Illinois University—DAY AND EVENING
Standard courses in LAW, ACCOUNTING, LL. B. and B. A. degrees. For information address Dean, 162 N. Dearborn St., Chicago.

CHICAGO LAW SCHOOL
Day and Night Classes. High School Dept. 20 Years' Success. 1800 Graduates. Free Oratory. 3 Years' Practice Course. Free Catalog. Chancellor J. J. Tobias, 64 W. Randolph St., Cent. 3438.

KEEWATIN ACADEMY FOR BOYS.
Winter term in Florida. Fall and Spring at Prairie Du Chien, Wis. Limited Number. Well endowed. Individual attention. Add. Secy, 1538 Masonic Tem., Chi. 2003 Chicago Ave.

Directory of the Leading Summer Resorts.

RESORTS AND HOTELS
WISCONSIN.

September
IN THE DELLS
Kilbourn, Wis.
The brilliant autumn foliage, softened by the autumn haze, lends added charms to the great natural beauty of this famous resort.
Only 200 miles from Chicago
For illustrated literature and information apply Chicago, Milwaukee & St. Paul Railway Office, 52 W. Adams St., Chicago, Ill.

CABOT LODGE AND COTTAGES
An ideal Summer Resort in the Beauty Spot of Wisconsin. Bass Fishing, Bowling, Tennis, Large Dance Hall, Private Bathing Beach, etc. Also Furnished Cottages for housekeeping. Hay Fever Unknown Here. Write for folder giving full information. Address CABOT BROS., Sturgeon Bay, Wis.

THE PINES
IN THE DELLS
KILBOURN, WISCONSIN
WALLACE ROBINSON, Owner and Mgr.
The most beautiful modern place at THE DELLS. On river's brink, yet deep in the pine perfumed woods. Extraordinarily good table; refined surroundings. Cottages with bath to suit all parties. Auto bus, touring cars and launches for conveniences of guests. Write for booklet.

AT "THE DELLS"
HOTEL CRANDALL, Kilbourn, Wis.
Write for illustrated booklet.

AT THE DELLS
THE HILE HOUSE
KILBOURN'S ALL YEAR HOTEL.
Special Rates for September and October.

Oak Villa Hotel
KILBOURN, WISCONSIN
With cottages in the heart of the Dells. Convenient to river, launches and village; spacious grounds, well shaded. Exceptional table and service. Sunday dinners a specialty. Write for rates and further information.

DELLS FARM RESORT KILBOURN, WIS.
Cool, quiet and restful; shaded lawns; home luxuries. T. LEUTE.

SCHOFIELD HOTEL AND COTTAGES
at The Dells, Kilbourn, Wis. Spacious, homelike, beautiful grounds, excellent table, fresh vegetables; every convenience; free garage

The Englewood Inn, Lake Geneva, Wis
Geo. Netter, Prop. Rates, $2 per day, $10 per week. Season rates for fam. Best bass fishing in state, 1½ hrs. from Chicago on C. & N. W. to McHenry. By Auto via Wauconda, road guide on request. Booklet. RESERVE NOW. P. O. McHenry, Ill. Rates $2.00 and $2.50. Phone 617-J-3 STEWART & STEWART, Props.

RESORTS AND HOTELS
NEW JERSEY.

THE Marlborough-Blenheim
ATLANTIC CITY, N.J.
THE LEADING RESORT HOUSE OF THE WORLD
is particularly attractive, with its two miles of ocean frontage facing south and cooled by the prevailing Southwest ocean breezes, during ATLANTIC'S
GREAT SUMMER SEASON
extending from
JUNE TO OCTOBER
inclusive
It has 400 private baths, each with sea water, and its exquisite music, every night throughout the year, with special solo week-end features, is justly celebrated. White service in both American and a la carte dining rooms. Theatres. Rolling-chairs. Golf and other amusements in full swing.
OWNERSHIP MANAGEMENT
JOSIAH WHITE & SONS COMPANY

TRAYMORE
LARGEST FIREPROOF RESORT HOTEL
A Bold Original Creation
with the Local Color of Atlantic City Retrospective Restaurant Traymore
ILLINOIS.

Summer Comforts
FREE FROM HOUSEHOLD CARES
You can live well and economically at the PLAZA—a delightful home for the summer, near the lake. 600 cool, homelike rooms with private bath; select patronage; high-class accommodations; excellent cafe; 12 minutes to business, theatre and shopping district.
Before making arrangements for your summer home, let us show you the handsomely furnished rooms and apartments we have to offer. Room with bath, $1.50 and up. Parlor, bedroom, and bath, $2.50 and up. 3 and 4 room suites, $5.50 and up. Special weekly rates.
PLAZA HOTEL
FACING LINCOLN PARK
NORTH AV. and N. CLARK ST., CHICAGO.
For permanent and transient guests.
Phone Superior 2080. Ask for Booklet.

Briggs House
Randolph and 5th Ave., Chicago
1 BLOCK FROM CITY HALL SQUARE
Location Most Central
200 Modern Rooms Restaurant Facilities Unsurpassed
Rates Per Day, $1 and $1.50. With Bath, $1.50, $2 and $2.50.

Spend LABOR DAY at HOTEL STILLING
PISTAKEE BAY, ILL.
Via C. M. & St. P. to Fox Lake; C. & N. W. to McHenry. By Auto via Waukegan, road guide on request. Booklet. RESERVE NOW. P. O. McHenry, Ill. Rates $2.00 and $2.50. Phone 617-J-3 STEWART & STEWART, Props.

RESORTS AND HOTELS
MISCELLANEOUS.

7,000 MILES—12 STATES—2 OCEAN TRIPS
California
$91.50 PER DAY—ALL EXPENSES
Railroad and steamer fare, standard Pullman, finest hotels, meals, side trips—everything included, 22 days, $219.50.

California and American Rockies
22-DAY TOUR
Canada and Canadian Rockies
A wonderful trip through the scenic splendor of the American and Canadian Rockies—the grandest scenery in all the world.
See Both Fairs—Scenic Wonders
Leaves Chicago September 4.
Comprehensive sightseeing tours in all cities visited—interesting side-trips—see Colorado, Garden of Gods, Crystal Park—beautiful Lake Louise—Banff, the Gateway to the Canadian National Park—the wonderful Glacier Country, etc., etc.
Other California Trips Leav'g Chicago Weekly, $116.25.
Make Your Reservation Immediately
For particulars address
GREGORY TOURS CO.
1103 Lytton Bldg., Chicago. Phone Wabash 5157.

CALIFORNIA
TWO EXPOSITIONS
Yellowstone Canadian Rockies
Yosemite Grand Canyon
Splendid choice of routes. Stopovers Permitted Anywhere. Luxurious Train Service. Bes. Hotels. Side Trips by Automobile.
Send for Booklet.
Raymond & Whitcomb Co.
632 South Michigan Blvd., Chicago

Lauder's Steamboat and $30 — Houseboat Parties — $30
Personally conducted on the Mississippi, Ohio and Tennessee Rivers. From Chicago to National Park, Shiloh Battlefield, and return via St. Louis. Monday, Sept. 6, 13, 20, 27, Oct. 4 and 11—$30—1,700 miles, 7 days. Meals and berth included. Write for circular. Wm. Lauder, 5703 Maryland Av., phone Midway 5845

INDIANA.
LAKE GILBRAITH HOTEL RESORT
DONALDSON, IND.
A delightful 100 acre pure air, spring water, shady groves, and beautiful country surroundings. Bathing, boating, fishing, bowling and other recreations. All foods fresh from our farm.
RATES, $5.00 PER WEEK; $1.25 PER DAY
Reservations can be made at Hotel or at our city address by mail or Phone Superior 3099.
LOUIS GLUNZ 1200 Wells Street, Chicago

CALIFORNIA.
HOTEL TURPIN
"IN THE HEART OF THE CITY"
17 POWELL ST. AT MARKET
SAN FRANCISCO
EVERY CONVENIENCE AND COMFORT
EUROPEAN PLAN, $1.00 AND UPWARD
FREE Auto Bus Meets Trains and Steamers

RESORTS AND HOTELS
MICHIGAN.



BIRCHWOOD BEACH Chicago. Furnished cottages; central dining hall; on cool Lake Michigan; Tennis, Dancing, etc.; reference required. Booklet sent on request. Address W. B. Sizer Harbert, Mich.

EVERGREEN BLUFF South Haven, Michigan. Most beautiful of all farm resorts; standing evergreens overlooking the lake. Cabins; bathing; home cooking. Booklet. A. T. CHESBRO.

GARDEN LAND FARM South Haven, Mich. An ideal place to rest. Milk, fruit and vegetables; good farm house accommodations. Rates $7 per week. Address JAMES DOTT.

SUNNY BROOK FARM
The real place for an outing. Fresh fruits, vegetables, milk, eggs. Bathing, fishing. $1.25 day, $6.50 wk. A. F. Ott, R. 5, So. Haven, Mich.

HEALTH RESORTS
HEALTH-ATORIUM
DRUGLESS METHODS
Scientific Fasting and Milk Diet where desired — Spinal Adjustments — Passive and Active Exercises — Bath — Massage — Health Instruction.
Marvelous Results Obtained
Both medical and non-medical doctors on the staff, although no medicine is used. WE MANUFACTURE AND REBUILD HEALTH (Regardless of ailment write us. Address A25
The Health-atorium, 4201 Grand Blvd., Chicago, Ill.

Blue Cast Magnetic Springs Sanitarium
Our mud baths and water, qualities not found in any other place in the United States, enable us to treat with the greatest success Kidney disease in all its forms; Stomach and Intestinal diseases, Diabetes, Bright's Disease, Dropsy, Rheumatism, and all nervous cases.
$18 to $25 per week; no extras
BLUE CAST MAGNETIC SPRINGS
WOODBURN, INDIANA.
Write Dr. G. E. Paff, Med. Dir., for booklet.

THE CONSERVATORY OF HEALTH
903 Lake Street, Evanston, Illinois.
A homelike Sanitarium for the treatment of Bright's Disease, Diabetes and Rheumatism. The treatment is new and has been very successful in most every instance. Our prices are reasonable, but our treatment is efficient and thorough. Write for particulars or interview Phone Evanston 817

RESORTS—FOREIGN
Ocean Travel.
NewZealand-Australia
via HONOLULU AND SUVA
Palatial Passenger Steamers
"NIAGARA," "SIERRA," "MAKURA"—13,000 tons displacement
Sailing every 28 days from Vancouver, B. C. Apply Canadian Pacific Railway Co., 224 So. Clark St., Chicago, Ill., or to the Canadian Australasian Royal Mail Line, 440 Seymour St., Vancouver, B. C.

Europe Steamship tickets at low rates. Frequent sailings. Best service. DONALDSON LINE, 181 No. Dearborn. Chicago.

CHICAGO WOMEN respect a paper that refuses to print the fake advertising of business buccaneers. That is one reason why THE TRIBUNE has such high standing with *Chicago women.*

MICHIGAN.
AKELEY HALL Grand Haven, Michigan
Opens Sept. 17th.
A HOME SCHOOL FOR GIRLS. Offers College Preparation, General Course and Special Courses. Fine Gymnasium, Tennis Courts and all outdoor sports. Number of pupils limited. Individual attention a special feature. For illustrated book address Miss Mary Helen Yerkes, Resident Principal

UNIVERSITY OF NOTRE DAME
NOTRE DAME, INDIANA
College. Twenty-one courses leading to degrees. Board and Tuition $400 per year.
Preparatory School. $250 per year.
St. Edward's Hall For younger boys.
A representative is now at the Auditorium Hotel. Tel. Harrison 5006.

BENNETT 48 Yr. MEDICAL COLLEGE
Medical Department Loyola University
Bennett Medical College has a splendid history of almost half a century—an eminent faculty—complete curriculum, and offers excellent hospital and clinical privileges.
Fall and Winter term commences Tues., Sept. 28, 1915. Free catalogue ready for mailing.
College Offices



Choosing the School

ILLINOIS. ILLINOIS

HIGHER ACCOUNTANCY TRAFFIC and COMMERCE

Evening Classes

Centrally Located Within the Loop

The La Salle Extension University will conduct, under the personal supervision of practical, expert instructors, evening courses of study in the two important branches: HIGHER ACCOUNTANCY, preparing for expert accounting positions and C. P. A. (Certified Public Accountant) examinations; and INTERSTATE COMMERCE, preparing for railroad and commercial positions requiring knowledge of traffic management and interstate commerce.

The general outline of training to students enrolled in these respective courses is given below:

School of Higher Accountancy

Dean, Wm. Arthur Chase, LL.M., C.P.A. Faculty of Professional Accountants

Elements of Accounting
Principles of Accounting
Business Organization
Practical Accounting
Auditing
Cost Accounting
Commercial Law
C. P. A. Examination Problems

School of Traffic and Commerce

Faculty of Expert Railroad and Industrial Traffic Men

Freight Classification
Freight Rates
Publication and Filing of Tariffs
Application of Tariffs
Industrial Traffic Work
Claims
Railway Organization
Accounting and Statistics
Railway Regulation
Act to Regulate Commerce
Conference Rulings
Decisions of the Interstate Commerce Commission.
Procedure Before the Commission
Law of Carriers
Foreign Trade

Classes in Higher Accountancy Begin Wednesday, Sept. 29

Classes in Traffic and Commerce Begin Tuesday, Sept. 28

Phone, Call, or Write for Detailed Information Regarding Either Course (Calumet 4636)

(Classrooms conveniently located within the loop)

La Salle Extension University

Administration Bldg., 2554 S. Michigan Ave., Chicago, Ill.

ILLINOIS. ILLINOIS.

BARRETT

Institute of Shorthand

Cheapest in Cost—Best in Results

Young men and women interested in a stenographic or secretarial course, day or evening, will find this the best equipped and most reliable institution of the kind in the United States. It offers the shortest complete course in the best systems of shorthand and typewriting. Positions for graduates. Day and evening sessions, beginning Sept. 1. Call, write or telephone for catalogue. Majestic Theater Building, Monroe west of State.

Charles R. Barrett

ILLINOIS. ILLINOIS.

FALL TERM OPENS SEPT. 1 AND 7

ESTABLISHED 1873

Prepare for the better positions by learning Munson shorthand, touch typewriting, accounting, office practice, methods, forms, business law, rapid calculation, correspondence, etc. We are leaders in business education.

OUR FORTY-SECOND YEAR
OUR LARGEST AND BEST YEAR

THE METROPOLITAN BUSINESS COLLEGE has been prominently before the public since 1873, when it was organized by its present Principal. The growth of this well known and popular institution has been largely due to the success of its graduates. Year after year patrons are assured that in the METROPOLITAN they will find the most up-to-date methods, the most thorough instruction, the best surroundings and the greatest assistance, as our organization has been worked out along permanent lines. Our Free Employment Department assists students to secure the best positions.

Eleven fully equipped schools

Call, write or phone and arrange to enroll

Metropolitan Business College

DOWNTOWN, 37 S. Wabash Ave.
SO. CHICAGO, 9008 Commercial Ave.
ENGLEWOOD, 304 W. 63d St.
DOUGLAS PARK, 1110 S. Oakley Bld.
GARFIELD PARK, 9 S. Crawford Av.
NORTH SIDE, 1346 Larrabee St.
WICKER PARK, 1530 N. Robey St.
LAKE VIEW, 3237 Lincoln Ave.
JOLIET, AURORA AND ELGIN.

THE "METROPOLITAN SERIES" TEXT BOOKS USED

ILLINOIS. ILLINOIS.

Gregg Stenographers Get Good Positions

They have speed and accuracy and know how to do the things required of a stenographer. Gregg training equals experience.

Attend Gregg School, ideally located on Michigan Avenue, overlooking Lake Michigan. Every room is light, cheerful, superbly equipped and well ventilated.

Because of the ease with which Gregg Shorthand can be learned, greater efficiency is obtained by our students in a given time than is possible with any other system.

19th Year Opens August 30. Day and Evening Sessions. Start Tomorrow.

Gregg School is attended by a select class of young people who appreciate the fact that the best is the most economical.

Our illustrated catalogue tells more. Call, write or telephone (Randolph 6040) for a copy today.

GREGG SCHOOL

6 North Michigan Av., at Madison Street

CHICAGO, ILL.

Cosmopolitan SCHOOL OF MUSIC AND DRAMATIC ART

MRS. W. S. BRACKEN, President

An eminent faculty of 60 artists. Offers to prospective students courses of study based upon the best modern educational principles. Diplomas and Degrees conferred. Many free advantages.

Piano—Henry P. Eames, Dir.; George G. Lewis, Marie Schada, Mabel W. Osmer, Clarence Eidam, Henriette Weber, Vivian Scott, Daisy Waller Stephen, Gordon Campbell.
Vocal—L. A. Torrens, Dean; Mrs. W. S. Bracken, Shirley M. K. Gandell, Lucille Stevenson, Charles E. Sindlinger, William C. Williams, Marion Green, Carl Voelcker, Elias Bredin, Mrs. L. A. Torrens, Mary S. Atwood, Mrs. J. T. Beach, W. H. Knapp, John N. Randolph.
Violin—Lewis Randolph Blackman, Dir.; Mrs. Chas. Hagenow.
Dramatic Art—Donald Robertson, Wm. Owen.
Expression—Anne I. Larkin.
Organ—Palmer Christian.
Aesthetics—Henry P. Eames.
Violoncello—Day Williams.
Theory—Hubbard Wm. Harris.
Keyboard Harmony—E. Moritzke Upton.
Public School Music—Jeanette Hughes Kremer.

FALL SEASON OPENS SEPT. 13.

For particulars address Secretary Cosmopolitan School, Box 42, Auditorium Bldg., Chicago, Ill.

BUSH CONSERVATORY

KENNETH M. BRADLEY, Pres. and Director EDGAR A. NELSON, Asst. Director

The Leading School of

EXPRESSION OPERA

MUSIC

ACTING LANGUAGES



Accredited courses leading to Certificates, Diplomas and Degrees.

Unsurpassed faculty of over 60 instructors many of international reputation, including

Charles W. Clark
Guy Herbert Woodard
Mae Julia Riley
Emile LeClercq
Cora Spicer Neal
Harold van Mickwitz
Justine Wegener
Rowland E. Leach
Eleanor Smith
Charles Rouse
Julia Rive-King
Charles E. Allum
Grace Stewart Potter
Robert Yale Smith
H. Wilhelm Nordin

The Management Announces the Exclusive Teaching Engagements of

HERBERT MILLER, baritone, and EDGAR A. BRAZELTON, pianist

The only Conservatory in Chicago owning a DORMITORY. Practice pianos FREE to Dormitory students.

Illustrated catalog mailed free—address

EDWARD H. SCHWENKER, Secretary, Box 39, 839 N. Clark Street, Chicago, Ill

ILLINOIS. ILLINOIS.

CHICAGO KENT COLLEGE of LAW

Hon. Edmund W. Burke, Dean

More than half the practicing lawyers in Chicago who are graduates of any law school in the state are [illegible] Chicago-Kent EVENING COURSES. Since 1887 (more than a quarter-century) Kent has produced successful lawyers.

Oldest, Largest and Best

Evening Law School. Degree LL. B. in three years. Distinguished faculty including well-known jurists and lawyers. Most approved and thorough method of instruction. Classes divided into limited sections to insure full attention for every student. Individual instruction given when needed. Thorough training in court-room oratory without extra charge.

Call or Write for Catalog

Before you complete your plans, investigate personally the Chicago Kent College of Law. Fall term opens Sept. 15. Send for catalog today or come and talk over your individual problems with us. Be informed—then decide for yourself. Address GUY GUERNSEY, Secretary, 301 Lakeview Bldg., 116 S. Michigan Ave.

GREATER AND BETTER THAN EVER

Students Prepared for REAL Positions in the Business World

Expert instruction in Bookkeeping, Business Arithmetic, Commercial Law, Correspondence, Penmanship, Rapid Calculation, Business Forms, Business Methods, Mimeographing, History

CHICAGO BUSINESS COLLEGE

Expert instruction in Salesmanship, Higher Account'g, Reading, Shorthand, Spelling, Billing, Typewriting, Card Indexing, Civil Service Courses

37,000 former students now employed in Chicago. Students placed in good positions daily in response to calls of business men.

DAY AND EVENING SCHOOL

Opens Monday, Aug. 30

Enter Now Adams and Wabash Ave. *Enter Now*

MISS SPAIDS' SCHOOL *for* GIRLS

"Our whole purpose is to bring to bear, through the highest type of educational, spiritual, social and physical training, every possible influence which will be for the development of refined, noble character, and sweet, well-rounded, capable womanhood."

CATALOG UPON REQUEST
3138 MICHIGAN AVENUE
CHICAGO

Academy of Our Lady

(In charge of the School Sisters of Notre Dame)

Located at LONGWOOD (Chicago), ILL.

may be seen from 1:30 p. m. to 3 p. m. at Room 211 Herald Bldg., 163 W. Washington St., or will call by appointment. Telephone Franklin 44.

Catalogue mailed on request.

UNIVERSITY OF ILLINOIS

I. COLLEGE OF MEDICINE

Minimum admission requirements to the freshman year, fifteen units of work from an accredited high school and in addition two years in a recognized university or college involving at least one year in college physics, biology, chemistry and six college hours in French or German. For course of medical study, four years are required. Eligible students will receive the degrees of B. S. at the completion of the sophomore year. Well equipped laboratories and good hospital facilities. Excellent location in the heart of Chicago's great medical center. Collegiate year begins Sept. 30th, 1915. For full information concerning course of study, fees etc., address Secretary, Box 40, College of Medicine, University of Illinois, Congress and Honore Sts., Chicago.

II. COLLEGE OF DENTISTRY

Minimum entrance requirements, fifteen units of work from an accredited high school or academy. Full course of instruction leading to the degree of D. D. S. The College occupies an entire building, 100x100 feet, six stories high, directly opposite Cook County Hospital, in the heart of Chicago's great medical center. Infirmary unexcelled in point of equipment and operating facilities. For information address Box 73, The Dean, College of Dentistry, University of Illinois, 1838 W. Harrison St., Chicago, Ill.

III. SCHOOL OF PHARMACY

Offers two-year courses leading to the degrees of Graduate in Pharmacy and Pharmaceutical Chemist. 56th annual session begins Sept. 21. For details address the secretary, 72 E. 12th St., Chicago.

Ask Any Certified Public Accountant

—ask the expert—the man who is in position to KNOW. Let him recommend which school you should select for thorough and practical courses in

GENERAL ACCOUNTING,
ADVANCED ACCOUNTING,
COST ACCOUNTING,
PUBLIC UTILITIES ACCOUNT'G,
BUSINESS LAW,
GENERAL ECONOMICS,
MONEY, BANKING & CREDIT.

Write for bulletin or call for personal interview. Full information gladly given.

EVENING CLASSES OR CORRESPONDENCE INSTRUCTION.
Telephone Harrison 2442.

WALTON SCHOOL of ACCOUNTANCY

1034 Peoples Gas Building, Chicago

HAMILTON College of LAW

You can't slip through this College without a thorough knowledge of the law; 92 per cent of graduates taking July Bar Examination successfully passed.

This is the reputation we have honestly earned through hard, conscientious work. Small classes, individual instruction and modern, scientific methods make this College the most efficient evening law school in Chicago. Faculty composed entirely of Judges and Lawyers in active practice. Evening Sessions. Case, text-book and lecture system. Special Courses in Oratory and Public Speaking. Free to all Students. Large, well-ventilated class-rooms, newly furnished. Tuition reasonable—easy terms. Write, call or phone today for Free Catalog. Address

S. A. MACOMBER, D. C. L., Dean, 220 Advertising Bldg.
410 W. Madison St. Phone, Randolph 7272 Chicago

ILLINOIS TRAINING SCHOOL

FOR NURSES
FOUNDED 1880

Connected With Cook County Hospital, Chicago, Illinois.
Recognized by the Illinois State Board of Nurse Examiners.

Offers an up-to-date course in theoretical instruction and practical training to women who wish to enter the nursing profession.

Favorable applicants must meet the requirements of good health, of age [19-35], of good moral character, having had one year of High School instruction or its educational equivalent.

The school catalog and blanks will be sent on application to the Superintendent of Nurses, 509 Honore Street, Chicago, Ill.

French and Italian Grand Opera School of Dancing

C. Henri Jacobsen

Operatic Toe, Classic Interpretative Stage and Fancy Dancing, Esthetic and Gymnastic Dancing, New Exhibition and latest New York Standardized Ballroom Dancing. Coaching of Professionals, Teachers and Amateurs.

Eighth Floor—Auditorium Bldg.
Wabash Ave. Entrance.
Phone Harrison 1207 Hours 10 to 5 Est. 1888

Physical Education

SPECIAL OPPORTUNITIES FOR PHYSICAL DIRECTORS, PLAYGROUND WORKERS and RECREATIVE CULTURE

College Accredited. Co-Educational. Offering Two-Year Normal Course. Desirable Dormitory for Girls.

Fall term opens Sept. 14th. A Magnificent equipment. A school occupying its own building in the finest residential district, with auditorium, gymnasium, swimming pool, tennis courts, shower baths, etc. A faculty of experts. A great record of successful graduates.

AMERICAN COLLEGE OF PHYSICAL EDUCATION
Grand Blvd. and 42nd St., Dept. 1, Chicago.

THE HADLEY SCHOOL —OF— MUSIC

GRANT HADLEY, Director.
VOICE, PIANO, VIOLIN and HARMONY
421 S. WABASH AVE. CHICAGO
CATALOGUE ON REQUEST

Kuppin Vocal School

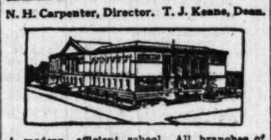
Fall Term Begins Sept. 13th

Phonographic records of your voice are made periodically to show your progress. Italian method of Tita Ruffo's teacher, Lelio Casini.

623 FINE ARTS BUILDING, CHICAGO
Phones—Harrison 3766, Kenwood 4287.

ART SCHOOL

N. H. Carpenter, Director. T. J. Keane, Dean.



A modern, efficient school. All branches of Painting and the Graphic Arts. Day and Evening Classes. Fall term opens Sept. 28. For illustrated Catalogue write to Dept. 4.

Michigan Ave., at Adams St., Chicago.

ARMOUR Institute of Technology

Offers complete courses in Mechanical, Electrical, Civil, Chemical, Fire Protection Engineering, Architecture, and Industrial Arts. All courses four years in length, and lead to the degree of Bachelor of Science. Fully Equipped Shops and Laboratories. 31st annual day session begins September 7, 1915. Bulletins sent on request.

ARMOUR INSTITUTE
Box 14. 33rd & Federal Sts., Chicago, Ill.

CHICAGO PIANO COLLEGE

Twenty-First Year

THE WELL-KNOWN SCHOOL FOR SERIOUS STUDENTS

FALL TERM OPENS SEPT. 9th

Registrations now being made.

Harmon H. Watt, Eleanor F. Godfrey, Directors.

Kimball Hall Bldg., S. W. Cor. Wabash Ave. and Jackson Blvd., Chicago, Ill.
Phone Wabash 4805.

THE BEST QUALITIES OF YOUR VOICE

quickly developed under careful and scientific tuition of a recognized master, Italian Method. Moderate Terms. Ask for free trial, stating convenient time.

HANS BIEDERMANN SCHOOL OF PIANO AND VOCAL ART
Wabash 8317, 74 AUDITORIUM BLDG.

DE PAUL UNIVERSITY LAW SCHOOL

(Illinois College of Law)

Day and Evening Classes
"A Thorough Legal Education."

Strong Faculty. Unusual Equipment. University privileges. Location overlooking Lake Michigan. Free instruction in public speaking and debating.

SPECIAL PREPARATORY DEPT.

Deficiencies in entrance requirements may be made up in this department. Instruction given in all high school subjects. Small classes insure rapid progress. For Catalogue address A. E. MAYO, Secretary, 708 Tower Bldg., 6 N. Michigan Ave., Chicago, Ill. Phone Rand. 3160.

CHICAGO COLLEGE OF MUSIC

ESTHER HARRIS, Pres.

Offers courses in Piano, Voice, Violin, Organ, Public School Music, etc. 21st annual session begins September 13th. 50 free and 150 partial scholarships. Diplomas, degrees and medals. For detailed information and catalog address the Registrar, 422 Kimball Hall, Chicago, Ill.

—COMMERCIAL ART PAYS—



Learn to draw by our systematic methods. Develop your liking for drawing into money-making ability. Our excellent course, strengthened by twenty years experience, offers thorough instruction in every branch of Commercial Art, which includes Home Study Courses. We assure direct success in this profitable profession. Write, call or phone Central 395 for free information.

Registration Week, Aug. 30th.
Day session begins Sept. 7th. Evening session begins Sept. 2nd.

COMMERCIAL ART SCHOOL
712, 116 S. Michigan Ave., Chicago

De Paul University COLLEGE OF COMMERCE

Courses in Accountancy, Business Administration, Finance, Economics and Business Law. Prepares for C. P. A. examinations. Fall term opens Sept. 27, 1915.

EVENING CLASSES

For catalog address Secretary, 708 Tower Bldg., 6 N. Michigan Ave., Chicago, Ill. Phone Rand. 3160.

SAINT ALBAN'S SCHOOL

(Non-Military)
KNOXVILLE, ILLINOIS.

Essentially a Home School. Enrollment limited to seventy-five. Certificate admits to leading Colleges and Universities. Rates $350 a year. For Catalogue send to Rev. L. B. Hastings, Rector. The Rector will be at the Stratford Hotel on Aug. 31, at the Stratford Hotel on Aug. 31, Sept. 1, 7, 8, 14 and 15, 11 a.m. to 1 p.m.

School of Domestic Arts and Science

September Term at 177 N. State St.
Removal October 1 to 6 N. Michigan Avenue.
HOMEMAKERS' COURSE—Cookery, laundry service, marketing, dietetics, home nursing. ARTS COURSE—Sewing, dressmaking, dress design, millinery and household decorations. INSTITUTIONAL COURSE—Hospital dietetics and tea room management. Special aesthetics and tea room management. Special private lessons. Classes day or evening. A proficiency certificate given for satisfactory work.

PLAYGROUND WORK The New Profession

Training for Playground Workers. Opens Sept. 21. Folk Dancing, Pageantry, Games, Story Telling, etc. Address Normal-Froebel Training School, Box 41, 616 S. Michigan Blvd., Chicago.

PROFESSIONAL TRAINING FOR WOMEN

CHICAGO KINDERGARTEN INSTITUTE.
UNIVERSITY CREDITS | Chicago University, Northwestern University
Kindergarten Elementary Home Making
Great Opportunity for Advancement. For illustrated catalog address
Box 4—54 Scott Street, Chicago, Illinois

WALTER SPRY MUSIC SCHOOL

FINE ARTS BUILDING, CHICAGO.
BOARD OF DIRECTORS
Walter Spry, Pres. Alexander Raab
Hugo Kortschak Alexander Krauss
Cedric W. Lemont Sander S. Radanovitz

Our corps of artist teachers prepare the student either for the concert platform or for teaching.

Catalog sent free on application.

WEBSTER COLLEGE LAW

SMALL CLASSES INDIVIDUAL INSTRUCTION TEXT AND CASE SYSTEM Best and Most Modern School DAY SCHOOL DEPARTMENT OF FREE CLASS IN DEBATE

Catalog on request. G. H. Meyer, LL.B., Asst. Dean, 14 W. Washington St., R. 808. Tel. Ran. 3335

Preparatory School

For Medical and Law Schools, Colleges and Universities, Naval and Military Academies and Civil Service positions. Individual instruction. Call or address

Balfour Johnstone,
1017 Schiller Bldg., 64 W. Randolph St.

Chicago College of Osteopathy. College of Efficiency. Faculty of Specialists. Term opens September 30th. Write for catalogue. 1453 W. Monroe St.

STEVAN SCHOOL FOR GIRLS

MRS. LUELLA M. WILSON, Principal.
24th Year. 4313 Drexel Boulevard, Chicago.
Catalogue on request. Fall term opens September 20. Telephone 3054 Kenwood.

Our Lady's Academy

MANTENO, ILLINOIS

A modern Boarding School for Girls; 45 miles south of Chicago. High School and Elementary Grades. Price $15 per month. Phone Bell 24. Little boys admitted. Address MOTHER SUPERIOR.

Mr. Oscar Duryea

of the Duryea Normal School, Inc., New York City.

Special Normal Course, Duryea Aesthetics and

Modern New York Dances

Monday, Aug. 30th, to Thursday, Sept. 2nd, 4 mornings, $10.00. Single session, $3.00, at

Perrin Hall, Auditorium Bldg., Chicago.

Private Lessons, $5.00, by Appointment.

DESIGN



Dress, Interior, Commercial and Applied
All Other Subjects
CLASSES BEGIN SEPTEMBER 6TH
CHICAGO ACADEMY OF FINE ARTS
Carl N. Werntz, Director
61 E. Madison Street

KINDERGARTEN TRAINING

Pestalozzi-Froebel Training School

A KINDERGARTEN NORMAL SCHOOL

Overlooking Lake Michigan. 19th Year Opens Sept. 21. Diploma Course, 2 years. Primary Courses. PLAYGROUND DEPT. University Lectures. Accredited. Write Registrar, Box I, 615-23 So. Michigan Blvd., Chicago.

National Kindergarten College

ELIZABETH HARRISON, Pres.

Kindergarten and Primary Training. Two year kindergarten course. One year primary course. Graduate courses leading to degrees. 29th annual session begins Sept. 14. College accredited for kindergarten-primary certificate in Illinois and other states. Resident dormitory. For full information send for illustrated catalog.

Address BOX 85,
2944 Michigan Blvd., CHICAGO

LEWIS INSTITUTE An Endowed Polytechnic School for Both Sexes.

College Work in Mechanical and Electrical Engineering, and in Mechanic, Household, and Liberal Arts, leading to degree of B. S. High School Instruction in Science, Literature and Technology. Well equipped Shops and Laboratories. Day and Evening Sessions. Fall Term opens Sept. 13. For Bulletin address Lewis Institute, Dept. 10, Madison and Robey Sts., Chicago.

Don't Economize

on your children's education. Give them every advantage you can in this direction. Their future depends upon the amount of education you can give them now. We have the catalogues of all leading schools and colleges both east and west, and are prepared to give you helpful information free if you will only call upon us.

The Chicago Tribune School Bureau

Room 520 Tribune Building
Phone Central 100

TRAINING SCHOOL FOR NURSES MICHAEL REESE HOSPITAL

Registered by the State of Illinois. Three year course preparatory instruction. Theoretical and Practical class work throughout the course. Minimum entrance requirements, 2 years High School work. For information apply to MISS C. BURGESS, SUPT., Box 105, Training School, Michael Reese Hospital, Chicago.

PREPARE FOR COLLEGE

An Evening High School for Day Employes. A. M., Degree Men Instructors. Credits Accepted, Northwestern University Bldg. Chicago

ILLINOIS.

DICTAPHONE

HOME PRACTICE—PERSONAL SCHOOL

...w easy-to-learn typewriting ...thod makes you expert touch ...ist in three months. Positions ...ady for Dictaphone operators. ...e train YOU to be an "EXPERT." ...ll or write for free booklet.

...RNSAN DICTAPHONE TYPEWRITING SCHOOL
...E. Jackson—Phone: Wabash 5212.

WATERMAN HALL

SYCAMORE, ILL.

...oarding School for 70 Girls. Founded 1888
27th Year Opens Sept. 23rd.
...der the same rector from the beginning. Large campus, suitable buildings, including auditorium, music hall and gymnasium. Certificate privileges. Preparatory, academic, domestic science, music and art courses. Rector will be at 1705 Heyworth Bldg. Mondays 11 to 1:30 p. m. Other days by appointment. For catalog address The Rector, Rev. B. Frank Fleetwood, A. M., D. D.

COLUMBIA COLLEGE OF EXPRESSION

...ded 1890. Day and Evening Sessions
...pares students for Teaching, Public ...king, Platform Reading and Story Telling. ...al Classes for Women Engaged in Public ...l Physical education. Evening and special ...s in gymnastics and gymnastic dancing. ...stration, Sept. 27 and 28. For full information address
...UMBIA COLLEGE OF EXPRESSION
...e Wabash 9035. Steinway Hall, Chicago

JENNER MEDICAL COLLEGE

...ternoon and Evening Sessions
...ecognized by the Illinois State Board ...nical and Laboratory facilities. ...VENING PREPARATORY COURSE ...those lacking the required high school ...ation. Twenty-third Annual Session begins September 13th, 1915. For catalog and ...r information address DR. JOHN D. MAC...LAIR, Sec'y, Box 10, 700 S. Wood St., ...ago.

LEARN SHORTHAND

...d Touch-Typewriting. Day and night ...urses. Complete course in 36 lessons; free ...pewriter in your home while you study. 20 YEARS IN USE.
...CHICAGO SHORTHAND SCHOOL,
64 W. Randolph. Cent. 3438.

UNIVERSITY SCHOOL FOR GIRLS

Boarding and Day School
...HOOL YEAR BEGINS SEPT. 23
FOR YEAR BOOK ADDRESS
...INCIPAL, MISS ANNA R. HAIRE,
...LAKE SHORE DRIVE, CHICAGO, ILL.

CHICAGO LATIN SCHOOL

...20 East Division St. Tel. Superior 1262.
...s of all ages thoroughly fitted for college ...s by EXPERIENCED MASTERS. ...nasium. Manual Training. Athletics. ...Kindergarten, Primary and Grammar Grades. ...RM BEGINS THURSDAY, SEPT. 23. ...BATES and M. S. VICKERY, Principals.

TONE AND COLOR STUDIOS

For particular people. Music, Art ...ecials, etc. Karl Lutz, Violin Dept. ...torium Bldg. & 602 Arlington Pl., Chicago

COLUMBIA MILITARY ACADEMY

...Government owned and equipped build...ings. Value $500,000.00. Representative ...1528 Masonic Temple. Phone Central ...3902.

Northern Illinois University — DAY AND EVENING

...dard courses in LAW, ACCOUNTING, etc. ...B. and B. A. degrees. For Bulletin, address ...Dean, 162 N. Dearborn St., Chicago.

LEEWATIN ACADEMY FOR BOYS

...Winter term in Florida. Fall and Spring ...Prairie Du Chien, Wis. Limited Number. ...endowed. Individual attention. Add. Secy. ...4538 Masonic Tem., Chicago, Ill.

UNIVERSITY SCHOOL FOR GIRLS

Boarding and Day School
...HOOL YEAR BEGINS SEPT. 23
FOR YEAR BOOK ADDRESS
...INCIPAL, MISS ANNA R. HAIRE,
...LAKE SHORE DRIVE, CHICAGO, ILL.

CHICAGO LATIN SCHOOL

...20 East Division St. Tel. Superior 1262.
...s of all ages thoroughly fitted for college ...s by EXPERIENCED MASTERS. ...nasium. Manual Training. Athletics. ...Kindergarten, Primary and Grammar Grades. ...RM BEGINS THURSDAY, SEPT. 23. ...BATES and M. S. VICKERY, Principals.

TONE AND COLOR STUDIOS

For particular people. Music, Art ...ecials, etc. Karl Lutz, Violin Dept. ...torium Bldg. & 602 Arlington Pl., Chicago

COLUMBIA MILITARY ACADEMY

...Government owned and equipped build...ings. Value $500,000.00. Representative ...1528 Masonic Temple. Phone Central ...3902.

Northern Illinois University — DAY AND EVENING

...dard courses in LAW, ACCOUNTING, etc. ...B. and B. A. degrees. For Bulletin, address ...Dean, 162 N. Dearborn St., Chicago.

LEEWATIN ACADEMY FOR BOYS

...Winter term in Florida. Fall and Spring ...Prairie Du Chien, Wis. Limited Number. ...endowed. Individual attention. Add. Secy. ...4538 Masonic Tem., Chicago, Ill.

Chicago Musical College

DR. F. ZIEGFELD President Founded 1867.

FOREMOST SCHOOL OF MUSIC AND DRAMATIC ART IN AMERICA

80 Teachers in All Departments.
50th SEASON—OPENS SEPTEMBER 13.
Complete Catalogue on Request.

CARL D. KINSEY, MGR., 624 S. MICHIGAN AVE.

Applications for 60 free and 150 partial scholarships received until Sept. 1.

TRAINING SCHOOL FOR NURSES MICHAEL REESE HOSPITAL

Registered by the State of Illinois. Three year course preparatory instruction. Theoretical and Practical class work throughout the course. Minimum entrance requirements, 2 years High School work. For information apply to MISS C. BURGESS, SUPT., Box 105, Training School, Michael Reese Hospital, Chicago.

PREPARE FOR COLLEGE

An Evening High School for Day Employes. A. M., Degree Men Instructors. Credits Accepted, Northwestern University Bldg. Chicago

More Tributes to the Late George Fitch.

"Dead! With the laugh still on his lips!
Dead? With a jest on his last breath!
Ah, but the joy that brimmed his quips
Laughed in the empty face of death!

"Dead? Is the sunshine hidden quite
Through the dull curtain blinds and bars?
No! He is laughing in the night,
Lending new gladness to the stars.

"WILBUR D. NESBIT, Chicago."

"Lovers of clean, quiet humor will regret the untimely passing of George Fitch, while those whose good fortune it was to know him will feel the loss of a delightful companion and a genuine friend, whose wit and brilliance have rarely been surpassed.

"KIN HUBBARD, Indianapolis News."

"George Fitch occupied a peculiar position in the Forty-eighth general assembly. He was easily the most conspicuous literary figure of the legislature. Personally I was fond of Fitch. He was always human, always lovable. He combined literary genius with the political purity of the idealist. The commonwealth of Illinois in his death loses one of her greatest and sweetest sons.

BARRATT O'HARA,
"Lieutenant Governor of Illinois."

"George Fitch follows Bob Burdette in the recessional of humorists whose writings brought wholesome fame to Peoria and whose quips were framed in lives of uprightness and moral courage.

"Editor Peoria Transcript."
FRED A. STOWE.

"Possessed of modesty that was not assumed for the purpose of making it appear that he was eccentric, George Fitch was an exemplification of the fact that it is possible to be a genius and a gentleman. S. E. KISER, Chicago."

"I need not say that the passing of George Fitch leaves a void in my heart which will long stay unfilled. He could puncture a sham and leave the shammer alive and purged of his sin to the extent he would go and sin no more. And such is the mission of a real humorist. Such was George.

"WILLIAM HAWLEY SMITH,
"Peoria, Ill."

"There's nothing to say about George Fitch except that he was just as sane and sweet and lovable as everything he wrote. EDNA FERBER, Chicago."

"To my thinking George Fitch was one of the most courteous, simple hearted, and gallant of writing me. He was a fine American humorist, but, depend upon it, he was even a finer American man. HENRY J FORMAN,
"Collier's Weekly."

"Doubtless there is in the world a sweeter, saner, more generous and lovable human being than was George Fitch, who died last Monday, but we don't know him and never expect to meet him. George would have hated a longer obit.

"FRANKLIN P. ADAMS,
"The New York Tribune."

CHAS. A. STEVENS & BROS.

17 to 25 No. State St., Through to Wabash Ave.

BASEMENT

Sale of Misses' and Children's School Dresses

$3.95 $3.95



Sizes 6 to 14 Years. Sizes 6 to 14 Years.

$3.95 Serge Dress, with white collar; navy, red, brown.

$3.95 Peter Thompson Dresses, sailor collar; navy, brown, green serge.

$3.95 Black and white check, red piping; pique collar.

OUR great basement section is especially well prepared on misses' and children's good practical school dresses. For this week we invite your attention to the following seven styles, in sizes 6 to 14 years, which we believe you will find unusually attractive.

The materials from which they are made is of splendid quality. And every little detail in the making has been carefully done—At $2.95 and $3.95 they are values that are not to be picked up every day.

$2.95 $2.95



Sizes 6 to 14 Years. Sizes 6 to 14 Years.

$2.95 Checked Suspender Dress, plain navy or red waist.

$2.95 Corduroy Guimpe Dress, colors, brown and navy.

$2.95 Serge Dress, in red, navy and brown; black piping.

$2.95 Buster Brown Dress, navy and brown, with leather belt.

Misses' Dresses, $5.95 to $22.50

These new, practical dresses, designed especially for school wear, embody all the latest style ideas in serge and combinations of wool and silk materials in plain colors, plaid trimming and plaid taffeta.

Every young lady should make it a point to see this showing before selecting her school dress, as she will be sure to find among these just the style she likes and at a satisfactory price.

Women's and Misses' Fall Suits

$15 — Some eighteen distinctive new fall styles in women's and misses' tailor made suits at fifteen dollars. All are copies of high priced models and come in the fashionable materials and colors—the best suits we have yet shown at this low price. Other styles at $18.50, $20, $22.50. — $15

Summer Suits, Coats and Waists at $1

$12.50 to $18.50 Wool Suits.....
$6.50 to $12.50 Wash Dresses, in voile, etc.
$4.00 Wash Skirts, in gabardine, linene and pique.
$5.00 Silk Poplin and Satin Bathing Suits
$4.50 Mohair Bathing Suits
$2.50 to $3.50 Bathing Caps, 50c.
$1.25 Lingerie Waists, 50c.

$1

$3.50 Jersey and Surf Cloth Bathing Suits
$2.50 Silk Waists
$1.95 Lingerie Waists
$1.50 Middy Blouses
$4.50 White Corduroy Coats
$6.50 Flowered Garden Coats
$2.50 House Dresses
$1.25 House Dresses, 89c.
75c to $1.25 Bathing Shoes, 25c.

$1

THE SAME GOODS FOR LESS MONEY OR BETTER GOODS FOR THE SAME MONEY

SIEGEL COOPER & CO

The Big Store — Chicago's Economy Center

All Purchases By Charge Customers Monday and Tuesday Entered on September Account

Introductory Sale: Fall Silks and Dress Goods

The wonderful variety and low prices demonstrate our unquestioned leadership in these lines. *First Floor.*

Representative Silk Specials

Plaid Silks at $1. Yard Wide Silks in a fine assortment of newest combinations and colorings. One of the season's most popular silks. Choice at, yard, **$1**

$1 Satin Stripe Shirtings at 78c. Beautiful Satin Stripe Shirtings and Tub Silks. Many colors and the most attractive styles. $1 values at **78c**

Crepe de Chine at 48c. Silk Crepe de Chine, 36 inches in width. The color assortment includes all the best shades as well as white and black. Wonderful value at **48c**

$1 Black Chiffon Taffeta at 69c. Yard Wide Taffeta in a superior finish and most excellent grade. This should create a sensation at price. **69c**

New A. W. Boulevard Velvets at $1

All the fall lines of velvets and velveteens now on display. We are especially featuring an A. W. Boulevard Dress and Suiting Velvet, 23 inches wide, in about 40 different shades; also black. Fast pile and twill back. An unusual quality at $1.

New Offerings in Dress Goods

Fall Plaid Goods at 58c. 50 pieces in the richest color combinations. Recommended highly for children's school dresses, waists or for separate skirts; 38 in. wide. Special, **58c**

1.25 Silk and Wool Poplins at 89c. Every new and staple shade for autumn wear. All are 40 inches wide. A full line of 1.25 quality goods at **89c**

New Chalkline Serges at 79c. Very stylish fabrics for fall; 44 inches wide; all wool. The grounds are navy blue and black, with white chalkline stripes. An extraordinary value, **79c**

1.75 New Fall Broadcloths at 1.39. 50 pieces in finest chiffon weight, with rich satin finish. Black and a choice line of colors. 1.75 value, **1.39**

New Tailor Worsteds at 98c

This attractive assortment of fine tailor worsteds includes a wide range of goods in widths from 46 to 56 inches. In the variety are gabardines, poplins, granites, epingles, plaids, checks, rain-proof coverts, Palm Beach suitings, as well as navy blue and black worsteds.

A Big Monday Feature in Women's Fall Apparel at $15

Second Floor.



$15

The smart Afternoon Serge Dress illustrated shows a new style in tunic skirt with wide band of soutache braid. The waist is in coatee effect.

A new, attractive Crepe de Chine Dress; has collar and cuffs of fine lawn. Pleated skirt **$15.**

A handsome Combination Dress of serge and taffeta, with Princess waist and embroidered girdle, is a great value. The skirt is of taffeta with serge bands. Special at **$15**

Tailored Suits at 22.50

One Suit is finest quality serge. Flaring coats, with two self buttons. The full skirt has side pleats. Another Suit is of all wool poplin in Russian coat effect, with full flaring skirt.

New Fall Skirts, 5.95

Dress Skirts of poplin, serge and fine corduroy. Very smart effects in all popular colors.

Clean-up of Early Fall Coats

Gabardines, serges, poplins, checks, coverts, silk poplins, taffetas, etc., in all colors. Also Striped Silk Sport Coats. Three big lots:

18.50 values,	$15 values,	$25 to $35
9.15	7.50	$15

New Ideas in Fall Millinery

Second Floor.



Stunning Fall Hats of silk velvet, in all the newest shapes. The popular Sailors, Tricorns, Turbans and the like. In these three groups for Monday:

1.95, 1.45, 95c

Trimmed Velvet Hats, ea., $5

Hats like this sell usually at $7 and $8. Included are Turbans, Sailors, Pokes and side roll effects. Black and all the new colors. The trimmings include the newest novelty effects.

Replace the Ugliest Thing in Your Home With the Most Beautiful

Third Floor.



In order to place The Free Sewing Machine in homes where there are old sewing machines we will take your old machine and allow you a very liberal price. You may select any 1915 model of The Free in our entire stock and pay the balance on terms as low as $1 down, $1 a week. This offer is limited, so call at once and let us explain our liberal plan. The Free is guaranteed for life. Remember the terms,

$1 Cash, $1 Weekly

A Sample Line of Twenty Sewing Machines, Greatly Reduced Prices

These samples were submitted to us to choose our fall line and every machine is beautiful. All are in fine oak cases, carefully finished. The heads are the best, making a perfect stitch. There are only 20 of these machines and every one shows a big saving. All are guaranteed for 10 years. Instructions free with each machine.

		Regular Price	Sale Price
Aviator (1)	No. 616	37.50	30.00
Aviator (1)	No. 706	35.00	28.00
New Royal (1)	No. 835	34.50	27.50
New Royal (1)	No. 555	34.95	27.65
New Royal (2)	No. 735	29.75	22.00
New Royal (1)	No. 935	28.50	20.00
New Royal (1)	No. 736	30.00	22.50
New Royal (1)	No. 645	25.00	18.00
New Royal (1)	No. 238	18.50	13.90
New Royal (1)	No. 308	18.00	13.50
New Royal (1)	No. 19	24.50	17.65
New Royal (1)	No. 18	24.75	17.95
New Royal (1)	No. 99	29.50	21.85
New Royal (1)	No. 59	23.50	16.95
Aviator (1)	No. 535	30.00	24.75

Terms $1 Cash, $1 Weekly

A Cut Price Sale of Notions

Forms—Third Floor. *Notions—First Floor*

Great News for Dressmakers and Home Sewers. Note the Savings, They Are Extraordinary.

J. & P. Coats' or Clark's 6 Cord Machine Thread. 5 spools, 15c, or 9 spools, 23c.

Kohinoor Dress Fasteners, 10c value, special at, the dozen, **3½c**

12 Yd. Bias Cambric tape, 10c val., 4½c.

Corticelli or Rice's 100 Yard Spool Silk, 10c value, spool, 5c.

Rice's Best Spool Silk, 50 yd. spools, 3c.

Black Sewing Silk, doz., 21c; each, 2c.

Yeiser's Hooks and Eyes, 10c value, 2c.

4 Sectional Adj. Dress Forms, $5 value, **2.92**

8 Sectional Adj. Dress Forms, 7.50 value, **4.57**

12 Sectional Adj. Dress Forms, 9.98 value, **5.88**

20 Sectional Adj. Dress Forms, 14.50 value, **7.88**

O. N. T. Darning Cotton, 3 spools, 4c.



Live Model Dress Forms 3d Floor

Paquin Collapsible 12 Sectional Forms, folds ½ size, 12.50 value, **7.29**

16 Sectional Adj. Dress Forms, 12.50 value, **6.88**

Children's Kabo Garters, 10c and 15c value, pair, 6c.

Skirt Belting, 10c value, yard, 3c.

2-in-1 or Shinola Polish, 10c value, 2 for 9c.

Women's Pad Garters, the regular 50c quality, special at 19c.

Canfield's Dress Shields, 19c value, special at, the pair, **10c**

3 Sanitary Napkins, 10c value, 5c.

Sanitary Aprons and Belts. A sample line. 25c to 50c value, each 10c.

English Needle Point Pins, 400 count, 3 for 5c.

Nickel Plated Safety Pins, 4 doz., 5c.

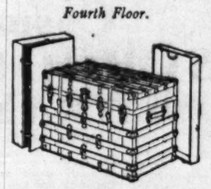
Trunks at Half Price

7.50, $9 and $10 Values

4.95

A Great Lot Bought from a Leading Wisconsin Maker

Fourth Floor.



Fiber, Canvas and Iron Covered Trunks, protected with large brassed malleable iron corner bumpers and reinforced with hardwood slats. Have deep hat box and extra dress tray. Straps. Choice at 4.95.

4.50 Trunks, 2.95

Trunks for school and general usage. Iron bound and protected with brassed, malleable iron corners. Covered hat boxes.

$8 & 10.95 Trunks, 6.95

Fiber bound and covered. Large malleable iron corners. Hat box, dress tray. Straps.

School Apparel Sales

Carefully Planned Events With Savings for Boys and Girls!

Second Floor.



Misses' Dresses, 10.75

Smart Combination Dresses in serge and plaid effects. Just the frock for the school or college girl. Coatee styles with sashes. Good color effects. Choice at **10.75**

Corduroy Dresses, 3.98

Good quality corduroy, with washable white galatea guimpes. Long sleeves, pockets, military trimming effects. Btlue, green and brown. 6 to 14 year sizes.



Washable School Dresses in gingham and galatea. 6 to 14 yr. sizes, **1.25**

Girls' School Coats in corduroy velvet, Russian models. Colors and black, 5.95.

Boys' $4 Suits, 2.85

Third Floor.

School Suits of well wearing cheviots, in good weights; grays, tans and mixtures. Sizes 7 to 17 years. Two pairs of full cut knickers with each suit. $4 suits at **2.85.**

6.75 Suits at 4.85

Norfolk coat models. Two pairs of knickers with each suit. The knickers are full cut and lined throughout. Well tailored. Good colors. 6 to 17 year sizes. 6.75 values, at **4.85**

1.50 and 1.75 Wash Suits, broken sizes, 98c
Boys' Blouses, fall styles, 3 for $1; each, 35c
All Wool Cheviot Knickers, at, pair, 85c
Black Cat School Hose, all sizes, at 15c
Boys' Sport Ties, all colors, special at 25c

Monday Bulletin from the Big Market

Fifth Floor. *Only Foods of Absolute Purity Find a Place in This Big Market. Prices Are the Lowest It Is Possible to Make.* *Fifth Floor.*

Teas—Tetley's Green Label or Lipton's Yellow Label, lb., 55c.

Butterine—Jelke's "Good Luck" or Swift's "Kersey" Table Butterine, freshly churned, 5 lb. drum, 95c.

Soap—Santa Claus, Swift's "Pride" or Best Family Soap, box of 100 bars, 2.89; 10 bars, 29c.

Evaporated Milk—Dundee or Peerless Brands, doz. tall cans, 89c; 2 cans, 15c.

Scouring Powder—Lekko or Kitchen Kleanzer, 6 sifter cans, 25c.

Teas—Our 50c teas, including Old Fashion Japan, 3 lbs., 1.15; lb., 39c.

Coffee—Guadarali (our own blend), 6¼ lbs., 2.00; 3 lbs., 1.00; lb., 35c.

Coffee—Our special combination coffee, 3½ lbs., 1.00; lb., 29c.

Tuna Fish—California Panama Brand, doz. 7 ounce cans, 1.15; can, 10c.

Baking Powder—Rumford's, lb. can, 21c.

Macaroni, Spaghetti or Noodles, six 1 lb. pkgs., 48c; 3 pkgs., 25c.

Tomatoes—Solid pack, Hazel Brand. Doz. large sanitary cans, 1.85; can, 16c.

Catsup—Snider's Tomato Catsup. 3 pint bottles, 55c; bot., 19c.

"Ovengold" Cake Flour, now, 6 pkgs., 25c.

Hazel Olive Oil, virgin pure, ½ pint glass, 3 bottles, 85c; bottle, 29c.

Vinegar—Pure Cider Vinegar, gal. jug, 35c.

Pickling Spices or Ground Black Pepper, lb., 21c.

Washing Powder, Milford or Gold Dust, large pkg., 3 pkgs. for 50c; pkg., 17c.

Soap, Kirk's American Family, box, 66 bars, 2.85.

Navy Beans, fancy hand picked, 10 lbs., 75c; 5 lbs., 38c.

Asparagus Tips, Charm Brand, 20c value; doz. tall cans, 2.00; can, 17c.

Fruits and Vegetables

Elberta Peaches, fancy, bu., 1.79
Apples, 45 pound basket at 69c
Lemons, large size, 2 doz. at 29c
New Potatoes, ½ bushel at 35c
Onions, large yellow, 10 lbs., 19c

Meat Market

Hams, Hazel Brand, per lb., 14½c
Lard, Hazel Brand, No. 5 pail, 89c
Bacon, 5 lb. lean strips, lb., 18c
Shoulder Steak, per lb., 15c
Pot Roast, special at, per lb., 14c
Corned Beef, sugar cured, also Pickled Pork Shoulders, lb., 12½c.
Salt Pork, dry salt, 5 lbs. or more, lb., 14c.

Wines and Cordials

Spanish Wine, port or sherry, gal., 2.00; ½ gal., 1.10.
Lager Beer, Edelweiss or Lemp's St. Louis Beer, 1 doz. bottles, 75c. (Bottles extra.)
Invalid Cognac Brandy, 3 Star, bottle, 1.10.
O. K. Export Beer, case of 24 bottles, 98c. (Bottles extra.)
Hazel Ginger Ale or Root Beer, 1 doz. large bottles, 85c. (Extra charge for bottles.)

Our Bakery Goods

Pecan Nut Cakes, 35c value, 29c
Coffee Cake, French filling, 24c
French Pastry Tree Cake, 2 for 15c
Bran Bread with raisins, loaf, 5c

This Is a Sweeping Clean-Up of All the Small Lots Remaining from Our Great Furniture Week Sale

Prices that were already the lowest we have ever offered are in many instances still lower. The Furniture is tasteful and of finest quality—the variety is still wonderful—the opportunity is truly unequaled. Look over this list and be here early tomorrow to see the Furniture itself!

Sixth Floor.



Choice of 24.75 Dresser or Chiffonier, 15.00.
Quarter sawed oak, with large bevel French plate mirror, full swell base.

	Value.	Sale Price
4 Parlor Suits, oak, leather upholstery	125.00	84.75
2 Parlor Suits, mahogany, leather upholstery	140.00	95.00
3 Parlor Suits, oak, leather upholstery	115.00	64.50
6 Parlor Suits, oak, leather upholstery	98.75	49.75
4 Parlor Suits, mahogany, leather upholstery	98.75	49.75
18 Brass Beds, satin finish..	18.50	11.98
6 Brass Beds, bright finish.	22.50	15.00
3 Brass Beds, satin finish.	25.00	19.75
10 Brass Beds, polet finish.	39.75	27.50
3 Brass Beds, satin finish.	43.75	34.50
1 Brass Bed, satin finish..	49.75	43.50
100 Mattresses, 50 lb. weight.	9.75	5.85
35 Mattresses, 45 lb. weight.	11.75	7.50
40 Mattresses, 50 lb. weight.	15.00	10.98
36 Ostemoor Hotel Style Mattresses	23.50	13.00
60 Cribs, Vernis Martin finish	8.50	5.00
14 Brass Cribs, satin finish.	15.00	9.75
45 Oak Dressers	9.50	5.85
18 Oak Dressers	15.00	9.45
4 Mahogany Dressers	22.75	15.00
4 Oak Dressers	25.00	17.50
3 Mahogany Dressers	39.75	26.50
1 Circassian Walnut Dresser	42.50	33.50
1 Solid Mahogany Dresser.	65.00	54.75
55 Dining Chairs, genuine leather upholstered	4.00	2.69
18 Tea Carts, solid mahogany	16.50	12.50



This 16.50 Rocker, 9.50
Upholstered in black and brown leather. Oak and mahogany finishes.



$25 Kitchen Cabinet, 17.85
Solid oak, sliding nickeloid top. Glass sugar and spice jars. Tilting flour bin.

THE WORLD'S GREATEST CLASSIFIED SECTION

WANT ADS The Chicago Sunday Tribune.

THE WORLD'S GREATEST NEWSPAPER

AUGUST 29, 1915.

CIRCULATION OVER 500,000 SUNDAY OVER 300,000 DAILY

DEATH NOTICES Will Be Found on Page 3, Section 2.

FOR OTHER CLASSIFIED ADS SEE PAGE 6, SECTION 2.

INDEX TO CLASSIFIED ADVERTISEMENTS

	Page.
ARTS AND ANTIQUES	17
AUCTION SALES	17
AUTOMOBILES	17
AUTOMOBILES	17-18
AUTOMOBILES	18
AUTOMOBILES	17
AUTO SUPPLIES, ACCESSORIES	17
AUTO CREDITS FOR SALE	18
AUTOMOBILES WANTED	17
AUTO LIVERIES	17
BARTER AND EXCHANGE	18
BICYCLES AND MOTORCYCLES	17
BILLIARDS AND BOWLING	17
BOARDING AND LODGING	17
BOARD WANTED	6-7
BOATS, YACHTS, ETC	7
BOOKS AND MAGAZINES	17
BUILDING MATERIAL	17
BUSINESS CHANCES	16-17
BUSINESS PERSONALS	Part 2, 6
CAMERAS, KODAKS, ETC	17
CASTOFF CLOTHING	17
CLEANERS AND DYERS	17
CLOTHING, FURS, ETC	17
CLUB AND ASSN. MEMBERSHIPS	1
DANCING SCHOOLS	1
DETECTIVE AGENCIES	1
DOGS, BIRDS, POULTRY, ETC	17
DRESSMAKING AND MILLINERY	1-2
FINANCIAL	5
FOR SALE	Part 2, 6
FURNACES	17
GARAGES	17
HELP WANTED—MALE	3-4
HELP WANTED—FEMALE	4-5
HOME WORKERS' SERVICES	1
HORSES AND CARRIAGES	1
HOTELS	17
HOUSEHOLD GOODS	7
INSTRUCTION	1
INSURANCE [ALL KINDS]	2
JEWELRY, WATCHES, ETC	18
LAND INFORMATION	14
LAWYERS	14
LIVESTOCK	Part 2, 6
LOST AND FOUND	2
MACHINERY AND TOOLS	Part 2, 6
MISCELLANEOUS	17
MORTGAGES FOR SALE	Part 2, 6
MOTORCYCLES AND BICYCLES	17
MOTOR TRUCKS TO RENT	17
MUSICAL AND DRAMATIC	1
MUSICAL INSTRUMENTS	1
OFFICE DEVICES	1
PARTNERS WANTED	Part 2, 6
PARCEL POST AND EXPRESS	2
PATENTS, PATENT ATTORNEYS	11
PENSIONS	1
PERSONAL	1
PERSONAL PROPERTY LOANS	15
PRINTING, ENGRAVING, BINDING	17
PRINTING MACHINERY & SUPPLIES	17
PUMPING TABLE AND LIGHT FIXTURES	17
REAL ESTATE—CENTRAL	11
REAL ESTATE—APARTMENTS—SOUTH SIDE	11
REAL ESTATE—APARTMENTS—NORTH SIDE	11-12
REAL ESTATE—APARTMENTS—NORTHWEST	12
REAL ESTATE—APARTMENTS—WEST SIDE	12
REAL ESTATE—BUSINESS PPTY.—SOUTH SIDE	12
REAL ESTATE—BUSINESS PPTY.—SOUTHWEST	12
REAL ESTATE—BUSINESS PPTY.—NORTH SIDE	12
REAL ESTATE—BUSINESS PPTY.—NORTHWEST	12
REAL ESTATE—BUSINESS PPTY.—WEST SIDE	12
REAL ESTATE—HOUSES—SOUTH SIDE	12
REAL ESTATE—HOUSES—SOUTHWEST	12
REAL ESTATE—HOUSES—NORTH SIDE	12
REAL ESTATE—HOUSES—NORTHWEST	12
REAL ESTATE—HOUSES—WEST SIDE	12
REAL ESTATE—VACANT—SOUTH SIDE	16
REAL ESTATE—VACANT—SOUTHWEST	13
REAL ESTATE—VACANT—NORTH SIDE	13
REAL ESTATE—VACANT—NORTHWEST	13
REAL ESTATE—VACANT—WEST SIDE	13
REAL ESTATE—MISCELLANEOUS—SOUTH	13
REAL ESTATE—MANUFACTURING PPTY	13
REAL ESTATE—SUBURBAN—OAK PARK, AUSTIN	13
REAL ESTATE—SUBURBAN—CALUMET DISTRICT	13
REAL ESTATE—SUBURBAN—SOUTH	13
REAL ESTATE—SUBURBAN—NORTH	13
REAL ESTATE—SUBURBAN—NORTHWEST	13-14
REAL ESTATE—SUBURBAN—WEST	13-14
REAL ESTATE—ACRE PROPERTY	14
REAL ESTATE—ACRE CITIES	14
REAL ESTATE—SUMMER RESORTS	14
REAL ESTATE—WINTER RESORTS	14
REAL ESTATE—FARM LANDS	14
REAL ESTATE—CATTLE RANCHES	14
REAL ESTATE—TIMBER, COAL	14
REAL ESTATE—MISCELLANEOUS	14
REAL ESTATE WANTED	14
REAL ESTATE TO EXCHANGE	14-15
REAL ESTATE LOANS	15
ROOFING	17
ROOMMATES	7
SAFES	17
SEWING MACHINES	1
SITUATIONS WANTED—MALE	2
SITUATIONS WANTED—FEMALE	2-3
STOCKS AND BONDS	15
STORE AND OFFICE FIXTURES	15
STOVES	1
TAXICAB MACHINES	Part 2, 6
TO RENT—ROOMS	5-6
TO RENT—HOUSEKEEPING ROOMS	6
TO RENT—FURNISHED HOUSES	7
TO RENT—SUMMER RESORTS	7
TO RENT—FLATS	7-8-9-10
TO RENT—FURNISHED FLATS	10
TO RENT—STORES	10
TO RENT—OFFICES AND STUDIOS	10-11
TO RENT—FLOORS AND LOFTS	11
TO RENT—PROPERTY	11
TO RENT—BUILDINGS	11
TO RENT—HOTELS	11
TO RENT—HALLS	11
TO RENT—BARNS	11
TO RENT—FARMS	11
TO RENT—OTHER CITIES	11
TO LEASE AND WANTED TO LEASE	4, 15
TO SCHOOLS	1
TYPEWRITERS AND SUPPLIES	17
VACUUM CLEANERS AND CLEANING	5
WANTED—TO RENT—ROOMS	6
WANTED—HOUSES	7
WANTED—FLATS	10
WANTED—STORES, OFFICES	11
WANTED—TO RENT—MISCELLANEOUS	11
WANTED—AT SUMMER RESORTS	12
WANTED—TO RENT—MFG.	11

TERMS OF SUBSCRIPTION OF THE TRIBUNE.

Orders for mail subscriptions must be accompanied by remittance to cover.

Postage paid in the United States (outside of Chicago and suburbs), Canada, and Mexico: Daily, without Sunday, one year, $4.00; six months, $2.00; three months, $1.00; two months, $1.00; one month, 50 cents.

Daily with Sunday, one year, $6.50; six months, $3.25; three months, $2.00; one month, 75 cents.

Sunday only, one year, $2.50; one month, 25 cents.

Canadian subscribers ordering the Sunday edition without the daily are charged 20 cents a month extra for postage. Give postoffice address in full, including county and state. Remit by express money order, draft, or in registered letter at our risk, to The Tribune company, publisher.

CITY RATES.

Daily only, per month.....$ .50
Daily and Sunday, per month.....
Sunday only, per month.....

NEW YORK—251 FIFTH AVENUE.
WASHINGTON—40 WYATT BUILDING.
CHICAGO—TRIBUNE BUILDING.
SAN FRANCISCO—742 MARKET STREET.
LONDON—8 REGENT STREET, S. W.
PARIS—13 BOULEVARD DES CAPUCINES.

Persons wishing to take "The Tribune" by carrier may order it by postal card or telephone Central 120. When delivery is irregular make complaint.

All unsolicited manuscripts, articles, letters, and pictures sent to "The Tribune" are sent at the owner's risk, and the Tribune company positively repudiates any liability or responsibility for their safe custody or return.

DOMESTIC POSTAGE—One cent for each sixteen pages or part thereof.

FOREIGN POSTAGE—Rates quoted above apply only to complete papers. When parts are sent the rate is 1 cent for each two ounces.

NOTE—The laws of the postal department are strict, and newspapers insufficiently prepaid cannot be forwarded.

HOUSEHOLD GOODS.

Grand Rapids Furniture Odd Pieces Real Bargains 40 to 65% Off

NEVER BEFORE DID WE OFFER SUCH WONDERFUL VALUES AS ARE TO BE HAD DURING THIS SAMPLE CLEARING AND FACTORY CLOSING EXHIBITION SALE BEING CLOSED AT LESS THAN FACTORY COST. WE URGE YOU TO NOTE EVERY ITEM CAREFULLY AND TO REAR IN MIND EVERYTHING ELSE YOU NEED TO FURNISH YOUR HOME WILL BE FOUND ON DISPLAY AT EQUALLY LOW PRICES. ATTEND THIS SALE IF YOU HAVE THE SLIGHTEST NEED OF FURNITURE. THE EARLY BIRD GETS GO FIRST. BETTER BUT BETTER SNAPS GO FIRST.

We Pay the Freight.

NOTE THIS WONDERFUL VALUE IN A COMPLETE BRASS BED OUTFIT: MASSIVE COLONIAL 2 INCH POST BRASS BED, GUARANTEED NOT TO TARNISH; 50 LB. SANITARY MATTRESS AND COPPER SUP-PORTED SPRINGS, CANNOT BE DUPLI-CATED FOR LESS THAN $18.50; ONLY 14 THESE OUTFITS TO SELL AT COMPLETE WHILE THEY LAST AT $9.95.

$11.50 guaranteed colonial brass bed.....$ 5.75
$18.00 very massive colonial brass bed.....
$32.50 3-inch post brass bed, latest design all square solid brass bed.....
$39.50 all square solid brass bed.....
AN OPPORTUNITY OF A LIFETIME FOR 25 PER CENT BELOW COST TO MANU-FACTURER. 94 BEDS IN ASSORTED OAK, GENUINE MAHOGANY OR CIRCASSIAN WALNUT. SOLD REGULARLY AS HIGH AS $35.00. YOUR CHOICE OF THIS LOT WHILE THEY LAST ONLY $14.25.
$4.50 copper supported bed springs.....$2.10
$6.50 88 coil open box springs.....2.90
$9.00 guaranteed hand tied box springs.....4.75
$17.00 55 lb. all felt mattresses.....9.75
$11.50 60 lb. layer felt mattresses.....4.75
$15.00 f. o. or mahog. special hotel mattresses.....5.75
$22.00 f. o. or mahog. dressers.....9.75
$26.00 g. o. mahog. colonial dressers.....11.75
dressers.....
$37.50 gen. Circassian walnut dresser.....12.75
$42.00 gen. mahog. very massive colonial dresser.....22.50
$52.00 very finest Circassian walnut dresser.....24.50
GREATEST BARGAIN EVER OFFERED IN DRESSING TABLES. 47 GENUINE MAH. O. G. R. E. M. OR CIRCASSIAN WALNUT DRESSING TABLES, SOME WITH CHINA CLOSETS AND BOOKCASES, ALL HIGH AS $42.50. YOUR CHOICE ONLY $14.50.
$3.50 guaranteed colonial brass bed.....$ 1.75
$4.50 3-inch post brass bed, latest design.....2.50
$9.50 all square solid brass bed.....4.75
$29.50 all square solid brass bed.....14.75
AN OPPORTUNITY TO BUY WOOD BEDS AT 25 PER CENT BELOW COST TO MANU-FACTURER. 84 BEDS IN ASSORTED OAK, GENUINE MAHOGANY OR CIRCASSIAN WALNUT. SOLD REGULARLY AS HIGH AS $35.00. YOUR CHOICE OF THIS LOT WHILE THEY LAST ONLY $14.25.
$4.50 copper supported bed springs.....$2.10
$6.50 88 coil open box springs.....2.90
$9.00 guaranteed hand tied box springs.....4.75
$17.00 55 lb. all felt mattresses.....9.75
$11.50 60 lb. finest layer felt mattresses.....4.75
$15.00 f. o. or mahog. special hotel mattresses.....5.75
$22.00 f. o. or mahog. dressers.....9.75
$26.00 g. o. mahog. colonial dressers.....11.75
dressers.....
$37.50 gen. Circassian walnut dresser.....12.75
$42.00 gen. mahog. very massive colonial dresser.....22.50
$52.00 very finest Circassian walnut dresser.....24.50
GREATEST BARGAIN EVER OFFERED IN DRESSING TABLES. 47 GENUINE MAH. O. G. R. E. M. OR CIRCASSIAN WALNUT DRESSING TABLES, SOME WITH CHINA CLOSETS AND BOOKCASES, ALL HIGH AS $42.50. YOUR CHOICE ONLY $14.50.

$11.50 guaranteed colonial brass bed.....$ 5.75
$18.00 very massive colonial brass bed.....
$32.50 3-inch post brass bed, latest design.....9.50
$39.50 all square solid brass bed.....16.75
AN OPPORTUNITY TO BUY WOOD BEDS AT 25 PER CENT BELOW COST TO MANU-FACTURER. 94 BEDS IN ASSORTED OAK, GENUINE MAHOGANY OR CIRCASSIAN WALNUT. SOLD REGULARLY AS HIGH AS $35.00. YOUR CHOICE OF THIS LOT WHILE THEY LAST ONLY $14.25.
$4.50 copper supported bed springs.....$2.10
$6.50 88 coil open box springs.....2.90
$9.00 guaranteed hand tied box springs.....4.75
$17.00 55 lb. all felt mattresses.....9.75
$11.50 60 lb. finest layer felt mattresses.....4.75
$15.00 f. o. or mahog. special hotel mattresses.....5.75
$22.00 f. o. or mahog. dressers.....9.75
$26.00 g. o. mahog. colonial dressers.....11.75
dressers.....
$37.50 gen. Circassian walnut dresser.....12.75
$42.00 gen. mahog. very massive colonial dresser.....22.50
$52.00 very finest Circassian walnut dresser.....24.50
GREATEST BARGAIN EVER OFFERED IN DRESSING TABLES. 47 GENUINE MAH. O. G. R. E. M. OR CIRCASSIAN WALNUT DRESSING TABLES, SOME WITH CHINA CLOSETS AND BOOKCASES, ALL HIGH AS $42.50. YOUR CHOICE ONLY $14.50.

$11.50 guaranteed colonial brass bed.....$ 5.75
$18.00 very massive colonial brass bed.....
$32.50 3-inch post brass bed, latest design.....9.50
$39.50 all square solid brass bed.....16.75
AN OPPORTUNITY TO BUY WOOD BEDS AT 25 PER CENT BELOW COST TO MANU-FACTURER. 94 BEDS IN ASSORTED OAK, GENUINE MAHOGANY OR CIRCASSIAN WALNUT. SOLD REGULARLY AS HIGH AS $35.00. YOUR CHOICE OF THIS LOT WHILE THEY LAST ONLY $14.25.
$4.50 copper supported bed springs.....$2.10
$6.50 88 coil open box springs.....2.90
$9.00 guaranteed hand tied box springs.....4.75
$17.00 55 lb. all felt mattresses.....9.75
$11.50 60 lb. finest layer felt mattresses.....4.75
$15.00 f. o. or mahog. special hotel mattresses.....5.75
$22.00 f. o. or mahog. dressers.....9.75
$26.00 g. o. mahog. colonial dressers.....11.75
dressers.....
$37.50 gen. Circassian walnut dresser.....12.75
$42.00 gen. mahog. very massive colonial dresser.....22.50
$52.00 very finest Circassian walnut dresser.....24.50
GREATEST BARGAIN EVER OFFERED IN DRESSING TABLES. 47 GENUINE MAH. O. G. R. E. M. OR CIRCASSIAN WALNUT DRESSING TABLES, SOME WITH CHINA CLOSETS AND BOOKCASES, ALL HIGH AS $42.50. YOUR CHOICE ONLY $14.50.

$11.50 guaranteed colonial brass bed.....$ 5.75
$18.00 very massive colonial brass bed.....
$32.50 3-inch post brass bed, latest design.....9.50
$39.50 all square solid brass bed.....16.75

HOUSEHOLD GOODS.

Grand Rapids Furniture Co.,

432 So. Wabash-av.,

BETWEEN CONGRESS AND VAN BUREN.

AUCTION—

BY ORDER OF MORTGAGEE,

AT 2427 S. MICHIGAN-AV.

ON MONDAY, AUG. 30, AT 10 A. M.

I will sell, without reserve, the entire contents of this 30 room hotel. All good furniture, in ash and mahogany, brass and iron beds, rugs, carpets, etc.

Terms of sale, cash.

THOS. W. PILPOTT, Auct.

MUST SELL IMMEDIATELY COMPLETE furniture of 4 rooms; everything practically new, highest grade massive mahogany parlor suite, worth $175, for $50; $100 dining set, $35; library table, $15; $180 dresser and chiffonier, $50; $80 brass bed, complete, $30; rugs, linoleum, etc. Will separate; this is out of the ordinary. Open Sunday, 9 to 4. Casper's Store Co., 4312 Indiana.

RAILROAD SALVAGE—
500 rugs, all sizes, damaged by railroad. We also bought at auction a $10,000 stock of high grade brass beds, dressers, dining tables, chairs, and rockers; must be sold at once. Auction service to all parts of the city.
D. MAKLER & SON,
S. E. Cor. Chicago-av. and Wells-st.

FOR SALE—BEAUTIFUL FURNITURE; good as new. Spanish leather parlor suite, cost $85, $35; Spanish leather chairs, cost $35, $15; massive mahogany and walnut dressers, cost $45, for $25.
LESLIE, 6217 Drexel-av.
Midway 7323.

KIRMANSHAH RUG, ABOUT 9X12, USED few months, cost $900; will sell for less than half. Almost new mahogany piano player, large mahogany library table, beautiful draperies and large oil paintings; must sell within two weeks; come and make offer. 4827 Vincennes-av., 3d. Drexel 1567.

$125.00 GEN. LEATHER PARLOR SUIT, $37.50; $50.00 fumed Washingtonian dining set, $22.50; $45.00 gen. mah. couch, $20.00; heavy brass bed, $10.45. Loyal Bed and Furn. Store, 4105 Madison-st.

FOR SALE—CHEAP, OAK DINING ROOM set, bookcase, brass bed, box spring, hall tree, phonograph, also talking parrot. 4905 Michigan-av., 1st apt.

FOR SALE—ELEGANT PIANO, PARLOR suite, dining set, beds, dressers, kitchen furniture; used a few months; will separate or sacrifice cheap. Phone Garfield 3458.

FOR SALE — MAHOGANY BOOKCASE, 8 panels; davenport, brass bed, parlor, Circassian walnut chiffonier. Ph. Drexel 2735.

EXTRAORDINARY FURNITURE, NEW 3 room outfit, $150; beauty at wholesale. Saves ½. Address E P 45, Tribune.

MAHOGANY GREEN VELOUR UPH. PARLOR set, 5 pieces, $25; odd pieces, etc. 1039 Dakin-st., 2d. 1 blk. Sheffield cars.

FOR SALE—WHITE BABY CARRIAGE, like new; revolving body; cost $50. O. L. Bloom, 5816 Wabash.

BARGAINS—EUREKA ELEC. VAC. CLEANER, 1915 models, guaranteed; used for display only. 1308 Peoples Gas Bldg.

I AM FURNISHING 6 FLATS; WANT HIGH grade furniture; private parties; will pay highest cash price. Drexel 6036.

FOR SALE—FURNITURE OF 12 RM. HOUSE very cheap if taken at once. 2018 Wabash-av. Calumet 3993.

FURNITURE, RUGS, PICTURES, ETC., OF 5 room flat; any reasonable offer accepted. Phone Drexel 5602. 4667 Michigan-av., 1st flat.

LIVING ROOM AND DINING ROOM FURNITURE for sale—Bargain. Phone Edgewater 4129. 5759 Winthrop-av., 2d apt.

FURNITURE—VERY REASONABLE. 1622 W. Jackson-blvd., Chicago, Ill.

GAS RANGE FOR SALE CHEAP. 5135 N. Clark-st., 2d floor.

BARGAIN—ELEGANT FURN. 4 RM. APT.; lease opt.; Wilson sta. Edge. 5338.

MAHOGANY DAVEPORT, VERY REASONable. Lincoln 141. 2640 Lake View-av.

HOUSEHOLD FURN. AT YOUR OWN price. Phone at once. Normal 8446.

CONTENTS OF COMPLETELY FURN. 6 room apartment. 4815 Broadway, 3rd.

FOR SALE—NEW OUTDOOR INVALID rolling chair; cheap. Phone Kedzie 1090.

FOR SALE—FURNITURE VERY CHEAP. 1452 N. Central Pk.-av., 2d apt.

QUARTER SAWED OAK CHINA CABINET. Apply 5789 Prairie-av. Kenwood 283.

BABY BUGGY, 17 J. WATCH, OPEN FACE. Normal 8883. 213 W. 60th-pl.

FIRST BEST OFFER. PARLOR FURNITURE, beds, chairs, etc. 5316 Magnolia-av., 1 block south of Argyle.

HOUSEHOLD GOODS.

FURNITURE BARGAINS Odd Pieces 35% to 65% off

WE PAY THE FREIGHT

ONE HALF HOUR OF YOUR TIME WILL CONVINCE YOU OF THIS REMARKABLE CHICAGO BELOW ARE A FEW OF THE MANY BARGAINS ON SALE:

$240.00 Solid Mahogany 7 pieces post colonial bedroom suite.....$92.50
$50.00 Cressida Walnut Napoleon Bed.....28.50
$28.00 Gen. Mahogany Napoleon Bed.....16.00
$45.00 Gen. Circassian Walnut Dresser.....18.50
$45.00 3 inch post guaranteed Brass Beds.....22.00
$36.00 3 inch post Brass Bed.....16.75
$28.00 Continuous post Brass Bed.....10.75
$12.00 2 inch post massive Brass bed.....5.45
$9.50 All steel Continuous post Bed.....4.45
$7.00 2 inch Vernis Martin Beds.....3.25
$4.00 All Steel Springs.....1.95
$8.00 Slat Fabric all Steel Springs.....3.95
$11.00 83 coil guar. open Box Springs.....5.75
$24.00 Guaranteed Hand tied Box Springs.....10.75
$9.00 Special Hotel Mattress.....3.85
$12.00 Felt Mattress, assorted ticking.....5.75
$15.00 All layer 65 lbs. Felt Mattress.....6.75
$14.00 Golden Oak Dresser, large mirror.....7.75
$22.00 Oak Colonial Chiffonier.....9.75
$38.00 Mahogany Dresser, large mirror.....16.75
$40.00 Walnut Colonial Chiffonier.....18.00
$46.00 American Walnut Col. Dresser.....21.00
$48.00 45 inch plank Top Mah. Dresser.....21.00
$68.00 46 inch Cir. Wal. Dresser.....33.50
$82.00 Cir. Wal. Chiffonier to match.....31.50
Solid Mah. post colonial Dresser.....36.50
$400.00 4 piece Cir. Wal. Bedroom suite, biggest bargain in Chicago.....165.00

DINING ROOM SPECIALS.

54 inch Dining Room Table, in any finish, this sale only.....$21.50
$12.00 Solid Oak Round Dining Table.....5.75
$23.00 45 inch octagonal pedestal table.....7.75
$28.00 Q. S. 48 inch Dining Table.....10.75
$55.00 54 inch 8 plank Top Din. Table.....18.45
$46.00 54 inch massive Dining Table.....17.50
$65.00 Jacobean 54 inch Din. Table.....24.75
$55.00 60 inch Fumed Buffet, a bargain.....29.00
$36.00 54 inch Golden Oak Buffet.....29.00
$26.00 54 inch Fumed Oak Buffet.....16.50
$10.00 Jacobean Cane Din. Chairs.....14.50
$4.00 Slip Seat Din. chairs, leather.....4.75
$4.00 Slip Seat Din. chairs, leather.....2.75
90c Kitchen chairs with order.....25

LIVING ROOM BARGAINS.

$130.00 Spanish leather Cir. Walnut 3 piece parlor suite, massive pedestal to match, as a special inducement, complete set.....$58.00
$155.00 Mah. 5 piece Duofold Set, genuine leather, guar. springs.....69.00
$132.00 Mah. 3 piece Set.....69.00
$82.00 Mah. 3 piece suite, leather.....45.00
$48.00 Genuine leather parlor suite.....27.50
$42.00 One motion Bed Davenport.....23.00
$56.00 Gen. Duofold Davenport.....15.50
$56.00 Gen. Leather Duofold Davenport.....30.00
$111.00 F. O. Rockers, Gen. Leather.....37.50
$13.00 Mahogany Tapestry Rockers.....4.75
$18.00 Gen. Leather Mah. Parlor Rockers.....5.85
$25.00 All leather Rockers.....8.75
$39.00 Fumed Oak Library Table.....13.75
$49.00 Mah. Library Table, Plank Top.....18.75
$32.00 Golden Oak Library Table.....10.50
MUSIC CABINETS, PEDESTALS, DESKS AND PEDESTALS, 25 CENTS ON THE DOLLAR.
$24.00 9x12 Brussels Rug.....$11.75
$42.00 9x12 Seamless Wilton Rug.....12.50

SPECIAL RATES FOR HOTELS AND ROOMING HOUSES.

GOODS PACKED AND SHIPPED FREE OF CHARGE TO OUT OF TOWN CUSTOMERS.

OPEN EVENINGS.

THE HOLLAND FURNITURE CO.

322 So. Wabash Av.

Between Jackson and Van Buren-sts.

AUCTION SALE—3316-3318 INDIANA-AV. Monday, Aug. 30, 10 a. m.: contents of 24 room house, Pullman mahogany piano, brass beds, leather chairs and rockers, chiffoniers, large and small rugs, lace curtains, dishes, coal range, and many other goods. Address 1668, Tribune.

FOR SALE—MUST BE SOLD BY TUESDAY sure; antique sheley of drawers, dresser, bookcase, library table, wardrobe, parlor and dining table, and 72 inch buffet, rockers, colonial settee, 2 all mahogany; two brass beds complete, reed rockers, pictures, draperies, brac, and furnishings of a finely furnished home. 6382 Kenmore-av. Phone Ravenswood 4789.

BRASS AND STEEL BEDS, SPRINGS AND BEDDING AT COST. BY MANUFACTURER. 1314 WABASH-AV. PHONE 2484 CALUMET.

$190 PARLOR SUITE, $65; $200 SIZE VICtrola, records $70; brass bed, comp., $15; $35 range, $15; $75 William and Mary dining set, $32; lamp, curtains, shades, all in excellent condition. Must sell. 3235 Douglas-blvd., near Kedzie.

FOR SALE—HANDSOME NEW ENTIRE living room, consisting of 2 bedroom sets, 9 piece dining room, kitchen complete, at your own price. Phone Albany 4297 for appointment.

FOR SALE—FURNISHINGS OF FLAT; PIANO, parlor, dining room, and bedroom suites, rugs, curtains, shades; all in excellent condition; good cond. 4048 Grand-av., 1st. floor, 42 in. walk; 3 chairs, 1 arm chair, genuine leather seats; excellent cond. $25 cash. 6554 Kimbark-av., flat 1.

$325 TAKES ELEG. FURNITURE OF 6 RM. apt.; incl. mah. piano and bench. 1460 Pensacola-av. 1st.

1,000 PIECES UNCLAIMED STORAGE FURniture, beds, etc.; also new goods. HEBARD'S Thirty-sixth and Honore-st.

$275 TAKES GOOD FURNITURE OF 7 RM. apt.; rare bargain for quick sale. Douglas 1203.

MRS. H. SCHNEIDER, 481 E. 81ST-ST. ANTIQUES AND CLOTHING. DOUG. 6410.

FOR SALE—NEW MAHOG., CIR. WAL. AND golden elm bedroom fur.; will sacrifice.
POTTS, 6529 Kimbark-av.

LARGE $45 SOLID MAHOGANY LIBRARY table and pedestal, $25. Call Sunday, 6212 Langley-av., 1st.

FOR SALE—FURNISHINGS OF 4 ROOM apartment; high grade mahogany, etc.; will sacrifice for cash. Midway 4844.

FOR SALE—BEDS, CHAIRS, DRESSER, clothes press, $15; piano, $150. 5012 Sheridan-rd. Edge. 5456.

FUMED OAK TABLE AND 6 CHAIRS, leather seats and backs; $23. Sunday, BRYANS, 2218 E. 39th-st.

HAVE FINE BRASS BED, BOX SPRINGS splendid mattress; Princess dresser. 6310 Sheridan-rd., 1st. Ph. Blackstone 1839.

FOR SALE—BRAND NEW SOLID MAH. matt., complete $50. Graceland 2405.

CONTENTS OF 6 ROOM APT.; EVERYthing of best and nearly new; also piano and Victrola. Sunnyside 2618.

NEWLY FURNISHED FLAT, INCLUDING piano, Grand piano, Ford roadster. P. L. HATHAWAY, 71 E. 56th-st. 2d apt. Ph. Oak. 3802.

FOR SALE — DINING TABLE, 6 CHAIRS, davenport, and Morris chair. 6429 Ingleside-av.

FOR SALE — $35 WILTON, 9X12, $15; D. table, 54 in., $15; chairs, c. table, chiffonier, $10. 4617 Hazel-av. GROTH.

HOT W. RANGE, TABLE, BEDS, RUGS, hall rack, small tables, davenport; all nearly new; cheap for cash. 2242 S. Michigan-av.

FOR SALE—COLLAPSIBLE BABY CARriage, a refrigerator, 2 iron beds, brass bed, mattress, and springs; Princess dresser. Belmont 4094.

SEWING TABLE, 1 PARLOR, 1 SMALL TAble. See MR. BYRNE, 607 Marquette Bldg.; 5 Fairfield-av. ALL KINDS; ANTIQUE cheap. 3972 Lake Park-av.

HIGH GRADE DINING SET, CHEAP, ANY day except Sunday. 4424 N. Vincennes-av.

FOR SALE — CONTENTS OF 8 ROOM APT. 4819 Vincennes-av., 3d apt.

FIVE ROOMS FURNITURE. MUST BE sold at once. 3526 W. 13th-st.

NEW CIRC. WALNUT BEDROOM SET, DIN. table, 6 chairs. CHEAP. 4537 Magnolia, 3d floor.

FOR SALE—CHEAP, BABY BUGGY, IN fine cond. Phone Wentworth 2621.

FOR SALE—BARGAIN; 12X15 WILTON RUG. SCHWARZ, 5727 Prairie-av.

FURN. OF RM. HOUSE, ALL OR PART. 226 S. Robey-st.

THIRTY DOLLAR BARONIAL OAK CHINA cabinet, $16. 6212 Langley-av., 2d.

MUST SELL UNCLAIMED FURNITURE for charges. Ann Storage Co., 1434 E. 63d-st.

ALMOST NEW FURNITURE, RUGS—MUST sacrifice; cheap. 2626 Division-st., 3d floor.

BEDROOM RUGS FOR SALE; CHEAP. Telephone Edgewater 8220.

GO-CART, COLLAPSIBLE; REFINISHED entirely new; very cheap. Phone Engle, 2817.

FOR SALE—COMPLETELY FURNISHED flat 6 rooms; rent $16. 2734 Harrison-st.

FOR SALE—BABY BUGGY IN GOOD CONdition. JOHNSON, 1261 Wells-st.

$96 DAVENPORT, $28.50; 9X12 RUG, $14; dresser, iron bed, rockers. Superior 3690.

FOR SALE—RUGS, SHIS, BEDS, SPRING, and mattress, other furniture. 3238 Indiana-av.

FOR SALE—HIGH GRADE FURNITURE OF 5 room apt., complete or separate. 4601 Indiana-av., 1st. Ph. Kenwood 4900.

FOR SALE—EXCEPT OPPOR. TO SECURE fine furn. of 5 rm. apt. 306 E. 53d-st. Drexel 2090.

DINING ROOM, CHAIRS TABLE; CHEAP. Inquire 5800 Winthrop-av., 2d apt.

BEAUTIFUL 6 ROOM APT.; NEW; WILL separate. THOREN, 4760 Sheridan-rd., 1 block north of Lawrence.

MUSICAL INSTRUMENTS.

ADAM SCHAAF.

CLEARING SALE

New and Used Pianos and Player Pianos.

In this sale are included about 200 pianos and player pianos that will be positively sacrificed. The savings will be genuine. The house of Adam Schaaf is back of every instrument that we sell. Below we list just a few of the remarkable bargains.

UPRIGHT PIANOS.

Shoninger.....$ 50
Bauer.....
Jesse French, mahog. case.....
Empire, rosewood case, small size.....
Kimball, oak case.....
Fischer [case refinished, fine tone].....
Steinway, walnut [like new].....
Sohmer [ebonized case, refinished, fine tone].....
Knabe, rosewood [good tone].....
Sohmer, oak case, refinished [beautiful Chickering, mahogany [case refinished, entirely rebuilt].....
Steinway, mahogany [fine condition].....
Fischer, mahogany grand [square lines, dull finish].....
Sohmer mahogany baby grand [beautiful tone].....

J. C. TWICHELL,
Est. 1879. 382 S. Wabash-av., nr. Van Buren.

EMERSON PIANOS.

EMERSON PLAYER PIANOS.

POOLE AND OTHER STANDARD MAKES.

Also the following used pianos:
Hallet & Davis upright.....$ 85
Lyon & Healy.....
Kimball.....
Chickering.....
2 PLAYER PIANOS—USED—
1 Kimball, mahogany, plays 88 note music, expensive design, good condition.....$285
1 Schaaf, mahogany case, good action and guarantee, for.....275

We also offer some remarkable values in note standard makers, at savings from $200 to $350. Prices $295, $300, $345, $375, etc.

YOUR OWN TERMS OF PAYMENT.

ADAM SCHAAF,
321 S. Wabash-av.

SCHULTZ PIANO CO.,
1340 W. Madison-st.,
Cor. Ashland-av.
OPEN EVENINGS.

CERTAIN OF OUR STANDARD STYLES OF pianos and player-pianos will not appear in our 1916 catalogs. All instruments of these discontinued models now on our floors are offered at unusually low prices to make room for new stock. Only a few of these pianos are left and prompt action is necessary in order to obtain one. Easy terms. CABLE PIANO CO., Wabash and Jackson.

Wurlitzer electric playing nickel piano, with drum accompaniment and motor attachment; mechanical condition; like new; player will go with piano; original cost $1,200; will sell for $500. WEISS, Ravenswood 4775.

PIANO FOR SALE—FOR CASH, ON QUICK sale, my CAREFULLY SELECTED CONCERT PIANO OF STANDARD MAKE; cost $350, USED 3 MOS.; WILL SELL FOR $175, INCLUDING BENCH. CALL WELLington 4188.

TWO UPRIGHT PIANOS FOR RENT—$2 and $2.50 monthly to careful parties. 38 S. Wabash. Room 304. Cor. Van Buren-st. ALBERT BRANCH. Phone Harrison 6700.

EXCHANGE FOR PIANO OR PHONOgraphs, 280 acres of land, 4 acre, Montmorency Co., Michigan. J. MORAVEC, Manquokets, Ia.

HIGH GRADE PIANO IN STORAGE—GUARanteed in perfect condition. Must sell this week to cover expenses. THOMAS, Room 1002, 20 E. Jackson-blvd.

STEINWAY, COLONIAL GRAND, MAHOGANY player piano; special price; or would exchange for Cadillac. Call Sept. 1. 2624 Indiana-av., 2d. Calumet 2483.

WILL SELL SLIGHTLY USED $750 PLAYrolls included. Bench, scarf, and music box. $298. Room 210 cash, $10 monthly. LYON & HEALY DOUBLE ACTION HARP, style 23, room for order; same as new. Address LOUIS ALLEN, 508 S. Elm. Champaign, Ill.

CASH SALE OF GOOD PIANOS—J. A. Bryant, mah., $75; Billington, $45; Boudoir grand piano; music rolls, and bench, $150. player-piano music rolls, and bench, $150. 740 E. 47th-st.

$200 TAKES MAGNIFICENT MAH. PARLOR grand piano; perfect condition inside and out and fully guaranteed; big bargain. HALL, 38 S. Wabash-av., 4th floor.

MOST BEAUTIFUL MAHOG. PIANO, $155—Like new; elegant tone. 6352 Ingleside-av., 2d.

$125 TAKES $400 MAH. PIANO AND BENCH, 1st. Well. 728.

BEAUTIFUL BABY GRAND, CHEAP; BARgain; almost new $700 88 note player piano for $200. 1956 Larrabee-st. Lincoln Center-st.

FORMER ROYAL OPERA SINGER'S FAMOUS piano. Phone Superior 4415.

VOICE SPECIALIST, HAS OPENING FOR PIANO. EXAM. FREE. ADDRESS D 65, TRIBU

SITUATIONS WANTED—MALE.
Bookkeepers and Clerks.

SITUATION WTD—BY YOUNG MAN 26 YRS. old, with lots pep, initiative, brains, and ability. Have had 6 years' clerical and technical experience, 2½ years at selling; am a hard worker and desire a connection where a future can be made; as for salary, I have always made a good income, but what interests me most now is an opportunity. For interview address in confidence, F 102, Tribune.

SITUATION WTD—OFFICE MANAGER OR assistant to executive; no objection to smaller city; willing to start as correspondent to prove worth; terminated 8 years' successful record; steady advancement, large industrial corporation to engage in mfg. business for myself; keen insight into office; efficiency methods; analytical grasp; handling large mass of detail, knowing what to refer or delegate; able to communicate responsibility to others; age 30, married; thoroughly reliable. Address F F 256, Tribune.

SITUATION WTD—YOUNG MAN, 20, single, live at home, high school grad., business college training, 1½ yrs. general business experience, good character, ambitious, wants position with reliable firm with chance for advancement; willing to begin at bottom and work up. MUST be good future. Employed at present; good references. Address H 851, Tribune.

AN AGGRESSIVE

Young man, 25; at present employed; 8 years' valuable exp. in general office work, bookkeeping, stenography, and salesman, desires permanent location offering good opportunity; ref. Address G 123, Tribune.

SITUATION WTD—BY MAN WITH 8 YEARS' experience with large manufacturer as stenographer, clerk, billing clerk and order clerk; is a natural letter writer and can handle correspondence without dictation; also understands export shipping; references. Address F 91, Tribune.

BOOKKEEPER.

Expert at the books; experienced office manager; correspondent, collections; take complete charge; modern methods. Address H 594, Tribune.

SITUATION WTD—YOUNG MAN, 24 YRS. of age, married, 3½ yrs.' experience in banking (6 mos. with present firm) in connection with real estate, contracting, or commission firm or any other desirable position. Can furnish ref. Address F 584, Tribune.

SITUATION WTD—MAN 35 YEARS OF AGE; single; good habits; 12 years general office experience; ledgers, billing, correspondence, purchasing; good penman; accurate figurer; desires position with reliable firm where future is assured. Address G 886, Tribune.

SITUATION WTD—BUSINESS MAN, 45, seeks immediate employment in any clerical or selling capacity; quick at figures; clean cut and accurate; good O. K.; willing to start at $20. Address G 877, Tribune.

EXPERT BOOKKEEPER.

Auditor, wide experience on Credits, Collections, Correspondence, will take full Charge and show Results; Highest References; age 41; total abstainer; $1,200. Address F 251, Tribune.

SITUATION WTD—GEN. OFFICE CREDIT man, thoroughly experienced bkkpr., now employed, wishes to make change; executive can take full charge or assist; salary moderate. Address F 535, Tribune.

SITUATION WTD—EVENINGS; DO ANY work accurately and fast; office bookkeeping, night cashier; am young, honest, well educated; gilt edge references. Address G 304, Tribune.

SITUATION WTD—ASST. BANK CASHIER and bkkpr., 27, married, in town of 1,000, desires change; 8 yrs.' bkpg. exper.; references; want permanent location and will make good. Address F 202, Tribune.

SITUATION WTD—CASHIER, BOOKKEEPER, and correspondent by thoroughly experienced young married man; references furnished; bond if required. Address Ga. T. KNERR, Box 780, Springfield, Ohio.

SITUATION WTD—BY COLLEGE STUDENT; afternoons and Saturdays; 2 years' engineering office and four years' construction work; capable, reliable, moderate salary. Address F 513, Tribune.

SITUATION WTD—YOUNG MARRIED MAN, 5 years' experience as sales manager and correspondent, desires to connect with small concern with opportunities for expansion; ability proved. F 479, Tribune.

SITUATION WTD — BOOKKEEPER—MARried man, age 30, 10 years' experience, capable of taking full charge of books and office; best references. Address F 109, Tribune.

SITUATION WTD—COMPETENT BKKPR., 21; 5 yrs.' exp., 1 yr. acct., desires connection with live concern; A1 ref. Address F 470, Tribune.

SITUATION WTD — BOOKKEEPER AND general office man; 23 years old; 7 years' experience; capable and conscientious; salary $20. Address F 415, Tribune.

SITUATION WTD—YOUNG MAN, 22 YRS., employed as night bill clerk, desires day position; bill and ledger clerk; best refs. Address F 107, Tribune.

SITUATION WTD—BOOKKEEPER, 10 YRS.' experience two firms, 5 years each. 23. Reliable. Reasonable salary. Address F 320, Tribune.

SITUATION WTD — GENERAL OFFICE man; with growing concern; age 28; efficient, ambitious, good habits, clean cut; 8 yrs. with one firm. Address G 98, Tribune.

SITUATION WTD—YOUNG MAN, 23, EFFIcient, reliable, wishes position as bkkpr. & accountant; will learn business; best ref. Address H 470, Tribune.

SITUATION WTD—BOOKKEEPER AND ACcountant; age 32; experienced in wholesale and retail; absolutely reliable; no bad habits; A1 ref. Address F 382, Tribune.

SITUATION WTD—BOOKKEEPER; EXperienced bookkeeper and stenographer. Want to work all spare time in shop. Best references. Age 24 years. Address F 516, Tribune.

SITUATION WTD—YOUNG MAN, 20; HUSTler; small R. E. office N. or N. W. Side with chance for advancement; 5 yrs.' exp. in ins.; good ref. Address F 567, Tribune.

SITUATION WTD — MARRIED MAN, 36, now employed, 20 yrs.' exp., wholesale, retail jewelry bus., where exper. and hard work will bring success; wages $94. Tribune.

SITUATION WTD—EXPERIENCED BOOKkeeper, office, clerk, age 23; desires chance for advancement; best refs. Address F 214, Tribune.

SITUATION WTD—YOUNG MAN, 22, S. S., resident, 5½ yrs.' cler. and cost exp., desires position oper. typewriter. Address H 372, Tribune.

SITUATION WTD—YOUNG MAN, 25; BOOKkeeper, cashier; man; understand all office details; college graduate; best references. Address H 555, Tribune.

SITUATION WTD—RELIABLE, HONEST man wants responsible position with an upgrowing concern where ability counts; married, 31. Address F 570, Tribune.

SITUATION WTD—BOOKKEEPER, AUDItor and Accountant; 7 yrs. experience in leading Baker-Vawter experience. Address G 250, Tribune.

SITUATION WTD — YOUNG MAN, 20, bright, willing; want position, chance for advancement; give me a trial; best ref. Phone Drexel 3214. HAYDEN GOLDEN.

SITUATION WTD—BOOKKEEPER, MAN, 30, exper. credits, sales; Correspondence Law School ed.; salary moderate. Address G 208, Tribune.

SITUATION WTD—YOUNG DRY GOODS man and window trimmer; Scandinavian, German, English spoken. Address G 287, Tribune.

SITUATION WTD—BOOKKEEPER, 15 YRS. exp.; credits, coll., costs; age 35; good executive and systematizer; can take full charge office. Address G 265, Tribune.

SITUATION WTD—YOUNG MAN, GRADUate of Lane Tech.; 20 yrs. old, 2 yrs.' experience; electrical business preferred. Address H 439, Tribune.

SITUATIONS WANTED—MALE.
Bookkeepers and Clerks.

SITUATION WTD—OFFICE MAN, AGE 31, sixteen years' accounting, auditing, and general business training; special knowledge factory, accounting and cost work; more than ordinary ability, initiative, judgment, etc.; good appearance, pleasing personality, sound character; want permanent connection with good firm in any business, anywhere; salary commensurate, but not of first importance. Address F 96, Tribune.

SITUATION WTD—OFFICE MAN, AGE 31, sixteen years' accounting, auditing, and general business training; special knowledge factory accounting and cost work; more than ordinary ability, initiative, judgment, etc.; good appearance, pleasing personality, sound character; want permanent connection with good firm in any business, anywhere; salary commensurate, but not of first importance. Address F 96, Tribune.

EXPERT BOOKKEEPER.

A conscientious and energetic young man desires connection with reliable concern as bookkeeper or accountant; can take charge of small office; 7 years' high grade experience with one concern, the largest of its kind in the world; can furnish best of references as to character and ability; moderate salary. Address G 122, Tribune.

BUSINESS MAN,

graduate of Valparaiso University, business law course; salary secondary; position wanted where there is work and studious application to needs of office practice will be appreciated; will cost you nothing to hear my story. Address D 113, Tribune.

SITUATION WTD—EXPERT ON TIME-keeping and pay roll system, capable of handling department; 27 years of age, desires to become associated with concern that will reward hard, conscientious worker; will leave city. Box 642, Whiting, Ind.

SITUATION WTD—EXP. OFFICE MAN, 7 years with mfg. concern charge of entry and billing orders and corresp., perform waiting complaints and credit, sales, corresp. sample work and copy; married; industrious, conscientious worker; salary commensurate with responsibility; refs. Address H 329, Tribune.

SITUATION WTD — BY A1 BOOKKEEPER, accountant, auditor, thoroughly experienced in every detail; take full charge; handle any bookkeeping proposition; familiar with up to date systems, methods, etc.; absolutely reliable. Address G 562, Tribune.

SITUATION WTD—BOOKKEEPER, EXP., D. E., 7 years last firm, having discontinued business; reliable, trustworthy. Address H 588, Tribune.

SITUATION WTD—CHEMIST; FOODS, ENgineering, analytical, and broad manufacturing experience. Address H 465, Tribune.

SITUATION WTD—YOUNG MAN; PRACtical exp. selling, collecting. Address G 191, Tribune.

SITUATION WTD—YOUNG MAN, AGE 25, 5 yrs. clerical and executive experience; refs. Address H 496, Tribune.

SITUATION WTD—BOOKKEEPER-STENOG. thoroughly familiar with trial balances; refs. Address G 524, Tribune.

Accountants and Auditors.
COST REDUCTION.

Experienced cost accountant and production expert can save you time and money by devising and installing simple and effective systems in factory, stockrooms, order department and purchasing department. Address G 72, Tribune.

SITUATION WTD—ACCOUNTANT, AGE 39; married; 15 years' experience, including public accounting; desires permanent position; references. Salary reasonable. Address E L, 222, Tribune.

SITUATION WTD—EXPERT BOOKKEEPer; 7 years' experience; 1 year in audit work; now employed; wants broader field; permanent and reliable. Address F 202, Tribune.

SITUATION WTD YOUNG MAN EMployed as general bookkeeper desires position with audit company. Address F 578, Tribune.

SITUATION WTD—AS ACCOUNTANT, OFfice manager, or traveling auditor. 15 years' experience; highest references. Address F 521, Tribune.

SITUATION WTD—JUNIOR ACCOUNTANT, experienced, at present employed; student Northwestern University; excellent references. Address H 483, Tribune.

SITUATION WTD—I AUDIT, SYSTEMATIZE, open, close, keep small sets, anywhere, reas. Address F 440, Tribune.

SITUATION WTD—BY COST ACCOUNTANT, six years' experience on factory costs; single; age 28. Address F 188, Tribune.

SITUATION WTD—BOOKS OPENED, closed, kept; reasonable. Ph. Graceland 1005.

SITUATION WTD—PROFIT PROMOTER; expert; desires connection; age, any; grad., permanent, temporary; moderate. Cent. 4198.

Executives and Managers.
Increase Your Sales to Dealers by Mail.

Interesting and convincing letters and circulars will bring results with small sales expense. I can write and lay them out in the better way; 12 years' executive experience in advertising and sales promotion work, building material line; clean mind, habits, and record. Address H 192, Tribune.

SITUATION WTD—STOREROOM, PURchasing dept., or genl. office work; 26 years, married, college graduate, 4 years in storeroom of large mfg. co. in the South, 4 years in country; have the brains, executive ability; initiative, and capable; thoroughly familiar with accounting, office and store routine and details, modern purchasing methods; good correspondent; highest references; at present employed. EDDIE SULLIVAN, 2637 Clybourn-av.

OFFICE MANAGER,

AUDITOR, COST ACCOUNTANT, CREDITS, SALES. Three years public accountant. Thoroughly experienced; temperate habits; dependable; conscientious; efficient; excellent record; highest credentials; now employed; wants to make a permanent connection with a financially sound concern. Address H 331, Tribune.

SITUATION WTD—AS AN EXECUTIVE MANAGER OR CONFIDENTIAL MAN.

Accounting, general business and real estate experience; also have legal training; 40 years old, married; fully capable to do things. Address H 414, Tribune.

SALES.

Promoter and organizer of wide experience and ability is open for high grade and legitimate selling proposition. Will handle proposition from organization of company to sale of its products, advertising, etc., or established company. Will be glad to hear from principals only. Address G 201, Tribune.

SITUATION WTD—HAVE YOU HAD TROUble in obtaining the right man for a particular position, where much detail work, executive ability, initiative, responsibility, and aggressiveness are required? Am open for such a connection; age 31; married; experienced in office and sales. Address H 343, Tribune.

SITUATION WTD—
MAGAZINE OR NEWSPAPER.

Fully competent to take charge of business department; systematize, save you money, increase sales; 15 years' publishing and printing experience; 6 years auditor System Magazine, Address F 248, Tribune.

SITUATION WTD—LAWYER, EXPERIenced in financial work and corporation practice, conversant with French, German, and Spanish, desires to represent large concerns in special matters, traveling; will furnish first class references. Address G B 441, Tribune.

LAWYER, EXPERIENCED IN FINANCIAL work and corporation practice, conversant with French, German, and Spanish, desires to represent large concerns in special matters, traveling; will furnish first class references. Address G B 441, Tribune.

SITUATION WTD—ASST. TO EXECUTIVE; business secretary; correspondent, expert steno. Clean-cut young man with initiative, sound sense, resourcefulness. Exp. in responsible positions in large corporations; ambition demands brighter future. Dependable refs. Address F 586, Tribune.

SITUATION WTD — AS MANAGER OF branch office outside Chicago, by man 27; four years with present firm, acting as western representative, managing office, and doing road work; a hustler and can handle a big job; gilt edge reference. Address F 325, Tribune.

SITUATION WTD—DEPT. STORE MGR.; age 40; 5 years in adjustment and mail order; can handle mail order ads; now employed; want change Nov. 1; would consider position as purchasing agent for large corporation. Address E P 31, Tribune.

? ? COLLECTIONS GOOD ? ?

A successful collection manager offers his cooperation and counsel a few evenings weekly to any firm desiring increasing its collections. Address F 380, Tribune.

Young Advertising Man, 26.

Qualified by experience to serve as assistant to advertising manager; writes strong, convincing letters; 4 years ago was stenographer; at present employed. Address F 390, Tribune.

SITUATION WTD—POSITION AS WORKS manager or office manager; twelve years' executive experience; superintending, order and accounting departments. Employed at present but desire change. Address F 201, Tribune.

SITUATION WTD—WILL HELP YOU DEvelop your business, large or small, acting as office manager, private secretary, or any executive position requiring brains and tact; best of reference. Address B 451, Tribune.

SITUATION WTD—AS ASSISTANT AND manager of department or assistant by coffee, tea, grocery sundries man; can superintend roasting, blending, and manufacturing; executive ability; clean habits and best references. Address D 533, Tribune.

SITUATION WTD—
PURCHASING AGENT

Or asst.; 14 yrs. with large mfg. corp.; exp. in office detail and good accountant. Address G 369, Tribune.

ASST. SALES MANAGER.

Young man of creative ability, 5 years' exp. asst. mgr. large grocery house, desires new connection where ability will count. Address H 146, Tribune.

SITUATION WTD—NOTION BUYER; CAN handle leather goods, dress trimmings, candy, or any small ware; at present employed; progressive firms only need answer. Address G 146, Tribune.

SITUATION WTD—PERMANENT POSITION; factory maintenance; am master mechanic; do not use tobacco nor liquor in any form; best of references; state salary. Address E H 11, Tribune.

SITUATION WTD—MECHANICAL STOREkeeper; six years' experience with largest mfg. concern in Illinois; best refs. Address D 456, Tribune.

SITUATION WTD—TWELVE YEARS' EXP. good human nature; excellent corr.; sal reasonable. Address H 567, Tribune.

SITUATION WTD—YOUNG EXECUTIVE desires connection where merits count. Address G 178, Tribune.

SITUATIONS WANTED—MALE.
Executives and Managers.

W. P. JACKSON,
Past Three Years
SALES MANAGER
THE H. W. GOSSARD CO.,
Now open for engagement.

Successful because of thorough training in all branches of sales work from office clerk, correspondent, assistant branch manager to Assistant Sales Manager with one of the best organized concerns in this country.

Then as Sales Manager for a prominent food manufacturer for a period of years, when consolidation of factories brought about a change.

Present desire for new connection can be explained by a presentation of facts and does not reflect in any way upon my record nor upon my ability as a producer and executive.

To quote present employer: "A very broad gauged high class young man of exceptionally strong personality, most prepossessing appearance, perfect health. Age 32. Married."

Thoroughly understood sane and forceful methods intelligently applied to good merchandise lowers cost to sell.

By sincere effort along these lines I can save and make you money.

Address
436 North Scoville-av.,
Phone Oak Park 5686.
Oak Park, Ill.

SUPERINTENDENT OR PRODUCTION MANAGER

Desires permanent position with manufacturing or foundry company; auto gas engine experience; thorough foundry practice, all classes of metal; metallurgist, have varied mechanical experience; initiative and executive ability; large proposition wanted; age 39; give full particulars. Address E P 49, Tribune.

SITUATION WTD—BY LIVE, ENERGETIC man, now employed thoroughly experienced in handling foreign and domestic business. Know how to secure foreign trade, how to enlarge an already established business; also create a new one. Several years' experience in manufacturing, sales, credit and collection work; gives me a practical experience valuable to any concern; am married and in a position to change my residence to meet my opportunity. Address D 477, Tribune, for personal interview.

REAL ESTATE MANAGER OR AGENCY

Position desired by young man with thorough training, embracing the care and maintenance of properties, collections, disbursements, construction repairs etc.; two years' managerial experience best type of loop office bldgs.; competent valuator and salesman; familiar with all angles of business; highest references as to ability, character, etc., on demand. Address E 314, Tribune.

TO LAWYERS:

I have had an unusual wide and valuable business experience.

Would like to associate myself with large law firm as "Business Man." Experience covers organization and management of large corporations—trust company and especially large corporations—construction work, etc.

Only those handling large matters and looking for more need answer. Address G 373, Tribune.

SITUATION WTD—POSITION WITH ELECtric, gas, contracting, or wholesale supply house; stock clerk, shipping clerk, city or retail sales manager, or manager of electric company; 10 years' experience, 5 yrs. as bookkeeper and cashier, 5 yrs. as manager of store; last employed with electric co., but desire change; willing to go anywhere. What have you to offer? Best of references. Address E H 9, Tribune.

SERVICES FOR SALE
After Sept. 15th.

Young man, 26, with executive ability, discreet, honest, who doesn't know it all, but has fair amount of horse sense, and is experienced, methodic, and possessed of initiative, energy, seeks position as sales-correspondent, salesman, or any occupation where above qualities are wanted. Address G 340.

RENTING MANAGER.

Aggressive, diplomatic renting manager, organizer; 9 years' experience; 3 years' unlimited business experience; stenographer, secretary, salesman, real estate, rent-man; consider private party with considerable property to manage; excellent references. Address F 134, Tribune.

Mail Order Superintendent.

Thoroughly qualified to open or manage mail order business or sales promotion of firm selling direct to consumers; best of references; initial salary not so important as future advancement after ability is proven; will leave city. Address F 428, Tribune.

SITUATION WTD—MAIL ORDER MANAger, thoroughly qualified to open or manage mail order business or sales promotion of firm selling direct to dealers or consumers; age 29; best of references; initial salary not so important as future advancement after ability is proven. Correspondence invited. Address D 153, Tribune.

SITUATION WTD — EXPERT SALESMAN, executive, and manager, at present employed, desires a change. If you desire some one who can push your business and pay $50 or more per week with commission on additional business, I'm your man. Must be high class manufacturing line; full particulars first letter. Address F 256, Tribune.

PRIVATE SECRETARY,

Thoroughly efficient and reliable; age 28; university and law school education; six years of successful experience; unimpeachable record; desires position with corporation; part or entire time. Address E L 182, Tribune.

SITUATION WTD—RESTAURANT MANager, by young man 30 years old; does not touch liquor; experience in buying, planning menus, handling help; six years in present place; can furnish best references. Address A. ANGELSKI, 120 W. Main-st., Kalamazoo, Mich.

Wine and Liquor Buyer.

Is there a retail firm that wants a liquor buyer, one that knows how to get the business and make a profit as well? If you can use one who has had 15 years' experience in the retail line, address F 245, Tribune.

SITUATION WTD—TWO EXPERIENCED salesmen want articles to sell on payment plan; can carry accounts. Address D 127, Tribune.

SITUATION WTD—BY AMBITIOUS YOUNG man, considerable experience in selling on road and city, in corresponding and all office details, ref. Address F 390, Tribune.

REGISTERED PHARMACIST

Efficient, energetic man of 32, married, has had wide experience in drugs and drug sundries, wants permanent position as manager, buyer, or salesman; refs. Address G 317, Tribune.

SITUATION WTD—ASST. TO EXECUTIVE; business secretary; correspondent, expert steno. Clean-cut young man with initiative, sound sense, resourcefulness. Exp. in responsible positions in large corporations; ambition demands brighter future. Dependable refs. Address F 586, Tribune.

SITUATION WTD — AS MANAGER OF branch office outside Chicago, by man 27; four years with present firm, acting as western representative, managing office, and doing road work; a hustler and can handle a big job; gilt edge reference. Address F 325, Tribune.

SITUATION WTD—DEPT. STORE MGR.; age 40; 5 years in adjustment and mail order; can handle mail order ads; now employed; want change Nov. 1; would consider position as purchasing agent for large corporation. Address E P 31, Tribune.

? ? COLLECTIONS GOOD ? ?

A successful collection manager offers his cooperation and counsel a few evenings weekly to any firm desiring increasing its collections. Address F 380, Tribune.

Young Advertising Man, 26.

Qualified by experience to serve as assistant to advertising manager; writes strong, convincing letters; 4 years ago was stenographer; at present employed. Address F 390, Tribune.

SITUATION WTD—POSITION AS WORKS manager or office manager; twelve years' executive experience; superintending, order and accounting departments. Employed at present but desire change. Address F 201, Tribune.

SITUATION WTD—WILL HELP YOU DEvelop your business, large or small, acting as office manager, private secretary, or any executive position requiring brains and tact; best of reference. Address B 451, Tribune.

SITUATION WTD—AS ASSIST. AND MANager of department or assistant by coffee, tea, grocery sundries man; can superintend roasting, blending, and manufacturing; executive ability; clean habits and best references. Address D 533, Tribune.

SITUATION WTD—
PURCHASING AGENT

Or asst.; 14 yrs. with large mfg. corp.; exp. in office detail and good accountant. Address G 369, Tribune.

ASST. SALES MANAGER.

Young man of creative ability, 5 years' exp. asst. mgr. large grocery house, desires new connection where ability will count. Address H 146, Tribune.

SITUATION WTD—NOTION BUYER; CAN handle leather goods, dress trimmings, candy, or any small ware; at present employed; progressive firms only need answer. Address G 146, Tribune.

SITUATION WTD—PERMANENT POSITION; factory maintenance; am master mechanic; do not use tobacco nor liquor in any form; best of references; state salary. Address E H 11, Tribune.

SITUATION WTD—MECHANICAL STOREkeeper; six years' experience with largest mfg. concern in Illinois; best refs. Address D 456, Tribune.

SITUATION WTD—TWELVE YEARS' EXP. good human nature; excellent corr.; sal reasonable. Address H 567, Tribune.

SITUATION WTD—YOUNG EXECUTIVE desires connection where merits count. Address G 178, Tribune.

SITUATIONS WANTED—MALE.
Executives and Managers.

SITUATION WTD—BY YOUNG MAN, AGE 35, now sales manager and buyer for automobile accessories jobber; present and past connection has given me a complete practical knowledge of every detail of the supply business; can compile general catalogues and take entire charge of publicity campaigns; am young, have an abundance of ideas, with the ability to develop them. I come highly recommended as a producer, and everything I claim to be.

My present connection will be severed October 1st. I am seeking a connection now to take place on that date. Address D 475, Tribune, for personal interview.

Do You Need a High Grade, Successful Sales and Advertising Executive?

Until recently general eastern salesmanager very large well known corporation, handling big forces of successful salesmen on a fractionally advertised specialty; fine previous record salesmanager two smaller concerns.

For six years in advertising agency, planned and conducted large advertising campaigns for well known manufacturers; 400% increase sales one established business in 3 years.

Experienced drug and grocery specialties, furniture, office devices, household commodities, automobiles, gas stoves, electrical devices, stocks and bonds. Address F 145, Tribune.

MAIL ORDER SALESMAN.

WANTS A BIGGER, HARDER JOB.

I have had entire charge of the selling end of a large mail order concern since its inception. I prepared the selling plans, determined the advertising mediums, mediums, and space; wrote all advertisements, catalogues, circulars, and mail cards.

My advertising literature is clear, crisp, and convincing.

At present employed.
High credentials offered.
Address F 291, Tribune.

SALES-EXECUTIVE,

Owning $10,000 worth of clear suburban real estate wants to exchange for active interest in high grade established mfg. business. Address C A 161, Tribune.

SITUATION WTD—BY LIVE, ENERGETIC man, now employed, thoroughly experienced in handling foreign and domestic business; know how to secure foreign trade, how to enlarge an already established business; also create a new one; several years' experience in manufacturing, sales, credit and collection work; gives me a practical experience valuable to any concern; am married and in a position to change my residence to meet my opportunity. Address D 477, Tribune, for personal interview.

MR. ADVERTISING MGR., NEED AN ASSISTANT?

DO you want a young man who is congenial to work with, who is a hustler, who has genuine ability and can produce results? Have College education. Capable writer of businessgetting letters. Experience in dealer promotion work. Good at copy, layouts, booklets. Careful, conscientious worker. May I tell you of my qualifications in detail? Address F 468, Tribune.

SITUATION WTD—BY MAN, AGE 40, MARried, university graduate; have had good business experience; capable of organizing a sales force and keeping it at the top note of efficiency; best of references; I desire position as sales manager with manufacturing or jobbing wholesale or manufacturing house with ample capital to take care of increased business, with good advancement. Address E H 83, Tribune.

SITUATION WTD—YOUNG MAN, 26; UNIVERSITY graduate; successful experience as salesman, as assistant to sales manager and as publicity and publication manager; desires position with responsible concern where there is real opportunity. Address B P 25, Tribune.

SITUATION WTD—YOUNG MAN, AGE 24; 1 year real estate exp.; small salary to begin. Ph. Midway 4307.

Boys.

SITUATION WTD—HIGH SCHOOL BOY DEsires position teaching an accompaniment. Humboldt 4917.

SITUATION WTD—COLORED BOY, ERrand, drug store, boarding house. Douglas 4158.

SITUATION WTD—IN GARAGE, BY BOY, 18. E. RITTER, 2313 Washington-blvd.

SITUATION WTD—BOY, 16, LIVING AT home. Cecil Chapel, 3919 N. Kenneth-av.

Professions and Trades.

SITUATION WTD — MECHANIC; AB80lutely first grade; 20 years' experience shop, marine, loco., auto., railroad; passed government exam., 98%. Address F 383, Tribune.

SITUATION WTD—DESIGNER, 4 YRS.' auto, motors, mach. tools, cement working machinery; 8 yrs. machinist, electrician. Address G 413, Tribune.

SITUATION WTD — PERMANENT POSITION by young married man, not afraid of work; some linotype experience. Address E P 36, Tribune.

SITUATION WTD—BY MECHANICAL ENgineer, 31, married, desires position in Chicago or vicinity. Art Institute graduate. Best of references. Address F 385, Tribune.

SITUATION WTD—MECHANICAL DRAFTSman, 1st class, 10 years' experience in machinery; some structural technical education, Telephone Kedzie 5073.

SITUATION WTD—CHEMIST; YOUNG UNIversity graduate, desires change for local connection in this line. Thorough mechanical training, experienced driver, fully conversant with the business. Must be capable of grasping large proposition; salary and commission. Address H 423, Tribune.

AUTOMOBILE SALESMAN.

Expert salesman in business contingent to Automobile Industry, desires change for local connection in this line. Thorough mechanical training, experienced driver, fully conversant with the business. Must be capable of grasping large proposition; salary and commission. Address H 423, Tribune.

DIE AND TOOL DESIGNER

With 20 years' experience in designing and making of punch and dies, die casting, fixtures and other tools, wants position as die maker, designer, or foreman in tool room; is willing to go to other city if position warrants it. Y. ALEXA, 8005 N. Whipple-st., Chicago, Ill.

ADVERTISING MAN, YOUNG, ENERGETIC, ABLE

Six years' experience mail order, department store, and newspaper; now employed; thoroughly familiar with shoe line. Address F 401, Tribune.

SECRETARY—GENTLEMAN

of wide experience. H. A. S., 1101 Harris Trust Bldg.

SITUATION WTD—ENGINEERING; TECH. high school graduate and student of A. S. C. In Civil Eng., with some practical experience in health, ambitious, resourceful, quick to learn; as a beginner; location immaterial. Address F 200, Tribune.

SITUATION WTD—AUTOMOBILE PRODUCtion; practical educated, ambitious young Scotchman, 22 years, having very fair knowledge of automobile construction, desires position with reliable concern to learn above. Address F 113, Tribune.

SITUATION WTD—YOUNG MAN, 28, GOOD character, well educated, now taking course in advertising, seeks work of any kind in ad. dept. of some large concern. Will plug for small salary until proficiency is proven. Address F 177, Tribune.

Mr. Employing Printer,

Two competent printers desire employment in medium sized printing plant, one as working foreman, other a job compositor; best of reference furnished. Address H 78, Tribune.

SITUATION WTD—FIRST CLASS TOOL and diemaker as foreman or designer on tools, special machinery, electrical and mechanical devices; have had experience with all; reliable ideas and broad experience; good draftsman. Address H 112, Tribune.

Designer—A1, Mechanical.

Broad experience in office and shop; quick and practical results. Address F 280, Tribune.

SITUATION WTD — MACHINIST AND toolmaker desires change; 16 yrs.' exp. on jigs, fixtures, special machinery; accurate tool and experimental work. Address F 95, Tribune.

SITUATION WTD—MESSRS. STRUCTURAL Steel Co.: Construction superintendent wants start in field or drafting room anywhere. Address H. C. D., Box 6, R. L. Vermilion, Ill.

SITUATION WTD — MECHANIC, ALL around repair man; can do machine setting; operating; assembling; inspecting; gauging; quick, conscientious; married, steady. Address F 383, Tribune.

SITUATION WTD — AUTOMOBILE MEchanic, 10 yrs in factories, shops, race track, 4 yrs. rebuilt cars. Address F 141, Tribune.

SITUATION WTD—PHYSICIAN, GEN. pract.; good lab. man. Address G 316, Tribune.

SITUATION WTD — YOUNG MAN, 18, IN meat market; 1 yr. exp.; good habits. Phone Calumet 3689. MR. FLUSO.

SITUATION WTD—YOUNG MAN TO learn motion picture operating; had some exp. Address F 109, Tribune.

SITUATION WTD—PAINTING, CALCIMINing; $2.00 per room; paperhanging a specialty. Haymarket 4925.

SITUATION WTD—COMPETENT, PRACTical, exp., all around mechanic. WEIS, 1326 Monadnock.

SITUATION WTD—BY AN EXPERIENCED young man as draftsman's asst. or tracer. H. W. JOHNSON, 221 Eugenie-st.

SITUATION WTD—EXPERT; SPECIAL orders; open for engagement; reasonable salary. Address G 352, Tribune.

SITUATION WTD—MACHINIST, GOOD ON work, experienced die, jig and fixture, tool making. A. STROMBORN, 1132 Roscoe.

SITUATION WTD—INSPECTOR OR ASSISTant machine shop foreman; 5 yrs. shop experience; age 32. Address F 504, Tribune.

SITUATION WTD—CONSTR. SUPT. OR CARpenter foreman; best ref. E. Murfay, 2402 Lincoln.

SITUATION WTD—EXP., 1ST CLASS, ALL around machinist; ref. Address D 512, Tribune.

SITUATION WTD—SHOW CARD WRITER; artistic; ambitious. Address H 570, Tribune.

Clubs and Hotels.

SITUATION WTD—MANAGER, STEWARD, possessing five years' finest experience; thoroughly understands all departments; college graduate, with best references. Address F 853, Tribune.

Window Trimmers.

SITUATION WTD—WINDOW TRIMMER; 10 years' exp. on dress, with State-st. exp. Address H 336, Tribune.

Farm and Garden Help.

SITUATION WTD—FARM SUPERINTENDent or executive ability; experienced in all lines of modern farming and the breeding, feeding, and showing of live stock; is open for engagement; am well educated, best of habits; experience is my greatest asset; thoroughly posted on all matters pertaining to the success of a farm. A careful buyer, conservative judge, and good salesman; am no faddist, but would be glad to consult my employer; first class references; application to business with success as the goal would be appreciated and rewarded. First class references. Address H 552, Tribune.

SITUATION WTD—BY A FIRST CLASS, ALL around man; do any kind of repair work; carpenter, painter, plumber, and fireman; have own tools. I wish an apartment building. German and wife; no children. References. Address F 228, Tribune.

SITUATION WTD—BY PRACTICAL FARM manager [married] on a stock, dairy, or general farm; lifetime experience; don't use tobacco or liquor; best references; owing to poor health of present employer this farm is sold. Address Brave, Mich., Box 25, Route 1.

SITUATION WTD—YOUNG MARRIED GARdener, now employed; experienced; flowers, vegetables; worked on largest estates in country; very best ref. Address F 487, Tribune.

SITUATION WTD—BY MARRIED MAN AS manager of farm near Chicago; 15 years' experience in grain, stock, dairy; age 34, size age 10 and 12; reference. WALTER SHIELDS, Merrill, Wisconsin R. 4.

SITUATION WTD—EXPERIENCED; 14 YRS.' exp. in shrubs, trees, greenhouse; single, age 28; 1st class ref.; priv. place. Address F 576, Tribune.

SITUATION WTD — BY AN EXPERIENCED middle aged, reliable single dairy herdsman; understands every detail. Address H 356, Tribune.

SITUATION WTD—FORMER POSTAL CLK. wants light work on farm; good home is more consideration than compensation. Address G 291, Tribune.

SITUATION WTD—GARDENER OR JANItor in priv. home; no children; best refs. Address G 97, Tribune.

SITUATION WTD—AMER., MIDDLE AGE man; on poultry farm. Address F 147, Tribune.

SITUATION WTD—GARDENER, 1ST CLASS, well versed greenhouses, vegetables, etc.; Scotch; married. Address H 426, Tribune.

House Servants.

SITUATION WTD — JAPANESE; EXP. cook, general housework; refs. H. S. 2330 Calumet-av. Address H 374, Tribune.

SITUATION WTD—MAN AND WIFE, COLored; 10 private family; A1 refs. Address G 152, Tribune.

SITUATION WTD—BY YOUNG MAN, SWEdish, as houseman, in priv. fam.; refs. Address H 421, Tribune.

SITUATION WTD—1ST CLASS JAPANESE cook; best city refs.; priv. fam. Douglas 3349, care of Mrs. Stupp, 2949 Prairie-av.

SITUATION WTD—YOUNG MAN, 26, houseman; ref. Address F 436, Tribune.

SITUATION WTD—CHINESE COOK; REFerence. Address F 171, Tribune.

SITUATION WTD—MAN AND WIFE, COOK, butler; ref. Drexel 1395.

SITUATION WTD—COLORED MAN AND wife, private family. Drexel 8355. A. BELL.

SITUATION WTD—MAN AND WIFE; PRIvate family. 5441 Rhodes-av. David Geer.

SITUATION WTD—COUPLE; EXC. COOK; butler; A1 refs. Address G 359, Tribune.

SITUATIONS WANTED—MALE.
Professions and Trades.

MECHANICAL ENGINEER,

with 12 years' experience designing and overseeing construction and erection of locomotives, cars, cranes, transfer tables, etc., desires connection with new or established concern, Chicago territory preferred.

Will consider investment of from $2,000 to $5,000.

Address C A 53, Tribune.

LINOTYPE OWNERS.

Your investment is large. You can best realize on it by placing a man in charge of your Linotype department who has made a special study of this branch of the printing industry. A machinist-operator of exceptional ability, with 15 years' experience in all the details of publication, catalogue, book, and law work, will be at liberty Oct. 1. Best recommendations from past and present employers. Address G 108, Tribune.

CONSTRUCTION SUPT. AND DRAFTSMAN.

Having ten years' experience all types of modern building construction, in employ of both owner and contractor, desires position in this line; thoroughly familiar with up to date methods and costs; expert estimator and specification writer; highest credentials on request. Address F 813, Tribune.

SITUATION WTD—BY YOUNG SCOTCH, 29 years old, 4 years of shop experience on automobile engine parts with one firm, night school technical training, ambitious and energetic, wants to settle himself with manufacturing concern offering opportunity to learn production or sales work; best ref. Address F 38, Tribune.

SITUATION WTD—BY ENGINEER, AGE 35, temperate, energetic, competent, thorough mechanical and executive ability, 15 yrs. exp. generators, motors, light, and power, ammonia and carbonic gas system of refrigeration, various types of engines, boilers, prime movers, etc.; best of refs. Address G 800, Tribune.

DIE AND TOOL DESIGNER

With 20 years' experience in designing and making of punch and dies, die casting, fixtures and other tools, wants position as die maker, designer, or foreman in tool room; is willing to go to other city if position warrants it. Y. ALEXA, 8005 N. Whipple-st., Chicago, Ill.

MILL WORK ESTIMATOR

And salesman, a hustler, with wide experience in building and millwork business, who can produce results; desires to make connection with responsible firm that will appreciate good work and results. Al references. Address E 309, Tribune.

SITUATION WTD—MAN 29; UNIVERSITY graduate; successful experience as salesman, as assistant to sales manager and as publicity and publication manager; desires position with responsible concern where there is real opportunity. Address B P 25, Tribune.

SITUATION WTD—YOUNG MAN, AGE 24; 1 year real estate exp.; small salary to begin. Ph. Midway 4307.

Boys.

SITUATION WTD—HIGH SCHOOL BOY DEsires position teaching an accompaniment. Humboldt 4917.

SIT

SITUATIONS WANTED—MALE.

Janitors and Porters.

TION WTD—JANITOR; EXP. IN
te bldgs, and flats; steam and
ss; Swede; single; all or part time; re
re work in neighborhood. Address E 12
ribune.

TION WTD—AS JANITOR BY MA
m.ly; painter and decorator; all kinds o
work; have all kinds of tools. Ph
ALL, 2250 W. Madison-st. Tel. Wo

TION WTD—EXP. JANITOR. MAR
German, 36 years old; 5 years in pres
ition; will do all repairs; own tools
ence. Address F 187, Tribune.

TION WTD—EXP. GEN. WHITE
r 1st class repairman, painter, whit
kalsominer; own tools, sober; good re
LANGE, 2306 N. Harding-av.

TION WTD—BY JANITOR FOR 65
for living rooms. Address G 113, Trib

TION WTD—JANITOR, REPAIRMAN
lass big, near Division-st.; married;
ref. Address G 328, Tribune.

TION WTD—JANITOR; APARTMENTS
do repairing; sober, reliable; no chil
refs. Address F 501, Tribune.

TION WTD—EXP. JANITOR, GOOD
sonal man. Edgewater 4194. Hamble

Stenographers, Typists, Etc.

TION WTD—PROFICIENT STENOG
r, 12 yrs.' building construction, and
cial experience. Address G 127, Tri

TION WTD—STENOG., IN REAL E
office; age 28; knows bookkeeping; A
dress G 356, Tribune.

TION WTD—EXP. STENOGRAPHER; 20, H. S
reliable, best habits. Address G 131
Tribune.

TION WTD—STENO., BEGINNER
ce; 3 yrs' man exp. Address F 7

TION WTD—EXPERT STENOGRA
ce to can learn drafting; 6 yrs.
ddress H 581, Tribune.

TION WTD—YOUNG MAN, 18 YRS
or clerk, S. S. or loop; no exp. nec
dress G 69, Tribune.

TION WTD—EXPERT STENO
ner where he can learn drafting;
xperience. Address H 561, Tribune.

TION WTD—STENOG. AND SALES
ence to can learn trade with one
necessitated. Address F 420, Tribune.

TION WTD—PRIV. SEC. OR STENOG
ral ability, age 24; ten yrs. of
refs.; good education. Address F 5

TION WTD—EXPERT STENO., $20
ks., $15 to $18. Address F 558, Tribune.

TION WTD—EXCEPT. STENO. SECY.
nstrate ability. Address F 563, Tribune.

TION WTD—STENO., LITTLE EXP
reliable, small salary. Yards 485.

Miscellaneous.

WRITE ADV. LETTERS.

rs, folders, etc., that bring BIG busi
ian introduces M. O. campaigns, sys
ts; book sent free. Dept. 1, Sons of
largest advertisers use my copy; some of
they can't secure better; take a "tip"
me; watch for "Profit" sales sug
e experience; reasonable rates. Ad
rnarie-av., Chicago. Phone Wentworth

Will Give Me Position?

years of age, strong and active, willing
ing; ambitious to earn an honorable living; have
tensive experience in minding a store, keep
ing; can adapt myself to any surround
short notice and I am not afraid of
Address JAMES ARTHUS, Gen. Del
on, Ill.

TION WTD—WITH BANK OR MI
ble business; long training; trust com
credits, adjustments, collections, claim
r all office routine; seven years' junio
ve with local bank; attorney by profes
ge 22 years; best references. Address
Tribune.

TION WTD—AS PRIVATE SECRE
or private tutor, by man 31 years o
an and English university degrees;
education and habits; 3 years' experience
European residence; linguist, musician
and athlete. Address F 529, Tribune.

TION WTD—MUST HAVE IMME
employment; am 50 years of age
and active; am experienced executive
ll take any kind of position that will
ing. Address H 580, Tribune.

TION WTD—SMART, ALERT, SUC
ll middle aged collector, adjuster, claim
or; state salary with thorough legal
ce, court practice; references as to
; city or country. Address H 395, Trib

TION WTD—BY YOUNG MAN, 30
German, all round handy man, gardener
ner janitor, etc.; hard worker. Ad
r 101, Tribune.

TION WTD—STRONG, AMBITIOUS
man; ht. wants position with a firm
h. s.; good references. Address H 446

TION WTD—MAN, EMPLOYED
ho would work 30 hours morning
ons, for board, room, address F 2

TION WTD—AS ASSISTANT SERV
ander or luncheman; sober; 2 yrs. ex
; honest; refs. Address F 501, Trib

TION WTD — YOUNG MAN WILL
services, advertising or otherwise, in
ess for part fare to Californ
F 503, Tribune.

TION WTD—YOUNG MARRIED MAN,
educated; 8 yrs.' road exp.; locate
anything with future. Address F 78

TION WTD—RELIABLE YOUNG
must have work today; sick wife and to
steady finance or outside work. Ad
, 174 Tribune.

TION WTD — YOUNG MAN, 22, POS
speaker, reads and writes English;
for advancement; furnish $100 bond; best
Address H 394, Tribune.

TION WTD — EXPORT MAN FOR
speaking country; exp. in rates,
ter, invoices and shipping. New York
cago ref. Address H 61, Tribune.

TION WTD—FORMER HIGH SCHOOL
gal business college graduate; commercial pre
or one of similar nature; Al references
Address B T 306, Tribune.

TION WTD—YOUNG MAN, ELEVAT
erator, honest, neat. Address H 385

TION WTD—MAN, WITH LIGHT DE
ver, in business of one or more
W. ARMITAGE, 225 N. 30th-st.

TION WTD—EVENINGS, SATURDAY
nday; stenography, booking, or as sales
Address F 502, Tribune.

TION WTD—HAVE $50.00 WITH
ess; age 37. Address G 219, Tribune.

SITUATIONS WANTED—FEMALE.

Bookkeepers and Clerks.

TION WTD—EXPERIENCED IN
al office work. Address G 594, Tribune.

TION WTD—PRIVATE SWITCH
ard; experienced; ref. Bel. 8954.

TION WTD—SWITCHBOARD OPER
, best refs. Address H 591, Tribune.

TION WTD—EXP. GIRL, $7 PER WEEK
Sunday. Address G 599, Tribune.

TION WTD—EXP. BKKR. AND TYP
'l charge. Address F 402, Tribune.

TION WTD—BY LADY AS CASHIER
ster. Phone Lincoln 7397.

SITUATIONS WANTED—FEMALE.

Bookkeepers and Clerks.

SITUATION WTD—BY EXPERT BOOK-
keeper and accountant; weekly accounting
for firms that do not employ permanent book-
keeper; books kept for manufacturing or trad-
ing concerns; P. and L. accounts, financial
statements, etc.; can handle correspondence
and collection. Address G 568, Tribune.

CASHIER.

Do you need the services of a thoroughly
competent cashier; young lady; bond and ref-
erence given. Phone Sunny, 9589.

SITUATION WTD — YOUNG, REFINED
woman, thorough bookkeeper and cashier,
wishes to connect with firm desiring trust-
worthy and reliable help; 10 years in former
position; highest refs.; reas. salary. Address
G 151, Tribune.

SITUATION WTD—REFINED YOUNG WOM-
an, with business experience, would like po-
sition mornings in reputable doctor's or den-
tist's office; hours not longer than 8 a. m. to
1 p. m. Address F 548, Tribune.

SITUATION WTD—COMPETENT EDUCAT-
ed young widow, in 1st class physician's of-
fice; knowledge of steno. and bookkpg. Address
D 113, Tribune.

SITUATION WTD—YOUNG LADY, H. S.
grad., 6 years' exp. bookkeeper or assist.
gen. office work or charge of small office; good
woman; quick, accurate; A1 references. Ad-
dress D 480, Tribune.

SITUATION WTD—COMPETENT BOOK-
keeper; full charge; 6 yrs.' experience; de-
pendable and accurate. Address G 560, Trib-
une.

SITUATION WTD—EDUCATED, AMBI-
tious young woman, exp. d. e. bkkpr.; can
take full charge accounting; familiar general
office work. Address F 516, Tribune.

SITUATION WTD — BOOKKEEPER - AC-
countant; small sets of books handled at rea-
sonable figure. Special work done by day or
hour. Address G 536, Tribune.

SITUATION WTD—EXPERIENCED BOOK-
keeper for corporation or individual; with ref-
erence; A, S, S, or loop; no exp. Address
G 537, Tribune.

SITUATION WTD—ACCOUNTANT AND
steno.; 12 yrs. exp.; $15. Address G 537,
Tribune.

SITUATION WTD—BOOKKEEPER, STENO.,
comp. take full charge. Address C 153, Tri-
bune.

SITUATION WTD—EXPERT STENOGRA-
pher can learn drafting; 6 yrs.
Address H 581, Tribune.

SITUATION WTD—YOUNG MAN, 18 YRS.
of clerk, S. S. or loop; no exp. nec
Address G 69, Tribune.

SITUATION WTD — EXPERT STENO-
grapher where he can learn drafting;
experience. Address H 561, Tribune.

SITUATION WTD—STENOG. AND SALES
lady can be trained; experience with one house
necessitated. Address F 420, Tribune.

SITUATION WTD—PRIV. SEC. OR STENOG.
ral ability, age 24; ten yrs. of
refs.; good education. Address F 558, Tribune.

SITUATION WTD—EXPERT STENO., $20
ks., $15 to $18. Address F 558, Tribune.

SITUATION WTD—EXCEPT. STENO., SECY.
nstrate ability. Address F 563, Tribune.

SITUATION WTD—STENO., LITTLE EXP.
reliable, small salary. Yards 485.

Miscellaneous.

SITUATION WTD—BY A NO. 1 MILLINER;
no objection to selling or managing. Ad-
dress D 318, Tribune.

Nurses and Governesses.

SITUATION WTD—FINE LAUNDRY TAKEN
home; best work; moderate prices. Wellington
3780. Address D 496, Tribune.

SITUATION WTD — BY YOUNG GIRL TO
assist care of baby; also housework. BORUZO
1508 Fullerton-av.

SITUATION WTD—EXP. GERMAN NURSE;
ref.; N. S. pref.; all bef. 3 p. m. Lincoln
5666. Address H 545, Tribune.

SITUATION WTD—ENGLISH NURSERY
governess; leave city; ref. Address D 335,
Tribune.

SITUATION WTD—NEWCOMER; CARE
children; understand English. Ph. Rockwell
2444.

SITUATION WTD—BY UNDERGRADUATE,
young woman, long training and private exp.;
ref.; $10 to $15. Phone West 3383.

SITUATION WTD—AS PHYSICAL NURSE;
exp. 407 St. James-pl., 2d apt. [Mail only.]

SITUATION WTD—NURSE, FOR ELDERLY
person, or connection; reas.; ref.; H. P. 4456.

SITUATION WTD — INFANT'S NURSE;
and first work; Woman. CARE OF
ent, part time. Address D 497, Tribune.

SITUATION WTD—BY RELIABLE COL-
ored girl for housework. Ph. Douglas 3888.

SITUATIONS WANTED—FEMALE.

Domestics and Cooks.

SITUATION WTD—SWEDISH WOMAN
with a child 6 years old; general house-
work. JOHNSON, 6048 S. Wood-st. Pros-
pect 1327.

SITUATION WTD—BY GERMAN COOK
and housekeeper; private family; ref. Ad-
dress X X 101, Tribune.

SITUATION WTD — EXPERIENCED COL-
ored woman, general work in small family.
Went. 6164.

SITUATION WTD—JAPANESE GIRLS; COOK
and maid; in same family; reference. Ad-
dress D 423, Tribune.

SITUATION WTD—COOKING ONLY; GER-
Am., priv. family; permanent. 12 yrs.' Chi-
cago ref. 5904 N. Clark-st. S. S. pref.

SITUATION WTD—NEAT COLORED GIRL,
housework; do washing; reference. Doug-
las 1678.

Professions and Trades.

SITUATION WTD—COOK OR PASTRY; HO-
tel or restaurant; country town preferred;
exp., capable woman; give particulars. Ad-
dress D 434, Tribune.

SITUATION WTD—REGISTERED NURSE
desires permanent position in doctor's or den-
tist's office. Address G 200, Tribune.

Housekeepers and Caretakers.

SITUATION WTD—INTELLIGENT, CHRIS-
tian woman, willing to work, capable of man-
aging, as housekeeper for elderly couple or
housekeeper and companion for old lady; must
be with good people and in good home. Address
G 506, Tribune.

SITUATION WTD—EXPERIENC'D HOUSE-
keeper for companion to invalid; with abil-
ity and tact to be helpful; highest refer-
ences. E. Star or Pres. home preferred. Ad-
dress D 1, Tribune.

SITUATION WTD—PHYSICIAN'S OR DENT-
ist's assistant, by lady capable at the chair;
also as office secretary or bookkeeper; several
years' exp.; energetic worker; reliable city ref.
Address G 517, Tribune.

SITUATION WTD — INTELLIGENT, RE-
liable woman, as housekeeper; home of wid-
ower, with children needing motherly care.
MRS. WHITE, 1439 N. Clark-st. Superior
6078.

SITUATION WTD—AS HOUSEKEEPER BY
widow; reasonable amount of work with rea-
sonable compensation; widower or bachelor
preferred; city or suburb; references. Address
E H 34, Tribune.

SITUATION WTD—HOUSEKEEPER; MID-
dle aged; bachelor's apts., widower, business
women, adults preferred; no laundry; refs. Ad-
dress D 408, Tribune.

SITUATION WTD — REFINED WIDOW
with boy 2½, as housekeeper to widower or
parties employed; will exchange for room and
board; ref. Address X D 328, Tribune.

SITUATION WTD—LADY OF REFINE-
ment; responsibility, where other help is
kept; no widower, with or without family; refs.
Address D 322, Tribune.

SITUATION WTD — REFINED, INTELLI-
gent young housekeeper, thoroughly exp., in
culinary home; people employed. Address D
517, Tribune.

SITUATION WTD—MIDDLE AGED AMER-
ican, as working housekeeper; city or coun-
try; first class reference. Address G 508,
Tribune.

SITUATION WTD—HOUSEKEEPER; GER-
man American, daughter 10; good cook; best
references. Call MINTON, 181 So. Leavitt,
Flat 3.

SITUATION WTD—HOUSEKEEPER; CA-
pable, refined lady; exceptional exp.;
ref.; will leave city. Hyde Park 3849. 1440
E. 67th-pl. Apt. 3.

SITUATION WTD—REFINED, RESPECTA-
ble, educated widow, housekeeper; widower's
home; no triflers; Al refs. Address D 310,
Tribune.

SITUATION WTD—HOUSEKEEPER FOR
widower's home, with 1 or 2 children. Ad-
dress D 422, Tribune.

SITUATION WTD—HOUSEKEEPER; EXP.
good cook; bachelor or widower; refs. exch.;
any town considered. Address A. M. B.,
218 S. Ashland-blvd.

SITUATION WTD—IN HIGH SOCIAL FAM-
ily by lady 28, refined, good appearance, effi-
cient in every household duty; fancy and needle
work; experienced children governess, speaking
German; highest references. MISS G. M.
SABO, 317 N. 6th-st., South Bend, Ind.

SITUATION WTD—COMPANION FOR IN-
valid lady, child, or elderly lady; generally
useful; refined; speak German, French, Eng-
lish; last situation over 9 years; traveled a
great deal. Address D 462, Tribune.

SITUATION WTD—PRACTICAL NURSE
will give good care to infant, elderly person,
invalid; permanent pfd.; refs. West Pull-
man 5921.

SITUATION WTD — BY FRENCH TEACH-
er as daily or resident governess; city refer-
ences; willing to leave Chicago. Address D
429, Tribune.

SITUATION WTD — BY REFINED GIRL,
speaking French, German, English fluently;
competent sewer, wishes position as visiting
lady's maid or governess. Tel. Superior 5079.

SITUATION WTD—LANGUAGE TEACHER,
finest French, German, English; desires post
governess or companion. Address E H 5,
Tribune.

SITUATION WTD—EXPERIENCED NURSE;
some hospital training; obst., infant, or any
kind of cases; refs.; reas. Address D 311, Trib-
une.

SITUATION WTD—MIDDLE AGED AMER-
ican, infant's or invalid's nurse, city or coun-
try; first class references. Address G 507,
Tribune.

SITUATION WTD—BY AN EXP. ENGLISH
nursery governess, willing to travel; Cath-
olic; good refs.; knowledge of Spanish. Apt.
"K," 4459 Broadway. Ph. 7911.

SITUATION WTD — AS GOVERNESS, BY
Parisian; refined, expert; best references.
Monticello 140. MLLE. C. W., 8342 N. Hard-
ing-av.

SITUATION WTD—REFINED, EXPERI-
enced trained nurse wishes a position; compe-
tent to take full charge; city refs. Address
D 320, Tribune.

SITUATION WTD—NURSE GIRL TO 1 OR
2 children; salary $6; good home appreciated;
best of references. FANNIE KLODWEN,
2144 N. Clark-st.

SITUATION WTD—COL. GIRL WANTS
nursing, children, walking; best references.
Doug. 1983.

SITUATION WTD — EXP. CHILDREN'S
nurse or governess; German. Address D 352,
Tribune.

SITUATION WTD—PARISIAN TEACHER
desires a few hours a week as visiting gov-
erness; French, music. Address D 479, Tribune.

SITUATION WTD—BY EDUCATED, CON-
scientious woman; care of invalid or child
in good family. Address G 478, Tribune.

SITUATION WTD — SWISS LADY, SPEAK-
ing French and German; companion or gov-
erness. Address C A 78, Tribune.

SITUATION WTD—GIRL, INFANT
nurse; references. 4544 N. Lincoln-st. Edge-
8585.

SITUATION WTD—PRACTICAL EXPER.
nurse; leave city; ref. Address D 334,
Tribune.

Laundresses and Day Work.

SITUATION WTD — COMPETENT COL-
ored laundress, washing and ironing by the
day; satisfaction given; North Side preferred.
Ph. Sunnyside 3389.

SITUATION WTD — COLORED WOMAN,
laundress and cleaning, by day. References.
Douglas 8053.

SITUATION WTD — LAUNDRESS, 1ST
class, washing, cleaning. Drexel 3160 or
Went. 7564.

SITUATION WTD—REFINED GERMAN
woman wishes day work. Address G 148,
Tribune.

SITUATION WTD — BY REFINED, NEAT
American woman with well behaved girl of
11. Phone Wentworth 6896.

SITUATION WTD—BY ELDERLY LADY AS
housekeeper for couple or widower; good
cook; will leave city. Address D 325, Tribune.

SITUATION WTD—COMPETENT WOMAN
with little girl, working man's home. 2904
Broadway.

SITUATION WTD—MIDDLE AGED HOUSE-
keeper; small family; no washing; best ref.
Kenwood 577.

SITUATION WTD—HSWK. IN SMALL HO-
tel; would accept linen room; fine sewer;
ref. Address 'G 288, Tribune.

SITUATION WTD—HSKPR.; NEAT; GOOD
cook; middle aged; plain fam. 1626 N. La
Salle.

SITUATION WTD—AS HOUSEKEEPER;
best of references. MRS. ROBINSON, Tel.
Wentworth 4549.

SITUATION WTD — HOUSEKEEPER OR
practical nurse, middle aged. American.
Phone Sunnyside 3564.

SITUATION WTD—COMPETENT, REFINED,
exp. woman; manage widower's home; for-
mer employer's ref. 1010 Lake-st., Oak Park.

SITUATION WTD—AS HOUSEKEEPER, EL-
derly American lady; bachelor or widower's
home; best refs. Address E 642, Tribune.

SITUATION WTD—BY MIDDLE AGED
aged lady as housekeeper; bachelor, widower,
or people employed; references. Oakland 618.

SITUATION WTD—MIDDLE AGED ENG-
lish woman as working housekeeper; suburbs.
A. MEADON, 2412 Prairie-av.

SITUATION WTD—AS WORKING HOUSE-
keeper; 6 yrs. last place; have 7 yr. old girl.
Address J. S. 1250, Tribune.

SITUATION WTD—HOUSEKEEPER, FOND
of children. Phone Wellington 221. 3059
Janssen-av. MISS THOM.

SITUATION WTD—RELIABLE GER.-AM.
widow, 30; widower's or bachelor's apt.; refs.
exch. Address D 446, Tribune.

SITUATION WTD—BY MIDDLE AGED
German lady housekeeper for people em-
ployed or elderly couple. Calumet 1634.

SITUATION WTD — EXP. HOUSEKEEPER
wishes position with widower and grown son;
A1 references. Phone Drexel 4051.

SITUATION WTD—COMPETENT HOUSE-
keeper; no children pref. Address D 505,
Tribune.

SITUATION WTD—REFINED WIDOW, AS
housekeeper for widower with children or
bachelor apartments. Normal 4777.

SITUATION WTD—HOUSEKEEPER, COM-
panion to elderly couple or lady; good home;
small wages. Box 293, Riverside, Ill.

SITUATION WTD—EXP. REFINED HOUSE-
keeper; good cook. B. T. 1121 Orleans-st.

SITUATION WTD—EXP. HOUSEKEEPER,
gent. or couple emp.; refs. Humboldt 9804.

SITUATION WTD—HOUSEKEEPER; EX-
perienced; 3 yrs. ref. Address D 468, Tribune.

SITUATION WTD—LADY'S COMPANION
to elderly person or child; refs. Midway 5746.

Dressmakers and Seamstresses.

SITUATION WTD — HIGH CLASS NEW
YORK 5TH-AV. MODISTE WILL CUT, FIT
AND DESIGN ALL KINDS OF GOWNS
ALSO ALTERATIONS AT A LOW PRICE.
NEW YORK-AVENUE 3006 SUNNYSIDE.

SITUATION WTD—ISABELLE VERNE,
formerly 509 Masonic Temple, original artis-
tic designer of tailored and fancy waists and
skirts; rapid worker; French books; reas.
charges by day. Drexel 4307.

SITUATION WTD—1ST CLASS DESIGNER
and fitter with some ability, seeks
desirable connection; best of references; will
leave city. Address F W 233 Tribune.

SITUATION WTD—FANCY AND MODISTE
basket; artistic work of individual gowns and
suits; splendid results; high class patronage
sought. Div. 8566. 540 Center-st.

SITUATION WTD—PLAIN SEWING NEAT-
ly done at home. 3222 Groveland-av. Doug-
las 4414.

SITUATION WTD—EXPERIENCED FIT-
ter and finisher, in alteration dept. Call
Haymarket 2762.

SITUATION WTD—COLORED WOMAN
plain sewing, skirt making; prefer work with
dressmaker. Mrs. M. Way'or, Douglas 7705.

SITUATION WTD—MME. DE LISLE, ARTIS-
tic designer and maker of all kinds of gowns.
307 E. 50th-st. Phone Kenwood 5000.

SITUATION WTD—DRESSMAKER
and fitter wants families by day; North Side
price moderate. Address F 148, Tribune.

SITUATION WTD—EXP. COLORED GIRL,
dressmaker's asst.; reference; in millinery
or gown shop; best ref. Oak. 4089.

SITUATION WTD—EXP. DRESSMAKER;
gowns and suits; also remodeling; reasonable.
Sunnyside 8851.

SITUATION WTD—BY THE DAY, SEWING,
$4.00. Phone Sunnyside 1820. 4009 Sheridan-
rd., Apt. 3.

SITUATION WTD—LADIES' TAILORING,
gowns, remodeling. 27 Leavitt-st. Seeley
5630.

SITUATION WTD—EXP. FRENCH DRESS
maker by the day. MISS HELD, Doug. 6691.

SITUATION WTD—EXPERIENCED DRESS-
maker. $2.25 day. Ravenswood 82.

SITUATION WTD — DRESSMAKING DONE
by day, $2.50; refs. Edgewater 6089.

SITUATION WTD — COLORED, SEAM-
stress, by day or for children. Stewart 1696.

SITUATION WTD—EXPERIENCED DRESS-
maker; $2.50 day. Ph. Oakland 482.

SITUATION WTD—EXP. DRESSMAKER; $3
daily; conscientious, reliable. Douglas 8332.

SITUATION WTD — EXP. DRESSMAKER,
by day or at home. Douglas 8179.

SITUATION WTD—EXP. BOOKKEEPER,
cashier, typist; refs. Address G 529, Tribune.

SITUATION WTD—ARTISTIC DRESSMAK-
er; $5 day; high class families. Edgewater
1681. Address H 581, Tribune.

SITUATION WTD—DRESSMAKER; UP TO
date designer; $3 day. Wellington 8005.

SITUATION WTD—GOWNS, $10; SILKS, $6;
style guaranteed. Well. 9893.

SITUATION WTD—DRESSMAKER, MADE 1-2
days; good lines; stylish. Mid. 1610.

Millinery and Trimmers.

SITUATION WTD—BY A NO. 1 MILLINER;
no objection to selling or managing. Ad-
dress D 318, Tribune.

Nurses and Governesses.

SITUATION WTD—FINE LAUNDRY TAKEN
home; best work; moderate prices. Welling-
ton 3780. Address D 496, Tribune.

SITUATION WTD — BY YOUNG GIRL TO
assist care of baby; also housework. BORUZO
1508 Fullerton-av.

SITUATION WTD—EXP. GERMAN NURSE;
ref.; N. S. pref.; all bef. 3 p. m. Lincoln
5666. Address H 545, Tribune.

SITUATION WTD—ENGLISH NURSERY
governess; leave city; ref. Address D 335,
Tribune.

SITUATION WTD—NEWCOMER; CARE
children; understand English. Ph. Rockwell
2444.

SITUATION WTD—BY UNDERGRADUATE,
young woman, long training and private exp.;
ref.; $10 to $15. Phone West 3383.

SITUATION WTD—AS PHYSICAL NURSE;
exp. 407 St. James-pl., 2d apt. [Mail only.]

SITUATION WTD—NURSE, FOR ELDERLY
person, or connection; reas.; ref.; H. P. 4456.

SITUATION WTD — INFANT'S NURSE;
and first work; Woman. CARE OF
ent, part time. Address D 497, Tribune.

SITUATION WTD—BY RELIABLE COL-
ored girl for housework. Ph. Douglas 3888.

SITUATIONS WANTED—FEMALE.

Nurses and Governesses.

SITUATION WTD—IN DOCTOR'S OFFICE
or institution, by surgical nurse; chiroprac-
tor, stenographer, and typist; speaks German;
knowledge of electrical therapeutics and X-ray
developing; references. Address A. M. B.,
218 S. Ashland-blvd.

SITUATION WTD—IN HIGH SOCIAL FAM-
ily by lady 28, refined, good appearance, effi-
cient in every household duty; fancy and needle
work; experienced children governess, speaking
German; highest references. MISS G. M.
SABO, 317 N. 6th-st., South Bend, Ind.

SITUATION WTD—COMPANION FOR IN-
valid lady, child, or elderly lady; generally
useful; refined; speak German, French, Eng-
lish; last situation over 9 years; traveled a
great deal. Address D 462, Tribune.

SITUATION WTD—PRACTICAL NURSE
will give good care to infant, elderly person,
invalid; permanent pfd.; refs. West Pull-
man 5921.

SITUATION WTD — BY FRENCH TEACH-
er as daily or resident governess; city refer-
ences; willing to leave Chicago. Address D
429, Tribune.

SITUATION WTD — BY REFINED GIRL,
speaking French, German, English fluently;
competent sewer, wishes position as visiting
lady's maid or governess. Tel. Superior 5079.

SITUATION WTD—LANGUAGE TEACHER,
finest French, German, English; desires post
governess or companion. Address E H 5,
Tribune.

SITUATION WTD—EXPERIENCED NURSE;
some hospital training; obst., infant, or any
kind of cases; refs.; reas. Address D 311, Trib-
une.

SITUATION WTD—MIDDLE AGED AMER-
ican, infant's or invalid's nurse, city or coun-
try; first class references. Address G 507,
Tribune.

SITUATION WTD—BY AN EXP. ENGLISH
nursery governess, willing to travel; Cath-
olic; good refs.; knowledge of Spanish. Apt.
"K," 4459 Broadway. Ph. 7911.

SITUATION WTD — AS GOVERNESS, BY
Parisian; refined, expert; best references.
Monticello 140. MLLE. C. W., 8342 N. Hard-
ing-av.

SITUATION WTD—REFINED, EXPERI-
enced trained nurse wishes a position; compe-
tent to take full charge; city refs. Address
D 320, Tribune.

SITUATION WTD—NURSE GIRL TO 1 OR
2 children; salary $6; good home appreciated;
best of references. FANNIE KLODWEN,
2144 N. Clark-st.

SITUATION WTD—COL. GIRL WANTS
nursing, children, walking; best references.
Doug. 1983.

SITUATION WTD — EXP. CHILDREN'S
nurse or governess; German. Address D 352,
Tribune.

SITUATION WTD—PARISIAN TEACHER
desires a few hours a week as visiting gov-
erness; French, music. Address D 479, Tribune.

SITUATION WTD—BY EDUCATED, CON-
scientious woman; care of invalid or child
in good family. Address G 478, Tribune.

SITUATION WTD — SWISS LADY, SPEAK-
ing French and German; companion or gov-
erness. Address C A 78, Tribune.

SITUATION WTD—GIRL, INFANT
nurse; references. 4544 N. Lincoln-st. Edge-
8585.

SITUATION WTD—PRACTICAL EXPER.
nurse; leave city; ref. Address D 334,
Tribune.

Laundresses and Day Work.

SITUATION WTD — COMPETENT COL-
ored laundress, washing and ironing by the
day; satisfaction given; North Side preferred.
Ph. Sunnyside 3389.

SITUATION WTD — COLORED WOMAN,
laundress and cleaning, by day. References.
Douglas 8053.

SITUATION WTD — LAUNDRESS, 1ST
class, washing, cleaning. Drexel 3160 or
Went. 7564.

SITUATION WTD—REFINED GERMAN
woman wishes day work. Address G 148,
Tribune.

SITUATION WTD — BY REFINED, NEAT
American woman with well behaved girl of
11. Phone Wentworth 6896.

SITUATION WTD—BY ELDERLY LADY AS
housekeeper for couple or widower; good
cook; will leave city. Address D 325, Tribune.

SITUATION WTD—COMPETENT WOMAN
with little girl, working man's home. 2904
Broadway.

SITUATION WTD—MIDDLE AGED HOUSE-
keeper; small family; no washing; best ref.
Kenwood 577.

SITUATION WTD—HSWK. IN SMALL HO-
tel; would accept linen room; fine sewer;
ref. Address 'G 288, Tribune.

SITUATION WTD—HSKPR.; NEAT; GOOD
cook; middle aged; plain fam. 1626 N. La
Salle.

SITUATION WTD—AS HOUSEKEEPER;
best of references. MRS. ROBINSON, Tel.
Wentworth 4549.

SITUATION WTD — HOUSEKEEPER OR
practical nurse, middle aged. American.
Phone Sunnyside 3564.

SITUATION WTD—COMPETENT, REFINED,
exp. woman; manage widower's home; for-
mer employer's ref. 1010 Lake-st., Oak Park.

SITUATION WTD—AS HOUSEKEEPER, EL-
derly American lady; bachelor or widower's
home; best refs. Address E 642, Tribune.

SITUATION WTD—MIDDLE AGED ENG-
lish woman as working housekeeper; suburbs.
A. MEADON, 2412 Prairie-av.

SITUATION WTD—AS WORKING HOUSE-
keeper; 6 yrs. last place; have 7 yr. old girl.
Address J. S. 1250, Tribune.

SITUATION WTD—HOUSEKEEPER, FOND
of children. Phone Wellington 221. 3059
Janssen-av. MISS THOM.

SITUATION WTD—RELIABLE GER.-AM.
widow, 30; widower's or bachelor's apt.; refs.
exch. Address D 446, Tribune.

SITUATION WTD—BY MIDDLE AGED
German lady housekeeper for people em-
ployed or elderly couple. Calumet 1634.

SITUATION WTD — EXP. HOUSEKEEPER
wishes position with widower and grown son;
A1 references. Phone Drexel 4051.

SITUATION WTD—COMPETENT HOUSE-
keeper; no children pref. Address D 505,
Tribune.

SITUATION WTD—REFINED WIDOW, AS
housekeeper for widower with children or
bachelor apartments. Normal 4777.

SITUATION WTD—HOUSEKEEPER, COM-
panion to elderly couple or lady; good home;
small wages. Box 293, Riverside, Ill.

SITUATION WTD—EXP. REFINED HOUSE-
keeper; good cook. B. T. 1121 Orleans-st.

SITUATION WTD—EXP. HOUSEKEEPER,
gent. or couple emp.; refs. Humboldt 9804.

SITUATION WTD—HOUSEKEEPER; EX-
perienced; 3 yrs. ref. Address D 468, Tribune.

SITUATION WTD—LADY'S COMPANION
to elderly person or child; refs. Midway 5746.

Dressmakers and Seamstresses.

SITUATION WTD — HIGH CLASS NEW
YORK 5TH-AV. MODISTE WILL CUT, FIT
AND DESIGN ALL KINDS OF GOWNS
ALSO ALTERATIONS AT A LOW PRICE.
NEW YORK-AVENUE 3006 SUNNYSIDE.

SITUATION WTD—ISABELLE VERNE,
formerly 509 Masonic Temple, original artis-
tic designer of tailored and fancy waists and
skirts; rapid worker; French books; reas.
charges by day. Drexel 4307.

SITUATION WTD—1ST CLASS DESIGNER
and fitter with some ability, seeks
desirable connection; best of references; will
leave city. Address F W 233 Tribune.

SITUATION WTD—FANCY AND MODISTE
basket; artistic work of individual gowns and
suits; splendid results; high class patronage
sought. Div. 8566. 540 Center-st.

SITUATION WTD—PLAIN SEWING NEAT-
ly done at home. 3222 Groveland-av. Doug-
las 4414.

SITUATION WTD—EXPERIENCED FIT-
ter and finisher, in alteration dept. Call
Haymarket 2762.

SITUATION WTD—COLORED WOMAN
plain sewing, skirt making; prefer work with
dressmaker. Mrs. M. Way'or, Douglas 7705.

SITUATION WTD—MME. DE LISLE, ARTIS-
tic designer and maker of all kinds of gowns.
307 E. 50th-st. Phone Kenwood 5000.

SITUATION WTD—DRESSMAKER
and fitter wants families by day; North Side
price moderate. Address F 148, Tribune.

SITUATION WTD—EXP. COLORED GIRL,
dressmaker's asst.; reference; in millinery
or gown shop; best ref. Oak. 4089.

SITUATION WTD—EXP. DRESSMAKER;
gowns and suits; also remodeling; reasonable.
Sunnyside 8851.

SITUATION WTD—BY THE DAY, SEWING,
$4.00. Phone Sunnyside 1820. 4009 Sheridan-
rd., Apt. 3.

SITUATION WTD—LADIES' TAILORING,
gowns, remodeling. 27 Leavitt-st. Seeley
5630.

SITUATION WTD—EXP. FRENCH DRESS
maker by the day. MISS HELD, Doug. 6691.

SITUATION WTD—EXPERIENCED DRESS-
maker. $2.25 day. Ravenswood 82.

SITUATION WTD — DRESSMAKING DONE
by day, $2.50; refs. Edgewater 6089.

SITUATION WTD — COLORED, SEAM-
stress, by day or for children. Stewart 1696.

SITUATION WTD—EXPERIENCED DRESS-
maker; $2.50 day. Ph. Oakland 482.

SITUATION WTD—EXP. DRESSMAKER; $3
daily; conscientious, reliable. Douglas 8332.

SITUATION WTD — EXP. DRESSMAKER,
by day or at home. Douglas 8179.

SITUATION WTD—EXP. BOOKKEEPER,
cashier, typist; refs. Address G 529, Tribune.

SITUATION WTD—ARTISTIC DRESSMAK-
er; $5 day; high class families. Edgewater
1681. Address H 581, Tribune.

SITUATION WTD—DRESSMAKER; UP TO
date designer; $3 day. Wellington 8005.

SITUATION WTD—GOWNS, $10; SILKS, $6;
style guaranteed. Well. 9893.

SITUATION WTD—DRESSMAKER, MADE 1-2
days; good lines; stylish. Mid. 1610.

Millinery and Trimmers.

SITUATION WTD—BY A NO. 1 MILLINER;
no objection to selling or managing. Ad-
dress D 318, Tribune.

Nurses and Governesses.

SITUATION WTD—FINE LAUNDRY TAKEN
home; best work; moderate prices. Welling-
ton 3780. Address D 496, Tribune.

SITUATION WTD — BY YOUNG GIRL TO
assist care of baby; also housework. BORUZO
1508 Fullerton-av.

SITUATION WTD—EXP. GERMAN NURSE;
ref.; N. S. pref.; all bef. 3 p. m. Lincoln
5666. Address H 545, Tribune.

SITUATION WTD—ENGLISH NURSERY
governess; leave city; ref. Address D 335,
Tribune.

SITUATION WTD—NEWCOMER; CARE
children; understand English. Ph. Rockwell
2444.

SITUATION WTD—BY UNDERGRADUATE,
young woman, long training and private exp.;
ref.; $10 to $15. Phone West 3383.

SITUATION WTD—AS PHYSICAL NURSE;
exp. 407 St. James-pl., 2d apt. [Mail only.]

SITUATION WTD—NURSE, FOR ELDERLY
person, or connection; reas.; ref.; H. P. 4456.

SITUATION WTD — INFANT'S NURSE;
and first work; Woman. CARE OF
ent, part time. Address D 497, Tribune.

SITUATION WTD—BY RELIABLE COL-
ored girl for housework. Ph. Douglas 3888.

WANTED—MALE HELP.

Stores and Offices.

BUYER WANTED,

For laces, neckwear, no-
tions, ribbons, etc. Only
those having had department
store experience need apply.
EVAN LLOYD & CO., 10 So.
State-st.

CASHIER—FOR RETAIL STORE; MUST BE
accurate and quick at figures with knowledge
of typewriter preferred. Address H 501, Trib-
une.

CORRESPONDENT — BY MANUFACTUR-
ers, capable, well educated young man, pref-
erably one who has had some general office
experience; some traveling experience desir-
able; state age and experience; $100 per mo. to
start. Address G 301, Tribune.

DRUGGIST—APPRENTICE, ABOUT 1 YR.;
experience. Address X D 108, Tribune.

EXECUTIVE.

Business men, we know it is not easy
to get the man we want, but we believe
he is in Chicago. He must be a man
who can direct the work of others after
he has learned to do the work himself.
The work is, essentially, selling goods

WANTED—MALE HELP.

MEN—SELL TREES. BIGGEST YEAR OF all. Stark Bros' Centennial Year. Celebrating 100 successful years in business with great, easy selling Centennial Offers. Cash paid weekly to home and traveling salesmen. R. L. Gibson, Brownings, Mo., made $225.00 in 6 weeks. C. W. Dickinson, Grigsville, Ill., cleared $165.00 in 11 days. Selling Outfits Free. Includes Grand Centennial Display Book; shows every variety of fruit in actual colors, full size. Exclusive right to sell famous Stark Delicious and Stark trademark trees. Free trees pay expenses. Write quick for salesmanship Certificate and location. STARK BROS., R. R. 17, Louisiana, Mo.

MEN—WE WANT SEVERAL WHO CAN FIT themselves for branch managerships; requirements, aggressiveness and sales exp.; excellent opportunity; salary and commission. JEWEL TEA CO., 1327 Washington-blvd.

PRINTING SALESMAN.

Wanted experienced printing salesman. Write fully in regard to qualifications. Address D 129, Tribune.

REAL ESTATE SALESMAN — EXPERIenced, in active South Side office; best location; plenty of leads; furnished; commission basis. Addres F 507, Tribune.

RENTING MAN—BY OLD ESTABLISHED firm; commission basis; excellent opportunity. 1409 Tribune.

RESIDENT SALESMEN—MEN WITH ABILity, in cities of 25,000 or over, to sell extensive line of celluloid advertising specialties; big money making possibilities; liberal commissions. Write fully to G. FELSENTHAL & SONS (established 40 years), 206 So. Jefferson-st., Chicago.

RETAIL CLOTHING SALESMEN—

To sell custom made suits and overcoats direct to consumer. We want men who can furnish all references and can show us how to collect measurements under our system. Liberal offer to a limited number of applicants who have a desire to become permanently connected with a clothing house. Apply Monday, Aug. 30, from 9 to 1 p. m., Room 807, 19 S. 5th-av.

ROOFING AND SIDING LINE; MUST BE hustler; hospital sheets, towels, linens, curtains, etc.; small samples; large com.; any territory. Eyster Linen Co., 430 S. Wabash-av., Chicago.

SALESMEN—OUT OF TOWN

photo-engraving firm wants good salesman; must have experience and good references; all replies will be treated strictly confidential. Address E T 28, Tribune.

SALESMEN—THE NEW "ORDINANCE" dimmer passes everywhere; operates from dash; turns electric head lamps up and down like gas; giving any light desired; attached to any car in few minutes; guaranteed ten years; fastest selling auto accessory on market; retails $2.50; agents' price, $1.50. Send money order for dimmer and get busy at once. Ordinance Dimmer Company, Meridian Life Building, Indianapolis, Indiana.

SALESMAN—AN EXCEPTIONAL OPPORtunity for bright, enthusiastic man to travel on the road for Chicago manufacturer; must be very highest class especialty salesman, with strong personality, capable of closing order by first interview; expenses advanced; commission netting our good men $100 per wk. above expenses; give age, nationality, selling experience, and references in application. Address F D 245, Tribune.

SALESMEN—A LARGE CHICAGO MANufacturer of a staple line of merchandise has an A1 selling proposition, which offers a future for bright, ambitious, hardworking salesmen. Application are desired from men with selling experience, now employed. We furnish free sales location and a two weeks' trial in the field at our expense. When writing for interview give age and full business history. Address C A 145, Tribune.

SALESMEN — FOR 20 YEARS WE HAVE manufactured high grade Hosiery. Underwear, Sweaters, and sold them direct to the Wearer on Salesmen's Commission Plan. We have splendid opportunities for energetic and trustworthy men desiring to establish a business of their own who can finance themselves until deliveries are made need apply. Address Kronskaint-Direct Mills, 387 Rider-av., New York.

SALESMAN—SELL OUR CEDAR OIL, PIANO POLISH, ALUMINUM POLISH, METAL POLISH, SILVER POLISH, CHUTNEY CLEANER, BAR POLISH, ETC. TO CONSUMERS. LIBERAL COMMISSION. WE ARE HERE AND CARRY FIRST HAND STOCK LINE. YOUR OWN LABEL IF DESIRED. FINE FOR SIDE LINE. BOYER CHEMICAL LAB. CO., 11 W. AUSTIN-AV. CORE STATE.

SALESMEN—SEND NAMES. WORKER FOR Sept. 10 to represent us in northern cities and town. $150 to $250 monthly. We pay every Thursday; no selling or collecting; simply listing; simply determination to work; full instructions assure success. Write now and secure splendid territory. L. O. JONES, Secretary, 163 Schwind Bldg., Dayton, O.

SALESMAN—WE HAVE A PLACE FOR SEVeral clean cut, high grade salesmen to sell goods on a straight commission basis in our new subdivision on the Northwest Side; our proposition is an unusually attractive one to the buyer and offers unusual opportunities for a real live wire salesman; no advances. Address C A 120, Tribune.

SALESMEN—ADVERTISING; TO TRAVEL: excellent opportunity for high class advertising specialty salesman to enter a more remunerative field; must have good personality and grow up to successful man with unlimited faith in his own ability; must finance self first week. 1520 Monadnock Block.

SALESMEN—TRAVELING, WHO WILL ACcept clothes made to their measure in payment for placing with merchants "The Line that's Different"; attractive tailoring line, quoting six special prices; no extra charges. Write for particulars. J. W. JONES & SONS, 829 Mid-City Bank Building, Chicago.

SALESMEN—

EXPERIENCED, FOR PAINT TRADE.
EXPERIENCED, FOR AUTO TRADE.
EXPERIENCED, FOR STOVE TRADE.
EXPERIENCED, FOR HARDWARE TRADE.
A. MANTNER, 304 W. KINZIE-ST.

SALESMEN—TO SELL TO FARMERS OUR CENTURY STEEL "T" DRIVE FENCE POSTS on commission basis. If you don't make $200.00 a month it is because you don't work. Exclusive territory given. Write to particulars to FUNK BROS. MFG. CO., Chicago Heights, Ill.

SALESMAN WANTED—AN OLD ESTABlished furniture manufacturing company wants to get in touch with a few live wire salesmen of Ohio and adjacent territory on a liberal commission basis; permanent connection with salary to parties making good. Answer quick. Ohio Furniture Co., Akron, Ohio.

SALESMAN—A LIVE WIRE; ONE THOROughly acquainted and with a following in the auto and surrounding amount the trade of the better class; to sell our "MAIDEN CHIC" waists and middies; a mighty clever line. More Worth Waist Co., 1543 Milwaukee-av.

SALESMEN—TWO, WITH SELLING EXperience, capable of carning not less than $40 per week; an automobile necessary on constant demand; liberal commissions; daily settlements. Apply Shelton Motor Sales Co., 2230 Indiana-av. [rear].

SALESMAN—JEWELRY HOUSE, LOCATED 75 miles from Chicago, handling high grade goods, desires services of representative for Chicago and trade in general; one on that can have some salesmanship experience; salary and commission. Address A X 489, Tribune.

SALESMAN—VACANCY FOR ONE EXperienced any line, to sell trade in Central and Northwestern States; unexcelled specialty proposition; commission contract; $35 weekly expenses. Continental Co., 37-38 Continental Building, Cleveland.

SALESMEN—TO CALL ON RETAIL MERchants; hustlers, able to present attractive prop. in right way, can make big money; excellent opp.; immediate and future returns assured; large com. basis. NATIONAL PREMIUM CORP., 128 E. 23d-st., New York.

SALESMEN—WHO VISIT THE BARBER supply trade; new, quick selling proposition to carry a line of high grade razor strops, on a commission basis, for Chicago and vicinity. Write for particulars. Howard Specialty Co., 42 Hudson-av., New York.

SALESMEN—HATS; EASY SELLING, UNequaled side line harvest hats; liberal commission; samples 15 pounds; men covering smaller towns preferred; good reference required; describe territory covered; confidential. P. O. Box 276, St. Louis, Mo.

SALESMAN—WHO IS FAMILIAR WITH line of lace curtains for city or country trade; can have excellent connection, either side line or main line; will split profits with man who can produce. Address H 536, Tribune.

SALESMAN—WHO IS NOW TRAVELING on the road, to sell our house organ on men's clothing; to one who can show that he has trade and is making good we offer an exceptional opportunity. Address E 2 Tribune.

SALESMEN—LIVE WIRES ONLY, CAPAble of earning $100 per week, for high grade subdivision. Call Sunday, 9 a. m., Room 630 First National Bank Bldg. Ask for MR. KRAUS.

SALESMEN—ADVERTISING SPECIALTY: high class proposition, selling exclusively to bankers and merchants; main or side line; no advance seekers; proposition entirely new to the field. 1520 Monadnock Block.

SALESMAN—TRAVELING, FOR ESTABlished Chicago wholesale paper house; give experience in full, references, and state salary; prefer man who is acquainted with trade in the northwest. Address G 74, Tribune.

SALESMEN WANTED—SIDE LINE; THIS is a county town live wire; good inducements for workers; prices recently reduced; pocket samples. DEVON MFG. CO., CHICAGO HEIGHTS, Ill.

SALESMAN—SIDE LINE, SELLS EVERYwhere to all classes of trade; liberal commission paid on receipt of orders; samples free. PATENT NOVELTY COMPANY, Fulton, Illinois.

SALESMAN—EXPERIENCED, TO SOLICIT orders for typewriter ribbons; merchant prefer to located in loop district; splendid opportunity for man who has an established trade following. Address A 488, Tribune.

SALESMAN—HAVING AUTOMOBILE AND calling on retail drug and grocery stores outside Chicago who carry a profitable staple as a side line on commission. Address C A 180, Tribune.

SALESMAN—CRUSHED FRUITS AND ICE cream maker supplies; experience not acquainted city trade. Address G 75, Tribune.

SALESMEN—TAILORING WITH SUIT CLUB proposition; big commission to right men. HYMAN, 317 Adams Express Bldg.

SALESMAN—YOUNG MAN TO SELL FERtiliser, poultry foods, etc.; state experience, salary, etc. Address F P 976, Tribune.

SALESMEN—WELL ADVERTISED BRAND of bottled beer to homes; easy to sell; hustlers make big money. 508 S. La Salle.

SALESMEN—FOR PAPER TOWELS, ETC.; city and road; commission with small drawing account. Address F P 385, Tribune.

SALESMAN—YOUNG MAN, IN WHOLEsale jewelry house, with exp. in state to sell, salary, and ref. Address C A 132, Tribune.

SALESMEN—TO SELL BRUSHES AND JANitor supplies. 34 S. Third-av.

SALESMAN—EXPERIENCED TO CALL ON grocery trade. Address X J 253, Tribune.

SALESMEN—TWO LIVE LAND; REFERences required. Address H 106, Tribune.

WANTED—MALE HELP.

Salesmen, Solicitors, Etc.

SALESMAN—MEN'S HAT—

To canvass about seventy to eighty cities within the states of Indiana, Michigan, Kentucky, and Illinois. Must have had road experience in selling both men's felt and straw hats (none others need apply) and be able to command a yearly volume of at least $40,000 worth of business.

We manufacture one of the strongest, best, and most popular lines of men's hats in the United States. Fine opportunity for a man, RELIABLE, INDUSTRIOUS, and a WORKER (none others need apply). Our proposition is strictly on a commission basis at very liberal rates payable weekly on sales made.

Address with full details, "RUSSELL," E K 31, Tribune.

SALESMAN—ROAD, WITH DRUGGISTS' SUPPLIES, to handle our line of Druggists' Labels and Boxes, Prescription Blanks, Paper Cans, Cartons, etc., as a side line. Samples easy to carry. We are well and favorably known, established in 1882; goods staple and sell readily; commissions liberal; an excellent opportunity for an ambitious salesman to add materially to his income without much extra time or effort. For particulars write Sales Manager, Merchants' Publishing Co., Kalamazoo, Mich.

SALESMAN—CALLING ON HARDWARE stores and garages; new big money making proposition; $50.00 weekly easily earned; positively best automobile accessory proposition on the market. On $12.00 sale we give customer $8.90 in high grade saleable merchandise; $2.50 commission on each sale. GRASPIT MFG. CO., 721 Washington-blvd.

SALESMEN—STOCK; OUT OF 74 REPLIES to our last ad 72 were looking for advances and not for work; it can't be done this week.

If you fellows want a real live proposition where you can make real money and are willing to work under the same conditions as the two men working, come in. Suite 1303 Rector Bldg.

SALESMEN — A MANUFACTURER OF ladies' and children's wash dresses desires to make connections with three road salesmen to cover the Middle West States. We have a big proposition to offer to parties with an established business on these lines. Address F F 316, Tribune.

SALESMEN — EXPERIENCED HAT AND furnishings, for all large cities, and road men covering smaller towns, to sell our line of hat conformators and hatters' supplies from catalogue as a side line. Perfection Hat Conformator Co., 302-306 Jackson-blvd., Chicago.

SALESMEN—FOR CHOICE LINE OF CALendars and advertising novelties in leather, aluminum, cloth, pencils, etc.; sells entire year; exclusive territory; liberal commissions; give age and selling experience. MODEL CALENDAR CO., Dept. F, South Bend, Ind.

SALESMEN — CALLING ON HARNESS dealers, general country stores, etc., to handle light side line; sells quickly; quick sales; highest testimonials; liberal commission. We send samples freely to your trade Hamilton Mfg. Co., Lewis Block, Buffalo, N. Y.

SALESMAN — CAPABLE SPECIALTY MAN for Ill. Staple line on NEW and EXCEPTIONAL terms. Vacancy now. Attractive commission contract. $35 weekly for expenses. MILES F. BIXLER CO., 43-35 Carlin Bldg., Cleveland, O.

SALESMEN—LIVE, INDUSTRIOUS, HONest men who are looking for a good opening in the land selling business. Commission basis. Big money for workers. Write us today.

FRED'K. H. BARTLETT & CO.,
69 W. Washington-st.

SALESMEN—CALENDAR ADVERTISING; Illinois, Indiana advertising mats, with automobile roads; best side line ever offered; World Map Company, 111 N. Market-st., 8th floor, Chicago.

SALESMEN—WHO HAVE SOLD BELTS, bags, combs, and jewelry, for Indiana, Ohio, and Wisconsin; only experienced men need apply; references required. STONE & CO., 210 S. Market-st., Chicago, Ill.

SALESMAN—HIGH CLASS ADVERTISING, to sell large contracts to Milwaukee manufacturer; liberal commission, immediate and permanent; good for $70 to $100 weekly; must have good personality, be a closer, and furnish three references. Address G 74, Tribune.

SALESMEN—5, PERMANENTLY ESTABlished real estate organizations, engaged principally in the sale of subdivisions; good men can be assisted to handle deals all year round; commission basis. Address E N 112, Tribune.

SALESMEN—TRAVELING, TO SELL OUR rubber, leather, and canvas belting bargains. Big commission. No experience. Prices sell the goods. Write for proposition; it will pay you. Side line, too. CHICAGO MCHY. & INV. CO., 527 N. 2d, St. Louis.

SALESMEN—EXPERIENCED, TO HANDLE our line of cotton and silk petticoats; good men can handle same as a side line. For particulars address with references Peerless Petticoat Co., 37 Essex-st., Boston, Mass.

SALESMAN—BY LARGE CHICAGO WHOLEsale liquor house, for southern Wisconsin; must be thoroughly experienced and have established trade; liberal proposition to right party. MR. DALY, 37 E. So. Water-st.

SALESMAN—TO HANDLE MANUFACTURer's short line of high grade children's play shoes, state of Illinois, on commission; must furnish gilt edge references. H. F. MALOTT CO., 1915 Girard-st.

SALESMAN—WHO CAN REALLY SHOW that he is a salesman can have a permanent position with well known corporation and will be able to make from $100 to $200 per week. Call after 9:30 a. m., room 1508, 76 W. Monroe.

SALESMEN—CATHOLICS, 2 NEAT APpearing, convincing talkers; splendid opportunity; unusual inducements; evenings; apply today only, 10 to 12 a. m., 682 Sherman-st., MR. TAHY.

SALESMAN—TRAVELING OVER ESTABlished territory, to carry the leading, strongest line silk and cotton waists; give detailed history, full particulars. ADELPHI WAIST CO., 133-37 N. 7th-st., Philadelphia, Pa.

SALESMAN—NEW SIDE LINE A WINNER; sell an order; pocket sample; legitimate substitute for pads; big profit; sells big; 100,000 in use. Atlas Mfg. Co., Bronx Theater Bldg., N. Y. City.

SALESMAN—EXPERIENCED, IN CITY OF Chicago, to solicit manifold work, order blanks, lithographing, and loose leaf order binders; good proposition for right man. Address F 15, Rand McNally Mfg. Co., Milwaukee, Wis.

SALESMEN—EXPERIENCED, TO HANDLE oldest and best veterinary remedies; must know how to talk horse; liberal commission; special introductory offer. Post box 198, Buffalo.

SALESMAN—ACQUAINTED WITH HARness trade, to sell harness and neck yokes direct from manufacturer to dealer. Ash Flame Company, Inc., Syracuse, N. Y.

SALESMEN—REAL ESTATE, TO SELL lots in high class subdivision; liberal commission; experienced men only need apply. Address B T 315, Tribune.

SALESMEN—VARNISH OR LUBRICATING oil, for state of Indiana; sell our specialty with perfection. Graphite Boiler Compound. Address G 225, Tribune.

SALESMEN—SEVERAL NEW, UP TO MINute automobile accessories; territory, country or city. Parkway Auto and Supply Co., Diversey-blvd. and Halsted.

SALESMEN—NEAT APPEARING MEN, 21 to 35; sal. and expenses or com.; to travel with Mgr. Apply Sales Mgr., C. P. Co., after 9, 506 S. Wabash-av. Experience unnecessary.

SALESMAN—PORTRAIT; FOR CITY; MONey every night; new proposition; expenses advanced to good men. 803 W. Madison-st.

SALESMEN — CITY AND COUNTRY, TO take orders for men's suits and overcoats made to measure for $10; big opportunity. G. L. WEST & CO., 1140 S. Wabash-av., Chicago.

SALESMAN—AGGRESSIVE MAN ON COMmission basis; a fine salaried position open if you can prove you're worth it. INVESTMENTS MFG. CO., 226 N. Jefferson-st., 2d floor.

SALESMEN—SIDE LINE; BEST KNOWN vest pocket; big seller; useful; cheap; patented; big commission. PEDRICK & BECK, 506-7 Monroe Bldg., between 11 and 12 daily.

SALESMAN — YOUNG MAN; BUSINESS ability and acquaintance unquestionable; acquainted with dry goods trade in south. Address F P 235, Tribune.

SALESMEN—FOR STRONGEST SELLING proposition in the city. Nothing like it. See window and drop into office men, making big money. RUBY SALES CO., 226 River-st.

SALESMEN — 20 MEN TO WORK IN CALIfornia this winter; $25 expense paid; experience necessary. See MR. NICHOLS at 8 a. m., 136 W. Lake-st., R. 423.

SALESMAN—EXPERIENCED, HARDWARE trade; good future for 1st class salesman; state age, experience, and salary. Address E D 264, Tribune.

SALESMEN—STORES AND HOUSE TO house; new, wonderful, sells 50c, profit 200%; also Presto Gas Lighter, all others, 25c. MONON MFG. CO., 608 S. Dearborn-st., Suite 513.

SALESMAN — SELLING MEN'S NECKwear, shirts, or gloves in Chicago, to add our high class kindred line on commission. Address G 280, Tribune.

SALESMAN—AUTOMOBILE, FIRST CLASS, at once; to sell Buick and Dodge cars; must furnish references and be able to make a deposit. Address E H 20, Tribune.

SALESMEN — MAKE BIG MONEY SELLING fast seller; 25c household article; sells every housewife needs it. Rm. 1115, 440 S Dearborn.

SALESMAN—$5,000 YEAR MAN, TO SELL bookkeeper register to merchants; virgin territory; must have first class record. BOOKKEEPER REGISTER CO., 1133 Broadway, Madison.

SALESMAN—SIDE LINE; EXCEPTIONAL proposition appealing to druggists; liberal com.; state territory and present line. Rm. 30, 411 N. Clark-st.

SALESMAN—TRAVELING, MECHANICAL rubber goods, for Wisconsin; give experience and references. Address E T 27, Tribune.

SALESMAN—PRINTING INDUSTRY; HIGHEST salary; finest equipment in Chicago; confidential. Address G 583, Tribune.

SALESMEN—FOR WELL SELLING STANdard collection cabinets to merchants; city or road. Write or call Sayers Mfg. Co., 20 E. Jackson.

SALESMAN—LOOSELEAF CHARGE OF sales; opportunity to right man; commission; state exper once, age. Address G 173, Tribune.

SALESMEN—2 EXPERIENCED PIPE ORgan salesmen for Chicago to sell moving picture theaters. AUDITORIUM ORGAN CO.

SALESMEN—5 FIRST CLASS SALESMEN to sell automatic musical instruments at retail in Chicago; state salary. G 428, Tribune.

SALESMAN—SELL NEW SPECIALTY TO MERchants; city and country; ref. $15; your profit $10. Call or write L. A. CALVIN, 30 E. Jackson.

SALESMEN — A LIVE WIRE FOR NEW coffee house desires two city and country representatives. Address F 560, Tribune.

SALESMAN WANTED TO SELL HIGH GRADE ELECtric and gas lamps and fixtures; must know city trade. Address F P 444, Tribune.

SALESMEN — FOR CORRESPONDENCE school; big commission to men who can dig up their own leads. Address C A 38, Tribune.

SALESMAN—TO FOLLOW LIVE LETTER leads; 20% com.; sells for $60-$300; exp. not necessary; we coach you. Address C A 39, Tribune.

SALESMEN—MFR. WANTS TRAVELING salesmen on commission. Box 1228, Litchfield, Ill.

SALESMEN—EXCELLENT PROPOSITION 144 S. Wabash-av., 5th floor.

SALESMEN—SEVERAL FOR CITY. L. ED. SALSBURY CO., 3729 Cottage Grove-av.

SALESMAN—FOR CHAMPION SHOCK ABsorber; fast seller. 54 W. Lake-st.

SALESMAN—SELL GO-MOTOR SPEEDERS; saves 33⅓ gas, autos. Wells, 1215 1st Nat. Bk. Bldg.

WANTED—MALE HELP.

Salesmen, Solicitors, Etc.

SALESMEN—I WANT 10 YOUNG MEN, 20 to 30 years, or 40 years, if your spirit is young, to sell on commission in towns of 5,000 to 10,000 population; a device universally used, which we manufacture and on which we own exclusive patents; it sells for a third of the cost of the device it displaces; you must possess integrity, self confidence, determination, and good nature, must be able to adapt yourself to other people's moods, and be master of your own; if you have an undaunted spirit you can earn from $25 to $50 per week, honest money, and you will be in line for promotion to a position with salary and expenses in a growing organization with an international reputation; experience in selling not as requisite as the ability to state your proposition clearly, honestly, and persuasively, to smile at discouragements and play the game to win. F. S.—This sounds difficult, but it is easy to the man described above. Write and give phone. Address G 295, Tribune.

SALESMEN—CLOTHING SALESMEN. One for Northern Illinois and Indiana. One for Southern Illinois and Indiana. Strongest medium priced line in the country. Preference to one who has some trade. Nice business to turn over. Commission basis with expenses advanced. Clothing and traveling experience absolutely necessary. No other need apply. Call between 9 and 1, Brevoort Hotel. Ask for Mr. Price.

SALESMEN — SPECIALTY—MR. PARLETT made $105.00 last week—his first week—introducing Chungheilite Letter Outdoor Electric Sign at $45.00. He has $1,500.00 commissions in sight—for each sign installed sells a dozen more. You can, too. Every merchant ambitious to hang one over his sidewalk. Nearest competitive price $135.00 and $15.00 monthly for Electric Current, against our $2.70. That's why our sales are 10 to 1. Lifetime proposition at a real man's job. Write at once. Flashuric Sign Works, 215 S. Clinton-st., Chicago.

SALESMAN—REPRESENTATIVE; CHUAGO WHOLESALE HOUSE AND STAPLE HOUSE IS OPEN FOR EXPERIENCED ROAD SALESMAN FOR WISCONSIN, KANSAS, AND NEBRASKA; MUST HAVE TRADE ACQUAINTANCE IN THESE TERRITORIES AND BE FAMILIAR WITH THIS OR SIMILAR LINE. GOOD OPPORTUNITY TO RIGHT PARTY. ADDRESS F T 295, TRIBUNE.

SALESMAN—PROMINENT MANUFACTURing establishment whose product is well and favorably known throughout the country desires high grade salesman to sell specialty to dealers and consumers. Only men who have been successful salesmen in other lines need apply. Exceptional opportunity to the right man. Address, giving full particulars, and salary expected. Address G 209, Tribune.

SALESMEN — COMMISSION SALESMEN everywhere; pay 50 per cent; our Line cakes and candies, 125 items; sells on sight to stores, general stores, candy stores, etc.; lowest prices in the land; best quality; sells exceptionally well this season of the year. Write today for full information, state your experience and territory wanted in first letter. United Biscuit and Candy Co., Kenton, Ohio.

SALESMEN—A VERY SUCCESSFUL ASSOciation with over $1,000,000 assets wishes to increase its scope of operations; needs membership roll. Gentlemen qualified to interest new members can earn over $100 per week; leads furnished; unusual opportunity. References with first letter. Address G 578, Tribune.

SALESMAN—AN OLD ESTABLISHED REPresentative New York art house, handling fancy linen house wants at once a first class experienced salesman who is acquainted with the Chicago retail trade; this is positively the finest kind of an excellent opportunity for the right man. Address, with full particulars as to experience, ability, etc., to A 10, Tribune.

SALESMEN—FOR EACH OF FOLLOWING states: Michigan, Minnesota, Iowa, Nebraska, Wisconsin, Indiana, for snappy specialty side line holding combination; must be absolutely honest, neckwear, and other novelties. Send references with application. SOLOMON'S SONS, 1128 Washington-blvd., Chicago.

SALESMEN OR SALESWOMEN—TO CALL on dressmakers, for Chicago, and one for state of Michigan, to solicit a high grade fashion publication. Apply by letter, M. EISENBERG, 105 S. Dearborn-st.

SALESMEN—WANT 4 1ST CLASS SPECIAL; ty road men of experience; easy seller and good commission; 50-50. What more do you want? Must convince yourself. You can't beat this! Seeing is believing. Room 325 New York Life Bldg.

SALESMEN—HIGH CLASS; NO COMPETItion; exclusive territory; no advances, sanitary; no emptying of vessels. Better than Flush system. High grade, class, beauty. Secures territory. Automatic Chemical Closet Co., Minneapolis, Minn.

SALESMEN—CORPORATION EMPLOYING 2000 salesmen earning $25 to $75 a week, has several unoccupied territories; will start $125 monthly on market; prospects given; real opportunity for ambitious men. Write for money making plan. NEW YORK DAILY NEWS, Times Bldg., N. Y.

SALESMEN — WE HAVE AN OPENING FOR city salesman of ability, experienced in office supplies and bankers' trade. Will promise such a man regular and satisfactory advancement. Address F L 194, Tribune.

SALESMAN—FOR CHICAGO AND SURrounding territory; acquainted with electrical and auto trade preferred; wanted by eastern manufacturer; state experience and references. Address F 1 Tribune.

SALESMEN—EXPERIENCED, FOR WELL known established line; one with successful road experience preferred; good future for the right party. Write, giving age and experience. Address F B 432, Tribune.

SALESMAN — ADVERTISING SPECIALties. We want exp. man who knows something of advertising novelties. Liberal commissions. Call 9 to 11, Parlor H, Sherman House.

SALESMAN—YOUNG, KNOWN TO RESTtaurants, to sell linens; must have references. Call Sunday morning before 12. 1362 Blue Island-av.

SALESMAN—EXPERIENCED R. E. SALESman; must be equal to and capable of making deals; we have the prospects and proposition; liberal commission. Address C B 61, Tribune.

SALESMEN—IN EVERY COUNTY IN WISconsin to appoint agents; exclusive territory; big profits; small investment. A. S. MAXWELL, 515 Milwaukee-st., Milwaukee, Wis.

SALESMEN—TO CALL ON HIGH CLASS RETail trade; fast seller; quicker the better; chance for good earning. Call Monday a. m., 904 Hearst Bldg.

SALESMAN—NEW MOTION PICTURE COMpany forming, requires stock salesman; exceptionally sound mutual proposition. Address F T 312, Tribune.

SALESMAN AND SOLICITOR—FOR REAL estate, North Side; on commission basis; experience and references required. Address F 188, Tribune.

SALESMAN—FOR HIGH GRADE LINE OF YOUNG MEN'S CLOTHING; GOOD TERRITORY AVAILABLE; STRICTLY CONFIDENTIAL. ADDRESS F P 497, TRIBUNE.

SALESMAN—LIVE REAL ESTATE; WILson-av. district; good prospects; large list; 50% to exclusive com. We advertise. Address C A 136, Tribune.

SALESMEN — HARDWARE, TO SELL AS side line a new two in one squeegee; liberal commission. E. M. BUSSINGER, 564 W. Randolph.

SALESMEN—WE REQUIRE THE SERVices of 4 A1 salesmen; fine opportunity for advancement; $2,500 per year to right men. Universal Sales Co., Rm. 1, 305 S. La Salle-st.

SALESMAN—COMMISSION; SMALL DRAWing account; refs. req. Address H 60, Tribune.

SALESMAN—STOCK; A1; COM. ONLY; NO advance. Call Tuesday, Room 601, 226 S. La Salle-st.

SALESMEN—TO SELL GOOD SPECIALTY to merchants; commission only; small deposit required on sample. Address C B 449, Tribune.

SALESMEN—WANTED; SELL EXP. AND etc.; new pat. 5c article; big com. MR. GANTNER, Room 217, 356 W. Madison.

SELL — NEW PAY FOR COLLECTION system; costs you 50c; sells for $2. every merchant and professional man a prospect. AMER ADJST. CO., 912 Belmont-av.

SOLICITORS—ONE OF CHICAGO'S RESponsible [fire] insurance agencies offers splendid opportunity to young man of good family intimately acquainted with Chicago's representative families. This business, once properly learned, affords splendid future to the right man. Good money may be earned in a line of endeavor as honorable as that of the lawyer or physician. Applications from young men of the very best families are solicited and confidential interviews will be granted. Address E T 324, Tribune.

SOLICITOR—CORPORATION CONDUCTing international business wants man of dignity and business experience for responsible position on road; salary with legitimate traveling expense; successful applicant must give evidence of success in other things and have unimpeachable references for honesty, character, and energy. Address C A 116, Tribune.

SOLICITORS — EXPERIENCED HOUSE TO house; an expense saving device needed in every kitchen; sells for $2.50; easy to sell; big commissions. Wanted good men and women to solicit in Chicago and other cities in Illinois.

GAS ECONOMY CO.,
Room 1, Ashland Block.

SOLICITOR—TO SELL THE BEST KNOWN electric washer on the market; liberal commission; exclusive territories; can also sell vacuum cleaners and heating appliances; all can be sold on easy terms; payable on the light bill. See MR. KINGSLEY, 75 E. Washington-st., before 10 o'clock.

SOLICITORS—SEASON NOW AT ITS BEST; $35 and up per week to live men; necessary experience, none; age, man and woman a prospect. Address F P 321, Tribune.

SOLICITORS — FOR SUIT CLUB; BIG COMmission to good men; whole or part time; experience unnecessary. HYMAN, 317 Adams Express Bldg.

SOLICITORS—TEA AND COFFEE; EXPEperienced good premium; salary and commission. 2754 Thomas-st.

SOLICITORS—NEAT APPEARING YOUNG men; salary and commission; big money to hustlers. E. WHEELER, 3407 Madison-st.

SOLICITOR FOR SHOW CARDS; CITY; good commission. Apply 5th floor, 166 W. Adams.

SOLICITORS—HIGH CLASS; PHYSICAL culture exp. pfd.; big money for hustlers. Address F T 285, Tribune.

SOLICITOR—WITH MOTOR TRUCK EXperience; must be stenographer. Address F P 497, Tribune.

WANTED—MALE HELP.

Salesmen, Solicitors, Etc.

SOLICITOR — ADVERTISING PUBLISHers' representative wants a young man with some experience in soliciting advertising for farm papers or newspapers; prefer one acquainted with advertising agents, agricultural and mail order advertisers; this opening offers exceptional opportunities to one willing to start at a moderate salary and demonstrate his worth; your application should give experience in detail, age, and any other information you may believe is required. Address C A 175, Tribune.

SOLICITORS—NO DEPOSIT; SUNDAY, 2 TO 5. 154 W. Randolph-st., R. 76.

STATE MANAGERS—BUSINESS SERVICE corporation offers attractive, permanent contracts to high grade, result producing salesmen; exclusive territory; suitable investment required. Apply by letter only with full statement of experience. League, 504 Ordway Building, Newark, N. J.

STATE REPRESENTATIVES—NEW FORD safety steering device; retails $2.50; guaranteed; three years' sample $1; big money maker. Safety Device Co., Omaha.

STOCK SALESMEN OUT OF A JOB, WHO are looking for a marketable stock rather than an opening, call Chicago Hotels, are invited to call Room 1601, 20 E. Jackson-blvd.

TRAVELING SALESMEN — CALLING ON hardware, implement, lumber, and wire fence trade in Indiana, Ohio, and Illinois. Splendid opportunities. Weekly settlements.

The Toledo Cable Co., Dept. 3, Toledo, O.

TRAVELING MEN—INCREASES YOUR INcome; many lines carried; complete; sales book 10c. Wonderful seller. Agents, make big money. Write today. Universal Sales Co., 1123 Broadway, New York.

TRAVELING SALESMEN—CALLING ON grocers, meat markets, restaurants, and other dealers in fruits and vegetables to trade in small towns on commission; give reference and experience. Address C A 118, Tribune.

WANTED SALESMAN

TO CALL ON GROCERY, BUTCHER, AND BAKERY TRADE, TO SELL PAPER BAGS, TWINES, GROCERS' SUNDRIES, ETC. EXPERT SHIPPING UNLESS YOU HAVE EXPERIENCE WITH PAPER BAG AND SUPPLY HOUSE. ADDRESS G 66, TRIBUNE.

WANTED — COMPETENT SPECIALTY salesman for eastern and middle western territory to sell special premium merchandising plan to retail grocers. Experienced men can make $100 weekly. Only those who can finance themselves need apply. P. O. Box 481, Lemont, Ill.

WANTED—COMPETENT MAN WHO HAS had experience hiring agents. Must travel middle west. Expenses advanced on a liberal commission basis. State age, previous experience, and refs. P. O. Box 484, Lemont, Ill.

WANTED—AT ONCE, YOUNG MAN FOR city and county health work; one with experience preferred. Laboratory experience essential; must be hustler. Address P. O. Box 453, Valparaiso, Indiana.

WANTED—THREE WELL DRESSED NEAT appearing young men to collect savings account for out of town bank; bond required. Apply 931 First National Bank Building.

3 FIRST CLASS SOLICITORS

to handle high grade selling proposition; references. Address C A 143, Tribune.

Agents.

MAN WANTED—AS EXCLUSIVE AGENT. We manufacture six styles self-winging mops for all purposes, including an absolutely new combination SCRUBBING BRUSH MOP that is self-wringing. Every woman wants this powerful invention. New, inexperienced men make $9.00 per day. One man made $120 the second week. No investment. Send for catalogue and exclusive territory proposition that will make you independent for life. ACME MOP CO., 1350 W. Grand-av., Chicago, Ill.

PLENTY OF SALES AND PLENTY OF profit in our Needle Threader. Exclusive territory. An article that sells to all good homes—the ones that have money. You don't buy anything—you sell at $1.20 profit on each sale. Only hustlers wanted—men and women. Write for booklet: "Plenty of Sales and Plenty of Profit." Write now! MOORE DROP FORGING CO., New Lexington, Ohio.

AGENTS — OPPORTUNITY KNOCKS AT your door now; seize it and get your dreams of real happiness; our new plan does not take long; just mail us a postal TODAY, and you will get our particulars by return mail. In this plan we tell you how you can get ahead of you in your territory. Pioneer Supply Co., Dept. E, P. O. Box 308, Detroit, Minnesota.

BIG TEXTILE MILLS will EMPLOY every hustler available to take orders for dress fabrics, hosiery, underwear, sweaters, waists, and skirts from samples; factory prices; spare or full time; experience unnecessary; many making over $30 weekly. STEADFAST MILLS, B14 Remsen-st. Cohoes, N. Y.

AGENTS—IF YOU HAVE A SUCCESSFUL experience and will appreciate a position positively paying $60 to $75 a week, write quick; give details of your experience and yourself. Address LEE CHESTER & CO., 207 E. 42d-st., Chicago, Ill.

AN AGENCY OR SIDE LINE—PATENTED line; only thing of its kind; cuts house work in half; saves ton times its price; sells for $10; not sold in stores; exclusive territory; sample and catalog free to hustlers with legitimate proposition; no investment line; sales mgr. 122 Sycamore-st.

OWN YOUR OWN BUSINESS—SAMPLE $500 monthly; only no stock, just sample. E. C. S. Electric Pulley, new, powerful, making agents rich. Write quick for big special proposition. ECONOMIC WEALTH MFG. CO., 400 Rialto, St. Louis, Mo.

BIG PROFITS FOR YOU—MANUFACTURE Barley Crisp, new confection; 5c package costs 1c; immense repeating business; capital $7.50 prepaid; send 10c for samples. BARLEY CRISP CO., 1270 Broadway, San Francisco.

AGENTS—SALARY OR COMMISSION. Greatest seller 25c. Every user gives you big buys on sight. 200 to 500% profit. One agent's sales $6000 in six days; another $82 in two hours. Monroe Mfg. Co., 1 Monroe Bldg., Chicago.

YOU CAN MAKE BIG MONEY SELLING electrical diamonds; cost 10 cents for sample; sells for $1. Write today for catalogue and a winner; send for it. LEON WILDER & SONS, 630 Broadway, New York.

STATE DISTRIBUTORS—NEW FORD SELF starter; selling for $10 a day. Inventor of Every Ford owner a prospect. Big commissions.

J. W. AUTO PARTS CO., Detroit, Mich.

AGENTS—WONDERFUL NEW NECKTIE proposition; men wild about them. Thompson made $42 first week. Attractive pocket sample case free. Silk Neckwear Co., 6806 White Bldg., Dayton, O.

AGENTS—$25 A WEEK FOR 2 H

TRADE SCHOOLS.

E YOU RECEIVED
YOUR COPY?
able Book. THE GREEN
E OF MOTORING has just
a catalog and lesson on Au
Driving and Repairing. If
in motoring, we will send a
REE.
notoring and get into a health-
paying business. We train Re-
Chauffeurs, Truck Drivers,
rators, Automobile Salesmen,
Managers, etc.
AND EVENING CLASSES.
in Acetylene Welding, Vul-
Electric Starting Systems,
Delco, Gray & Davis Motors.
ouse.
TUITION RATES.
te Unlimited Courses, $95;
Courses, $25; other special
$35 to $150. Night courses, $25
TIME PAYMENTS.
LF YOU GET A JOB WITH-
OUT CHARGE.
rained men constantly in de-
Write or call for full informa-
College of Motoring,
Wabash-av. Chicago, Ill.

AFTING
LL INCREASE YOUR INCOME.
Prosperity is "coming back."
Mechanical, Electrical and
Drafting and Designing, Surveying,
Reading, Estimating, etc., for men
ing lines. Practical instruction by
small cost. Diploma. School for
. Your spare time increases your
or write for catalogue. Mention
whether interested in Day, Even-
he Study work.
GO TECHNICAL COLLEGE.
w Bldg., 116 S. Michigan-blvd.

TED—FEMALE HELP.
Stores and Offices.
PER — H. S. EDUCATION; AD-
business; good position to right girl;
me; $60 month. Western Ld. Adv.
S. St. E. Randolph-st., Only.
PER — EXPERIENCED; ONE
ently employed preferred; good op.
tate salary expected. Address H
.
PER—COMPETENT; 1ST CLASS
red. Apply GEORGE RASMUS-
15 W. randolph-st.
PER AND STENOG. — FOR SMALL
e, in Winnetka. Address L F 520.
PER AND STENOG. — PERMA-
ent; thoroughly experienced; $13 to
in 201, 350 N. Clark-st.
PER—COMPETENT, WITH SOME
of typewriting; state age and sal-
Address C F 342. Tribune.
PER—A1 ASSISTANT; GIVE
as to previous experience, refer-
alary. Address C T 268, Tribune.
PER—SALES EXPERIENCED AND
ected. Address C A 81, Tribune.
UYER WANTED,
aces, neckwear, no-
ribbons, etc. Only
aving had department
xperience need apply.
LLOYD & CO., 10 So.
SIEGEL COOPER & CO.
NEED
SALESWOMEN.
IF YOU ARE EXPERI-
ENCED, OF GOOD ADDRESS,
AND ON THE LOOKOUT
FOR A REALLY GOOD PO-
SITION AS A SALESWOM-
AN CALL MONDAY MORN-
ING AND TALK WITH OUR
SUPT. DESIRABLE PLACES
ARE OPEN IN THE FOL-
LOWING DEPARTMENTS:
JEWELRY,
LACES,
WAISTS,
YARD GOODS,
MILLINERY,
INFANTS' WEAR,
CHINA AND GLASSWARE,
WOMEN'S AND MISSES'
SUITS.
APPLY MAIN FLOOR,
BALCONY-SUPT.
SIEGEL COOPER & CO.
NEED
CASHIERS.
BRIGHT GIRLS, OVER 16,
WILL FIND GOOD POSI-
TIONS OPEN IN A NUMBER
OF DEPARTMENTS. LIGHT
WORK AND PLEASANT
WORKING CONDITIONS;
EVERY OPPORTUNITY
GIVEN FOR ADVANCE-
MENT. APPLY SUPT., MAIN
FLOOR, BALCONY.

WANTED—FEMALE HELP.
Stores and Offices.
SALESWOMAN.
ROTHSCHILD & COMPANY.
We require the services of
an experienced saleswoman
for laces and embroideries;
one able to act as head of
stock; permanent position
and liberal salary to one who
proves satisfactory. Appli-
cations received employment
office, 8th floor, 8:30 a. m.
Monday.
State, Jackson, Van Buren.
SALESWOMEN.
ROTHSCHILD & COMPANY.
We require the services of
experienced saleswomen for
the following sections:
Women's Suits and Coats.
Laces and Embroideries.
Applications received em-
ployment office, 8th floor,
8:30 A. M.
State, Jackson, Van Buren.
SALESLADIES—WE WANT THE SERVICES OF SEVERAL GOOD SALESLADIES WHO HAVE HAD REAL EXPERIENCE IN SELLING HIGH CLASS GOWNS AND SUITS TO THE VERY BEST TRADE. PERMANENT POSITIONS OPEN. BLUM'S SHOP, 524 S. MICHIGAN-BLVD.

WANTED—FEMALE HELP.
Stores and Offices.
SWITCHBOARD OPERATOR AND FILING CLERK—EXPERIENCED; GIVE ALL EXPERIENCE, AGE, AND SALARY DESIRED. ADDRESS G 357, TRIBUNE.
TYPIST—MONARCH; STEADY POSITION. INTERNATIONAL LAW CORPORATION, 442 S. Dearborn.
TICKET WRITER—EXPERIENCED, FOR wholesale tailoring. Address F 131, Tribune.
WANTED—FEMALE HELP AT THE FAIR.
Experienced Saleswomen in Women's Suits, Coats, and Millinery.
Experienced Woman to act as head of stock in our solid gold dept.
Experienced Woman to act as head of stock in our silverware dept.
Millinery makers and apprentices.
Apply 8:30 to 10 a. m., Supt.'s office, 8th floor, The Fair.
WE HAVE AN OPENING FOR AN ENERgetic, capable saleswoman experienced in pea coats, house dresses, kimonos, etc. One who has acted as head of stock preferred. Good salary to start. State experience and references. Apply Supt.
BOSTON STORE, Milwaukee, Wis.
WEST SIDE FIRM, NEAR LOOP, WANTS several clerks for general office work; qualifications, must be accurate at figures, write legible hand, knowledge of entering orders, and some experience in general office work; age 25 or over; state fully, in your own handwriting, what experience you have had, your age, and references; salary $10 to start. Address F P 374, Tribune.
WOMAN—YOUNG, WHO IS ANXIOUS TO make a place for herself with one of the newer big retail propositions in Chicago. The initial position will be that of selling on the floor, but what may develop from this is entirely up to the individual herself. She must be refined, intelligent, full of energy, and ambitious. The line to be sold is groceries. Although experience in this line, although not essential, would be an asset. State age, education, salary desired to start, and give all qualifications. Address E N 110, Tribune.
WOMEN—50, FOR SHORT HOUR WORK. Apply 8:30 to 10 a. m., Supt.'s Office, 8th floor, The Fair.
WOMAN—BET. 25 AND 30 YRS. OF AGE, FOR clerical position and relieve switchboard operator; must be courteous, intelligent, neat, accurate, quick at figures, and come well recommended; in reply state age and salary expected. Address F X 346, Tribune.

Household and Domestic.
COOK AND SECOND MAID—PERMANENT position at highest wages is open in Kenwood residence for expert cook and second maid; two in family; applications not considered unless best references furnished. Telephone Oakland 842, after Sunday.
COOK—FOR SUMMER HOME, EIGHTY miles from Chicago; references required. Address C B 422, Tribune.
COOK AND BUTLER—WHITE COUPLE, IN family of 4; references required. Phone 649 Kenilworth; reverse charges.
COUPLE — EXPERIENCED; FOR SMALL family, out of town; white. State references and salary. Address G 565, Tribune.
GIRL—GEN'L HSWK., FAMILY 2 ADULTS and little girls; new apt., 2-car bldg.; stay nights or go home. Apply 5810 W. Erie-st. or phone Austin 458.
GIRL—FIRST CLASS; WELL RECOMMENDed, for general housework; family 3 adults. Apply Monday, 3711 Pine Grove-av., 3d apt. Phone Lake View 1749.
GIRL—CAPABLE AND WILLING, FOR home; must know how to cook; home nights preferred. 1135 Sunnyside-av. E. MADDEN.
GIRL—EXPERIENCED, TO ASSIST WITH general housework; no washing or ironing; references required. 220 N. Harney-av., Oak Park.
GIRL—EXPERIENCED, NEAT, GENERAL housework, in Ken.lworth, two in family; good wages; references required. Address E I. 181, Tribune.
GIRL — COMPETENT; GENERAL HOUSEwork; good cook; small family; no washing; German or Bohemian pref.; refs. 5426 Everett-st., 2d apt. Ph. 6672 Murray Hill.
GIRL—WHITE; COMPETENT, RELIABLE, general housework; small family; home nights. Apply WEINBERG, 5427 Michigan-av.
GIRL—GERMAN, TO COOK; FAMILY OF 2; go home nights. 1805 W. Walton-st. Call after 6 o'clock. 3d apt.
GIRL — COMPETENT, FOR GENERAL housework in family of 2 adults. Mid. 6824. 5482 Everett-av., 2d apt.
GIRL—EXPERIENCED, GENERAL HOUSEwork, washing; 3 adults. 1121 Lake-av., Wilmette.
GIRL—COMPETENT, GENERAL HOUSEwork; reference; small family; $8 week. Phone Winnetka 534.
GIRL—GERMAN OR SWEDISH; GENERAL hswk.; go home nights. Inquire 1253 Norwood-av.
GIRL — COMPETENT, GENERAL HOUSEwork; no washing; references. Apply Smith, 3326 Harper-av.
GIRL—FOR GENERAL HOUSEWORK; APply Monday from 10 to 5. 4357 Greenwood-av. 2d flat. Ph. Oakland 2731.
GIRL—COMPETENT, FOR GEN'L HOUSEwork; good cook; no washing. 562 Monday. 4741 Malden-st. Phone Edgewater 8007.
GIRL — FOR GENERAL HOUSEWORK; small family; white. 5727 Calumet-av., 1st fl.
GIRL—FOR GENERAL HOUSEWORK; NO washing; house; three in family; liberal wages; ref. required. Call 6143 Kenmore-av.
GIRL — FOR GENERAL HOUSEWORK; must like children; good home more than wages. Stewart 6557.
GIRL—COMPETENT, GENERAL HOUSEwork; must live in; care of children. 5422 South Park-av., 1st floor. Ph. Drexel 8250.
GIRL — COMPETENT; FOR GENERAL housework; good wages; no washing; must like children. 4902 Pierce-av.
GIRL — EXPERIENCED, FOR GENERAL housework, family of 3. 5001 Sheridan-rd., 3d apt.
GIRL—1ST CLASS, ALL AROUND; SMALL family; refs. 3338 Douglas-blvd. Ph. Lawndale 7384.
GIRL—GENERAL HOUSEWORK; NO WASHing. 617 Lansing-av., 1st floor.
GIRL—WHITE, GENERAL HOUSEWORK and cooking. CONNOR, 6837 Union-av.
GIRL — YOUNG; ASSIST HOUSEWORK; care of young child; $4. Drexel 1254.
GIRL — IN FAMILY; WAGES $4 TO $5. 1258 Independence-blvd. SOBOROFF.
GIRL—FOR GENERAL HOUSEWORK; small apt.; no washg. Kenwood 4756.
GIRL—EXPERIENCED, FOR GENERAL housework; 2 in family; good home. 562 E. Elm-st., Winnetka, Ill.
WOMAN—BET. 25 AND 30 YRS. OF AGE, FOR clerical position and relieve switchboard operator; must be courteous, intelligent, neat, accurate, quick at figures, and come well recommended; in reply state age and salary expected. Address F X 346, Tribune.

Household and Domestic.
MAID—18; THERE A MAID WHO DESIRES a real and permanent position? Five room apartment; small family; maid expected to do washing. She will receive good wages, room with bath, and good home. Want one not afraid of work, who will appreciate home, and will stay permanently. Apply by letter, giving wages desired, references. All replies confidential. Address G 57, Tribune.
MAIDS—BY FAMILY GOING TO CUBA FOR the winter; 2 white maids; competent COOK willing to do some general work, and a second maid to do housework and laundry; city ref. required. 1031 Sheridan-rd., Evanston. Tel. Evanston 1653.
MAID—DO YOU WANT A GOOD HOME IN American family of 2? No children, no late meals, little company; would be considered a member of family; located on West Side. In answer give details and wages desired. Address H 457, Tribune.
MAID—FOR GENERAL HOUSEWORK; must be experienced willing to help laundress; good wages. 8127 Ivison-av., Berwyn, Ill. Phone 686 W.
MAID—FRENCH; EXPERIENCED; GENeral housework. Family of three. MRS. FRANK JOHNSTON, 448 Wrightwood-av.
NURSE—WOMAN OVER 30 TO ASSIST mother for room, board, and small salary; good suburban home for right party. Address F P 246, Tribune.
NURSE—EXPERIENCED, FOR WALKING child; must understand feeding. Address F P 381, Tribune.
SECOND GIRL—HOME NIGHTS; REFERences; South Side. Ph. Oakland 4776.
WORKING HOUSEKEEPER AND COOK—Between 25 and 35 years old; on farm near Chicago; permanent place; state experience, wages, and give references last three places. Address G 360, Tribune.
WOMAN—INTELLIGENT, MIDDLE AGED, for light hskpg.; 2 in fam.; no washing; competent; to answer doctor's phone. Address F X 55, Tribune.
WOMAN—35-45; STRONG, CAPABLE CARtaker for family of 2; partial invalid, and do general work small apartment, South Side; no washing; references. Address H 347, Tribune.
WOMAN—MIDDLE AGED, PREFERABLY German, for general housework in small home located in Glencoe; small family. Address S S 77, Tribune.
WOMAN—FOR GENERAL HOUSEWORK and mind children. 4754 N. St. Louis-av., 1st apt.
WOMAN—GENERAL HOUSEWORK; MUST be fond of children. PRESS, 914 Glenglyle-pl.
WORKING HOUSEKEEPER — WIDOWER and two grown children; suburban home; good wages; light party. Oak. 6985.
WORKING HOUSEKEEPER — MODERN country home; 3 adults; plain cooking; give full particulars. Address H 447, Tribune.

Professions and Trades.
BAKER—EXPERIENCED; CLUB WORK; also checker; steady; stable girls; cafeteria. Apply after Sunday, 1207 N. Dearborn-st.
BINDERY GIRLS—FOR STEADY WORK: tippers, gatherers, and inserters; only thoroughly experienced girls wanted. Apply at once. R. DONNELLEY & SONS CO., 731 Plymouth-place.
BONNAZ MACHINE OPERATORS — EXperienced. H. W. MASSARI & CO., 1718 W. Ohio-st., 4th floor.
BRANCHERS — EXPERIENCED, PIQUET makers on feathers for ladies' hats. Thompson Feather Company, 1526 S. Wabash-av.
CHOCOLATE LADY — EXPERIENCED woman to oversee fifty dippers and packers. Address Chocolate, Terre Haute, Ind.
COAT CUTTER AND FITTER—EXP.; BEST ref. 8 S. Wabash. Room 1414.
CORSET FITTERS.
ROTHSCHILD & COMPANY.
We require the services of
experienced corset fitters.
Applications received em-
ployment office, 8th floor,
8:30 A. M.
State, Jackson, Van Buren.
COPYISTS—AND MAKERS—EXPERIENCED on ladies' hats. Apply at once. Paramount Hat Works, 1611 No. Lincoln-pk.
DESIGNER AND DRESSMAKER—EXPERienced, to take charge of sewing room. 150 miles out of city. Call at Hotel Planters, Chicago, Sunday and Monday, between 2 and 5 p. m. Ask for MRS. L. F. HADERER.
DESIGNER—LADY, ON SHIRTWAISTS; give experience and qualifications in detail; also state salary, reference, age, etc. Address F X 229, Tribune.
DEVELOPERS—2, EXP.; AMATEUR PHOTO finishing dept. ALMER COE & CO., 105 N. Wabash.
DRESSMAKER — FOR DORMITORY; FIRST class skirtmaker and draper; one who can take charge and fit; state wages. Address F P 336, Tribune.
DRESSMAKER—MUST BE PERFECT 36 figure. LYONS & SHAPIRO CO., 1215 Milwaukee-av.
DRESSMAKER—EXPERIENCED ON COATS and suits; make $12 to $20 weekly. 2415 N. Keddie-blvd., nr. Fullerton.
FEATHER WORKERS — OSTRICH AND fancy; experienced. Popper, 120 S. State-st.
FITTER—AN EXPERIENCED WOMAN TO take charge of alteration room in women's wear department of large department store in Central Illinois. Give experience, salary, and full particulars. Address E T 22, Tribune.
FIRST CLASS MARCEL WAVER AND ladies' hairdresser and water waver; one understanding every branch of the business thoroughly. Charge my registration. Southern Hotel Beauty Shop, Dallas, Texas.
FIRST CLASS SKIRT MAKER. ONE TO take entire charge. Call Monday. STEVENS 4000 Indiana-av.
FORELADY—CAPABLE AND ENERGETIC, to superintend mfg. of ladies' brassieres. State experience and refs. Address F P 426, Tribune.
FORELADY — EXPERIENCED, IN CANDY factory. ORIENTAL CANDY CO., 1858 Austin-av.
GIRL—YOUNG, HAVING SOME KNOWLedge of weaving; must be intelligent and understand and speak English. Address C B 450, Tribune.
GIRLS—FOR LIGHT WORK IN CANDY kitchen; chance to learn trade; must live on North Side. Martha Washington Candy Co., 1825 Broadway.
GIRLS—AMERICAN BORN GIRLS WITH dressmaking experience, to learn draping and operating. A. H. FLANDERS CO., 234 S. Market-st.
GIRLS—17 TO 20 YRS. OF AGE. LIGHT FACtory work; must live on N. or N. W. Side. Call, 9 to 11 a. m., Monday. H. W. PETRIE.
GIRLS FOR INTELLIGENT NEAT APPEARing; for light factory work. SWARTCHILD & CO., 64 E. South Water-st.
GIRL—EXPERIENCED; FOR LABELING; in coffee department; one with at least 2 yrs.' experience. Address A F 404, Tribune.
GIRL—SEWING OR APPRENTICE. CALL Sunday 58 E 43d-st.
HAIRDRESSER—ONE; TWO FIRST CLASS. 4618 Sheridan-rd.
HAIR DRESSER—EXPERT; ALSO MANicurist. Address C B 445, Tribune.
HAIR DRESSER—ONE WHO CAN MANIcure. Apply Stratford Hotel Manicure Par.
HAND WINDER — EXPERIENCED ON small magnet coils. Apply KELLOGG SWITCHBOARD AND SUPPLY CO., Adams and Aberdeen.
HAT MAKERS — EXPERIENCED. 521 S. Crawford-av. Also saleslady, evenings.
MAKERS AND COPYERS—
EXPERIENCED; STEADY WORK. STANDARD MILLINERY CO., 163 N. WABASH.
MARCEL WAVER AND HAIRDRESSER—at class; state age and experience. MME. SWARTS, South Bend, Indiana.
MILLINERY WORKERS, TRIMMERS, COPYISTS.
ONLY EXPERIENCED GIRLS NEED APPLY.
D. B. FISK & CO., 225 North Wabash-av.
MILLINERY MAKERS—ONLY EXPERIENCED NEED APPLY. O. R. & O. CO., 12 N. MICHIGAN-AV., 5TH FLOOR.
MILLINERY APPRENTICES—PAID WHILE learning. We teach high class work better than any school; by commencing now you will be competent when the season opens. MME. MERRELLE, 2d floor, 16 E. Washington.
MILLINERY TRIMMER—WITH SMALL capital, for partner with capable exp. business woman; fine opportunity. Address G 549, Tribune.
MILLINERY COPYISTS AND MAKERS—Must be experienced. Apply MARTIN ASCH, store for Theo. Archer Company, 28 and 30 S. Michigan-av.
MILLINERY MAKERS—FIRST CLASS AND helpers. JACKSON, 514 Mich Blvd. Bldg., Suite 1407.
MILLINER—EXP. MAKER; ALSO APPREN., paid while learning. 4354 Broadway. Graceland 1822.
MILLINERY APPREN. AND MAKER. 804 Kesner Bldg., 5 N. Wabash-av.
MILLINERY MAKERS—1ST CLASS. A. M. PALMER, 640 S. Michigan.
MILLINERY MAKER—EXPER ONE WHO can rev. 4760 Lincoln-av.
MILLINERY MAKERS AND APPRENTICE wanted. 8348 Lawrence-av.
PREPARERS AND APPRENTICES—SCHROEDER, 236 E. 69th-st.

WANTED—FEMALE HELP.
Professions and Trades.
OPERATORS—THRIFTY, ON power sewing machines; we teach you the glove trade and pay you while you learn; steady position all year round. Apply to the office of Mr. D. J. Stone, Supt. THE HERZOG FACTORY, 500 S. Throop-st.
PAINTERS—ONE OR TWO EXPERIENCED lady china painters; good pay for good work. 7620 Eggleston-av. Phone Stewart 4128.
PIECE WORKERS AND copyists, experienced, for millinery work. VOGEL BROTHERS, 72 E. Randolph-st.
SAMPLE MAKER AND OPERATOR—ON good waists; steady work and good pay. Mory Worth Waist Co., 1048 Milwaukee-av.
WAIST, SKIRT, AND COAT MAKERS—IMMEDIATELY. APPLY CASTBERG, 624 S. MICHIGAN-AV., 2D FLOOR.
WAIST DRAPER AND FITTER—IMMEdiately. OYEN, 721 Lincoln-pkwy. Tel. Superior 904.
WAIST DRAPER AND DRAPER—WAGES $35. Address G 470, Tribune.
WAITRESSES.
Respectable young women; hotels in the west. FRED HARVEY, 18th and Wentworth.
WAITRESSES—3 FIRST CLASS; NO SUNday work. Apply BUCK & RAYNER, 1307 Milwaukee-av.
WAITRESSES—AT THE SOUTHERN RESTaurant, 122 S. Clark-st., 2d floor.
WANTED AT ONCE, TRIMMERS AND MAKERS.
Come prepared for work.
GAGE HAT WORKS, 2241 Indiana-av.
WOMEN—WITH MILLINERY OR MILlinery apprentice experience, to work on silk lamp shades. National Clock and Mfg. Co., 18 W. Lake-st.

Saleswomen, Solicitors Etc.
CANVASSERS—6 WOMEN; RETAIL MERchant proposition; $3 to $5 per day; never before in Chicago; pay every day. Apply 1909 Republic Bldg.
CANVASSERS—LADIES; FAST SELLER; workers make $3 to $4 daily. Call Sunday or weekdays. 3825 Montrose-av.
PUBLISHERS OF THE FAMOUS STODDARD LECTURES
offer remunerative position to woman of education. WM. SHUMAN, 6th floor, Garland Bldg., Wabash and Washington.
SALESWOMEN—EXP. TRAVELING FOR special magazine subscription proposition conducted from merchants' stores; only bright business women wanted; salary and traveling expenses paid; advertising will increase concern of their kind in this country; state references. Address C B 392, Tribune.
SALESWOMAN—WITH ENERGY AMBItion; must have excellent appearance, good health, and executive ability; to travel, selling high grade line to jewelry and dept. stores. Address F P 380, Tribune.
SALESWOMEN—MANUFACTURER WANTS city and traveling saleswomen; compensation according to ability. Address F C 375, Tribune.
SALESWOMAN — LINGERIE AND LIFE; latter leads; 20% com.; sell for $50-$300; exp. not nec. We coach you. Call Albany 769.
SALESLADIES—NEW PAT. 5C ARTICLE; sells to grocers; good pay for good work. MR. GANTNER. Room 217, 358 W. Madison.
SALESLADY—TO SELL SALES BOOKS TO merchants; should make $5 per day. Bookkeeper Register Co., 1948 Milwaukee-av.
SOLICITORS — SIX STRICTLY HIGH CLASS experienced lady canvassers for city work; salary and commission paid; opportunity for advancement; largest house of its kind in America. Address, giving references and record. D 108, Tribune.
SOLICITORS—LADIES, USE YOUR SPARE time selling electric household appliances; easy terms; payable on the electric light bill; liberal commission plan. 1948 Milwaukee-av. MR. KINGSLEY, 75 E. Washington-st., before 10 o'clock.
SOLICITORS — TWO BRIGHT, NEAT APpearing young lady canvassers, to work together on North Side, on salary and commission; give refs. and experience. Address D 109, Tribune.
SOLICITORS—FOR STRONGEST SELLING proposit on ever placed on the market; women making big money; exclusive territory; demonstrator in sale at every home. Rudensey Chemical Co., 552 W. Harrison-st.
SOLICITORS — LADY; FOR NEW PHOTO finishing dept. Also 2 amateur photo finishing girls. ALMER COE & CO., 105 N. Wabash.
SOLICITORS—MALE AND FEMALE: HUStler; exp.; big prop.; sal. and commis.; ref. req. 1 to 5 P. M. 1207 Republic Bldg.
SOLICITOR—YOUNG LADY, FOR SPLENdid book proposition; $30 week easily; leads given. 1942 McCormick Bldg., 10-12 a. m.
SOLICITORS—LADIES, TO GET ORDERS; pleasant position; sal. and comm. 3407 Madison-st.
SOLICITOR—LADY, FOR AN OPTICIAN; salary and comm. Address G 204, Tribune.
TO TAKE ORDERS, APPOINT AGENTS, manage br. off.; small capital. 600 Monadnock Bl.
WOMEN—REFINED, BUSINESS ABILITY; can earn $25 weekly selling best quality toilet preparations to first class people; delightful occupation for those of large and wide acquaintance. Call after 5 o'clock. 5139 Calumet-av.
WOMAN—YOUNG, TO HELP SELL FINE articles; automobile and driver furnished. Superior 8321.
5 FIRST CLASS SOLICITORS to handle high grade selling proposition; references. Address C A 142, Tribune.

Agents.
LADIES, EASY, REFINED GENTEEL work; whole or part time, $20-$65 weekly, selling well advertised "KNITTOP" form fitting petticoats and "SKIRLETON" pads to measure silk petticoats and waists; experience unnecessary—we show you how. Write today. SPELMAN & CO., Manufacturers, 237 S. Market, Chicago.
WOMEN—RELIABLE, IN EVERY CITY, TO sell our guaranteed line of hosiery and underwear. Direct to buyer. Write for samples. Best offer ever made. Women, full or spare time. CHICAGO HOSIERY & U. CO., 900 Elgin-st.
LARGE KNITTING MILL INVITES CORrespondence with women desirous of earning money, full time or spare hours; experience unnecessary; good pay. Address WOMEN'S INTERNATIONAL MILLS, INC., Dept. 20, Norristown, Pa.
LADIES, $25 WEEKLY EASY, SIMPLE work, no canvassing; evenings at home; fascinating; everything furnished; no experience. Don't worry about capital. BOYD C. BROWN, Dept. 81, Washington, D. C.
AN ORIGINAL SELLING PLAN FOR women who can make candy in their own homes; rent card for information. F. F. RICHEN, 1207 Cliftenden-st., Washington, D. C.
WANTED—A CAPABLE, AMBITIOUS WOMan who can devote all or part of time to a splendid proposition. MRS. B. ANDRESEN, Box 2100, Chicago.
AGENTS—SELL THIS READ HOT HOUSEhold necessity. A new one. Big profits. Drop dead one. Gray, 1 Bond 15 cents for sample. Write BAKER & CO., 912 Belmont-av.
ACTIVE CANVASSERS FOR LADIES' AND children's sanitary goods; fully guaranteed; 100% profit. FAIR MFG. CO., Racine, Wis.
$15 TO $18 A WEEK FOR SPARE TIME CANvassing afternoons and evenings. Write Pierce Toilet Goods Co., 906 Lake-st., Chicago.

Miscellaneous.
ACTRESSES—ONE TALENT TO JOIN a dramatic company. Apply Monday, 1 to 5 and 7 to 9 p. m., Central Music Hall Box Office, 66 E. Van Buren.
AN OLD ESTABLISHED FIRM has excellent traveling positions open for women of strong personality and executive ability in connection with our specialties. Must be over 28 years old and have high school or college education. Previous business experience not required but must be willing to learn. Position worth at least $35 per week to those who qualify. Call personally, MR. TRAVERS, 1 GARLAND BLDG., Wabash and Washington.
DEMONSTRATORS — EXPERIENCED, TOilet articles for loop stores. 806 E. 63th-st.
GIRL—STRONG, HEALTHY, TO CARE FOR Dr.'s children and do light work at home, be able to present unquestionable references as to character, adaptability to execute general housework and to go out with children; will receive instructions from the nurses in charge; no evening or Sunday work; future opportunities to be advanced to medical assistant nurse; position dependent upon ability and working efficiency manifested during 1st year's service; salary $8 per week for 1st year, with increase every 6 mos. thereafter; lunch furnished. Apply 4654 Sheridan-rd., Suite 205.
GIRL—FOR RECARDING AND MARKING jewelry. ROSEN & CO., Wholesale Jewelers, 910 S. Michigan-blvd.
GIRL—NEAT AND RAPID, FOR LABELING bottles, etc. Apply 5th floor, 255 W. Ill.-st., after 8 a. m. Sat. $6.
GIRL—REFINED, 8 HOURS DAILY, LIGHT work, exchange music lessons. GREER, 339 S. Kedzie-av.
LADIES — SEVERAL OF REFINEMENT and culture, to move to towns where we have branches in the middle west, thereby enabling us to locate permanently and represent us as Resident Branch Secretaries to build up our branches by enrolling new pupils. Moderate salary to begin. No one engaged without a personal interview, either at our school in Chicago or at our branch in Pittsburgh. Address F J 427, Tribune.
LADIES—TO CALL ON LADIES AT RESIdence and business and explain our help, culture, and athletic club, exclusively for women; $25 per week and $10 per month, which includes dancing, gymnastics, physical culture, use of shower bath rooms, and large gymnasium floor. Kiley Bath and Massage Institute, 6th floor, 100 N. Dearborn.
LADY — OF FAIR EDUCATION, LIVING outside of Chicago, to travel; $18 per wk. and expenses; experience unnecessary. Write ALEXANDER SUPPLY CO., Morgan Park, Ill.
LADY—YOUNG, FOR HAIRDRESSING, manicuring, etc.; experienced. ILLE-BECQUE, 747 Elm-st., Winnetka. Phone Winnetka 822.
LADY WITH ACQUAINTANCE CAN INcrease income $100 month. Exp. no; necessary. No soliciting. Address D 421, Tribune.

WANTED—FEMALE HELP.
Miscellaneous.
LADY—EDUCATED; AN OLD ESTABLISHed firm will pay liberally for the services of a cultured, refined woman of good appearance and energy; personality main qualification. Apply 1514, 14 E. Jackson-blvd.
LADY—OF HIGH SOCIAL STANDING IN Chicago to devote 3 or 4 hrs. daily on work of special nature; best of references required; to competent party will pay $100 monthly. Address F E 200, Tribune.
MODELS—TALL, ATTRACtive young women, size 36, for dressmaking showroom. Apply Monday and Tuesday. LUCILE LTD., 1400 Lake Shore-drive.
TEACHERS — AN EXCEPTIONAL OPPORtunity for a normal school or college trained woman between 25 and 40 yrs. of age to secure a traveling position in high class educational work; $150 per mo.; permanent. W. H. DUCKER, 104 S. Michigan-blvd. Tel. Randolph 8748.
WANTED—A LADY OF UNQUESTIONED culture and refinement, pleasing appearance, 28 to 40 years of age; preference will be given one who through misfortune or financial reverses finds it necessary to enter the business world. The position we offer does not require previous business experience nor the investment of any money, as we finance you. State age, present occupation, and brief personal description. A splendid opening for qualified applicant right away. Address C A 95, Tribune.
WOMEN—A COUPLE OF HIGH CLASS, TO assist in organization work for the Central Athletic Club for Women. Calls only on ladies who have made written request for information. A representative for each suburb. Must be of genteel type. Good pay and position permanent. Business office, 920 Consumers Bldg., 220 S. State-st.
WOMAN—A PERMANENT, GOOD PAYING position will be open Sept. 1st to a refined, well educated woman over 28, to assist manager of a large business. The position offers big opportunity to one possessing necessary qualifications and who is free to travel. Address F B 268, Tribune.
WOMEN—FIVE, REFINED, OVER 30, TO travel west; experience unnecessary; $100 month, commissions and transportation; Chicago work also; teachers preferred. Dixon-Rucker Co., 431 S. Dearborn. Ask for E. P. Rucker.
WOMAN — CULTURED, AS ASSISTANT preceptress of girls' school, South Side; duties evenings, Saturdays, and Sundays; could use a teacher; must have excellent references. Communicate, board and room. Address C T 78, Tribune.
WOMAN—OVER 30, OF GOOD EDUCATION, to represent child's training course; one who has canvassing experience and able to travel; salary and commiss on; training free; pleasant work. Address IRA H. SQUIRE, 902 Plymouth Bldg., Chicago.
WOMAN—A FIRM OF WIDE REPUTATION wants educated woman, free to leave city, age 25-50. Position will pay $25 and up, according to ability. Business exp. not required. Only woman of highest refinement acceptable. For personal interview address F F 320, Tribune.
WOMAN — OVER 30, DEPENDENT UPON own resources, for traveling district manager. Experience not necessary. Address H 399, Tribune.
WOMEN—2, MIDDLE AGED, REFINED, active, to learn expert corset fitting; will teach and employ permanently; liberal remuneration. Spirella, 830 Steinway Hall.
WOMEN—TO LEAVE SAMPLES WITH SElected names. Address F F 504, Tribune.
50 LADIES—AT ONCE; PLAIN SEWING very good business; material furnished. APLEX MFG. CO., 1650 Otto, Cincinnati, Ohio.

Help Wanted with Investment.
RARE OPP'TY AWAITS CULTURED WOMan, unblemished repute, some means; exper. modiste not required. Address F 465, Tribune.

Employment Agencies.
HIGH GRADE WOMEN.
BKKPRS., STENOGS., CLERKS.
We simply want to get some more high grade women to meet the demand from the very best offices in the city. Right now is the time to secure that good position you have been looking for. Confidential. Nothing to it. You can't lose.
STENOGS., $10, $12, $15, $18; Dictaphone-Stenog., $18-$20; Dictaphone Opr., $16; Bkkpr., Credit Woman, $15; Bkkpr., $14; 2 Cashiers, $8-$9; Entry Clk., $8; General Office Girls, $5-$7; Comptometer Clerk, $10-$12; Mail-switchboard, $8; Typist-Biller, $15.
Besides many more not mentioned.
CRAIG EMPLOYMENT AGENCY,
Suite 1324 Republic Bldg., State and Adams.
A. R. B. OPENINGS TODAY—
Head file clerk, $15-$15; stenographer and dictaphone operator, $15-$18; switchboard operator and file clerk, $15; 5 stenographers, $10; 4 stenographers, $12; 2 stenographers, $14; stenographer, $12; 2 typists, $10; 2 tabulating machine punch operators, $45-$60.
Free registration. Call Monday early.
AMERICAN RAILWAY BUREAU
[Chicago's Greatest Employment Bureau]
1128 Lumber Exchange Bldg., 11 S. La Salle-st.
STEADY GUARANTEED POSITIONS.
Bd. laundress...$30-35 | Stenographers ...$7-12
Hskpr. (hotel)...$30-35 | Typists ...$7-12
Hosp. cook ...$40-60 | General office ...$6-8
Inst. cook ...$30-45 | Dictaphone ...$8-12
Waitresses ...$20-25 | Salesladies ...$8-12
Kitchen girls ...$18-25 | Factory girls ...$6-9
General housework girls, cooks, and waitresses for country places at good wages.
LA SALLE AGENCY, R. 14, 104 RANDOLPH.
STEN.-LAW EX.$15.00; DIC. OPR. $15.00
Steno., Und. ....15.00 | Steno., Pr. S. ..15.00
Steno. & cashier ....12.00 | Steno., R. Est ... 14.00
Steno., L. C. S. ....8.00 | Steno., L. C. S. ... 6.00
KING'S MERCANTILE AGENCY,
29 S. La Salle-st. Suite 1110.
F. W. King A. B. Nyman, Mgr.
STENOGRAPHERS—ATTENTION.
Steno. and B. Bkpr., $15; Steno. and Bkpr., 1-2 yrs. exp., dep., 2 Stenos., $9-$10. Steno., No. Side, $7. 2 Typists, $7.
No advance fee.
Commercial Employment Bureau,
Room 1100, 226 S. La Salle-st.
HIGH GRADE WOMEN KNOW THAT WE charge no registration fee, but a reasonable commission for a good position, in payments which makes it E 2. Steno. and Bkkpr., $15; Steno., $10-Steno. and Bkkpr., $8; Steno., Ass't Bkkpr., $8. REILLY EMPLOYMENT AGENCY, 412, 105 W. Monroe.
STENOGRAPHER, LAW EXP. $20; BOOKkeeper-Stenographer, $10-$14; dictaphone opers., $10-$12; ticket writer, tailoring exp., $10-$12; office clerks, $6-$8.
EMPIRE AGY., 212, 136 W. Wash.-st.
WANTED—GIRL FOR GENERAL HOUSEwork, chambermaids, cooks, and waitresses for first class private families and South Side hotels. Kinsley Employment Agency, 1200 S. State-st., Room 6.
GROVE EMPLOYMENT AGENCY FOR housework, hotel help, catering help. 706 E. 63d-st., near Cottage Grove-av. Englewood 390.

Free Typewriter Employm't Bureau.
BOOKKEEPER AND STENOGRAPHER—combination position; good opportunity; $12-$15. Royal Typewriter Co., 58 E. Monroe-st.

TRADE SCHOOLS.
DICTAPHONE.
ERROR PROOF "TOUCH" TYPEWRITING Earn $15 to $30 a week. Home practice and personal help. Day and evening classes. DICTAPHONE-TYPEWRITING SPECIALISTS. 20 E. Jackson, 800. Phone Wab. 5212
LADY SECRETARY—A COMPARATIVELY short training leads to refined, intellectual, interesting and highly paid employment preparation for govt. positions. Catalog free. KATHARINE GIBBS SCHOOL OF SECRETARIES, 122 S. Michigan-av. Day and eve. classes.
DICTAPHONE—TOUCH TYPEWRITING. Assures at least $25 weekly; machine sets itself at your home dy.; graduates qualified in 20 days. TYRO SYSTEM, 1836 Grand-blvd. Doug. 3770.
LEARN DICTAPHONE, COMPTOMETER, multigraph, etc. Day and night classes. With shorthand 8 mo. eve., $12. Paterson Institute, 19 S. La Salle-st.
COMPTOMETER EXPERT INSTR. IN SIX weeks; positions free. 427 Ashland Block.

DRESSMAK'G-MILLINERY SCHOOLS
LADIES AND Y

SAFETY FILM

A Comfortable Place TO LIVE.

SINGLE ROOMS OR SUITES

If you are considering the comfort of those dearest to you, and the pleasure of choosing, by the display of a large private family, the place where you will be most comfortably situated, with reference to restaurants, transportation, amusements, etc.—

Single rooms, $4.00 per week and up.
Rooms with private bath, $5.00 and up.

3252 MICHIGAN-AV.
PHONE Calumet 6666.

—HOUSEKEEPING ROOMS.

West Side.

ST., 2158—TO RENT—2 CONN. ms or for sleeping; lately fam.; rens. AV., N., 14—TO RENT—2 LIGHT ... ritiful suits front 1 flr APT.—TO ht; steam, hot water; opp. bath; ...

...; 8585, 2D—TO RENT—3 NICE ...ms, with bath, icebox, gas ..., phone; priv. fam.; ½ blk. Garf. ...

...ping rooms; children welcome. ...LVD., 1212—TO RENT—PARLOR ...suite, laundry, hot and cold w. ...LVD., 1258—TO RENT—2 AND 3 ...front; gas, lary, priv.; $3.50 up. ...; 2301—TO RENT—2 FRONT ...lg.; $4.50. SORENSEN, 3646 ...

...; 1346—TO RENT—3 RM. ...; pantry; porch; $15. ...

...—TO RENT—PARLOR RED- ...$8 weekly, complete; "L." ...flat, 4553 N. Robey. ...

...S., 328, COR. VAN BU- ...ost—Lge. frt. hskpg. rms.; large ...

...r. 3110—TO RENT—FRONT AI ...nt; 3 or 4 business people. ...

...1638—TO RENT—FRONT ...nishing; nicely furnished and ...ted; good transportation. ...V., 1843—TO RENT—3 RM. FLAT ...furnished for hskpg. ...

...2947—TO RENT—3 FURN. ...keeping; steam. Reds. 7144. ...

...6011—TO RENT—3 ...bath; electric light; gas; ... Garfield Pk. ...

...D BLVD., 2147—TO RENT— ...hskpg. suites; elec., steam; also ...

...NR. PARK, PART OF STEAM ...furn. or unfurn., to 1 or 2 ladies. ...

—TO RENT—ROOMS.

...TO RENT—TWO YOUNG BUSI- ...are looking for special room; ...; want two rooms, add. bath in modern home or 1st class home ...private family, where there are ...hers; some place where surrounding ...to; vicinity Sheridan and ...breakfast and would like garage ...o cars if possible; rm. exc. A. ...Tribune.

...O RENT—TWO ROOMS, PREF. ...be accompanied by kitchenette ...be within five blocks of Prairie ...; shall want these four weeks. ...SMITH, M. D., Macon, Mo., 106

...O RENT—ROOM, BY HIGH ...man, willing to pay for ...modations, in home of strictly re- ...ed, and will to do people. Please ...phone number. Address ...

...O RENT—MARRIED COUPLE, ...m. in priv. home, n. of Belmont, ...or s. exposure, n. of Belmont; ...ull particulars. Address 581, ...

...O RENT—ROOM OR ROOM AND ...private family. Address ...young man of good habits; ref- ...and asked. Address G 282, ...

...TO RENT—2 LADIES, ONE A ...tainly enjoying cultured rooms with board in refined ...nity to exchange services; teach- ...ing, coaching, or part rent. ...address H 857, Tribune.

...O RENT—BY MIDDLE AGED ...connecting room and bath, with ...; near Garfield Park; and Met. ...modern; give full details. Ad- ...Tribune.

...O RENT—GENTLEMAN WANTS ...ished, airy room and breakfast in ...borhood, with refined private ...ter rooms; give full particulars. ...15, Tribune.

...O RENT—ROOM FOR A GEN- ...ence of 63d-st. and Princeton-av.; ...Address H 328, Tribune.

...O RENT—BY MARRIED ...with French family of 2; one roomer; all priv. ...leges. Address H 369, Tribune.

...LARGE, LIGHT OUTSIDE ROOM; MODERN ...home; gentlemen preferred; excellent transpor- ...tation. Oakland 1008.

...T16 UNIVERSITY-AV.—WANT 2 REFINED ...ladies room and board. Protestant; reason- ...able; S. S., near L. C.

...WILL BOARD CHILD; MOTHER OVER 4 YRS. ...old. 1 blk. Hamilton Park. SOUTH, 7141 ...PRIVATE FAMILY—CHOICE ROOMS. ...board; 1 blk. Kenwood L. I. C. Oakland 5109.

BOARD AND LODGING—NORTH.

...ARLINGTON-PL., PLEAS. LGE. FRONT ...596 ...Near Lincoln Park. cooking; 20 min. loop. ...

...BEACON-ST., 4522—THE BEACON—A COM- ...dential section of Sheridan-rd.; elite resi- ...dents, each with lavatory; 2 min. to loop; ...furn. room; furniture; exceptional.

...BROADWAY, 3044 — PLEASANT SINGLE ...and double rooms; home cooking; exc. trans.; ...all home comforts; refined surroundings; ex- ...cellent cuisine.

...DEARBORN-AV., 1002 — LARGE, LIGHT, ...handsomely furnished rooms, 2 private baths; ...also single unexcelled; most exclusive ...home on North Side; best transportation.

...DEARBORN, N., 1128—DESIRABLE ROOM, ...steam, lavatory; board opt.; walking dis- ...tance.

...DEARBORN, N., 1135 — FINE ROOMS; ...French family; select table; day board also, ...and single rooms; excellent day board; ref.

...DEARBORN, N., 1237—2 LIGHT FRT. RMS. ...exc. table; walk. dist.; nr. bk. lake. Sup. 5062.

...EDGEWATER—1241 EA. BELLE.—BOARD, ...telephone; exclusive.

...ELM-ST., E., 66—FOR LAKE AND BATH; ...ing beach; large, light rooms; exc. table; ...refined people; exclusive.

...ERIE-ST., 153—LARGE ROOM WITH ...private bath; also 1 diet.; house; high class; ...all imp. Good service; home like.

...ERIE-ST., E., 153—DESIRABLE ROOMS IN ...private home; modern imp.; walking dis- ...tance; fine cu sine.

...FULLERTON-PKWY., 440, APT. C—1 BLK. ...excellent table. Lincoln 8643.

...FULLERTON-PKWY., 549 — BEAUTIFUL ...front rm.; run. water; elec. light; $4 wk. ...Phone Diversey 1914.

...GRACELAND-BLVD., 2914—LIGHT, AIRY RMS., ...dinner. ...WASHINGTON-BLVD., 3053—NICELY FUR. ...rooms; steam, elect. light; excellent board. ...WASHINGTON-BLVD., 1416—MOD. RMS.; ...exc. board; $5 up; near park. Monroe 3839.; ...WASHINGTON-BLVD., 2135 — DESIRABLE ...clean rms., board opt.; sl conv.; $5.50.

HOTELS.

EASTWOOD HOTEL AND ANNEX. — EVERYTHING NEW and up to date. Rooms with bath or en suite; private porches. Also fully equipped kitchen apts., with private baths and porches. Two blocks beach. Elevated, Wilson express.

HOTEL GRACELAND, European. 4631 Sheridan-rd. Ravenswood 3701.

COLONIAL HOTEL, 6326 KENWOOD-AV. MIDWAY 1620.

HOTEL DEL PRADO — MOST EXCLUSIVE hotel on Sheridan-rd.; just completed; every room with bath; single or en suite; private porches; large beautiful sun parlor; Wilson-av. car. Phone; Elev., 18 min. to loop; two blocks from lake.

HOTEL BERKELEY. — HIGH CLASS FAMily hotel; 1 block from "L"; elevated; surf. lines; all rooms light; large porch and lawns. Weekly rates. Single, $8 up; double, $13 up. Near Jackson Pk. golf links and bathing beach.

1011 E. 41st-pl. Oakland 2025.

ALCAZAR INN (American Plan). 905 Wilson-av., Near Wilson-av.

Tel. Edgewater 1082.

HOTEL — ON THE MIDWAY- blvd. and Jackson Park. 400 beautiful rooms with bath. American plan. Golf, tennis, bathing at our door.

THE ARCOLA. — 3800 Lake Park-av. A comfortable, refined family hotel for business people or those visiting the city; week or longer; single rooms and suites with lavatories and baths; excellent table and service. Rates $7 to $12 weekly.

THE DAYTON. — ONE BLOCK FROM lake, two from Wilson L. Excellent table. A home for desirable people; prices reasonable.

East of Sheridan-d. Edgewater 4713-4714.

MONTICELLO HOTEL — ONE BLOCK FROM lake, two from Wilson L. Excellent table. A home for desirable people; prices reasonable. AMERICAN PLAN: $7.50 to $11; European plan, $3 to $6; running water in all rooms. Phone Oakland 857.

IN THE LOOP.

CHICAGO HOTEL. — BEST PLACE TO STOP. SPECIAL LOW RATES: 50c DAY, $2.50 WEEK. AN IDEAL LOCATION—

22 S. CLARK-ST. CLOSE TO MADISON-ST.

HOTEL BRADLEY. — NEWLY OPENED. E. GRAND-AV. SPECIAL SUMMER RATES. A room with your own private bath for $7 per week. Walking distance of the loop. Telephone Superior 6554

WARNER HOTEL AND ANNEX. — SPECIAL WEEKLY rates. Room with private bath, single, $6 to $7; double, $7 and $8. Suites for 3 and 4 rooms, $8 to $12.50.

33D AND COTTAGE GROVE. — COZIEST ON NORTH SIDE. Rooms, single or en suite; 2 min. to loop; runs. water, prl. baths; 10 min. to loop; rates $3.50 to $12.

HOTEL VALPARAISO. 1600 N. La Salle. 1 blk. Lincoln Pk. — QUIET AND EXCLUsive home for business people; 3 blks. to lake, 2 blks. to "L." Excel. table. Rates.

THE Y'ADO. 4435-37 Racine-av. Ravenswood 2386-2387. — 5430 CORNELL-AV. Hyde Park's newest family hotel; exquisitely furn; spacious outside rooms, private baths; Jap. serv.; nr. lake, park, tennis, golf. L. C. exp.; cater to desc. couples. H. P. 606.

STADEN HOTEL 4200 Calumet av. Kenwood 7374. — VERY ATTRACTIVE newly furnished outside rooms; priv. porches; close to loop and lake. Rates very reas. exp.

HOTEL SHERIDAN PARK. 4631 N. Racine-av. Edgewater 2721. — COMFORTABLE home for bus. people; desirable location; 1½ blks. exc. table; Am. plan; comfortable, well kept; tel. in every room.

HOTEL WYCHMERE, Ravenswood. — ANA-AV.; 150 clean, modern, across from Humboldt Pk. electric light; $4 to $9 per week; tele- phones in every room. Cottage Grove cars to Calumet 5926. Board opt.; sl conv.

THE GREENLEAF. 1445 Greenleaf-av. Rogers Park 67. — LARGE ROOMS. Suites with priv. baths, single with lavs. 2 blks. north Rogers Pk. "L" sta.; excel. table.

HOLLAND HOTEL. 53d and Lake Park-av. American plan. Single, $8 per week and up; 2 $10 up. Phone in rooms; ½ block I. C. Tel. Midway 2810.

1035 EAST 47TH-ST. Tel. Oakland 1051. — NEWLY DECORATED throughout; running water and phone in each room; table unexcelled; best transp.

ROSALIE INN, 5757 AND HARPER-AV. American plan; family hotel; the best table of reputation; 1 blk to Jackson Pk.; C. sta. exp.; 9 min. to city. Midway 5619.

THE MIDWAY- blvd. and Jackson Park. 400 beautiful rooms with bath. American plan. Golf, tennis, bathing at our door.

THE ARCOLA. — 3800 Lake Park-av. A comfortable, refined family hotel for business people or those visiting the city; week or longer; single rooms and suites with lavatories and baths; excellent table and service. Rates $7 to $12 weekly.

THE DAYTON. — ONE BLOCK FROM lake, two from Wilson L. Excellent table. A home for desirable people; prices reasonable.

East of Sheridan-d. Edgewater 4713-4714.

MONTICELLO HOTEL — ONE BLOCK FROM lake, two from Wilson L. Excellent table. A home for desirable people; prices reasonable. AMERICAN PLAN: $7.50 to $11; European plan, $3 to $6; running water in all rooms. Phone Oakland 857.

IN THE LOOP.

CHICAGO HOTEL. — BEST PLACE TO STOP. SPECIAL LOW RATES: 50c DAY, $2.50 WEEK. AN IDEAL LOCATION—

22 S. CLARK-ST. CLOSE TO MADISON-ST.

HOTEL BRADLEY. — NEWLY OPENED. E. GRAND-AV. SPECIAL SUMMER RATES. A room with your own private bath for $7 per week. Walking distance of the loop. Telephone Superior 6554

WARNER HOTEL AND ANNEX. — SPECIAL WEEKLY rates. Room with private bath, single, $6 to $7; double, $7 and $8. Suites for 3 and 4 rooms, $8 to $12.50.

33D AND COTTAGE GROVE. — COZIEST ON NORTH SIDE. Rooms, single or en suite; 2 min. to loop; runs. water, prl. baths; 10 min. to loop; rates $3.50 to $12.

HOTEL VALPARAISO. 1600 N. La Salle. 1 blk. Lincoln Pk. — QUIET AND EXCLUsive home for business people; 3 blks. to lake, 2 blks. to "L." Excel. table. Rates.

THE Y'ADO. 4435-37 Racine-av. Ravenswood 2386-2387. — 5430 CORNELL-AV. Hyde Park's newest family hotel; exquisitely furn; spacious outside rooms, private baths; Jap. serv.; nr. lake, park, tennis, golf. L. C. exp.; cater to desc. couples. H. P. 606.

STADEN HOTEL 4200 Calumet av. Kenwood 7374. — VERY ATTRACTIVE newly furnished outside rooms; priv. porches; close to loop and lake. Rates very reas. exp.

HOTEL SHERIDAN PARK. 4631 N. Racine-av. Edgewater 2721. — COMFORTABLE home for bus. people; desirable location; 1½ blks. exc. table; Am. plan; comfortable, well kept; tel. in every room.

HOTEL WYCHMERE, Ravenswood. — ANA-AV.; 150 clean, modern, across from Humboldt Pk. electric light; $4 to $9 per week; tele- phones in every room. Cottage Grove cars to Calumet 5926.

THE GREENLEAF. 1445 Greenleaf-av. Rogers Park 67. — LARGE ROOMS. Suites with priv. baths, single with lavs. 2 blks. north Rogers Pk. "L" sta.; excel. table.

HOLLAND HOTEL. 53d and Lake Park-av. American plan. Single, $8 per week and up; 2 $10 up. Phone in rooms; ½ block I. C. Tel. Midway 2810.

1035 EAST 47TH-ST. Tel. Oakland 1051. — NEWLY DECORATED throughout; running water and phone in each room; table unexcelled; best transp.

ROSALIE INN, 5757 AND HARPER-AV. American plan; family hotel; the best table of reputation; 1 blk to Jackson Pk.; C. sta. exp.; 9 min. to city. Midway 5619.

THE MIDWAY- blvd. and Jackson Park. 400 beautiful rooms with bath. American plan. Golf, tennis, bathing at our door.

BOARD AND LODGING—SOUTH.

...4425—CLEAN, QUIET FRONT ...gle; every conv.; $3.50. ...

...ave.—3838, THE GREYSTONE ...ontains rooms with lav. or priv. ...bachelor floor; conveniently located ...OR to desirable, quiet couples. ...

...NE-AV., 5510—WEST TERRACE ...room family hotel; delightfully ...ly, lawn; Jackson Park; spe- ...o families; fine home cooking. ...

...E-AV., 5714—THE HARVARD— ...to loop, near surf bathing, golf, ...anded by the finest; guests; $8.00 up ...00 up main building. ...

...5247 — ATTRACTIVE ...s, and exposure; running wa- ...on Park, beach and 53d I. C. exp; ...

...-AV., 5324—DBL. AND SGL. RMS.; ...board; reas.; I. C. ex. Mid. 4075.; ...

...NE-AV., 5624—BEAUTIFUL ...with board; references. ...

...2018—ANY ONE DESIRING A- ...BLE HOME FOR THE WIN- ...QUENT MEALS AND ...HOULD LOCATE AT THE GILL- ...OR; 10 MIN. TO YOUR OFFICE. ...

...2313—REFINED JEWISH HOME, ...com private; excellent ...ness; park. PUCCINELLI. ...

...N-AV., 4837, 3D—EX. BOARD. ...businessmen; priv. fam.; no other room- ...ers. 4th fl. exp. Drexel 7170. ...

...ss. 5227—THE GATEWAY TO REAL ...ation; 2 room suite with bath and ...sive living room; single rooms; ...e; I. C. exp.; refs. ...

...REY., 4720—ALL SIZED RMS., ...ed; adj. porches; hot water at ...e table; exc. table; beaches, parks; ...ST. 5623, 2D—FRONT ALCOVE ...r or en suite; lavatory; I. C. exp. ...

...AV., 4782—TO RENT—2 LGE. ...st. ht.; exclusive; I. C.; surr. ...

...5360, APT. D LARGE ...Blvd. suitable for 2; exc. ...ly; refs.; Ken. L. surr. ...

...VD., 3967—WARWICK MANOR ...family hotel. All conv. Finest ...ranspt. rates. Exc. transp.; ...

...AV., 5001, 1ST—TO RENT— ...n pri. fam. for 2 girls; comp.; ...ent L. surr., I. C. Oak. 3490. ...

...AV., 5021, 2D—NEWLY FUR. ...piano; home privileges; or L.; ...

...4093. VERY PLEASANT ...TON. large room, suitable for ...man and wife; also large closet; run. ...water. ...

...5010—LARGE, BEAUTIFUL, ...suite or single rooms; lavatory; ...all private family; best home. ...

...6—2 PEOPLE CAN BE AC- ...n private family home con- ...; best trans. Douglas 1383.; ...ATTRACTIVE ROOMS, EX- ...; I. C., Ken. L. Oak. 819.; ...DBLE AND SINGLE RMS.; ...; Midway 3866. ...VERY DESIRABLE WELL ...$6 up. ...

...TO RENT—ROOM; LAV.; ALSO ...; ex. table; I. C. ...

...5904 — UNOBSTRUCTED ...Jackson Park; desirable ...able home atmosphere; golf. ...C. ex. Midway 3866. ...

...E., 1418—LGE. FRONT ...also suite priv. bath; home ...ST. 1; Ken. L. exp. H. Pk. 806. ...307—FRT. RM., 1 OR 2 ...me cook.; Jewish. Kens. 5009.

BOARD AND LODGING—NORTH.

...FORTY-SIXTH-PL., 2 or 3; excel. table. ... 428. THE COLBY ... exp. ... private ...

...FORTY-EIGHTH-ST., E., 438—FRT SUITE ...tely lav.; priv. res.; 47th L exp. Ken. 76. ...

...GRAND-BLVD., 4046, 3D—APT. — LARGE ...front room, modern; excellent board; for re- ...fined Jewish people. ...

...GRAND-BLVD., 4017—WELL FURN ROOM ...Hardcomely furnished rooms; 1st class board. ...

...GRAND-BLVD., 4343—ONE NICELY FUR- ...nished front room with or without board. ...

...GRAND-BLVD. AND 50TH-PL., 412 E., 3D— ...Large room with board. $15. Kenwood 607. ...

...GREENWOOD-AV., 4315, APT. 6—REAL ...home for ladies emp.; exc. meal; pri. fam.; ...mod.; $5.50. ...

...GROVELAND PARK, 643, NR. 34TH-ST.— ...Handsomely furnished rooms; 1st class board. ...

...HARVARD-AV., 6521—CHOICE FRONT ...rooms with board; refined people. Normal ...4312. ...

...HARPER-AV., 5208—A REAL HOME FOR ...young people, near bathing beach and 53d ...I. C. exp. Ph. Blackstone 5532. ...

...INDIANA-AV., 4431-33 — ATTRACTIVE SIN- ...gle and double rooms in most desirable location; finest home cooking; ...48d L ex. and surface. ...

...KENWOOD-AV., 4756—COOL, AIRY ROOMS; ...home cooking; choice residential sec. of S. ...Side; C. and surf. lines. Kenwood 3275. ...

...KENWOOD-AV., 6221, 1ST—LARGE TWO ...room suite, running water; board; also single ...front room; I. C. and Lexp.; refs. exchanged. ...

...KENWOOD-AV., 6355—SUN PARLOR, 1 RM., ...conv. bath; str city hour; table unlim. ph. ...

...KIMBARK, 6223—MRS. BULLEN HAS AN- ...nexed another apt.; sleeping porches; priv. ...bath; bookcases; ex. home cooking; $7 up. ...

...KIMBARK-AV. 6236—BEAUTIFUL FRT. RM ...with lav.; excellent table; priv. fam.; I. C. ...

...LAKE PARK-AV., 3902—EXCELLENT ROOM ...conditions; opp. I. C. station, 1 blk. from ...class hotel in Loop; reasonable; pay to invest- ...gate. Tel. 21 Douglas. ...

...LAKE PK.-AV., 3560—NICE SING.-DOUBLE ...rms., newly dec., h. and c. water, with or ...without bd.; ex. table; only best folks; 1 blk. ...L.; 2 blks. Land surf.; very reas. prices. ...

...LAKE PARK-AV., 3802—2 ROOMS; PRIVATE ...bath, elec., steam heat; good board. ...

...LAKE PARK, 4552—FRONT ROOMS; SIN- ...gle or en suite; elec., hot water heat. ...

...LAKE PARK-AV., 4810—SPLENDID TABLE, ...cool rms., nr. beach; summer rates. L. C. sur; ...

...MICHIGAN-AV., 3434—BEAUTIFUL FRONT ...rooms, home cooking; modern mansion; ref- ...erences. ...

...MICH.-AV.—NR. 47TH "L"; EXCELLENT ...board, room, for 2 congenial people; pri. fam.; ...every convenience; reas. Drexel 4062. ...

...MICHIGAN-AV. 5138, 1ST—CONNECTING ...rooms; run. water; good board; Jewish. ...Drexel 4585. ...

...MICHIGAN-AV., 5140, 1ST—NICELY FURN. ...room; home cooking; every convnce. Drex. ...6809. ...

...OAKWOOD-BLVD., 902 — ELEGANT COR. ...front rooms, steam heat; good board; reas. ...

...PRAIRIE-AV., 2825 — EXCEPTIONALLY ...ATING PEOPLE DESIRING HOMELIKE ...OMFORTS AT REASONABLE RATES; SU- ...PERIOR TABLE AND SERVICE. ...

...PRAIRIE-AV., 4062, 1ST—ROOM AND BD.; 2 ...exc. German table; $4.50. Normal 3449. Tuerk. ...

...STONY ISLAND-AV., 7301, THE BELVI- ...dere—Beau. rms., newly furn.; home like; ...sup. Jackson Pk.; 1½ blks. "L." I. C. ...and surf. ...

...STONY ISLAND-AV., 6052—BOARD AND ...room in private family; large, light room; ...across from Jackson Park and I. C. L transport- ...tat on. 6598 Hyde Park. ...

...THIRTY-SIXTH-ST., E., 747—WANT CON- ...comfort and conv.; fun. water; use laundry; ...exc. general table; special rate this month. ...

...UNIVERSITY, 6131—LIGHT, AIRY RMS.; ...also board; home; board up; I. C., blk. "L." ...

...WASHINGTON-BLVD., 2—CHOICE FRONT ...ROOMS WITH BOARD; REFINED PEOPLE. ...

...WASHINGTON-BLVD., 2—A REAL HOME FOR ...young people, near bathing beach and 53d ...I. C. exp. Ph. Blackstone 5532. ...

...INDIANA-AV., ATTRACTIVE SIN- ...gle and double rooms in most desirable location; finest home cooking; ...48d L ex. and surface. ...

...MANSION. ...Drexel 5291. ...

...KENWOOD-AV., 4756—COOL, AIRY ROOMS; ...home cooking; choice residential sec. of S. ...Side; C. and surf. lines. Kenwood 3275. ...

...KENWOOD-AV., 6221, 1ST—LARGE TWO ...room suite, running water; board; also single ...front room; I. C. and Lexp.; refs. exchanged. ...

...KENWOOD-AV., 6355—SUN PARLOR, 1 RM., ...conv. bath; str city hour; table unlim. ph. ...

...KIMBARK, 6223—MRS. BULLEN HAS AN- ...nexed another apt.; sleeping porches; priv. ...bath; bookcases; ex. home cooking; $7 up. ...

...KIMBARK-AV. 6236—BEAUTIFUL FRT. RM ...with lav.; excellent table; priv. fam.; I. C. ...

...LAKE PARK-AV., 3802—EXCELLENT ROOM ...conditions; opp. I. C. station, 1 blk. from ...class hotel in Loop; reasonable; pay to invest- ...gate. Tel. 21 Douglas. ...

...LAKE PK.-AV., 3560—NICE SING.-DOUBLE ...rms., newly dec., h. and c. water, with or ...without bd.; ex. table; only best folks; 1 blk. ...L.; 2 blks. Land surf.; very reas. prices. ...

...LAKE PARK-AV., 3802—2 ROOMS; PRIVATE ...bath, elec., steam heat; good board. ...

...LAKE PARK, 4552—FRONT ROOMS; SIN- ...gle or en suite; elec., hot water heat. ...

...LAKE PARK-AV., 4810—SPLENDID TABLE, ...cool rms., nr. beach; summer rates. L. C. sur; ...

...MICHIGAN-AV., 3434—BEAUTIFUL FRONT ...rooms, home cooking; modern mansion; ref- ...erences. ...

...MICH.-AV.—NR. 47TH "L"; EXCELLENT ...board, room, for 2 congenial people; pri. fam.; ...every convenience; reas. Drexel 4062. ...

...MICHIGAN-AV. 5138, 1ST—CONNECTING ...rooms; run. water; good board; Jewish. ...Drexel 4585. ...

...MICHIGAN-AV., 5140, 1ST—NICELY FURN. ...room; home cooking; every convnce. Drex. ...6809. ...

...OAKWOOD-BLVD., 902 — ELEGANT COR. ...front rooms, steam heat; good board; reas. ...

...PRAIRIE-AV., 2825 — EXCEPTIONALLY ...ATING PEOPLE DESIRING HOMELIKE ...OMFORTS AT REASONABLE RATES; SU- ...PERIOR TABLE AND SERVICE. ...

...PRAIRIE-AV., 4062, 1ST—ROOM AND BD.; 2 ...exc. German table; $4.50. Normal 3449. Tuerk. ...

...STONY ISLAND-AV., 7301, THE BELVI- ...dere—Beau. rms., newly furn.; home like; ...sup. Jackson Pk.; 1½ blks. "L." I. C. ...and surf. ...

...STONY ISLAND-AV., 6052—BOARD AND ...room in private family; large, light room; ...across from Jackson Park and I. C. L transport- ...tat on. 6598 Hyde Park. ...

...THIRTY-SIXTH-ST., E., 747—WANT CON- ...comfort and conv.; fun. water; use laundry; ...exc. general table; special rate this month. ...

...UNIVERSITY, 6131—LIGHT, AIRY RMS.; ...also board; home; board up; I. C., blk. "L." ...

...WASHINGTON-BLVD., 2—CHOICE FRONT ...ROOMS WITH BOARD; REFINED PEOPLE. ...4312. ...

BOARD & LODGING—NORTH WEST.

...KEDZIE BLVD. 2506—TO RENT—MODERN ...room ½ blk. Logan Sq. L. Board. Bel. 1733. ...

...SACRAMENTO-BLVD., N., 871—TO RENT— ...2 nicely furn. rooms, suitable for 2 gen- ...modern, across from Humboldt Pk. Board op- ...tional. Armitage 6705.

BOARD AND LODGING—WEST.

...ADAMS, 4246, 2D—LARGE, SUNNY ROOM, ...board; couple; priv.; good transp.; $10. Gar- ...field 6123. ...

...FLOURNOY-ST., 3629, 2D—EX. BOARD AND ...large rm.; priv. fam. Gas. 6503. ...

...JACKSON, 3826—ROOM AND BOARD; PRI- ...vate family. Ph. Garfield 5344. ...

...JACKSON-BLVD., 2949—GOOD BOARD, 2 UN ...room, $5 per wk. single $7.50; modern, elect. ...

...LARAMIE, N., 38—2 DOUBLE ROOMS WITH ...board, m en or couple; 3 min. walk to ...Madison-st., near "L"; refs. exchanged. ...

...LEAVITT-ST., S., 332—BOARD, ROOM; EXC. ...meals; home comforts; refs. Seeley 5081. ...

...LEXINGTON-ST., 2910—BOARD AND ROOM, ...suitable for 2 ladies or gents.; priv. home; ...good trans.; refs. ...

...MONROE-ST., 2224—PLEASANT SOUTH ...front room, with board. Phone Kedzie 7253. ...

...PARK-AV., 3312—LOVELY SOUTH FRONT ...room with alcove; steam and best board. ...

...WASHINGTON-BLVD., 2914—LIGHT, DESIR- ...able rooms, with board; 2914—LIGHT, DESIR- ...dinner. ...

...WASHINGTON-BLVD., 3053—NICELY FUR. ...rooms; steam, elect. light; excellent board.; ...exc. board; $5 up; near park. Monroe 3839.; ...WASHINGTON-BLVD., 2135 — DESIRABLE ...clean rms., board opt.; sl conv.; $5.50.

BOARD & LODGING—SUBURBAN.

...NINTH-AV., S., 500, MAYWOOD—CHILD, 3 ...yrs. or over, mother's care. Mrs. Watson, ...ing to locate permanently in Maywood suburb. Beautiful colonial home and attractive surroundings; home privileges; excellent trans- portation; references exchanged. Address F W 909, Tribune.

BOARD & LODGING—MISCELLAN'S.

...REFINED COUPLE IN TOWN OF 10,000, on Lake Michigan, will take into their home two children over 3 yrs.; splendid school; home tutoring if necessary; surroundings high, cheerful, and cultured; references given and required. Address W. R. Calis, Gen. Del., Benton Harbor, Mich.

...BOARD—FOR BOYS AGED 6 TO 16 YEARS, on a farm 62 miles from Chicago, under ideal conditions; particulars upon application. Address G 165, Tribune.

HOTELS.

...HOTEL PLYMOUTH. — NEWLY DECORATED throughout; running water and phone in each room; table unexcelled; best transp.

...ROSALIE INN, 5757 AND HARPER-AV. American plan; family hotel; the best table of reputation; 1 blk to Jackson Pk.; C. sta. exp.; 9 min. to city. Midway 5619.

...THE MIDWAY- blvd. and Jackson Park. 400 beautiful rooms with bath. American plan. Golf, tennis, bathing at our door.

...THE ARCOLA. — 3800 Lake Park-av. A comfortable, refined family hotel for business people or those visiting the city; week or longer; single rooms and suites with lavatories and baths; excellent table and service. Rates $7 to $12 weekly.

...THE DAYTON. — ONE BLOCK FROM lake, two from Wilson L. Excellent table. A home for desirable people; prices reasonable.

...East of Sheridan-d. Edgewater 4713-4714.

...MONTICELLO HOTEL — ONE BLOCK FROM lake, two from Wilson L. Excellent table. A home for desirable people; prices reasonable. AMERICAN PLAN: $7.50 to $11; European plan, $3 to $6; running water in all rooms. Phone Oakland 857.

...IN THE LOOP.

...CHICAGO HOTEL. — BEST PLACE TO STOP. SPECIAL LOW RATES: 50c DAY, $2.50 WEEK. AN IDEAL LOCATION—

...22 S. CLARK-ST. CLOSE TO MADISON-ST.

...HOTEL BRADLEY. — NEWLY OPENED. E. GRAND-AV. SPECIAL SUMMER RATES. A room with your own private bath for $7 per week. Walking distance of the loop. Telephone Superior 6554

...WARNER HOTEL AND ANNEX. — SPECIAL WEEKLY rates. Room with private bath, single, $6 to $7; double, $7 and $8. Suites for 3 and 4 rooms, $8 to $12.50.

...33D AND COTTAGE GROVE. — COZIEST ON NORTH SIDE. Rooms, single or en suite; 2 min. to loop; runs. water, prl. baths; 10 min. to loop; rates $3.50 to $12.

...HOTEL VALPARAISO. 1600 N. La Salle. 1 blk. Lincoln Pk. — QUIET AND EXCLUsive home for business people; 3 blks. to lake, 2 blks. to "L." Excel. table. Rates.

...THE Y'ADO. 4435-37 Racine-av. Ravenswood 2386-2387. — 5430 CORNELL-AV. Hyde Park's newest family hotel; exquisitely furn; spacious outside rooms, private baths; Jap. serv.; nr. lake, park, tennis, golf. L. C. exp.; cater to desc. couples. H. P. 606.

...STADEN HOTEL 4200 Calumet av. Kenwood 7374. — VERY ATTRACTIVE newly furnished outside rooms; priv. porches; close to loop and lake. Rates very reas. exp.

...HOTEL SHERIDAN PARK. 4631 N. Racine-av. Edgewater 2721. — COMFORTABLE home for bus. people; desirable location; 1½ blks. exc. table; Am. plan; comfortable, well kept; tel. in every room.

...HOTEL WYCHMERE, Ravenswood. — ANA-AV.; 150 clean, modern, across from Humboldt Pk. electric light; $4 to $9 per week; tele- phones in every room. Cottage Grove cars to Calumet 5926.

...THE GREENLEAF. 1445 Greenleaf-av. Rogers Park 67. — LARGE ROOMS. Suites with priv. baths, single with lavs. 2 blks. north Rogers Pk. "L" sta.; excel. table.

BOARD WANTED.

...BOARD—LADY EMPLOYED DESIRES SUN- ...day room with board; two meals a day, three on Sunday; refined private family preferred; references or bonuses. Edgewater east of Broadway; state particulars fully. Address G 545, Tribune.

...BOARD WANTED—BY GENTLEMAN, WIFE, and daughter (16); two connecting rooms, with board; full particulars and terms in reply; must be on North Side. Address H 353, Tribune.

...BOARD—WIDOW WITH CHILD 4 YEARS old desires home and two rooms with private family where child can be left during the day; Northwest Side only; references de- sired. Address F 224, Tribune.

...BOARD—FIVE ADULTS WANT A COM- fortable home with refined private German or Jewish family; South Side. Address F 466, Tribune.

...BOARD—3 ADULTS; IN EITHER HOUSE OR flat; south of 39th-st., near Cottage Grove-av.; must have conveniences. Address D 438, Tribune.

...BOARD—YOUNG WOMAN WITH COMFORT- able income desires home with refined middle aged couple or lady; no other boarders; no flats. Address H 390, Tribune.

...BOARD—WANTED—AND CARE FOR NERV- ous lady 1 or 2 persons; no children; if phone give No. Address G 283, Tribune.

...BOARD—COUPLE WITH CHILD 9 YEARS desire board with REFINED AND CONGENIAL FAMILY; NORTH SIDE PRE- FERRED. ADDRESS H 402, TRIBUNE.

...BOARD—AND ROOM WANTED—IN EX- change for best vocal and piano lessons; rates for lessons $3 per half hour. Address F 26, Tribune.

...BOARD—GENTLEMAN DESIRES BOARD be modern apt., steam heat; Garfield Pk.; must have vacancy for 3 months. Address K D 220, Tribune.

...BOARD—YOUNG LADY EMPLOYED WANTS board and outside room in strictly private Protestant family; North Side preferred. Address F N 326, Tribune.

...BOARD—FOR WORKING GIRLS MOTHER who is going blind, healthy, cheerful company and help around home. Address G 507, Tribune.

...BOARD—LADY EMPLOYED DESIRES RM. and board in private Christian family, North Side. Address H 376, Tribune.

...BOARD—YOUNG MAN WITH PRIV. JEW- ish family; S. S. preferred. Address H 876, Tribune.

...BOARD—WANTED—YOUNG LADY EM- ployed; vicinity Sears-Roebuck; small fam- ily; give details. Address G 119, Tribune.

...BOARD—AND WASHING WANTED—FOR mother and year girl; N. S.; state price. Address F N 355, Tribune.

...BOARD—YOUNG LADY EMPLOYED DE- sires room, board; private family; home privi- leges; north or N. S. Address D 419, Tribune.

...BOARD—WANTED—ROOM AND BOARD IN private family; vicinity Lincoln Park. H. Lundike, Milwaukee, Wis.

...BOARD—2 ROOMS—BY BUSINESS man and wife, with board in private family; West Side refs. Address H 119, Tribune.

...BOARD AND ROOM—BY YOUNG WOMAN employed, under 30; must be first class. Address G 149, Tribune.

...WANTED—BOARD—WIDOW WITH 2 CHIL- dren; South Side. 4332 Wabash-av.

ROOMMATES.

...REFINED BUSINESS WOMAN, ABOUT 35, with high class home and a housekeeper, would like another business woman, same age, to join her; willing to pay at least $50 per month; best references exchanged. Address F D 232, Tribune.

...YOUNG MAN WANTS NEAT APPEARING business gentleman, 20 to 30 years old, to share his bachelor apartments on the south side; ex- pense $13 per month. Address G 248, Tribune.

...WANTED—TO RENT—REFINED BUSI- ness woman desires room in private family; particulars; references exchanged. Adders F D 128, Tribune.

...ROOMMATE—LOVING MAN WANTS CLEAN conv. bath.; reasonable. Wilson-av. district. Phone; home hr. Andrews H 463.

...LADY WANTS REFINED, EDUCATED woman share handsome suite; private bath; $25 each; highest ref. req. Address G 589, Tribune.

...WANTED—TO RENT—BROTHER AND SIS- ter want rooms, private kitchen, block 47th L. near Prairie-av.; $12.00 month. Address G 558, Tribune.

...WANTED—TO RENT—YOUNG COUPLE DE- sires large room with private bath, on North Side; room not to exceed $28; with board $85. Address H 58, Tribune.

...YOUNG MARRIED COUPLE, SHARE apartment with couple; congenial; good char- acter. Address G 158, Tribune.

...SHERIDAN-RD.—HIGH CLASS APT. GEN- tleman desires roommate, sleep pch., private bath, board, $7.50. Address K D 220, Tribune.

...WANTED—MALE ROOMMATE, 2 ROOMS- twin beds, references and conveniences. Write L. D. BENEDICT, 4239 Cal.-av.

...MARRIED COUPLE WILL SHARE FUR- nished apartment with adults; sun parlor; steam heat. Address G 254 Tribune.

...WANTED—YOUNG MAN TO SHARE HACH- elor apt.; N. S., on lake. Telephone Edg. 6254.

...YOUNG MAN WANTS MAN ROOMMATE, 20-25; piano; bd. opt. 4402 Prairie-av., 2d. fl.

...YOUNG MAN, 25, LIKE ROOMMATE; SHARE room; $2.50 each. JOHNSON, 6238 Kimbark.

...NURSE WANTS YOUNG CON

TO RENT—FLATS—SOUTH.

FOR RENT
Complete List of New Modern Apartments in the South Shore
RESIDENCE DISTRICT.

Most convenient and delightful residence section of the city, adjoining Jackson Park Golf Links and YACHT HARBOR, SOUTH SHORE COUNTRY CLUB GROUNDS, AND THE LAKE. Convenient to the I. C. express and electric cars on 67th-st. and Stony Island-av. Send for our complete list of new apartments, 3, 4, 5, 6, 7 rooms, at exceedingly reasonable rentals.
N. W. COR. OGLESBY-AV. AND 70TH-PL.

Sun parlors and private SCREENED IN PORCHES. BEAUTIFULLY APPOINTED BLDG. Ready about Sept. 15th.
RENT $45 UP.
Open for inspection.
"THE RIDGELAND."
S. E. COR. RIDGELAND-AV. AND 68TH-ST.
3, 4, 5, 6 ROOMS.

Elegantly finished rooms, spacious sun parlors, canvased dining rooms; handsome lighting fixtures; tapestry brick mantels. Complete in every modern appointment.
RENTS $47.50 UP.
S. W. COR. RIDGELAND-AV. AND 68TH-ST.
4, 5, 6 ROOMS.

Sun parlors, large, light rooms, handsome lighting fixtures. BEST SYSTEM of HEATING AND PLUMBING.
READY ABOUT SEPT. 15.
RENT $40 UP.
HANDSOMELY TERRACED NEW COURT BLDG., 6838 RIDGELAND-AV.
3, 4, 5 room apartments; sun parlors and open porches; latest system of lighting; costly decorations; one of the handsomest modern buildings in the South Shore district.
RENT $32.50 UP.
NEW BLDG., 7055-57 MERRILL-AV.
5 and 6 rooms, spacious sun parlors, screened in porches, large rooms, artistic interior finish; delightful residence location, overlooking the lake and South Shore Country club; rent $32.50 up.

1436-8 E. 68th-st., 5 and 6 rooms, sun parlors, and private porches, $52.50 and up.

6630-32 Cornell-av., 5 and 6 rooms, sun parlors, and private porches, $52.50 and up.

6736-42 Ridgeland-av., 5 and 6 rooms, sun parlors, and private porches, $50 and up; garages $10 extra.

6816 Ridgeland-av., detached three flat, 6 rooms, 2 baths, sun parlors, and private screened porches, garages, $70.

7016 Chappel-av., 5 rooms, extra large sun parlors, private screened porches, $55.

W. K. YOUNG & BRO.,
71ST AND STONY ISLAND-AV.
71ST AND SOUTH SHORE-BLVD.
Phone 3006 Blackstone.

New Court Apartment Bldg.
FACING
Washington Pk.
Opposite Conservatory.
5833-39 COTTAGE GROVE-AV.

Strictly modern 4 room apartments with sun parlors of the highest type, having all the latest and most modern conveniences.

WE WILL DECORATE TO SUIT YOU.

The building will be completed and ready for occupancy OCTOBER 1ST.

The location is ideal and transportation facilities are excellent.

BE SURE TO SEE THESE APTS.

Agent on premises or
FRED BECKLENBERG,
29 S. La Salle-st. Randolph 6171.

5 ROOMS, 2 BATHS.
Steam Heated. Sun Parlors.
N. E. Cor. 73d and Coles-av.
Lowest Rents in City.
RENT FREE TO OCT. 1ST.
Absolutely the Ideal Home Location.
Only 1st and 2d cor. apartments left.
Every room has outside light.
Finish throughout fine as any apartment in the city at twice rental.
2 blks. to I. C.; finest suburban service in the world; 24 min. to city; 1 bl. to surface lines; convenient to fine stores, quiet residential district. If you come on I. C. get off South Shore Sta. Phone Hyde Park 126. AGENT THERE.
TO RENT— TO RENT—
NEW BUILDING.
4852-54 INDIANA-AV.

Strictly modern 4 room apartments of the highest type, having all the latest conveniences, with Murphy in-a-Door beds, kitchenettes, built in bookcases, gas grates, etc.

Will decorate to suit.

Ready for occupancy
October 1st.

Agent on premises, or
ALEX. FRIEDMAN,
29 S. La Salle-st. Ph. Randolph 4916.

NEW 4 AND 5 ROOMS
OVERLOOKING BEAUTIFUL PARK.
RENT FREE TO OCT. 1.
BRAND NEW; now ready; n. e. cor. Evans-av. and 49th-st., 1 block to Cottage Grove-av. electric cars. Finest service in city; 4 short walk to L. sta. and 2 blocks to Washington Park; private front and rear porches; Murphy in a Door beds; genuine Circassian walnut and closets; decorations and interior finish fine as any apartments at twice rental; large yard. LOW RENTS. Agt. there. Ph. Oakland 1418.

TO RENT—DREXEL-BLVD. APARTMENTS.

High class 8 and 9 room apartments, 2 baths, excellent service and decorations; reasonable rent.
4640, 1st st., 8 rooms, 2 baths....$70
4640, 3d apt., 8 rooms, 2 baths..... 70
4636, 3d apt., 9 rooms, 2 baths..... 80
NEWTON B. LAUREN & CO.,
110 S. Dearborn-st.

TO RENT—5234 HYDE PARK-BLVD.; EAST front; 8d., 7 rooms, 2 baths; extra lavatory; sun parlor and large private rear porch; extra large rooms with all south exposure; overlooking park and lake; 1 block to 53d-st. express station.....$140.00
JOHN A. CARROLL & BRO.,
Tel. Hyde Park 440. 1533 E. 53d-st.

TO RENT—WOODLAND PARK 134TH AND Lake Mich.ran; the most attractive place in Chicago to live; beautiful private parks; we have several modern 5 and 7 room flats in fine order at attractive prices. L. M. SMITH & BRO., 3947 Cottage Grove-av.

TO RENT—1018-22 E. 42D-PL., COR. BERKELEY-AV.; excellent 5-7 room apts.; modern; $30-$45.

CHANDLER, HILDRETH & CO.,
56 W. Washington-st. Central 5151.

TO RENT—ATTRACTIVE 7 ROOM APT.; WOODWARD-BLVD.; 1-3 room suites; modern; overlook blvds. and parks; agent on premises; $10-$40.
CHANDLER, HILDRETH & CO.,
56 W. Washington-st. Central 5151.

TO RENT—5424 UNIVERSITY-AV.—BEAUtiful apartment, 6 rooms, 2 baths; front and rear private porches; all large, light rooms; only $62.50.

TO RENT—3135-37 GROVELAND-AV., LGE. 7 room apts.; steam and hot water; good for roomers; $35 and $40. See janitor or AUG. TIDHOLM, 3310 Cottage Grove-av.

TO RENT—4148-50 CALUMET-AV., 1ST AND 2d apts., 6 and 7 rms.; $37.50 and $40; very mod.; post at once. Agent front. CADDEN & Co., 38 S. Dearborn-st. Cent. 1850.

TO RENT—6054-62 STONY ISLAND-AV. choice 6 room mod. apts.; sun parlors; $35-$45. CHANDLER, HILDRETH & CO.,
56 W. Washington-st. Central 5151.

TO RENT—3310 COTTAGE GROVE-AV. modern 8 room apt.; 3d floor; all tiled and hot water; newly decorated; $21.50.

TO RENT—3D AND 1ST, 5704-6 INDIANA-AV., 7 rms., well; very desirable; 1st class janitor service; nr. park and "L"; $40-$37.50.

TO RENT—3801 LAKE-AV., 2, 3, 4, 5, AND 7 rooms; fireproof; steam; view of lake; $20 to $55. 1 bl. from cars. Janitor, 3801 Lake-av.

TO RENT—N. W. CORNER WABASH AND 23d, 3-8 room modern flats. Office 26 E. 23d-st.; within walking distance of business district.

TO RENT—4721 LANGLEY-AV., 1ST AND 3d, 5 rooms; large, light; steam, hot water, polished floors; wide porches, etc.; $37.50.

TO RENT—4122 VINCENNES-AV.; RECduced rent if taken Sept. 1st or 15th. Mod. Ph. H. F. 5288.

TO RENT—MODERN APARTMENT 6 RMS.; large and light; good transportation; $42.50. Possession Oct. 1. 6126 Ellis-av., 2d floor.

TO RENT—WILL RENT 7 UNFURNISHED rooms of my 10 room house, $20. 4084 Lake Park-av. OWNER.

TO RENT—5706 BLACKSTONE-AV., 6 RMS., high class, 2 bathrooms, 2 porches; near I. C. express; 1 blk. to 57th-st. Phone Hyde Park 1386.

TO RENT—VERY LIGHT 1ST AND 2D 6 and 8 room flats, $30 and $32.50; steam; bdw. floors. Janitor, 6127 S. 46th-av. Drexel 2470.

TO RENT—ELEGANDI MODERN 4 ROOM apts.; light; new; L trans.; $30. 6151 Michigan-av. Phone Normal 8492.

TO RENT—BRAND NEW 4 RM. APTS., Cor. 67th-pl. and Dorchester-av.; reas. MURRAY WOLBACH, 105 S. Dearborn.

TO RENT—6131 UNIVERSITY, 3 RM. FLAT; sunny; rear; $20. Janitor, 6127 S. 46th-av.

TO RENT—3121-23 INDIANA-AV.; 4, 5, 7 room flats; modern; reasonable.

TO RENT—6 RM. APT., 7041 YALE-AV.; L and surface trans.; fine location; $25.

TO RENT—4 AND 6 ROOM APTS.; FRONT rear porches. 4656 Ellis-av. Kenwood 2011.

TO RENT—5632 MICH.-AV.; ELEGANT 6 room apt.; 2d floor; janitor.

TO RENT—6 ROOMS; STEAM HEAT; LIGHT; quiet. 4332 Indiana-av. $30.

TO RENT—SUBLEASE—AT 70TH & GREENwood-av., 3 rooms, bath, kitchenette. Apply 7000 Greenwood-av.

TO RENT—5538-50 LAKE PARK-AV., 6 and 7 rooms; $30-$38. Open.

TO RENT—2-3 RM. LOT SUNNY APT. laundry; gas; 5 C. H. W. Black, 2201 Lake.

TO RENT—5311 BLACKSTONE-AV. 5 rooms; modern; near lake and I. C.; $32.50.

TO RENT—2 ROOMS, BATH AND KITCHenette, 1220 E. 57th-st. Hyde Park 2191.

TO RENT—1656 W. 61ST, COR. PAULINA six large, light rooms, 2d; steam.

TO RENT—FLATS—SOUTH.

Whiteside & Wentworth

8 S. Dearborn-st. Phone Central 2009.
26 E. 22d-st. Phone Calumet 1172.
1129 E. 63d-st. Phone Hyde Park 1360.

THREE ROOMS.
322 E. 48th-st., 3d floor.....$25.00
5021 Forrestville-av., 3d floor..... 25.00
1502 E. 66th-pl., 1st floor..... 12.00

FOUR ROOMS.
121 E. 29th-st., 1st floor.....$32.50
4756 Prairie-av., 1st floor..... 28.00
784 E. 48th-st., 1st floor..... 18.00
5020 Forrestville-av., 3d floor..... 38.00
5116 Indiana-av., 2d floor..... 27.50
918 W. Garfield-blvd., 1st floor..... 25.00
6010 Champlain-av., 3d floor..... 25.00
6204 Langley-av., 3d floor..... 35.00
514 E. 63d-st., 3d floor..... 20.00
6602 Drexel-av., 1st floor..... 25.00
855 Marquette-rd., 3d floor..... 29.00

FIVE ROOMS.
121 E. 29th-st., 2d floor.....$35.00
3830 Elmwood-av., 1st floor..... 22.00
780 E. 48th-st., 2d floor..... 28.00
5026 Forrestville-av., 3d floor, CORNER 40.00
5118 Indiana-av., 2d floor..... 35.00
209 E. 53d-st., 1st floor..... 37.50
916 W. Garfield-blvd., 1st floor..... 27.50
6167 Rhodes-av., 1st floor, CORNER..... 40.00
541 E. 62d-st., 3d floor..... 40.00
3830 Normal-pkwy., 1st floor..... 30.00
6614 Greenwood-av., 1st floor..... 37.50
6618 Greenwood-av., 2d floor..... 40.00
7814 Union-av., 1st floor..... 38.00
7318 Coles-av., 2d floor..... 50.00
7507 Ingleside-av., 1st floor..... 27.50

SIX ROOMS.
3830 Elmwood-av., 3d floor.....$33.00
819 E. 41st-st., 2d floor..... 32.50
6746 Calumet-av., 1st floor..... 40.00
6120 Prairie-av., 1st floor..... 40.00
6225 Ellis-av., 3d floor..... 50.00
6407 Ingleside-av., 1st floor..... 32.50
6431 Ingleside-av., 2d floor..... 32.50
6454 Minerva-av., 1st floor..... 42.50
835 Normal-pkwy., 1st floor..... 30.00

SEVEN ROOMS.
4102 Calumet-av., 1st floor.....$40.00
732 E. 48th-st., 3d floor..... 32.50
4939 Forrestville-av., 1st floor..... 30.00
6030 Blackstone-av., 3d floor..... 31.00
6015 Kenwood-av., 1st floor..... 35.00
6446 Ingleside-av., 1st floor..... 35.00
6353 Ingleside-av., 1st floor..... 28.00
6042 Minerva-av., 1st floor..... 45.00
1504 E. 66th-pl., 3d floor..... 27.50
837 E. 75th-st., 3d floor..... 30.00
7639 Lowe-av., 2d floor..... 32.50

EIGHT ROOMS.
4535 Indiana-av., 3d floor.....$42.00
6615 Blackstone-av., 3d floor..... 33.00

25 NEW APTS.
1 AND 2 ROOMS
Murphy In-a-Door Beds.
$36 UP.

COME OUT TODAY AND SECURE ONE OF THE CHOICEST OF THESE APARTMENTS.

AGENT, 4701 DREXEL-BLVD.
TEL. KENWOOD 835.

HIGH CLASS
NEW APARTMENTS

CORNER 67TH-ST. AND PAXTON-AV.
5 rooms, 2 baths, sun parlors, show'r baths; overlooking Jackson Park and the lake; vacuum cleaners; all latest improvements; finished in genuine mahogany and white enamel; rental $60 to $65 per month.
AGENT ON PREMISES.
GEO. C. BOUR & CO.,
71st and Jeffery-av. Also 67th and Jeffery-av.

NEW 4 AND 5 ROOMS
with steam heated sun parlors
Ready to move into. Nothing finer.
Rent commences Oct. 1st.
S. W. COR. WOODLAWN-AV. AND 53D-ST.
Most beautiful lawn and flowers in Hyde Park. Convenient to I. C. express and 53d-st. cars. ABSOLUTELY THE LAST WORD IN APARTMENTS. Not another bldg. in Hyde Park so arranged for convenience, light, and air; apartments cleaned by vacuum system. In-a-Dor disappearing beds, unique and special design sideboards and bookcases.
Phone Hyde Park 126.

TO RENT— TO RENT—
N. W. Cor Prairie and
E. 39TH-ST.

4 and 5 room modern apartments, all outside light; beautiful rear yard and rear porches; best transportation in city, 58th-st. "L" express sta. close; two blocks from Washington park; decorated to suit. Agent on the premises. Rents $32 to $38.
E. W. J. HUGHES,
Phone Normal 5180. 5854 Prairie-av.,
Hyde Park & Kenwood Apts.

HOWARD BROS. & CO.
LARGE LIST. ALL SIZES AND PRICES.
BEST APARTMENTS AT LEAST RENT.
OPEN EVENINGS AND SUNDAYS.
302 E. 47th-st. 1 block E. of "L" sta.
Phones—Oakland 1418. Automatic 74-037.
1408 E. 53d-st. Price 820 to 875 flats.
Phone Hyde Park 1420.
Downtown office, 74 W. Washington-st.
3 phones—Central 1418.
GET OUR COMPLETE PRINTED LIST.

NEW APARTMENTS
5 ROOMS.
6230-36 St. Lawrence-av., high class 5 room apts. with sun parlors, dining rooms canvased and panelled in gray effect, semi-indirect lighting; rents $50 up.
6 ROOMS.
6029 Michigan-av., high class bldg. with sun parlors, 20 ft. south light, all light rooms.
SELZ, GEDALIA & CO., 61st & Calumet-av.

TO RENT—
TWO NEW DETACHED 8 APARTMENT BLDGS. S. E. COR. HYDE PARK [51st-st.] AND INGLESIDE-AV.
PRIVATE RESIDENCE TYPE.
9 rooms, 3 baths, sun parlors, and sleeping porch. Ready Sept. 15th.
Reasonable rents.
W. K. YOUNG & BRO., 47th and Lake-av.

TO RENT—FOLLOWING 6, 7, AND 8 ROOM flats; steam heat, hot and cold water, electric lights, etc. See janitor on premises.
4500 Vincennes-av., 8 rooms.....$37.50
4504 Vincennes-av., 7 rooms..... 28.50
449 E. 45th-st..... 37.50
EDWIN ROMBERG, 30 N. La Salle-st.

TO RENT—1446-8 E. MARQUETTE-RD., NR. Park; 1st and 3d, 7 rms., dandy flats; $42.50 and $45 [also garage]. 1711 W. Marquette-rd. 2d, 7 flat; 6 r., $32.50. 4117 Vincennes-av., 2d flat, 5 rms., cut to $30. 5509 Mich.-av., 3d; 5 rms.; swell; $47.50. All open; immediate possession. Free to Oct. McMINN, 74 W. Wash.-st. Randolph 4910.

TO RENT—EAST VIEW PARK ON THE lake front at 54th-st., 6 rooms, 2 baths, sun parlor and private rear porch buildings enclosed; detached; beautiful view of lake and park. KELLY BROS., 911 W. 63d-st. Phone Wentworth 5171.

TO RENT—CHOICE MODERN APTS.
6124 South Park-av., 4 rooms..$27.50-$29.50
6224 South Park-av., 4 rooms..... 26.50- 29.00
4700 Grand-blvd., 4 rooms..... 35.00
1005 E. 55th-st., 6 rooms..... 35.00
T. E. WELLS, 100 W. Jackson-blvd. Wab. 3592.

TO RENT—4000 MICHIGAN-AV. 3D, 6 RMS., 2 baths, large and light; frt. pch.; cor. apt. $60. WM. KIRK & CO. 404 E. 47th-st. Oak. 906.

TO RENT—7943 BURNHAM, MODERN light 6 rm. apt.; 3 blks. to I. C.; $35.

TO RENT—FLATS—SOUTH.

W. K. YOUNG & BRO.,
5500 INDIANA-AV.
PHONES 844-845 WENTWORTH.

TO RENT—POPULAR PRICED MODERN APARTMENTS IN THE VICINITY OF WASHINGTON PARK, CONVENIENT TO THE ELEVATED ROAD.

5121 Michigan-av., 8 rms.....$70.00
5102 Michigan-av., 7 rms..... 47.50
5822 Indiana-av., 7 rms..... 42.50
6532 Normal-blvd., 7 rms..... 36.00
5850 Michigan-av., 6 rms., 2 baths..... 45.00
6706 Michigan-av., 6 rms., 2 baths..... 45.00
5536 Prairie-av., 6 rms..... 43.50
367 E. 55th-pl., 6 rms..... 36.00
5633 Prairie-av., 6 rms..... 45.00
5658 Prairie-av., 6 rms..... 47.50
6584 Normal-blvd., 6 rms..... 35.00
5708 Michigan-av., 6 rms., 2 baths..... 45.00
5612 Calumet-av., 5 rms..... 45.00
214 E. 57th-st., 5 rms..... 42.50
218 E. 57th-st., 5 rms..... 40.00
5701 Indiana-av., 5 rms., cor..... 45.00
5646 Indiana-av., 5 rms..... 37.50
5629-43 Prairie-av., 5 rms..... 37.50
215 E. 50th-st., 5 rms..... 35.00
508 W. 65th-pl., 5 rms..... 30.00
5716 S. 55th-av., 5 rms..... 32.50
5050 Forrestville-av., 5 rms.....
Boulevard Terrace Bldg., s. w. corner Garfield-blvd. and Wabash-av., 5 rms.....$25 to $2.50
5657 Indiana-av., 4 rms..... 55.00
5629-43 Prairie-av., 4 rms.....$32.50
212 E. 51st-st., 4 rms..... 27.50
5935 Wabash-av., 4 rms..... 32.50
211 E. Garfield-blvd., 4 rms..... 37.50
224 E. 57th-st., 4 rms..... 40.00
5414 Calumet-av., 4 rms., wall bed..... 35.00
5422 Indiana-av., 4 rms..... 35.00
211 E. 57th-st., 4 rms..... 35.00
855 E. 57th-st., 4 rms..... 33.50
129 E. 59th-st., 4 rms..... 28.00
5641 Indiana-av., 4 rms..... 25.00
7002 Eggleston-av., 4 rms..... 32.50
443 W. 70th-st., 4 rms..... 25.00
5008 Champlain-av., 4 rms..... 35.00
5901 S. State-st., 4 rms..... 20.00
5616 Calumet-av., 3 rms..... 30.00

Special Low Rents
Special Concessions
All Conveniences
BEST TRANSPORATION.

$156-$160 Forest-av., 3-6 r. and b.$811.00-$24.50
600-534 E. 37th-st., 4 & 5 r. & b.... 20.00- 28.00
214-224 E. 39th-st., 3 r. and b.... 17.50- 18.50
551-559 E. 43d-st., 3 & 4 r. & b... 19.00- 24.00
4600-4606 Lake Park-av., 5, 4, 5, and 7 r. and b..... 17.50- 26.00
FREE GAS—CLOSE TO BATHING BEACH.
3030 Lake Park-av., 6 r. and b..... $30.00
4114-4124 Vincennes-av., 6 and 7 r. and b..... $20.00-$35.00

See Janitor on premises or call
A. J. Pardridge & Co.
32 N. State-st. Randolph 3435.

Just Completed in Hyde Park
FREE RENT
TO OCT. 1ST.
5439 TO 5445 KIMBARK-AV.

High grade 2 and 3 room apartments with large inclosed sun parlors. All latest improvements. Ready for occupancy now.

AGENT ON PREMISES
OR SEE
FRED BECKLENBERG,
29 S. LA SALLE-ST. PH. RANDOLPH 6171.

Harper Ave., S. E. Corner of 54th St.
NEW 4 and 5 rooms, sun parlors; beautifully finished and appointed; living rooms with fireplace and bookcases; dining rooms finished in silver gray oak, canvased and panelled; bedrooms in white enamel. Ready Sept. 10th. High grade residence location; only 2 blocks to I. C. express; 10 min. to loop; station and 53th-st. elec. line. $42.50 to $65.
JOHN A. CARROLL & BRO.,
Tel. Hyde Park 440. 1533 E. 53d-st.

5461-5469 Cornell Ave

3, 4, and 5 rooms and sun parlors; new building; all outside light; living and dining rooms en suite, finished in mahogany; bedrooms white enamel; beautiful residence street 1 block from lake, park, and I. C. express; near 55th-st. electric. Ready Sept. 15. $45 to $65.

JOHN A. CARROLL & BRO.
Tel. Hyde Park 440. 1533 E. 53d-st.

TO RENT—
Modern 4 to 7 rm. apts. in Woodlawn; located east of 60th-av. between 59th and 60th-pl.; convenient to I. C. and S. S. L. express service; also surface cars, and within 1 blk. of Jackson Park. Price $20 to $75 per mo.
Send for our complete list of flats.
JAMES G. BARSALOUX,
1501 E. 63d-st. Tel. Hyde Park 10.

TO RENT—SOUTH SIDE APARTMENTS.
5222-28 Ingleside-av., 5 and 6 room modern apartments, convenient to Washington Park and Chicago University; 2 baths; sun parlors and porches, handsome woodwork and lighting fixtures, well finished throughout; $65 up.
W. K. YOUNG & BRO.,
55th and Blackstone-av.

TO RENT—5921-37 S. MICHIGAN-AV., 4 rms. and sun parlor.....$35 to $40.00
521 E. 36th-st., 6 rms., sun parlor..... 55.00
4410-20 Grand-blvd., 7 rms., sun parlor.$85- 90.00
552 E. 36th-st., 7 rms., 2d, steam..... 45.00
2348 Calumet-av., 7 rms., 1st, steam..... 40.00
2953 Vernon-av., 8 rms., 4th..... 42.50
REGELIN, JENSON & CO., 82 W. Washington.

2, 3, & 4 ROOM APTS.
3962-80 ELLIS-AV.
New building; every known convenience; In-a-Dor beds; all outside rooms; oil decorations; front porches; passing rooms; $32.50 to $37.50. Agent on premises.

TO RENT—6448 HARPER-AV., 5 ROOM flat; rooms large, light, and attractive; decorate to suit tenant; reasonable rent. The building is high class and beautifully situated, one block from Jackson Park and 3 blocks from Ill. Central, Allen Abelson, surveyor, sun parlor, price $32.50, would be cheap at $37.50. See janitor today.

414-28 E. 50TH-PLACE.
To Rent—Choice 5 room apartments; will be decorated to suit; high oven ranges, etc.; best transportation. Phone Oakland 334.
W. K. WOLFF & CO., Agents, 301 E. 47th-st.

TO RENT—6227-33 SOUTH PARK-AV. AND 6426-28 Ingleside-av.; new 5 room apts. with sun parlors, showers, and all latest improvements, inclosed priv. rear porches; ready Oct. 1st; $50 to $52.50. KELLY BROS., 911 W. 63d-st.

TO RENT—CHOICE MODERN APTS.
6124 South Park-av., 4 rooms..$27.50-$29.50
6224 South Park-av., 4 rooms..... 26.50- 29.00
4700 Grand-blvd., 4 rooms..... 35.00
1005 E. 55th-st., 6 rooms..... 35.00
T. E. WELLS, 100 W. Jackson-blvd. Wab. 3592.

TO RENT—4000 MICHIGAN-AV. 3D, 6 RMS., 2 baths, large and light; frt. pch.; cor. apt. $60. WM. KIRK & CO. 404 E. 47th-st. Oak. 906.

TO RENT—7943 BURNHAM, MODERN light 6 rm. apt.; 3 blks. to I. C.; $35.

TO RENT—FLATS—SOUTH.

Here They Are!
Complete, Comfortable, Classy
LAKE PARK APTS.
4631 to 4641 Lake Park-av.

Apartments of 3-4-5 rooms, each with sun parlor, two In-a-Dor beds, one-piece enamel; DISHWASHING sinks, cabinet gas range of most approved type, enamel icebox.

SAFETY DELIVERY BOX
and the finest
ENAMEL STEEL KITCHEN CABINET
ever placed in a Chicago apt. bldg.

NO CALCIMINE.

Every room decorated in attractive papers and oil paints.
Ceilings of indestructible Sanitol.

DESIGN:
Court style building with open view to the lake.
Plenty of trees, shrubbery, and flowers.
LOCATION:
1 block to I. C. 47th-st. sta. and Indiana-47th-st. surface lines; short walk to Kenwood "L."
RENTS:
Commensurate with the finest building of its kind on the South Side—as low as $35.

Already a great many rented. To get a good selection,
COME OUT TODAY.
AGENTS ON PREMISES.
Chandler, Hildreth & Co.
56 W. WASHINGTON-ST. CENTRAL 5151.

New Bldg.
FREE RENT
TO OCT. 1ST.
N. E. Cor. 56th-st.
AND
Drexel-av.

High grade 4 and 5 room apartments, strictly modern in every detail.

Large Inclosed Sun Porches.

All rooms light. We will decorate to suit you.

Be sure and see these apartments before signing your lease for next year.

READY FOR OCCUPANCY SEPT. 1ST.

Agent on premises,
FRED BECKLENBERG,
29 S. La Salle-st. Randolph 6171.

MEAD & COE,
69 W. WASHINGTON-ST. PH. RAND. 452.
RENT LIST.

5309 Kenwood-av., 1st apt., 5 rooms.....$40
4728 Indiana-av., 6 rooms..... 35
723 E. 50th-st., 7 rooms..... 35
1718 W. Van Buren-st., 6 rooms, stove..... 10
NORTH SIDE.
1500 Wieland-st., 1st flr., 8 rooms, stove..... 15
HOUSES.
7938 Lowe-av., 7 rooms..... 20
2211 Prairie-av., 13 rooms..... 75
526 Aldine-sq., 10 rooms..... 35
FREE RENT TO OCT. 1ST.

TO RENT—MODERN APARTMENTS.

4901-3 Michigan-av.—4, 5, and 6 rooms; close to "L" and surface cars. Janitor on premises.

4801 Evans-av.—Best 4, 5, and 6 room apartments in Chicago; rents very reasonable. Janitor on premises.

5601 Drexel-av.—Corner apartment, 1st floor, 7 rooms, $35. Janitor on premises.

CHICAGO TITLE & TRUST CO.

TO RENT—
ONE OF THE HANDSOMEST N. W.
BLDGS. IN HYDE PARK.
N.W.COR. WOODLAWN-AV. AND 54TH-PL.
5 ROOM APARTMENTS.
Spacious rooms, sun parlors, dining rooms canvased and painted in two tone tiffany; indirect lighting; vacuum cleaning; costly finish and decorations.
RENTS $55.00.
W. K. YOUNG & BRO.,
55th and Blackstone-av.

TO RENT—
3-4-5-6 ROOM APARTMENTS.
NEW HYDE PARK BUILDING.
N. W. COR. ELLIS-AV.
AND 54TH-PL.
DELIGHTFULLY LOCATION, NEAR
CHICAGO UNIVERSITY AND WASHINGTON PARK. Large, light rooms, beautifully finished; sun parlors, every modern appointment. Ready for occupancy Sept. 1st.
RENT $40 UP.
Open for inspection
W. K. YOUNG & BRO.,
55TH AND BLACKSTONE-AV.

TO RENT—SPECIAL—
6643 Woodlawn-av., 10 rooms, 3 baths; brick mantel, bookcases; choicest location in Kenwood; rent $100; equal to any $150 apartment.

4448 Drexel-blvd., elegant, spacious corner apartment, 8 rooms; 3 bathrooms; costly interior finish; overlooking the most beautiful part of Jackson Park; $90.00.

4044 Woodlawn-av., 7 rooms, 2 bathrooms all outside light; overlooking private home with large grounds; $60.
W. K. YOUNG & BRO., 47th and Lake-av.

TO RENT—FLATS COR. 44TH AND PRAIRIE-av., 7 and 8 room apts.; modern in every way; $52.50 and $60.00.

3903 Michigan-av., modern 7 room apt.; concessions, $27.50.

3902 Calumet-av., modern 5 room apt.; concessions; $28.00.
W. MURRAY WRIGHT, Marquette Bldg.

TO RENT—SOUTH SHORE APTS.

CALL FOR LIST, NEW BLDG., 4 TO 6 RMS.

RENTS $45 TO $75 A MONTH; CONCESSIONS.

AITKEN AND DUPLISSIS,
2208 E. 71ST-ST., NEAR PAXTON-AV.
OPEN SUNDAY.

L. M. SMITH & BRO.,
3947 COTT. GR.-AV., COR. DREXEL-BLVD.
PHONES DREXEL 4710 AND 4711.

APARTMENTS ALL OVER SO. SIDE.
SIZE AND PRICES TO SUIT ALL.
GET OUR COMPLETE PRINTED LIST.
OPEN EVENINGS AND SUNDAY A. M.

TO RENT—DORCHESTER-AV., S. E. COR. 61st-pl., 4 and 5 rooms, hardwood floors and trim, tile bathrooms, electric light; excellent residence location; 2 blocks from New Hyde Park High School, Jackson Park; 1 block to 63d-st. L and surface cars, and 10 min. express; $35 to $45.

JOHN A. CARROLL & BRO.,
1533 E. 53d-st. Tel. Hyde Park 440.

TO RENT—ELEGANT 8 ROOM APARTment at 1118 E. 46th-st., corner of Greenwood-av.; 3 baths, sun parlor, and large laundry; detached building, vacuum cleaning; beautifully decorated; concessions to Oct. 1st; ready for occupancy Sept. 15th. Janitor on premises or see H. R. Wilson, 104 S. Michigan-av. Telephone Randolph 6074.

TO RENT—FOUR AND FIVE ROOM FLATS, $35.50 to $47.50.
Southeast cor. Greenwood-av. and 54th-pl.; competent janitor service; agent at bldg.
Southeast cor. University-av. and 54th-pl., 4, 5 and 6 rooms; $32.50 up.
DRAPER & KRAMER, 25 N. Dearborn-st.
Branch office, 47th and Calumet-av.

TO RENT—
5 rooms and sun parlor.
5635 to 47 Maryland-av., new flat, large, light rooms, competent janitor service; agent at bldg.
Call and see them. Low rentals.
DRAPER & KRAMER, 25 N. Dearborn-st.
Branch office, 47th-st. and Calumet-av.

TO RENT—CORNER BOWEN AND ST. LAWrence-av., $15.50 to $22.50, light 4 room flats; stove and steam heat; hot water; newly decorated; fine neighborhood; near 43d-st., Cottage Grove-av. and Indiana-av. car lines and "L" station. See janitor, 4104 St. Lawrence-av.

TO RENT—ONE OF THE MOST DESIRABLE corner apts. on the South Side, 6 rms. and large sun parlor; all light; fine for family of 3 or 4 adults; also 4 and 5 rooms. Poss. now and Oct. 1; $35 to $60. S. E. Cor. Drexel-av. and 62d-st. Janitor.

TO RENT—1101-07 E. 65TH-ST., COR. UNIversity-av.; 4, 5, 6, 7, 8 rms.; $30 to $60; 3 and 8 rooms; modern and light; $32.50 to $47.50.
PETER NILAND, 941 E. 63d.

TO RENT—NEW, MODERN 7 AND 8 ROOM flats with bath and kitchenettes, $30 to $40. First class restaurant in building.
4131 Drexel-blvd. Inq. office.

TO RENT—4 AND 5 RMS., $30 TO $35; N. E. cor. 44th-st. and Forrestville-av.; strictly modern; light rooms; steam. Phone Oakland 1418. ONLY MONTHLY RENTALS.

TO RENT—S. E. COR. MICHIGAN AND 59TH —4 and 5 room flats; new apartment; rent $37.50 up.
DRAPER & KRAMER, 47th and Calumet-av.

TO RENT—SUBLEASE 7 RM. DESIRABLE 3d apt., overlooking South Park, near 55th-pl. $46.00 to responsible party; Oct. 1st. Englewood 8449.

TO RENT—7626 S. PEORIA-ST., NEW 2 flat, 5 and 6 rooms; large lot; open for inspection; rent reasonable.
G. H. SCHNEIDER & CO., 10 S. LA SALLE.

TO RENT—IDEAL 4 RM. APTS., EXTRA wide and light, 701 E. 40th-st., cor. Langley, $30; concession. Also 5 rm. flat, 4 r. flats, heated, $16 up. 6802 Yale-av., near 69th.

TO RENT—DESIRABLE 6 AND 7 R. MOD. apts., 1st and 2d flrs., 1045 E. 47th-st., $40 and $45. Tel. Wab. 1020. C. E. JONES, 504 Postal Tel. Bldg.

TO RENT—3, 4, 5 ROOMS; CLEAN APTS., range, water heater, baths; $11 to $18. Calumet 1799, 35 E. 22d-st.

TO RENT—2341 CALUMET-AV., 7 ROOM steam heated flat, fine for rooming, $35 to $40. KEGELIN, JENSON & CO., 82 W. Washington.

TO RENT—18 E. 18TH, NR. COR. WABASH, 20x66; steam heated; handsome store; $45. OLIVER & CO., 40 S. Dearborn-st.

TO RENT—3700-3706 GRAND-BLVD.; LOW rentals; 5 rooms, $35, $37, and $40; 6 rooms, $53.50; priv. balconies; fine bldg. See janitor.

TO RENT—4000 MICHIGAN-AV. 3D, 6 RMS., 2 baths, large and light; frt. pch.; cor. apt. $60. WM. KIRK & CO. 404 E. 47th-st. Oak. 906.

TO RENT—7943 BURNHAM, MODERN light 6 rm. apt.; 3 blks. to I. C.; $35.

TO RENT—FLATS—SOUTH.

W. K. YOUNG & BRO.,
Hyde Park Office,
55th and Blackstone-av.

PHONES HYDE PARK 997 AND 998.
MODERN APARTMENTS FOR RENT.

5625 Blackstone-av., 11 rooms.....$275.00
Cor. Blackstone and 57th, 9 rooms, sun parlor, 3 baths..... 140.00
1720 E. 56th-st., 7 rooms..... 55.00
5512 East End-av., 7 rooms..... 52.00
5470 Greenwood-av., 7 rooms..... 65.00
1418 E. 57th-st., 7 rooms..... 60.00
5525 Harper-av., 7 rooms..... 37.50
5507 East End-av., 6 rooms..... 50.00
5216 Ingleside-av., 6 rooms..... 47.50
5145 Harper-av., 6 rooms..... 55.00
5117 Kimbark-av., 6 rooms..... 60.00
5529 Dorchester-av., 6 rooms..... 60.00
5518 Kimbark-av., 6 rooms..... 47.50
5550 Kimbark-av., 6 rooms..... 55.00
5419 Drexel-av., 6 rooms..... 60.00
5470 Harper-av., 6 rooms..... 35.00
1214 E. 55th-st., 6 rooms..... 35.00
919-23 E. 55th-st., 6 rooms..... 55.00
5141 Harper-av., 5 rooms..... 55.00
1021 E. 53d-st., 5 rooms..... 60.00
5319 Ellis-av., 5 rooms..... 40.00
1014 E. 54th-pl., 5 rooms..... 40.00
5333 Ellis-av., 6 rooms..... 37.50
1118 E. 54th-pl., 5 rooms..... 48.00
5408-10 E. 56th-st., 6 rooms..... 45.00
5497 Woodlawn-av., 5 rooms..... 45.00
5417 56th-st., 4 rooms..... 40.00
5400 Kimbark-av., 4 rooms..... 40.00
1510 E. 52d-st., 4 rooms..... 40.00
5432 Kimbark-av., 4 rooms..... 42.50
5484-86 Kimbark-av., 4 rooms..... 36.00
1120-26 E. 54th-pl., 4 rooms..... 35.00
5071 Evans-av., 4 rooms..... 50.00
5069 Evans-av., 4 rooms..... 32.50

Send for our complete list of South Side Apartments
KENWOOD, HYDE PARK, WOODL

TO RENT—FLATS—SOUTH.

...M. A. BOND & CO. —TO RENT
...rborn. Central 4094.
...v., beautiful modern apts.,
...and rear porches; book-
...etc.; 1 blk. to L. ex-
...each.
...d cor., 7 r., 2 baths and lav..$70.00
...st., 5 rm.....47.50
...st., 4 rm.....47.50
...st., 5 rm.....47.50

...Park-av., 7 rms., 2 baths, $65;
...with large living room, veranda
...ne and large grounds.

...rgan-av., 6 and 7 rm., 2 baths.
...y built and arranged apts. should
...ciated. Rent very reasonable.

...an-av., modern 5 rm. apt., clean
...sion.

...Park-av., modern 4 rm. apt.,
...$30 and $35; one block to "L."

...re.
...t-av., 5 rm., light, stm., hot wat-
...in.
...et-av., modern 4 rm. apt., elec.

...r., 4 rm., new; $40.00
...awrence-av., 5 rm.. $22.50; 6
...y stm. ht.; light; good apts.;

...av., 1st, 7 rms.....$33.00
...av., 2d, 7 rms.....36.00
...av. 3d, 7 rms.....34.00
...arranged for rooming in well kept

ett av. N.W.
r. 55th st.

...R ROOMS. 2 AND 3 BATHS, IN
...CORNER BUILDING. FIN-
...INLAID MAHOGANY AND
...MEL. EXCEPTIONALLY LARGE SUN
...IVING AND DINING ROOMS
...VIEW OF PARK AND LAKE;

...A. CARROLL & BRO.,
...PARK 440. 1533 E. 53D-ST.

...545 KIMBARK-AV., 1st or
...rooms; modern; liberal conc..$55.00
...od-av., 3d, 6 rooms.....42.50
...ood-av., 1st, 7 rooms.....45.00
...av., 3d, 6 rooms.....42.50
...t., nr. Michigan-av., 1st,
...
...A. CARROLL & BRO.
...av., 1st, 8 rooms.....$3.50
...av., 3d, 9 rooms.....45.00
...av., 2d, 8 rooms.....42.50
...av., 2d, 7 rooms.....42.50
...Grove-av., 4th, 4 rooms.....20.00
...r. St. Lawrence, 4 rms. 29.50
...& CO., AGTS., 79 W. Monroe-st.

...350 MICHIGAN-AV.

...6 rooms, 2 baths.

...ront and rear porches.
...egant in every detail.
...855. Unusual opportunity.
...Open for inspection.

NOTICE

...nefit of the numerous renters at
...f the year our
...Local Offices at
...th-av., Calumet-av.,
...st. and Dorchester-av.,
...Sundays and evenings.
...E. KRAMER.
...25 N. Dearborn-st
...e for new printed list
...al stores, offices—all prices
...5621 MICHIGAN-AV., SIX
...ms.....$60.00
...n-av., 7 rms., 2 baths.....70.00
...ain-av., 5 rms., 2d fl.....42.50
...ain-av., 7 rms.....42.50
...av., 5 rms.....32.50
...Grove-av., 7 rms., un-
...Buren-st., 5 rms., un-
...av., 3 rms., unheated.....17.00
...ELVE & CO., 140 S. Dearborn-st.

N. STEAM HEATED FLATS.

...st., 6 rooms.....$35.00
...e-av., 4 rooms.....28.00
...e-av., 4 rooms.....32.50
...e, 6 rooms.....50.00
...TS ARE WELL LOCATED AND
...EXCEPTIONAL VALUE.
...ervice or
J. W. CASEY
133 W. Washington-st.

NEW BUILDING, READY SEPT.

...and sun parlor; $47.50. 6282 4
...v., 2 blocks from Jackson Park
...x41½; indirect lighting, candel-
...white fireplace; 3 table lamp plugs;
...m; 4 electric; vacuum cleaner fur-
...white fireplace; 3 table lamp plugs
...splasher; back gas stove; private

...CHOICE FLATS.
...551-53 INDIANA-AV.
...fir., newly decorated; September
...53 rent; $27.50.
206 E. 35TH-ST.
...d fir., decorate to suit, $27.50.
...ITZER, SCHMIDT & O'BRIEN,
...Auto. 73280. 5457 Indiana-av.

...New 4 room flats,
...with sun parlors.
...Blackstone-av. and 67th-pl.; new;
...ept. 15. Agent at bldg. today.

...KRAMER, 67th and Dorchester-
...av. Open evenings.
...LEXERD APARTMENTS.
...ELL AVENUE AND 42D-PL.
...blvd., 1st floor, 5 rooms.....$37.50
...blvd., 3d floor, 5 rooms.....42.50
...blvd., 3d floor, 7 rooms.....45.00
...3d floor, 8 rooms.....50.00
...on; good transportation; low rent.
...NIGHT & CO., 74 W. Washington.

58 Michigan Blvd.

...4 AND 7 ROOMS
...class; open today; best of janitor
...Rent up; $37.50 to $80.
...KRAMER, 67th st. and Calumet-av.

ms, $35—Porches.

...208 BLACKSTONE-AV.
...out of the ordinary; new and spe-
...; near Jackson Park; 6 rms. and 1 C.
...bd. 132 or Blackstone 738.

Michigan Blvd.

...6 AND 7 ROOMS.
...th Steam Heated Garage.
...ge, light rooms, porches, etc.; ex-
...ge service, etc.; rents $70 to $85.
...KRAMER, 67th st. and Calumet-av.
...3418-28 WOODLAWN-AV.
...iversity-av.
...s; thoroughly modern in every
...ate front and rear porches; heat
...lies in the city; $32.50 to $45.
...N. CARROLL & BRO.,
...Park 440. 1533 E. 53d-st.

...CORNELL-AV., S. E. CORNER
...6 rooms, 2 baths, sun parlor, and
...orch; attractive apartments that
...to be appreciated; only 1 blk. to
...and L. express. $70 and $75
...CARROLL & BRO.,
...Park 440. 1533 E. 53d-st.

...4 AND 5 ROOMS. $35 UP.
...5771-5T. AND PRAIRIE-AV.
...block to Washington Park; fine
...th disappearing bed, beautiful dec-
...h. Phone Oak. 1418.
...to see this BIG SNAP.
...GREENWOOD—N. E. COR.
...5, and 6 rooms. Extra large, light
...shed; fireplace and bookcases in
...; private front and rear porches;
...rd; $42.50 to $75.
...N. CARROLL & BRO.
...Park 440. 1533 E. 53d-st.

OUTH SHORE

...our complete list of apartments,
...rooms. Prices ranging from $28
...to. J. L. HESS. 7100 Yates-av.
...

...Cor. Dorchester and 67th-pl.
...and of sun parlor, $38 up.
...KRAMER, 67th and Dorchester.
...ings. Open Sunday.

...FAIRHAVEN BLDG., 438 43D-
...RAND-BLVD., fine 3 and 4 room
...heat, janitor service, elevator;
...ors, halls carpeted; immediate pos-
...janitor.....$21 and $27
...MINGS & CO., 40 N. Dearborn-st.

...5515 BLACKSTONE-AV., SIX
...7.50; 1451 and 1457 E. 55th-st; 5
...$25 and $27.50. Newly decorated.
...and janitor.
...ORDON STRONG & CO.,
...ste-st. Harr. 8191

...5828 KIMBARK-AV., 1ST OR 2D,
...baths, sun parlor, hardwood floors,
...large light rooms, with good rear

...IN A. CARROLL & BRO.
...Park 440. 1533 E. 53d-st.
...S. W. COR. 44TH-ST. AND CALU-
...and 5 rooms, disappearing beds in
...ed; rent reasonable; all the
...iences to make housekeeping easy;
...ght. Phone Oakland 1418. LOW
...EGREST SNAP IN THE CITY.
...CHEAPEST 4 ROOM FLATS IN
...E. Cor. 39th and Indiana; 4 rooms,
...and gas range; prices from $12 to
...corner store Sunday, from 2 to 4

...RIDGE, 7 W. 47th, s. w. cor. State.
...1403 INGLESIDE-AV.—NEW 6
...tment, just completed. Rent rea-

...McKEY & POAGUE,
...4716 Oakland 4542.
...SUNDAY AFTER 2:30 P. M.
...9 ROOMS 3 BATHS. 5 BEDRMS.,
...on Michigan-av., near 47th-st.;
...ly elec.; servant's room. GET REA
...RENT ON BOULEVARD.
...BROS. & CO., 352 E. 47th-st.

...4420 TO 4438 MICHIGAN-BLVD.;
...baths; colonial porches; bookcases;
...res; extra big inducements. Great
...to get fine flat at very low rent.
...BROS. & CO., 352 E. 47th-st.

...4, 5 AND 6 ROOMS. N. E. COR.
...and 50th-st.; rooms large; fine
...te front porches; $35 to $55. Agent
...CIAL STOCKBROKERS.

...300 APARTMENTS FOR $47.50.
...ckston-av.; ready about Sept. 5;
...s, with sun parlors and private

...HOPKINS & SONS, 1402 E. 63d-st.
...4 ROOMS, $25.50. 5548 MARY-
...d flat; front porch; 1 block to
...y modern. BIG SNAP.
...BROS. & CO., 1488 E. 53d-st.

...Open eve.

...525 OAKWOOD-BLVD., NEAR
...station, excellent, modern, light
...ents; reasonable. See janitor.
...MODERN FURN. HEAT.
...n-st., 1st. Albany 2341.

TO RENT—FLATS—NORTH.

Geo. C. Newbury & Co.,

8 S. DEARBORN-ST.
SOUTH SIDE APARTMENTS.

...Indiana-av., 1st floor, 4 rms. & bath..$30.00
...Indiana-av., 4th floor, 8 r. and bath. 37.50
...Indiana-av., 4th floor, 7 r. and bath. 35.00
...26th-st., 1st floor, 6 rms. and bath. 30.00
...21st-st., 3d floor, 6 rms. and bath. 45.00
...18th-st., 1st floor, 6 rms. and bath. 27.00
...18th-st., 1st floor, 6 rms. and bath. 27.00
...Hyde Park-blvd., 3d floor, 9 rms.
...and 3 baths.....140.00
...Hyde Park-blvd., 1st floor, 9 rms.
...and 3 baths.....140.00
...Calumet-av., 1st floor, 7 r. and bath 35.00
...Calumet-av., 1st floor, 7 r. and bath. 32.50
...Calumet-av., 2d floor, 7 r. and bath. 37.50
...22d-st., Apt. 26, 3 rms. and bath.. 15.00
...22d-st., Apt. 29, 5 rms. and bath.. 35.00
...72d-st., 1st floor, 5 rms. and bath. 25.00
...72d-st., 2d floor, 5 rms. and bath. 35.00
...72d-st., 2d floor, 5 rms. and bath. 35.00
...Stewart-av., 2d floor, 5 r. and bath. 37.50
...Stewart-av., 2d floor, 4 r. and bath. 32.50
...Stewart-av., 3d floor, 4 r. and bath.. 30.00
...State-st., 2d floor, 6 r. and bath.. 30.00
...Evans-av., rear 1st floor, 3 rooms,
...stove heat.....11.00
...Evans-av., front, 1st floor, 4 rooms
...stove heat.....13.00
...Evans-av., front, 2d floor, 4 rooms,
...stove heat.....14.00
...Evans-av., rear, 2d floor, 3 rooms,
...stove heat.....11.00

TO RENT—
STEAM HEATED APARTMENTS.

...Vincennes-av., 7 rooms.....$36.00
...E. 37th-st., 8 rooms.....25.00
...E. 37th-st., 8 rooms.....29.00
...E. 37th-st., 8 rooms.....29.00
...37th-pl., near Rhodes-av., 5 rooms;
$15.50 in summer; in winter.....20.50
...37th-pl., near Rhodes-av., 5 rooms;
$17.50 in summer; in winter.....22.50
...Rhodes-av., 7 and 8 rooms; $23 in
summer; in winter.....28.00
...Rhodes-av., 8 rooms.....$25- 28.00
...Rhodes-av., 8 rooms.....28.00
...Calumet-av., 5 rooms.....18.00

ALSO
...Calumet-av., 4 rooms.....11.00
...Calumet-av., 4 and 5 rooms...$12- 15.00
...Calumet-av., 5 rooms.....$13- 14.00
...Vernon-av., 4 rooms.....$10- 12.00
...South Park-av., 4 rooms.....10.00
...Eden-av., 5 rooms.....17.00
...Eden-av., 6 rooms.....17.00
...Rhodes-av., 6 rooms.....18.50

UNFURNISHED FLATS.
...Calumet-av., 4 rooms.....11.00
...Calumet-av., 4 and 5 rooms...$12- 15.00
...Calumet-av., 5 rooms.....$13- 14.00
...Vernon-av., 4 rooms.....$10- 12.00
...South Park-av., 4 rooms.....10.00
...Eden-av., 5 rooms.....17.00
...Eden-av., 6 rooms.....17.00
...Rhodes-av., 6 rooms.....18.50

CHAS. W. LEEMING.
175 W. Jackson-blvd.
Insurance Exchange Bldg.

Cheshire & Shotwell,

4804 Cottage Grove-av.

OAKLAND 1088.
...Ellis-av., 1st fl., 6 rms., alcove.....$47.50
...Ellis-av., 3d fl., 7 rms., 2 baths.....60.00
...Ingleside-av., 2d fl., 6 rms., vac.....42.50
...Ingleside-av., 1st fl., 7 rooms, $35 to.....37.50
...Michigan-av., 7 rooms, $35 to.....37.50
...E. 58th-st., 2d and 3d fl., 4 rms., vac. 35.00
...Indiana-av., 3d fl., 6 rms., cor., vac. 45.00
...E. 40th-st., 3d fl., 6 rms.....37.50
...E. 40th-st., 3d fl., 6 rms.....37.50
...Oakenwald-av., 8 rms., vac. $37.50- 40.00
...S. 40th-st., 8 rms., 2 baths, vac.....57.50

Ballard, Rowe & Whitman,

Randolph 1979. 1206 Tribune Bldg.

5 ROOMS, $37.50.

1ST APT., 1417 E. 50TH-ST.

Modern and up to date; all light rooms. Newly decorated and ready for occupancy. Unexcelled; only 1 blk. to "L" and 47th-st. car lines. Concession to Oct. 1st. Rental $37.50. Ph. Hyde Park 440. 1533 E. 53d-st.

C. C. SAMPSON
MAIN 3214 1409 N. La Salle-st.

NEW APARTMENTS

5 ROOMS.
...6230-36 St. Lawrence-av., high class 5 room apts. with sun parlors, dining rooms canvased and paneled in gray effect, semi-indirect lighting; rents $50 up.

6 ROOMS.
...6230 Michigan-av., high class bldg. with sun parlors, 20 ft. south light, all large rooms. $62.50. GRADILLA & CO., 61st and Calumet-av.

733-43 E. MARQUETTE RD.

...To Rent—New Building, 4 and 5 apartments on this beautiful boulevard; 5 rooms, sun parlor, with perfect light; private front porches, screened; very modern improvement; near the "L" and Cottage Grove-av.; rent reasonable, the owner on premises.

TO RENT—
...E. 52D-ST., CORNER KENWOOD-AV.
...Two flats. Steam heat.
...Rental $60.

JOHN J. FISCHER.
10 S. La Salle-st.

NEW APARTMENT,

7 ROOMS—2 BATHS.
...6035 to 6037 St. Lawrence; high class 7 room apts.; sun parlors; 2 baths; 4 beds.; all sunny, large rooms; beautiful location.
...ELZ, GEDALLA & CO., 61st and Calumet-av.

TO RENT—
...5451-S LAKE PARK-AV.
...Five rooms. Steam heat.
...Rental $32.50.

JOHN J. FISCHER
10 S. La Salle-st.

TO RENT—FLATS—NORTH.

TO RENT—MOD. 6 RM. 2D FL.; STEAM H.; rent $36; at 847 Roscoe-st., nr. N. W. L.
TO RENT—4 R. AND ALCOVE, 2D FLOOR; rent $26; choice. See janitor, 6005 ROSCOE.

TO RENT—FLATS—NORTH.

TO RENT—
BAIRD & WARNER.
4555 BROADWAY. EDGEWATER 169.
Office open today.
RAVE TIME, TROUBLE AND MONEY by consulting us about apartments. Have large selected printed list of desirable North Side apartments. Mailed free upon request.

N. E. COR. ARDMORE AND KENMORE.
THE ARDMORE—is a new bldg. and one of the most beautiful on the North Side; only 1 blk. from Sheridan-rd.; 11 SPACIOUS ROOMS, 3 baths, sun parlor, electric elevator, decorations to suit. Poss. at once; $175 to $225.

S. W. COR. SHERIDAN-RD. AND BARRY.
...tion in Chicago; 11 LARGE ROOMS, 3 baths, sun parlor, 3d fl. Poss. at once; $200.

N. E. COR. CLARENDON AND BUENA.
New building, 8 ALL OUTSIDE ROOMS, sun and sleeping porches, 3 baths, 1st; $125.

743 JUNIOR TERRACE.
New building, half a block from lake; sun parlor, 8 ROOMS, 2 baths. Poss. at once; $115.

S. W. COR. SHERIDAN-RD. AND WINONA.
THE BELVIDERE, the most attractive buildings on Sheridan-rd. 6 OUTSIDE ROOMS, 2 baths, sun parlor. Poss. at once; $100.

5053-5 SHERIDAN-RD.
New building, 6 exceptional large rooms, 2 baths, shower, sun parlor, 1st. 2d fl.; $85.

4730 MAGNOLIA-AV.
Residential 3 apt. bldg., 8 especially large rooms, porch, 2 baths, garage, 3d; $85.

854 BUENA-AV.
Large, attractive apt., 6 rms., 2 baths, sun parlor, sleeping porch, 1st fl.; poss. at once; $90.

S. W. COR. SURF AND CAMBRIDGE.
The most ideal location on the North Side; only 3 blks. from Lincoln Pk., 2 flats remodeled with many new and exceptional features, 4, 5, and 6 spacious rooms.
All apts. have large sun parlors, 6 rooms, 2 baths; open for inspection. See these today and make reservations. Nothing like them on the North Side; $55 and up. Agt. on prem.

651-3 BUENA-AV.
Being completed on the shore; 6 rooms, living room and dining room connecting, 2 baths; $75.

THE FRONTENAC
S. W. COR. IRVING PK. AND CLARENDON.
New, attractive bldg.; 2 blks. from Sheridan-rd. exp. station, 1 blk. from lake; containing light and cheerful 4 and 5 room apts.; front porches open for inspection; from $40 to $85.
4706 N. Racine, 2 blks. Wilson sta., 3 r., $27.00.

Small Apts.

New Kellshore Apt. Hotel, cor. Irving Park-blvd. and Clarendon-av., Sheridan-rd. exp. station, one block from lake. Finest apts. in the city. Ready Sept. 15. Rent Oct. 1. Each apt. contains 2 Marshall-Steams disappearing beds, white enamel steel kitchen cabinet, white enamel range, and refrig., shower bath. Very light. Free billiard, amusement, and sewing room and roof gardens, garages, maid service; first class cafe. Am.-Eup. hotel for couple. Rentals $45 to $67.50. Call at furnished apt., east.

The Gables

TO RENT—EXCELLENT 9 ROOM APARTment, 2d floor corner, large rooms, 3 baths, 2 porches, vapor heat; all conveniences.
This is one of the finest residential apartments in the city. The only one in "The Gables." Just now offered
1025 Hollywood-av., corner Kenmore; $2,500 a year for 3 or 5 year lease. Apply janitor or OTTMAN & HYDE, 5900
1106 Bryan Mawr-av.
Main office, 40 N. Dearborn-st.

HIGH CLASS
6 Room Apartments
203-209 E. CHESTNUT-ST.

Overlooking lake; 3 baths; sun parlor. Vacuum cleaning. Excellent service.
RENTS $110.

MEAD & COE

RANDOLPH 452. 69 W. WASHINGTON-ST.

TO RENT—NEW, MODERN 4 AND 5 ROOM steam heated apartments, from $30 to $45.
SUN PARLORS HEATH. 3d FLOOR FRONT
Only one minute's walk from terminal, Kimball-av. L station.
...JOHN SMITH, 3001 Lawrence-av. Irving 542.

TO RENT—SEVEN ROOM AND ALCOVE modern apartment. Every room a sun parlor. Two blocks from Fullerton express station. Ready for occupancy. Rent only $40. Will make concession. S. RICHARDSON, 11 S. La Salle-st. Randolph 7220-7221.

TO RENT—EXCEPTIONALLY FINE FIVE room apartment. One block south of Wilson-av., cor. of Sheridan-rd. Newly decorated. Rent $45. Will decorate to suit. Liberal concession. S. RICHARDSON,
11 S. La Salle-st. Randolph 7220-7221.

TO RENT—TO SUBLET IN PATTINGTON, 664 Irving Park-blvd. choice 6 room apt.; wonderful location; open both sides; 6 windows face lake; garage; free lights and cold storage; furnished or unfurnished; inspect by appt. Phone Lake View 3204.

TO RENT—
5 R., $30; 6 R., $35; 611 Oakdale-av., east of Clark-st. See janitor.

TO RENT—FIVE AND SIX LARGE ROOMS, magnificent sun parlor and screened sleeping porch; three blocks to lake and Morse station; $60 and $55 monthly. Telephone Edgewater 3768. 6644 Newgard.

TO RENT—N. E. COR. WILSON & BROADway; 4th floor, 5 rooms; $35.00 and $36.00. See janitor or
GORDON STRONG & CO.,
209 S. State-st. Harr. 8191.

TO RENT—748 N. CLARK-ST., NEAR CHIcago-av.; 2d floor, 12 rooms; suitable for rooming; big concessions; will decorate to suit.
GORDON STRONG & CO.,
209 S. State-st. Harr. 8191.

TO RENT—832 N. CLARK-ST. 3D FRONT 4 rooms; $16.00, summer; $21.00 winter. See janitor or
GORDON STRONG & CO.,
209 S. State-st. Harr. 8191.

TO RENT—5680-82 RIDGE-AV., 5 LARGE light rooms; sun parlor and private rear porch; near Edgewater "L" station and lake; rent $52.50; open for inspection. See this today, or phone Edgewater 3845.

TO RENT—THE PUEBLO, COR. BELMONT and Pine Grove-avs., modern apartments; 4 rooms, $35; 5 rooms, $40 and $47.50; 6 rooms, corner, $50. Janitor.
E. J. FADNER, 8 S. Dearborn-st. Cent. 4624.

TO RENT—FACING LAKE; RARE OPPORtunity; through an unexpected vacancy we have to offer a 4 rm. apt. in the beautiful Eastwood and Clarendon-avs., $55 mo. to desirable tenant. Wilson exp. Ph. Humb. 1492.

TO RENT—824 LAFAYETTE-PKWY.; ONLY 2 left in this beautiful 9-room corner; 3 baths; finest location on North Side; overlooks lake; sun parlors, sleep. porches; all mod. conv.; $70 to $90. Janitor.

TO RENT—1453 WARNER-AV., NEAR N. Clark-st., Ravenswood, beautiful light and airy apt.; steam; $37; concessions.

TO RENT—1022 WINONA-ST., COR. KENmore, 5 large, light rooms, $37.50.
H. W. HARPOLD & CO., 29 S. La Salle-st.

TO RENT—NEW MODERN 5 ROOM APARTments near Lincoln Park. 903 Fullerton-parkway. Apply to janitor.

TO RENT—MODERN LIGHT 6 ROOM FLAT; rent, $42.50. 1106 WINONA-ST., 4 RM., NEAR L and lake; $35. 5104 Winthrop-av.

TO RENT—55 E. OAK-ST., 2D FLOOR; 7 rooms, 3 baths; $90. Janitor.

TO RENT—4617 HAZEL-AV., 5 ROOMS, 2D apartment, $45; 1 block from the lake; near Wilson-av. Sunnyside 5370.

TO RENT—5166 CAMBRIDGE-AV., 6 ROOMS, $45. Call modern; tile bath; electric; steam; 1 block east of Broadway, near Belmont.

TO RENT—$50, 2-6 R. 3D FL. APTS.; TWO porches; steam; all light; nr. lake and Sheridan-rd. 840 Lakeside-pl. Ph. 5509 Edg.

TO RENT—3, 4, AND 5 ROOMS; NEW; IMmediate possession; S. E. cor. of Albion and Newgard-avs. Rogers Park. Agt. on premises.

TO RENT—650 GRACE-ST., 2D APARTMENT —Large porches; two-baths; near lake; $75 per month.

TO RENT—4 AND 5 ROOM FLATS. STEAM heat; modern; new building. Call at office of bldg., 4601 N. Western-st.

TO RENT—3, 4, AND 5 ROOM NEW MODern apts., $28 to $45. N. W. Cor. Roscoe and Halsted-sts.

TO RENT—235 E. SUPERIOR-ST., 7 EXtra large rooms; unobstructed view of lake; short walk to city; reas. rent. Central 1803.

TO RENT—5 R. APT. PORCH, 6214 WAYNE-2d apt.; 3 blks. N. Edg. sta.; only $48.50.

TO RENT—3D APT., 7 ROOMS; $35. 653 Wrightwood-av.

TO RENT—MOD. FRONT 5 RMS., BATH FL.; steam; elec. lt. Lincoln 6002.

TO RENT—3 AND 4 ROOM MODERN APTS., $27 to $32.50. 4429 Clifton-av.

TO RENT—FLATS—NORTH.

TO RENT—YOUNG & JOHNSON.
Edge. 2514. 4906 Broadway.
NEW BUILDINGS.
4440-50 Beacon-st., 4 rms., modern, sun parlor, gas logs; now ready..$40.00-$45.00
1236-62 Montrose-av., cor Malden, modern, 4 and 5 rms.....$40.00-$52.50
4645-47 N. Lincoln-st., 5 rms., sun parlor, sleeping porch.....$52.50-$55.00
S. E. cor. Kenmore and Montrose, high class 2 room suites with kitchenettes.....$25.00-$40.00
837-41 Galt-av., modern, 4 rms., priv. porches, vacuum cleaning.....$42.50-$45.00
N. E. cor. Magnolia and Montrose, modern 4 and 5 rms., sun parlor.$40.00-$57.50
THREE ROOMS.
4358 Broadway, apts. 3 and 5.....$25.00-$27.50
4420-22-24 Clifton-av., 1st-2d.....$35.00
1015 Montrose-av., apts. 2 and 3..$25.00- 27.50
FOUR ROOMS.
1047-49 Berwyn-av., 1st.....35.00
4558 Broadway, apts. 1 and 2.....35.00
1748-50-54 Belle Plaine-av, 1st-2d.....
$30.00- $35.00
4416-26 Clifton-av., 1st-2d-3d.....$30.00- $35.00
1204-06-10 Foster-av., 2d-3d.....30.00
4465 Hazel-av., 1st.....30.00
4349-53-59 Kenmore-av., 1st-3d..$37.50- 42.50
4751 Kenmore-av., 2d.....42.50
1416 Leland-av., 1st-2d, sun porch.....
1023-25 Lawrence-av., 1st-2d-3d..$42.50- 47.50
355 Leland-av., 3d.....$40.00- 42.50
1262-64 Leland-av., 3d.....$35.00- 37.50
1347-49-51-53 Leland-av., 1st-2d-3d.....
$36.00- $39.00- 37.50
806-10 Lakeside-pl., 2d-3d, A and B.....
$40.00-$45.00- 47.50
4656 Magnolia-av., 1st.....37.50
837 Montrose-av., 1st.....37.50
1010 Montrose-av., apts. 5 and 1..$30.00- 32.50
1130-38 Sunnyside-av., 1st-2d.....35.00
1244 Sunnyside-av., 2d.....38.00
1769-73 Wilson-av., 2d-3d, A and B.....30.00
4639 Winthrop-av., 2d.....38.00
5060 Winthrop-av., 1st.....42.50
4336 Vista-ter., 1st.....37.50
4636 Beacon-st., 1st, sun parlor.....65.00
4747 Beacon-st., 1st, sun parlor.....50.00
1756 Belle Plaine-av., 1st.....32.00
4416 Clifton-av., 1st-2d, east.....$42.00- 45.00
4514 Clifton-av., 1st-2d.....40.00- 42.50
4350 Kenmore-av., 2d.....42.50
827-29-33 Lawrence-av., 2d.....42.50
1248 Lawrence-av., 3d.....37.50
903 Lakeside-pl., 1st.....42.50
1923 Leland-av., 1st, wall bed.....42.50
1047 Leland-av., 3d.....35.00
1261 Olive, large yard, 1st, porches.....40.00
4756 Magnolia-av., 1st.....40.00
4507 N. Paulina-st., 3d.....30.00
4540 Ravenswood-av., 1st apt., A and B.....30.00
4730-32 Ravenswood-av., 2d-3d, furnace.....
$22.50- 23.00
4652 Ravenswood-av., 1st, furnace.....23.00
1636 Sunnyside-av., 3d.....35.00
1128 Sunnyside-av., 3d.....40.00
1970-72 Winona-av., 2d-3d, stove.$26.00- 27.00
4653 N. Winchester-av., 3d, wall bed.....40.00
SIX ROOMS.
4511-13 Dover-st., 1st-3d.....$55.00- 60.00
824 Eastwood-av., 1st.....40.00
4226 Kenmore-av., 2d.....45.00
4338 Kenmore-av., 3d.....45.00
907 Lawrence-pkwy., 2d.....67.50
1110 Lawrence-av., 2d-3d.....65.00
844 Leland-av., 2d.....65.00
834-36 Wilson-av., 1st-3d.....$45.00- 52.50
4481 Malden-st., 1st-3d, sun parlor.....
$55.00- 57.50
925 Windsor-av., 1st.....40.00
922 Winona-av., 1st, sun parlor.....40.00
4655 N. Winchester-av., 1st-3d.....$40.00- 42.50
1915 Wilson-av., 3d, 7 rms.....40.00
913 Galt-av., 1st, 2 baths, 8 rms.....82.50
745 Gordon-ter., 2d, 10 rms., 3 baths, 3 toilets.....200.00

TO RENT—
109 N. Dearborn. Cent. 4694.
TO RENT—ST. JAMES-AV., NR. THE
...Dearborn-st., 8 rm., 3 baths, elegant apt., in very best bldg.; with all modern equipments; sun parlor, ½ blk. from Drexel; should be seen immediately; $125.
...E. Walton-pl., very fine 7 rm. apt. in high grade bldg.; 2 baths; very large living room and fireplace; $102.50.
17 E. Division-st., rm. modern apt.; light; 1 block from lake; $65.
4517 Racine-av., beautiful 5 r. modern apt., $37.50; rr. Wilson-av.
4051 Kenmore-av., modern stm. htd. apt., 6 rooms, $55.

LAKESIDE DWELLINGS

Finest Apts. on North Shore.

Beautiful new building at the northwest corner of Ridge-av. and the lake-shore, overlooking the lake; 4, 5, and 6 room apartments, with 2 and 3 baths, white enameled dining rooms, cove ceilings, rear view. Ready now. Rental $52.50 to $95. Ready on or before Sept. 1. Make reservations now to
BALTZER & SMITH,
7601 N. Marshfield-av. Rogers Park 9917.
1 block e. Howard-st. N. W. L sta.

TO RENT—
MODERN, STEAM HEATED FLATS.
4546 Sheridan-rd., 7 rooms.....$45.00
429 Melrose-st., 7 rooms.....40.00
839 Wilson-av., 8 rooms.....40.00
3945 Greenview-av., 4 rooms.....28.00
3947 Greenview-av., 4 rooms.....28.00
1479 Irving Park-blvd., 4 rooms.....28.00
1469 Cuyler-av., 6 rooms.....28.00
THESE FLATS ARE WELL LOCATED AND EXCEPTIONAL VALUE.
Call on premises or
J. W. CASEY.
Main 263 133 W. Washington-st.

TO RENT—ROGERS PARK FLATS
4 rooms, private porch, 6031 Lakewood-av.....$36.00
5 rooms, private porches, large living room, in 2 flat bldg., hot water heat; 6506 Greenview-av.
5 rooms, sun parlor, 6528 Sheridan-rd.....$42.50
And other modern flats and residences.
WM. H. PUSHECK & CO., 1334 Morse-av.

TO RENT—1122 COLUMBIA-AV., BEAUTIful, new residential apts., overlooking lake; 7 rms., all outside light, octagonal sun parlor, brick breakfast porch, large liv. rm., library, Georgian dining rm., 2 baths, shower; unexc. for light and air. Owner, W. E. HYDE, 5900 Magnolia-av. Phone Sunnyside 2275.

TO RENT—BEAUTIFULLY FINISHED NEW APTS., 6 ALL ROOMS; EXCEPTIONAL VALUE AT $31 AND $35. BLOCK TO SOUTHPORT L; COR. NEWPORT AND BRENON-STS., COR. GREENVIEW AND CORNELIA-AV. K. LUE WOOD, 3631 BUCKINGHAM-PL. WELLINGTON 3205.

TO RENT—813-831 WAVELAND-AV.
NEW BLDG.
4 rooms $35.00 to $37.50.
5 rooms $40.00 to $50.00.
Agent on Premises.
D. A. MATTESON, Central 3600.

TO RENT—NORTHEAST COR. N. CLARK-st. and Burton-pl. South of beautiful Lincoln Park, 3 blocks from Lake; convenient location; elegant, light, large, 6 and 7 room, modern, beautiful apartments; rental $40 to $45. Inquire 1501 N. Clark-st., 1st flat.

TO RENT—
NEW BUILDING, 637-701 BUENA-AV.
Nr. lake; 6 r., sun parlor, 2 baths; also 7 r. Living rm. 19x26; chamber 14x20; short hall
HARNSTROM & CO., 5 Bldg. Cent. 4108

TO RENT—SEE US FOR DESIRABLE FLATS 4 rooms, N. Edgewater; Rogers Pk.; $30 to $40
6 rooms, N. Edgewater; Rogers Pk.; $33 to $50
6 rooms, N. Edgewater; Rogers Pk.; $40 to $50
7 rm. & rms. N. Edgewater; Rogers Pk., $35 to $125
st. F. IRMISCHER & SON, 5406 N. Clark-st.

TO RENT—456 ROSLYN-PL., NR. THE park; beautiful 5 room apt.; bath; porch; reduced rents. Rare bargain.
CHANDLER, HILDRETH & CO.,
2741 N. Clark-st. Lincoln 3062.
...58 W. Washington-st. Central 5151

TO RENT—NEW, BELDEN-AV., NR. THE park; handsome 4 room apt.; sun room, etc
CHANDLER, HILDRETH & CO.,
2741 N. Clark-st. Lincoln 3062.
56 W. Washington-st. Central 5151

3631 PINE GROVE-AV.

Near Addison, new, large, high grade 7 room apt.; best of everything; 3 baths; 3 porches; rent $110; concession on North Side; overlooks lake; rent $110; concession.

TO RENT—FIVE ROOMS FURNACE HEAT, electric light; new building; convenient to Irving Park station (Ravenswood R. R. and Lake-st. Elevated); 4133 Lawndale, Edgewater 7002.

TO RENT—CORNER GRACE AND Pine Grove-avs., 4 and 5 rooms with sun parlors, screened and glazed porches overlooking lake; $50 and $55. See janitor, 3761 Pine Grove-av. Phone L. V. 515.

TO RENT—BEAUTIFUL NEW 4 AND 5 RM. apts. in "L" sta., with sun parlors, vacuum cleaners, wall beds, etc.; $40 and $50. BALYEAT & SMITH, R. P. 9017. One block east of Howard "L" sta.

TO RENT—1140 CHRYSLER-AV., NEW 5 room steam heated apartments in business building at "L" station and Broadway; excellent for physician or business purposes. Franklin 1873.

TO RENT—EDGE.—NEW BIG 4 ROOM APT. and Pine Grove-avs., modern apartments; 4 rooms, $35; 5 rooms, $40 and $47.50; 6 rooms, corner, $50. Janitor.
E. J. FADNER, 8 S. Dearborn-st. Cent. 4624.

TO RENT—FACING LAKE; RARE OPPORtunity; through an unexpected vacancy we have to offer a 4 rm. apt. in the beautiful Eastwood and Clarendon-avs., $55 mo. to desirable tenant. Wilson exp. Ph. Humb. 1492.

TO RENT—824 LAFAYETTE-PKWY.; ONLY 2 left in this beautiful 9-room corner; 3 baths; finest location on North Side; overlooks lake; sun parlors, sleep. porches; all mod. conv.; $70 to $90. Janitor.

TO RENT—1453 WARNER-AV., NEAR N. Clark-st., Ravenswood, beautiful light and airy apt.; steam; $37; concessions.

TO RENT—1022 WINONA-ST., COR. KENmore, 5 large, light rooms, $37.50.
H. W. HARPOLD & CO., 29 S. La Salle-st.

TO RENT—NEW MODERN 5 ROOM APARTments near Lincoln Park. 903 Fullerton-parkway. Apply to janitor.

TO RENT—MODERN LIGHT 6 ROOM FLAT; rent, $42.50. 1106 WINONA-ST., 4 RM., NEAR L and lake; $35. 5104 Winthrop-av.

TO RENT—55 E. OAK-ST., 2D FLOOR; 7 rooms, 3 baths; $90. Janitor.

TO RENT—4617 HAZEL-AV., 5 ROOMS, 2D apartment, $45; 1 block from the lake; near Wilson-av. Sunnyside 5370.

TO RENT—5166 CAMBRIDGE-AV., 6 ROOMS, $45. Call modern; tile bath; electric; steam; 1 block east of Broadway, near Belmont.

TO RENT—$50, 2-6 R. 3D FL. APTS.; TWO porches; steam; all light; nr. lake and Sheridan-rd. 840 Lakeside-pl. Ph. 5509 Edg.

TO RENT—3, 4, AND 5 ROOMS; NEW; IMmediate possession; S. E. cor. of Albion and Newgard-avs. Rogers Park. Agt. on premises.

TO RENT—650 GRACE-ST., 2D APARTMENT —Large porches; two-baths; near lake; $75 per month.

TO RENT—4 AND 5 ROOM FLATS. STEAM heat; modern; new building. Call at office of bldg., 4601 N. Western-st.

TO RENT—3, 4, AND 5 ROOM NEW MODern apts., $28 to $45. N. W. Cor. Roscoe and Halsted-sts.

TO RENT—235 E. SUPERIOR-ST., 7 EXtra large rooms; unobstructed view of lake; short walk to city; reas. rent. Central 1803.

TO RENT—5 R. APT. PORCH, 6214

TO RENT—FLATS—NORTH.

TO RENT—THEODOR W. BUHMANN,
2634 N. Clark-st. Phone Lincoln 3200.
NEW APARTMENTS.
Briar-pl., high grade 7 rm. apts., 2 sun parlors, 2 baths; fireproof garage... $150.00
2740 Hampden-ct., 2 apt., 7 rooms, 2 baths, new, detached bldg., 4 rms... 100.00
438 Diversey-pkwy., 2d apt., 6 rooms, inclosed and heated sun parlor, 2 baths and shower; one block from Lincoln Park golf course and beach..... 75.00
657-59 Wellington-av., 2d apt., 6 rooms, new bldg., all light; private porches... 55.00
836 Oakdale-av., 7 light and airy rooms, opening off hall, modern, porch.... 47.50
800 Belden-av., 2d apt., corner, 4 rms., new bldg., door beds, 2 porches..... 45.00
2626 Hampden-ct., 8 light rooms..... 45.00
245 Wolfram-st., 1st apt., 7 large rms., 2 bks, east Diversey "L" station..... 42.50
829 Wrightwood-av., 1st apt., 6 rooms... 40.00
2850-56 N. Clark-st., 6 rooms, electric light, steam heat, etc.....$42.50 and 45.00
626-638 Barry-av., 4 and 5 rooms, all mod., light, and airy; tile bath..$32.50 and 37.50
1100 Wellington-av., 6 rooms, corner, mod., light and airy..... 30.00
2024 N. Clark-st., 2d apt., 4 rooms..... 30.00
1102 Wells-st., 6 rooms, steam..... 26.50
206 Hill-st., 4 rooms, steam..... 20.00
856 York-pl., 6 rooms, stove heat..... 27.00
3 W. Delaware-pl., 8 rooms, corner..... 35.00

Finley & McGuire

6532 Sheridan-road,
Loyola L. station.
Phone Rogers Park 471.

To Rent—new apts., n. e. corner of Birchwood-av. and Greenview-av., n. of Birchwood L. sta. near lake; sun parlors and enclosed porches; new; 4 rooms, \$42.50; 5 rooms, \$50. Office in building. Phone Rogers Park 3359.

S. w. corner Greenview-av. and Sheridan-terrace; beautiful 4 and 5 room apts., with mosaic tile sun parlors; large light rooms; silver gray dining rooms and vacuum cleaners.
4 rooms, 1st floor; \$40; 2d, \$42.50.
5 rooms, \$50 to \$57.50.
1345 North Shore-av., 7 rooms, \$40.
1343 North Shore-av., 4 rooms, $35.
7008 Sheridan-rd., 6 rooms, $75.
1120-34 Pratt-blvd., 5 rooms, $47.50.
1120-34 Pratt-blvd., 3 rooms, $37.50 to $40.
6550 Winthrop-av., 4 rooms, $45.
1126 Allston-way, 5 rooms..... $45.00
S. e. corner Lakewood-av. and North Shore, new 4 room apt., with alcove and private porches, $38 and $42; newly now.
GET OUR COMPLETE PRINTED LIST.
PHONE ROGERS PARK 471.

Forrestville AND WAKEFIELD APARTMENTS

1416 TO 1436 LUNT-AV.

DO NOT FAIL TO SEE THESE BEAUTIFUL NEW 3, 4, AND 5 ROOM APARTMENTS.
IDEALLY SITUATED IN ARISTOCRATIC ROGERS PARK.
All outside rooms.
Vacuum cleaning service.
Very elaborate fixtures and trimmings.
One block north of ROGERS PARK STA., EVANSTON "L."
TWO BLOCKS FROM THE LAKE.
RENTALS \$36 TO \$60.
AGENT ON PREMISES.

The Greenleaf

CORNER GREENVIEW AND GREENLEAF-AV.

AT $35.00 PER MONTH AND UP.

CHOICE FOUR AND FIVE ROOM APTS.
TWO BLOCKS FROM NORTHWESTERN ELEVATED ROGERS PARK STATION.
THREE BLOCKS FROM THE LAKE.
EXCEPTIONAL ADVANTAGES FOR TENANTS. LARGE, LIGHT ROOMS, PORCHES AND DELIGHTFUL LOCATION.
ECONOMY IN HOUSEWORK AND RENT. DECORATIONS TO SUIT TENANT. LIBERAL CONCESSIONS NOW.

CAFE IN BUILDING.
JANITOR MANAGER AT BUILDING.
TELEPHONE ROGERS PARK 1418.

EDWIN J. FLEMMING,
R. 1405, 124 W. ADAMS-ST.

ABBOTSFORD MANOR

Fargo and Greenview-avs.

1¼ BLKS. NO. BIRCHWOOD STA. N. W. L.
1¼ BLKS. FROM THE LAKE.
FINEST FOUR ROOM APTS. AND ROOM APARTMENTS ON THE NORTH SHORE.
EXCEPTIONALLY LARGE ROOMS AND SUN PARLORS.
Showers, vacuum cleaning, vapor heat.
Card and dancing room.
French paneled tapestry effect reception rooms.
Most modern improvements throughout.
MUST BE SEEN TO BE APPRECIATED.
MEYERING & KLEIN.

NEW BUILDING

3, 6, and 7 Room Apts.

7 rooms, 2 sun parlors, 2 baths with showers, private rear porch, large rooms; near Lincoln Park; excellent transp. 549 Surf-st.

6 rooms, 2 baths with showers, sun parlor, Private rear porch. Ideal location.
S. W. corner Cambridge and Surf-sts.
Agent on premises or phone Randolph 6508.

TO RENT—BEAUTIFUL BIRCHWOOD, 1431-1433 HOWARD-AV.

Express station N. W. Elevated; one block from lake. New five room apartments, enclosed sun parlors and screened sleeping porches, dining rooms finished in white and tapestry; will decorate to suit; all appointments of high class; reasonable rent.

High Grade 4 and 5 Rooms,

TO RENT—Just completed, sun parlors, splendid light, n. w. cor. Racine and Montrose-av.; handsome decorations; beautiful grounds; rentals \$40 to $55.
LAMONT & CLASEN,
1125 WILSON-AV.

TO RENT—5432 N. PAULINA-ST., COR. CAMPBELL; beautiful new brick 6 rm. apts., sun parlors and private rear porches; excellent light every room; ready Sept. 1st; $42.50. Call Sunday and see them.

TO RENT—3201 MAGNOLIA-AV., CHOICE 4 and 6 rm. new corner apartments; sun parlors, steam, mantels and bookcases; $40-$52.50. HAMILTON-ave.-st. 1435 MONROE-ST.

TO RENT—CHOICE APTS., TWO FIVE, TWO six, sun parlors; agt. on premises. 6357 N. Paulina-st.

TO RENT—THE ADELAID, COR. CLARK and Wellington; flat, \$32.50; very choice. Call 2056 N. Clark. Tel. Well. 2386.

TO RENT—"THE REDLAN," 4 R. MODERN flat, $29. 432 Belden-av. See janitor. Tel. Lincoln 7900.

TO RENT—LIGHT, MODERN 4 ROOM FLATS facing private garden. 2740 Broadway, near Grace-st.; $37.50.

TO RENT—BROADWAY AND MELROSE; 2d flr., 7 rms.; 2 bks.; \$42.50. HARNSTROM, 10 La Salle. Franklin 4198.

TO RENT—UP TO DATE 5 ROOMS. 1129 Sunnyside; Wilson exp. Tel. Edge. 6900.

TO RENT—MODERN FLAT, NEWLY decs.; adults, $18. 2043 Larrabee-st.

TO RENT—FLATS—NORTHWEST.

TO RENT—4 AND 6 RMS. IN MANOR APTS. cor. Albany and Ainslie-av.; sun parlors, tile bath; \$32.50 up. Call to Keeler 1132 Bowe & Colnpart Co., 4742 N. Kedzie. Irv.179.

TO RENT—4, 5, 6 ROOM FLATS; STOVE AND furnace heat; modernize; ranging to suit. SAVE MOVING COST. WE WILL PAY IT. R. T. RACE, 4122 Irving Park-blvd.

JULIEN APARTMENTS.

The most beautiful court apartment bldg. on the N. W. Side; will be complete Sept. 15. The bldg. contains 4, 5, and 6 room apts. and is equipped with all the latest improvements; electric vacuum cleaning system, vapor heat, cleaning plant, fireplaces, bookcases, buffets, tile floors and base in bathrooms; 6 room apts., have 2 tile and alcove, sun parlors and 2 private balconies; 5 room apts. have sun parlors; 4 room apts., private sun parlors. Inspect this beautiful bldg., located at 3029-31 LOGAN-BLVD., IN THE HEART OF LOGAN SQUARE. Convenient to "L" and surface lines. Investigation.
RENTALS ..$30, $35, $42.50, $65, AND $75
Open Sundays.

W. C. REGELIN CO.

2563 Milwaukee-av.
LOGAN SQUARE BANK BUILDING.

TO RENT— —TO RENT
BRAND NEW BUILDING.
TWO MONTHS' FREE RENT.
4 and 5 rooms. $37.50 to $47.50.

Beautiful sun parlors; steam heat; elegant mantels and buffets built in; large bedrooms with two windows, all outside rooms; large living and dining rooms (can be used as dressing rooms); beautiful electric fixtures; transportation the best, direct to downtown by Lawrence "L," also Kedzie-av. cars. Take Ravenswood "L" to Kedzie station, walk south to Wilson-av., then 5 blocks east to Troy-st., s. w. corner Wilson-av. and N. Troy-st. Agent on premises.
RAY & WHITE,
69 W. WASHINGTON-ST.
CENTRAL 8670.

TO RENT—NO CHARGE FOR MOVING. Steam heat, janitor service, tennis, billiards, telephone; 4 rooms, $25; 6 rooms, $35; 4740 N. Long-av., one block west and south from intersection Lawrence and Milwaukee-avs., convenient to station C. & N. W. Ry. H. W. BUTLER, 105 N. Clark. Central 4838 or Irving 600.

TO RENT—OVERLOOKING HUMBOLDT Park, 1300 N. Kedzie, n. w. cor. Potomac, 2d apt., 6 elegant, large, steam heated rooms, sun parlor, front, back porches; bookcases; every detail modern; transp., Met. L and surface. Apply C. Orren, 3216 Potomac-av. Ph. Humb. 1492.

TO RENT—MOD. CORNER 5-6 ROOM FLATS AT 2752-54 HIGH-LYNDALE-AV., 2 FLATS, $38 AND $42 MO., AND 6 ROOM NORTH-LYNDALE-AV., WINDSOR, NR. GODEY-AV., $27.50. WILLIAMS, MONROE 1435 OR HYDE PARK 2236.

TO RENT—CHOICE APTS., TWO FIVE, TWO six, sun parlors; agt. on premises. 6357 N. Paulina-st.

TO RENT—THE ADELAID, COR. CLARK and Wellington; flat, $32.50; very choice. Call 2056 N. Clark. Tel. Well. 2386.

TO RENT—"THE REDLAN," 4 R. MODERN flat, $29. 432 Belden-av. See janitor. Tel. Lincoln 7900.

TO RENT—LIGHT, MODERN 4 ROOM FLATS facing private garden. 2740 Broadway, near Grace-st.; $37.50.

TO RENT—BROADWAY AND MELROSE; 2d flr., 7 rms.; 2 bks.; $42.50. HARNSTROM, 10 La Salle. Franklin 4198.

TO RENT—UP TO DATE 5 ROOMS. 1129 Sunnyside; Wilson exp. Tel. Edge. 6900.

TO RENT—MODERN FLAT, NEWLY decs.; adults, $18. 2043 Larrabee-st.

TO RENT—FLATS—NORTHWEST.

TO RENT—4 AND 6 RMS. IN MANOR APTS. cor. Albany and Ainslie-av.; sun parlors, tile bath; $32.50 up. Call to Keeler 1132 Bowe & Colnpart Co., 4742 N. Kedzie. Irv.179.

TO RENT—4, 5, 6 ROOM FLATS; STOVE AND furnace heat; modernize; ranging to suit. SAVE MOVING COST. WE WILL PAY IT. R. T. RACE, 4122 Irving Park-blvd.

JULIEN APARTMENTS.

The most beautiful court apartment bldg. on the N. W. Side; will be complete Sept. 15. The bldg. contains 4, 5, and 6 room apts. and is equipped with all the latest improvements; electric vacuum cleaning system, vapor heat, cleaning plant, fireplaces, bookcases, buffets, tile floors and base in bathrooms; 6 room apts., have 2 tile and alcove, sun parlors and 2 private balconies; 5 room apts. have sun parlors; 4 room apts., private sun parlors. Inspect this beautiful bldg., located at 3029-31 LOGAN-BLVD., IN THE HEART OF LOGAN SQUARE. Convenient to "L" and surface lines. Investigation.
RENTALS ..$30, $35, $42.50, $65, AND $75
Open Sundays.

W. C. REGELIN CO.

2563 Milwaukee-av.
LOGAN SQUARE BANK BUILDING.

TO RENT— —TO RENT
BRAND NEW BUILDING.
TWO MONTHS' FREE RENT.
4 and 5 rooms. $37.50 to $47.50.

Beautiful sun parlors; steam heat; elegant mantels and buffets built in; large bedrooms with two windows, all outside rooms; large living and dining rooms (can be used as dressing rooms); beautiful electric fixtures; transportation the best, direct to downtown by Lawrence "L," also Kedzie-av. cars. Take Ravenswood "L" to Kedzie station, walk south to Wilson-av., then 5 blocks east to Troy-st., s. w. corner Wilson-av. and N. Troy-st. Agent on premises.
RAY & WHITE,
69 W. WASHINGTON-ST.
CENTRAL 8670.

TO RENT—NO CHARGE FOR MOVING. Steam heat, janitor service, tennis, billiards, telephone; 4 rooms, $25; 6 rooms, $35; 4740 N. Long-av., one block west and south from intersection Lawrence and Milwaukee-avs., convenient to station C. & N. W. Ry. H. W. BUTLER, 105 N. Clark. Central 4838 or Irving 600.

TO RENT—OVERLOOKING HUMBOLDT Park, 1300 N. Kedzie, n. w. cor. Potomac, 2d apt., 6 elegant, large, steam heated rooms, sun parlor, front, back porches; bookcases; every detail modern; transp., Met. L and surface. Apply C. Orren, 3216 Potomac-av. Ph. Humb. 1492.

TO RENT—MOD. CORNER 5-6 ROOM FLATS AT 2752-54 HIGH-LYNDALE-AV., 2 FLATS, $38 AND $42 MO., AND 6 ROOM NORTH-LYNDALE-AV., WINDSOR, NR. GODEY-AV., $27.50. WILLIAMS, MONROE 1435 OR HYDE PARK 2236.

TO RENT—CHOICE APTS., TWO FIVE, TWO six, sun parlors; agt. on premises. 6357 N. Paulina-st.

TO RENT—THE ADELAID, COR. CLARK and Wellington; flat, $32.50; very choice. Call 2056 N. Clark. Tel. Well. 2386.

TO RENT—"THE REDLAN," 4 R. MODERN flat, $29. 432 Belden-av. See janitor. Tel. Lincoln 7900.

TO RENT—LIGHT, MODERN 4 ROOM FLATS facing private garden. 2740 Broadway, near Grace-st.; $37.50.

TO RENT—BROADWAY AND MELROSE; 2d flr., 7 rms.; 2 bks.; $42.50. HARNSTROM, 10 La Salle. Franklin 4198.

TO RENT—UP TO DATE 5 ROOMS. 1129 Sunnyside; Wilson exp. Tel. Edge. 6900.

TO RENT—MODERN FLAT, NEWLY decs.; adults, $18. 2043 Larrabee-st.

TO RENT—FLATS—WEST.

TO RENT—NEWLY DEC. FLTS. CALL AT prem. 5 rms., fur., 1st flr., 4950 Fulton-st., $22.00. 5 rms., stove, 2d flr., 211 N. LaCrosse, $17.00.

TO RENT—STOVE HEAT; 2028 HARRISON-st., 7 rooms, hardwood floors, gas and coal range, ice box, sideboard; nice, y decorated. G. H. SCHNEIDER & CO., 528 S. Western-av.

TO RENT—3 ROOM FLAT; NEW; 2 BLOCKS from Garfield-park; \$20. Inquire janitor, 3227 and 3229 Congress-st.; very reasonable; near Kedzie-av. L station. L. RUDERT, Owner, Room 907, 6 W. Lake-st.

TO RENT—6 RMS. 1ST FLAT, 4021 RICE-st.; bookcases, bk. fireplace, buffet, refrigerator, h. w. heat; only $33. Free to Oct. 1st. Phone Lafayette 4370.

TO RENT—6 AND 7 ROOM FLATS, STEAM heat, hot water, janitor, electric light; first floor, \$40; second, $35. 4340-4402 Jackson-blvd.

TO RENT—NEW 4 AND 5 R. FLATS; COR. Springfield-av. and Congress; \$23.00 to $42.50. KELLEHER, 111 W. Washington-st. Franklin 5229.

TO RENT—CHOICE 6 RM. APTS., PRIVATE porch facing parkway, H. & steams., 2 baths; $60-$67.50. Oak Park L. 157 N. Honian-av.

TO RENT—2629 W. ADAMS-ST.; 6 AND 7 R. flats; mod., steam, hot water, large, light, airy; porch; and; cheaper in vicinity.

TO RENT—32H WARREN-AV. 5 RMS. $34; 3249 Warren-av., 5 r., $36; stm., h. w., elec. See fan too. Peacock & CO., 3238 Warren-av. Today.

TO RENT—42 N. ALBANY-AV., 4 RM. MOD. apt.; $35; new bldg.; in-a-Dor bed; nr. Garfield Park; fine trans. Garfield 3322.

TO RENT—2750 WILCOX-AV., 7 ROOMS; steam heat; janitor service; fine location; rent $35.

TO RENT—5, 6 RM. FLATS; S. H., $28, $31.50, Sacramento, 3 blks. from Douglas park; $35.00 per mo. MR. HANSON, owner. Mon. 1419.

TO RENT—NEAR GARFIELD PARK, 3417 Jackson-blvd., 4, 5, and 6 light rooms; steam; hardwood floors; \$25 to $40.

TO RENT—6 RMS. 1ST FLAT, 4021 RICE-st.; bookcases, bk. fireplace, buffet, refrigerator, h. w. heat; only $33. Free to Oct. 1st. Phone Lafayette 4370.

TO RENT—2 STRICTLY NEW, UP TO DATE, large 5 rm. apts. in 2 flat bldg.; frt. and rear porches; 5018 Fulton-st.

TO RENT—2018 PARK-AV., NR. ROBEY-st., 7 rooms, bath, 2d floor; stove heat. MARK R. KIMBALL, 718 39 S. La Salle-st.

TO RENT—NEW 5 ROOM FLAT; 2 BEDrooms; furnace heat; modern; rent $28. Apply Owner, 3218 Fulton.

TO RENT—SPECIAL—3208 ADAMS, 6-7 R. desirable, steam; $26.50-$32.50. Wabash 6072.

TO RENT—FINE 6 ROOM FLAT; STEAM, hot water, electric light; 3 rooms also 4 room flat; $28 and $41. 2258 W. Adams-st.

TO RENT—18 N. KILDARE-AV. 1431-AV.; large light 4 room flats; steam, hot water, electric light; janitor service. Apply janitor.

TO RENT—APTS. FACING PARK, GOLF links; sun parlors; porches; 2 baths; vacuum 25 S. Central Park-blvd.; \$60-\$66. Red. 2396.

TO RENT—2 ROOM FLATS; HEAT; MODERN; vacant; nr. L; $35. 3404 Walnut-st.

TO RENT—5 ROOM NEWLY DECORATED flat; reasonable rent. 1442 S. 48th-ct.

TO RENT—4121 WASHINGTON-BLVD. 1ST clare med. apts.; 4 and 5 r. Kedzie 5542.

TO RENT—437 LAWLOR-AV., 2D FLAT; 5 rooms; stove heat; $17. Call 5087 Fullerton.

TO RENT—2620 HUNTINGTON-AV., 7 ROOMS, b., $40. Garfield 6907.

TO RENT—6 ROOM FLAT; $18. 4722 JACKson-blvd.

TO RENT—FINE THREE ROOM FLAT, $10. 2269 Campbell Park.

TO RENT—FLATS—WEST.

TO RENT—E. WOLTERSDORF & CO.,
IMMEDIATE possession.
400-404 S. ASHLAND-BD., 4 and 5 rooms; most modern and reasonable on west side; dining room finished in weathered oak, with beamed ceiling; living room finished in Flemish oak; must be seen to be appreciated; steam heat; hot water; janitor on premises..... $35-$40
1611 ADAMS-ST., 5 rooms and alcove, all outside; steam heat, hot water; comb. fixtures; gas range; janitor on premises..... $40
100 S. LOOMIS-ST., corner Jackson, 6 light corner par., 5 and 6 rooms; finishes in birch and oak; consoles, hall trees, gas range; steam heat, hot water; janitor on premises..... $36-$40
1411 MADISON-ST., 6 rooms; bath, gas..$15
1439 MADISON-ST., 4 rooms; bath, gas...$12
1036-1060 VAN BUREN-ST., 5 and 6 rooms, redecorate to suit tenants; bath; gas; porches; large yard; key in store 1048..... $8-$10
1400 MONROE-ST., 6 rooms; modern; steam heat; hot water [open]..... $33
10 S. ASHLAND-BD., 6 rooms; furnace..$10
1054 LOOMIS-ST., cor. Curtis, 6 rooms; bath, gas; newly decorated; cleanest flat in town; open for inspection..... $20
1661 MADISON-ST., overlooking Ashland-bd., 2 rooms; bath, gas..... $15
2215 CAMPBELL PK., 7 rms.; bath, gas...$18
1426 CONGRESS-ST., 2d floor, 7 rms., steam heat, hot water..... $18
1456 ADAMS-ST., 7 rooms, steam..... $30
1514 MADISON-ST., 6 rooms, steam heat, hot water, hardwood floors, fine gas range; flat in 2143-2147 MADISON-ST., 5 and 6 rms., steam heat, hot water, gas range; key on prem. $25-$27
1752-1760 VAN BUREN-AV., cor. Jackson-blvd., 4 rms., steam heat..... $24
1451 VAN BUREN-ST., 6 rms., steam..$22
1447-1449 WARREN-AV., 5 rooms; bath, gas...$16
465 MARSHFIELD-AV., 4 rms., bath, gas...$18
26 S. LINCOLN-ST., 5 rms., elec. light...$18
1441 ADAMS-ST., front flat, 5 rms., all large, w. c., gas only..... $12
1513-1515 MADISON-ST., 2d and 3d floors, 5 rm. from flats, bath, gas and water on prem. $18
2748 18TH-ST., cor. California—in one of opposite Douglas Park, 2d floor, 5 rooms, newly decorated, new shades throughout; bathroom, gas range, special hot water heater, hardwood floors; janitor on premises..... $18
210 RONCHESS-ST., 6 rooms, bath..... $18
718 S. PAULINA-ST., 7 rooms, bath, gas...$16
1923 VAN BUREN-ST., 6 rms., bath, gas...$15
3815 WARNER-ST., 6 rooms, bath..... $18
2152 WASHINGTON-BLVD., new and modern 6 rooms, hot water plant..... $40
3014 LAKE-ST., 5th, gas..... $20
2204 PARK-AV., 6 rooms; bath, gas..... $18
2316 WASHINGTON-BLVD., 6 and 7 rooms, all outside rooms, fine yard, bath, gas...$18
328 WINCHESTER, 7 rooms, furnace..$18
1820 MONROE-ST., 8 large light and outside rooms and 3d floor, bath, gas, furnace or stove heat; large porches; cor. Ogden-av.
1200 OAKLEY-BLVD., 4 rooms, steam...$23
1437 JACKSON-BLVD., 5 rms., bath, gas...$18
1631 MADISON-ST., 5 rooms, bath, gas, 2d floor, 16 large light outside rooms and leading bath; 2 porches..... $30
2308 MADISON-ST., 4 Western-av., 2d and 3d floors, 18 rooms, all large and light and off the hall; new plumbing, large porches..... $65
1731 MADISON-ST., 5 rooms, w. c., gas...$18
1786 ADAMS-ST., 8 rooms, furnace..... $25
POSSESSION, OCT. 1.
"THE STANLEY," 3600 WARREN-AV., Union Park; modern, up to date; 4 rooms; Flemish oak finish; polished floors, carpeted stairways, plate rails; steam, hot water; porches..... $30-$32
"THE BOGARIDUS," 400-404 ASHLAND-BLVD., cor. Lexington; finest apts. in city; modern 4 and 5 room apartments on the West Side; in modified colonial design; entrance wainscoted in marble, with rich quarry tile floors; dining room finished in weathered oak, with beamed ceiling and panelled side walls; living room finished in Flemish oak; chambers and bath all white enamels; baths are large and light, with mosaic floors, porcelain tubs and lavatory; Tiffany lamps in dining rooms; fireplaces; steam, hot water. See janitor...$30-$40
"THE JEFFERSON," S. W. COR. MONROE AND LOOMIS-STS., facing Garfield Park, modern 4, 5, and 6 room apartments, finished in birch and oak throughout; entrances wainscoted in marble, with rich quarry tile floors; dining room finished in weathered oak, with beamed ceiling and panelled side walls; living room finished in Flemish oak; chambers and bath all white enamels; baths are large and light, with mosaic floors, porcelain tubs and lavatory; Tiffany lamps in dining rooms; fireplaces; steam, hot water. See janitor...$30-$40
"THE JEFFERSON," S. W. COR. MONROE AND LOOMIS-STS., facing Garfield Park, modern 4, 5, and 6 room apartments, finished in birch and oak throughout; entrances wainscoted in marble, with rich quarry tile floors; dining room finished in weathered oak; consoles, hall trees, gas range; steam heat, hot water; janitor on premises..... $30-$40
"THE HOWARD," 1633 JACKSON-BLVD., cor. Marshfield-av.; 7 rooms, all outside; modern bldg.; steam, hot water, comb. fixtures; bath, gas; newly decorated; cleanest flat in town; open for inspection..... $20
1661 MADISON-ST., overlooking Ashland-bd., 2 rooms; bath, gas..... $15
2215 CAMPBELL PK., 7 rms.; bath, gas...$18
1426 CONGRESS-ST., 2d floor, 7 rms., steam heat, hot water..... $18
1456 ADAMS-ST., 7 rooms, steam..... $30
1514 MADISON-ST., 6 rooms, steam heat, hot water, hardwood floors, fine gas range; flat in 2143-2147 MADISON-ST., 5 and 6 rms., steam heat, hot water, gas range; key on prem. $25-$27
1752-1760 VAN BUREN-AV., cor. Jackson-blvd., 4 rms., steam heat..... $24
1451 VAN BUREN-ST., 6 rms., steam..$22
1447-1449 WARREN-AV., 5 rooms; bath, gas...$16
465 MARSHFIELD-AV., 4 rms., bath, gas...$18
26 S. LINCOLN-ST., 5 rms., elec. light...$18
1441 ADAMS-ST., front flat, 5 rms., all large, w. c., gas only..... $12
1513-1515 MADISON-ST., 2d and 3d floors, 5 rm. from flats, bath, gas and water on prem. $18
2748 18TH-ST., cor. California—in one of opposite Douglas Park, 2d floor, 5 rooms, newly decorated, new shades throughout; bathroom, gas range, special hot water heater, hardwood floors; janitor on premises..... $18
210 RONCHESS-ST., 6 rooms, bath..... $18
718 S. PAULINA-ST., 7 rooms, bath, gas...$16
1923 VAN BUREN-ST., 6 rms., bath, gas...$15
3815 WARNER-ST., 6 rooms, bath..... $18
2152 WASHINGTON-BLVD., new and modern 6 rooms, hot water plant..... $40
3014 LAKE-ST., 5th, gas..... $20
2204 PARK-AV., 6 rooms; bath, gas..... $18
2316 WASHINGTON-BLVD., 6 and 7 rooms, all outside rooms, fine yard, bath, gas...$18
328 WINCHESTER, 7 rooms, furnace..$18
1820 MONROE-ST., 8 large light and outside rooms and 3d floor, bath, gas, furnace or stove heat; large porches; cor. Ogden-av.
1200 OAKLEY-BLVD., 4 rooms, steam...$23
1437 JACKSON-BLVD., 5 rms., bath, gas...$18
1631 MADISON-ST., 5 rooms, bath, gas, 2d floor, 16 large light outside rooms and leading bath; 2 porches..... $30
2308 MADISON-ST., 4 Western-av., 2d and 3d floors, 18 rooms, all large and light and off the hall; new plumbing, large porches..... $65
1731 MADISON-ST., 5 rooms, w. c., gas...$18
1786 ADAMS-ST., 8 rooms, furnace..... $25
POSSESSION, OCT. 1.
"THE STANLEY," 3600 WARREN-AV., Union Park; modern, up to date; 4 rooms; Flemish oak finish; polished floors, carpeted stairways, plate rails; steam, hot water; porches..... $30-$32
"THE BOGARIDUS," 400-404 ASHLAND-BLVD., cor. Lexington; finest apts. in city; modern 4 and 5 room apartments on the West Side; in modified colonial design; entrance wainscoted in marble, with rich quarry tile floors; dining room finished in weathered oak, with beamed ceiling and panelled side walls; living room finished in Flemish oak; chambers and bath all white enamels; baths are large and light, with mosaic floors, porcelain tubs and lavatory; Tiffany lamps in dining rooms; fireplaces; steam, hot water. See janitor...$30-$40
"THE JEFFERSON," S. W. COR. MONROE AND LOOMIS-STS., facing Garfield Park, modern 4, 5, and 6 room apartments, finished in birch and oak throughout; entrances wainscoted in marble, with rich quarry tile floors; dining room finished in weathered oak; consoles, hall trees, gas range; steam heat, hot water; janitor on premises..... $

RENT—STORES—SOUTH.

plendidly Located Modern Stores.

THE BEST BUSINESS CENTERS OF THE SOUTH SIDE.
COR. INDIANA-AV. AND 37TH-ST.—new corner store, also inside store; eat, excellent location for a drug store, nery, caterer, millinery, dry goods, ery, very reasonable rent, very good.
COR. COTTAGE GROVE-AV. AND 47TH-ST.—Fine large corner store, $40.
pot—New block, $60.
COR. STATE-ST. AND GARFIELD-Stores, $20 up.
COR. BLACKSTONE-AV. AND 57TH business section of Hyde Park; large ated store, $65.
COR. CORNELL-AV. AND 57TH-ST. modern stores; new business block ess section of Hyde Park; $50.
COR. 63D-ST. AND BLACKSTONE-w bldg., steam heated stores; $40.
BLES.—N. CLARK-ST. AND 53D AND KEN-AV.—Large, light stores, located in the Hyde Park shopping district. Very le rent.
BLDG., S. E. COR. COTTAGE AV. AND DREXEL-SQ.—Splendid for all classes of business. Rent $52.
YOUNG & BRO., BANK FLOOR. nette Bldg., Dearborn and Adams. Phones 4847 Central.

EW STORES

TH S FT. BASEMENTS, 47TH STREET

RE BLOCK ELLIS-AV. TO INGLE-W; RAPIDLY GROWING NEIGH-ST; BEST BUSINESS BLOCK E THE LOOP.

RENTS $45 TO $100.

AGENT, 4701 DREXEL-BLVD. TEL. KENWOOD 835.

NT.
NE LARGE CORNER STORE, 3003 E. 79th-st.
Cheltenham, Opp. I. C. Sta.
Strictly modern building. Theater and banking adjoining. Rent reasonable.
HANS. ELLINWOOD & CO., 3000 E. 79th-st.

NT—TRANSFER COR.; S. W. COR. E and Indiana av.; best cor. in town k bank, fine candy store, drug store, e business included. 2d floor for real and trust dept., directors' rooms etc. ement for safety vaults; 100,000 ft. ound floor; rental a big factor. Call wn. SAYRE, 108 E. 51st-st., R. 7.

NT—FREE RENT TO OCT. 1ST. NEW SHOE REPAIRING SHOP AT 57TH ST. AND BEAUTY HARLOR. best steam-heated new store in Hyde well built up neighborhood; absolutely ities; seats, hot water, electricity. Janitor ed by live, hustling business men. ARD BROS. & CO., 1458 E. 53d-st.

NT—SOUTH SHORE STORES. JOHN B. KNIGHT & CO., 74 W. Washington-st.

NT—NEW HOUSE; new modern ern heated stores in center of lively neighborhood on South Side. Excel- location for high class trade. AITKEN & DUPLESSIS. 2208 W. 71st-st. Midway 8058.
Open Sundays.

NT—4340 COTTAGE GROVE-AV. ented store with rooms and bath. $35.00 ment; also store; large store; close ufacturer center. $2.50
E, 64th-st., small stores, $14.00 RE & SHOTWELL, 4304 Cottage Gr.

ENT—STORES—SOUTHWEST.

NT—SEVERAL CORNER SALOONS, fixtures and license; good locations, at 1617 W. 21st-st., bet. 8 and 4.

RENT—STORES—NORTH.

NT—STORES NOW UNDER CON-CTION, ADJOINING 1,000 SEAT ATRE; steam heated; best locations est Side for florists, cleaning and dy- tessen, confectionery, beauty par- RE US AT ONCE. RENTAL $50 UP.
G. H. GOTTSCHALK & CO., W. Washington-st. Franklin 2801.

Irving Park-blvd., west and adjoining "L" station, modern, up to date, about barn in rear, suitable for any mercan- t; $45.
BAIRD & WARNER, Inc. La Salle-st. Central 8300.

2351-3355 N. CLARK-ST.—Station. See us for special ground floor rent rate for large, light BROOMELL BROTHERS.

NT—3251 BROADWAY. FINE LOCA- for retail store, also well lighted ble price right for good party. Agent on premises.

ERY E. STRASSHEIM & CO., adway. Phones Edge. 393 and 3302.

NT.
E, 3145 BROADWAY, near Foster-av.; ; good for any line of business. AL $45.00 PER MONTH.
STAFFORD & TRANKLE, 1210 Masonic Temple Bldg. La Salle-st.

NT—STORES AT LINCOLN AND BER- vs.; excellent locality; fine for drug bakery, shoe, barber shop, and hardware s.
E. R. HAASE & CO., 139 N. Clark-st.

NT—WILL BUILD TO SUIT; 2-STORY ed brick laundry, 45x100; alley in- ed side location; Wells-st., near North- or desirable tenant. Address H 535.

NT—STORES, OFFICES, AND FLATS; bldg., S. E. corner Lincoln and Foster- s, Lincoln-av. line; splendid opportunity ed location; district; steam heat. Apply RRON & CO., Agents.

NT—LIBERAL CONCESSION. 1811 ble-av., suitable for home baking in- ess; steam heat; light in oven; rent ble.
UNG & JOHNSON, 4006 Broadway.

NT—STORE, 1142 GRANVILLE-AV., AT ION and Broadway; new steam heated fine location for candy, gents' fur- hardware, lunchroom, etc. Frank-

NT—STORE; 6347 N. CLARK-ST. Devon-av.; in first class condition; GORDON STRONG & CO., State-st. Harr. 8191.

NT—75 E. CHICAGO-AV.; STEAM heated store in finely remodeled dis- ar line now running on Chicago-av. w rental.
RAY WOLBACH, 105 S. Dearborn-st.

NT—STORE, 22x75, GOOD BUSINESS excellent location for furniture, dy- adies' wear, or gents' furnishings; ca- ore space if necessary. 2024 Roscoe-

NT—3407-9 SOUTHPORT-AV., LARGE immediate possession; reasonable rent. Southport-av. "L" station.

RENT—STORES—NORTHWEST.

TO RENT—LOGAN SQ. TERMINAL BLDG. 2656-58 Milwaukee-av.; will be completed October 1; contains theater, seating 1,000 people; 12 stores and 4 room office suites; steam heat and hot water furnished; excellent location for all lines of business.
STORES.....$50.00 to $90.00
OFFICES—[4 room suites].....$35.00
Open Sundays.
W. C. REGELIN CO., 2968 Milwaukee-av. Logan Square Bank Building.

TO RENT— STORE
N. E. Cor. Armitage and Milwaukee-ava. Transfer Corner.
Excellent location for ice cream parlor.
GORDON STRONG & CO.,
209 S. State-st. Harr. 8191.

TO RENT— STORE
2806 N. California-av.
Next to cor., Milwaukee-av.; attractive location; moderate rent; concession.
GORDON STRONG & CO., Harr. 8191.

TO RENT—STEAM HEATED STORES IN Masonic Temple Building, N. E. cor. Calhoun and Diversey; $35 month.
HARRIS, KUSEL & CO., 110 S. Dearborn.
Phone Cent. 8695.

TO RENT—STORE, 26X45; GOOD DRUG OR store location in Ravenswood on Robey- st. CHANDLER, HILDRETH & CO., 2761 N. Clark-st. Lincoln 3062.

TO RENT—CORNER STORE, 1024 W. CHI- cago-av., good location for any kind of business; rent reas. Inquire next door, real estate office, Humboldt 9488.

RENT—STORES—WEST.

TO RENT—208 KEDZIE-AV., COR. COLO- nado, new, nifty, modern front, 80 ft. deep; steam heat, hot water; steel ceilings.....$25-$35
900 MADISON-ST., at Morgan; large deep store; running back to alley; high ceiling 65 1551 MADISON-ST., large, deep store; modern front; steam heat.....$50
1536 MADISON-ST., 25x50.....$2
1538 MADISON-ST., 22x75; steam.....50
1726 MADISON-ST., corner Hermitage; only $35
WOLTERSDORF & CO., Madison & Ashland

TO RENT—4849 W. MADISON-ST., CLOSE to corner; best location; large sized store and basement. CHANCE TO DO BUSI- 4788. Rent $45. Investigate this thickly pop- ulated, thriving neighborhood.
MURRAY WOLBACH, 105 S. Dearborn-st.

TO RENT—S. E. CORNER HARRISON AND Loomis-st.; store; steam heat; low rental; excellent location for druggist.
CREMIN & O'CONNOR, 105 N. Clark-st.

TO RENT—3210 CONGRESS-ST., NEAR KED- zie-av.; light store and living rooms, only $25 p. m.; splendid chance for right party. Modern. Room 404, W. Clark-st.

TO RENT—STORE FOR ANY KIND OF BUS- iness; wholesale or retail. 710 W. Madison-st. Agent on premises.

TO RENT—STORES—1616, 1634, 1638, AND 2026 W. Madison-st.; $40 to $65. Apply W. GRAT BROWN, 2026 W. Madison-st.

TO RENT—STORE. ALSO DOCTOR'S OF- fice; steam heat, hot water, electricity. Janitor; s. w. corner 43d-av. and W. Madison.

TO RENT—3705 OGDEN-AV., STORE AND basement, opposite "L" station; only $25. JOHN B. KNIGHT & CO., 74 W. Washington.

TO RENT—CHOICE LOCATION, CIGAR store, s. w. cor. Madison and Halsted-sts. PHIL GROSSMAN.

TO RENT—623 S. CICERO-AV., LARGE store, adjoins "L" station; low rent; good location. Cent. 6762.

TO RENT—NEW STORE AT TERMINAL; NO barber wanted. Apply 5029 Madison-st.

TO RENT—HEATED STORE IN BIG FLAT bldg.; only $18. 3537 Colorado-av. Garf. Pk.

TO RENT—STORES—SUBURBAN.

TO RENT—STEAM HEATED STORES AND offices in building just completed in Chicago's busiest suburb, S. E. cor. Mich.-av. and 110th-st.; offices $10 up.
HARRIS, KUSEL & CO.,
Phone Cent. 8695. 110 S. Dearborn.

TO RENT—STORE AND FLAT; 809 BEL- mont-av., Forest Park, Ill.; good loc. for meat and kindred business. Apply Harlem State Savings Bank.

TO RENT—OFFICES AND STUDIOS.

Downtown.

TO RENT—POWERS BUILDING, 37 S. WABASH-AV.
OFFICE AND MERCANTILE SPACE.
H. O. STONE & COMPANY.
72 W. MONROE-ST. TEL. RANDOLPH 300.

TO RENT — SPECIALLY ARRANGED — BEST and cheapest in loop; furnished and unfurnished flight offices, suites, desks, and spaces; fully equipped; all conveniences. Wm. Lytton Smith, 1 S. Jackson, Ph. Wabash 151 Beach.

TO RENT—PRIVATE OFFICE AND RECEP- tion room, furnished, or will sell furniture; mahogany finish; beautiful light office in one of the best office buildings in the city. Apply 340 McCormick Bldg.

TO RENT—NORTH AMERICAN BLDG., 98 S. State-st., cor. Lake; 3 single offices, $15 each, at moderate rentals. Also light retail shops at $3, $5, and $7.5 per mo. Office of building, Room 1405, Rand. 6162.

TO RENT— OFFICES.
VERY DESIRABLE BANK FLOOR SPACE, suitable for building materials contractor or real estate office; make price right. Address J S 379, Tribune.

TO RENT—OFFICE SPACE; ANY QUAN- tity you desire; or desk room with unlimited use of phone and stenographic services. Room 24 Ft., 710 W. Madison-st. Phone Monroe 8867.

TO RENT— MONITOR BLDG., 39 S. STATE- st., s. e. corner Monroe, exclusive shops and offices in heart of retail district. Apply HENRY MIX, 92, 39 S. State-st. Cent. 2028.

TO RENT—FINE OFFICE SUITE AND SINGLE office; 250 SQ. FT.; 2 MAHOG. DESKS, TABLE RUG, TELE., STENO. OPT.; $55; R. 1216, Ft. 105 LA SALLE-ST.

TO RENT—LARGE BROKER-AGE CONCERN will sublet unfurnished suite of 2 rooms at a great sacrifice in desirable building, corner of Jackson-blvd. and Dearborn-sts. Address S 283 Tribune.

TO RENT — EXCEPTIONALLY PLEASANT private office, attractively furn.; will rent furn. or unfurn. or will sell furn. 1510 Ass'n Bldg. Randolph 3854.

TO RENT—STORES AND OFFICES, MAN- hattan bldg., Dearborn and Van Buren. Low rentals. BALLARD, ROWE & WHITMAN, Agents.

TO RENT — OFFICE ROOM, 16x18, WITH full front window facing Madison-st. 2d floor, Tacoma Bldg., Madison and La Salle; 9 to 4:30 p. m. Room 214. Franklin 1858.

TO RENT—DESK ROOM WITH USE OF phone and stenographer; light and richly furnished office; reasonable rent. Room 620, Webster Bldg.

TO RENT—WE DESIRE TO SUBLET ALL or part of choice space we now have in Continental Bank Bldg. BAKER-VAWTER CO., 22-24 S. Clark-st.

TO RENT—PRIVATE OFFICE, COMPLETE- ly furnished; phone and lights; use of reception room; also desk room, 248 Railway Exchange Bldg.

TO RENT—ONE OFFICE WITH COMMON reception room, with or without furniture. Suite 1011 Harris Trust Bldg.

TO RENT—LIGHT OFFICES IN MODERN fireproof building, Dearborn and Van Buren- sts. R. D. HILL & CO., Randolph 2822.

TO RENT—SUBLET CHEAP, ELEGANT private office, two room suite, Room 815, 30 N. Michigan-av. Washington 2000.

TO RENT — DESK, PRIV. OFFICE SPACE; stenog. furn.; free phone; $5 up per mo. 2118 Sidney Bldg.

TO RENT—ROLLER DESK FREE TEL.; typewriter, Bradstreet's; $10. 401 Ashland Block.

TO RENT—FEW LIGHT OFFICES FOR MEG AGENTS AT $4 EACH AT ONCE. STE- ART BLDG., 101 S. 5TH-AV.

TO RENT—HIGH CLASS, BEST LIGHTED lake front office or desk space in Chicago; $5 per month. Room 13, Fine Arts Bldg.

TO RENT—OFFICE SPACE, WITH OR without desk; unlimited phone; all conveniences. 20 W. Jackson-blvd., Room 507.

TO RENT—ONE OFFICE OR DESK; free phone and storage; stenog. 20 E. Jack- son. Room 800.

TO RENT—DESK SPACE, WITH DESK; modern suite, 105 W. Monroe, Suite 802.

TO RENT—DESIRABLE OFFICES, MODER- ATE RENTAL. HOLOMON & PFIFFNER, UNIT BUILDING, 127 N. DEARBORN-ST.

TO RENT—FEW SMALL OFFICES, 420 SQ. FT., $20; 360 SQ. FT., $18; AT ONCE. R. 1216, 105 LA SALLE-ST.

TO RENT—PRIV. FURN. OFFICE; TWO desks; unlim. phone; service. 1521 Lytton Bldg.

TO RENT—LARGE CORNER OFFICE, NO. and east light; $40. Will divide to suit. DICKY BLDG., 180 N. Dearborn-st.

TO RENT—FRONT OFFICE; $20; NORTH and east light; steam heat.
DICKY BUILDING, 180 N. Dearborn-st.

TO RENT—SMALL LIGHT RM. AND RECP. tion room, suitable for office, studio; state refs. Address Y 167, Tribune.

TO RENT—TOWER BUILDING, N. W. cor. Madison and Michigan-av. LEE J. LESSER & CO.

TO RENT—OFFICES, LARGE OR SMALL; single, $15 per month; suite of 3 rooms, $30. BONHEUR, 326 River-st. Ph. Cent. 2100.

TO RENT—ROOM $8; PRIV. OFFICE, $12. NEW MACHINE, WIRELESS PHONE, DESK R. 204, 308 SO. LA SALLE.

TO RENT—SPLENDID PRIVATE OFFICE, for mahogany furniture; $28.00 month. 457 Rookery Bldg.

TO RENT—FOR PUBLIC STENOGRAPHER, in large downtown office building, 2 rooms, R. FRANKENSTEIN, 110 S. Dearborn.

TO RENT—OFFICE, 2 DAYS' SUITE; light; well furnished; reasonable; efficient stenographer optional. Snider 1010 Advertising Bldg.

TO RENT—DESK ROOM, $10. 1106 N. Clark-st.

TO RENT—DESK SPACE. Room 1244 Edison Building.

TO RENT—FURNISHED OFFICE, CHEAP. First National Bank Building.

TO RENT—FINE DESK SPACE WITH VERY best; all conv.; cheap. 1637 Monadnock.

TO RENT—PRIVATE OFFICE IN SUITE; 2 office facilities. 638 Marquette Bldg.

TO RENT—FURN. OFFICE SPACE. AT R. & L. Co. Room 815.

TO RENT—DESK ROOM WITH TELE- phone. Room 608 Hartford Bldg. Rand. 4269.

TO RENT—DESK ROOM. 300 HUNTER Bldg. 327 W. Madison-st.

TO RENT—UNUSUALLY LIGHT, WELL furnished office, cheap. 1909 Republic Bldg.

TO RENT—DESK ROOM. 1617 1ST NAT. BK. Bldg.; only $10 month.

TO RENT—DESK SPACE, ROLL TOP DESK. Room 1120, 123 W. Madison-st.

TO RENT—PRIVATE OFFICE. APPLY RM. 1215 Title and Trust Bldg.

TO RENT—PRIVATE OFFICE; PHONE; desk space; 725 Cont. and Comm. Nat'l Bk. Bldg.

TO RENT—HIGH CLASS DESK SPACE; AC- commodations; special price. 440 Otis Bldg.

TO RENT—FURNISHED OFFICE AND desk room, 731 First Nat'l Bank Bldg.

TO RENT—DESK RM., $10 MO. RM. 944, 64 McNally Bldg.

TO RENT—DESK SPACE, OFFICE HDQTRS. or rental; $2 up. 607 Marquette Bldg.

WANTED—STORES, OFFICES, LOFTS

WANTED—TO RENT—20,000 SQ. FT. IN good building, close in; rental not over 40c ft. Must have good light. Desirable space and location fully. Address F F 346, Tribune.

TO RENT—MFG. PROPERTY.

TO RENT—
SPECIAL FOR IMMEDIATE POSSESSION. 25,000 sq. ft., cor. Canal and Mather, 5 floors, will divide; 8,500 sq. ft., 1 story bldg., adjoining on west; high ceiling; 2,500 sq. ft., 2d floor, heavy construction, light all sides, low rental. 4,500 sq. ft. each, 1st and 2d floors, 14th and Western-av., convenient to Chicago Junction distributing station.
45,000 sq. ft., 14th and Campbell, mill constructed bldg., 3 stories, Northwestern switch. Brick barn for 35 horses, storage sheds, and big yard; Northwestern switch; low rental.
GEORGE FISHER,
117 N. Dearborn, Suite 401. Randolph 5395.

TO RENT OR FOR SALE.
DAYLIGHT
WINSLOW BUILDINGS.
8,000 to 50,000 sq. ft. on a floor. Will divide from 8,000 to 40,000 sq. ft. ea. Sprinkled, with heat, light, power, and five steam furnished.
1 story bldg., 15,000 sq. ft.; truss roof.
CHEAPEST RATES IN CHICAGO.
J. J. HARRINGTON & CO., EXCL. AGTS., Room 1124, 68 W. Monroe-st.

TO RENT—N. E. COR. W. RANDOLPH-ST. AND BRYAN-PL.

Exceptionally light space; building up to date in every respect; electric elevators, janitor service, etc.; accessible neighborhood; A. D. T. service on bldg.; very low insurance rate; low rental to good tenants; will divide to suit.
BAIRD & WARNER,
29 S. La Salle-st. Central 8300.

FOR SALE—BUILDERS, ATTENTION — Have 12 lots, 30x125, one block from Westwood, 87th and Racine-avs. Will sell lots or two flats: south frontage; part second mortgage plan. 2501 Cullom-av. Wellington 7784.

TO RENT—EXC. STORAGE SPACE, 11,000 ft. in central manufacturing district; best facilities for shipping; trap-car service and teaming; high class building with lowest insurance rate. Write or phone O. W. RICHARDSON CO., 87th and Racine-avs.

TO RENT—BRADLEY BUILDINGS—
Large and small space, with or without power; also storage space; in sprinkled building; best of shipping facilities; very light.
J. HARLEY BRADLEY,
Ph. Monroe 146. 217 S. Desplaines-st.

TO RENT—524-30 S. DEARBORN-ST. 5 floors, 65x70; sprinkled building, passenger and freight elevators; fine light; suitable for mail order or light manufacturing.
WILLIS & FRANKENSTEIN, 110 S. Dearborn

TO RENT—NOW IN POSSESSION OF RE- ceiver; bldg. cont. 120,000 sq. ft. floor space; sprinkler system; daylight 4 sides; high press. boiler and engine; close in West Side; 12½ per sq. ft. Lease to suit. 1124 First Nat'l. Bk. Bldg.

TO RENT—304 S. ROBEY-ST., NR. JACK- son-blvd., 6,000 square feet, modern brick bldg.; very desirable; $75 per mo. Apply to W. GRAY BROWN, 2026 W. Madison-st. Ph. West 274.

TO RENT—FOR LIGHT MFG., GROUND spa. e. 6,000 sq. ft., 3,250 sq. ft. under cover. 6826-28 Wentworth-av., only $50. S. S. Dearborn-st.

TO RENT—601-3 E. 43D-ST., BUILDING suitable for moving picture theater, with flat above; possession at once.
MARK R. KIRK & CO., 189 S. LA SALLE-ST.

TO RENT — 1 FLOOR, 50X100; LIGHT 3 sides; freight and passenger elevators, sprinkler system, 5 h. p.; heat and live steam. 8th floor, N. W. corner Harrison and Jefferson.

TO RENT—4856 S. HALSTED; C. J. R. R. switch, one 3 sty. and bsmt., st. htd. bldg., 62x103, and one 1 sty. bldg., 30x386. No center posts; for mfg. or cleaning purposes.

TO RENT—SAUSAGE FACTORY EQUIPPED with electric machinery. 39th and Halsted. Phone Randolph 882. H. L. AUCHZER.

TO RENT—FOR REPAIR SHOP OR LIGHT mfg.; light 4 sides. 4442 State-st.; reas. rent. Oak. 2293.

TO RENT—SMALL POWER SPACE, $25 PER month up. 3-11 South Water-st.
JOHN R. MAGILL & CO., 55 N. Dearborn-st.

TO RENT—ABOUT 5,000 SQ. FT. BUILDING on switch. Address H 71, Tribune.

TO RENT—FACTORY, 6,000 SQ. FT. COR- ner Congress-st. and 45th-ct. Phone Ked 83.

WANTED—TO RENT—MANUFACT'G.

WANTED—TO RENT—SMALL FACTORY, with about 100x100 feet of ground; near switch; describe. Address H 72, Tribune.

TO RENT—BUILDINGS.

TO RENT—DAYLIGHT MILL CONSTRUCT- ed building, in fine location; trackage, switch- ead and L. C. L. shipments at Chicago rates; excellent for warehouse, manufacturing, or mercantile line; 85,000 square feet; will rent all or part; big bargain. Address A 8 174, Tribune.

TO RENT—GUNTHER BUILDING, N. W. cor. Wabash-av. and 11th-st [Harmon-ct.], 4,500 square feet, strictly fireproof bldg., passenger and freight elevator, steam heat, modern conveniences.
REGELIN, JENSON & CO., 4603 Bdwy.

TO RENT—FINEST OFFICE WEST SIDE, Madison-st., California-av.; strictly modern. PEACOCK, 2863 Madison-st. Phone Lin. 1000.

TO RENT—OFFICE FOR PHYSICIAN ON live transfer corner; good location. 401 W. North-av. Address H 606, Tribune.

TO RENT—
Wabash-av., N. W. Cor. of 20th-st. Exceptional light space for Manufacturing purposes. Can supply space for from $20 per mo. to 15,000 sq. feet if required; steam heat; low rent. See engineer or
OLIVER & CO., 40 N. Dearborn.

TO RENT—FINE DAYLIGHT FLOOR, 10,- 000 ft.; high ceiling; West Side; loading platform; heat, light, and elevator service; woodworker O. K.; low rent.
HARRY GOLDSTINE & CO., 111 W. Washington-st.

TO RENT—FLOORS, STORES, BUILDINGS, and manufacturing space in all business districts. Phone, write, or call for our COMplete list.
MURDOCK, JAMES & CO.,
17 N. La Salle-st. Franklin 353.

TO RENT—McKEY & POAGUE, 125 W. Washington-st. Main 4382.
S. Market-st., 2d, 4th, and 7th fls., size 80x50; located in the heart of wholesale clothing district.

TO RENT—INDUSTRY BLDG., BEST SPACE inside of the loop, for light manufacturing or printing; power furnished if desired. Apply HENRY A. MIX, 92, 39 S. State-st. Phone Cent. 2028.

TO RENT—201-6 W. MADISON-ST.; LIGHT corner floors, 45x85; steam heat; electric passenger and freight elevators; immediate possession. Apply 710 W. Madison-st.; or O. F. GEUDTNER & CO., 7 W. Madison-st.

TO RENT — BUILDINGS, FLOORS, AND yards, with or without railroad and river facilities, and will build to suit tenants.
MADDEN BROS., 140 S. Dearborn-st.

TO RENT—DONT NEED 2D FLOOR; 11,000 sq. ft., daylight 4 sides and skylight; heavy construction; steam heated; $75.00 per month. Apply 1124 First National Bank Bldg.

TO RENT—FINE LIGHT CORNER LOFTS in wholesale district; price reasonable; from 6,000 to 15,000 feet. JOHN B. MALLERS, Madison and Wabash. Phone Randolph 6051.

TO RENT—BASEMENT SPACE IN LOOP, $12 per mo. Call Central 8462.

REAL ESTATE FOR SALE. CENTRAL.

FOR SALE—INDIANA-AV., NEAR 34TH-st., 8 story brick building, containing 10 room rooming house; rental $85 a mo. LOT 23x 170 ft.; price $10,000; mtg. $5,500. WOULD CONSIDER GOOD VACANT LOT AS PART PAYMENT.
DRAPER & KRAMER, 38 N. Dearborn-st.

FOR SALE—OR EXCHANGE—
Close in, West Side corner, 10,000 ft., near Randolph Market; old brick improvements carrying property; excellent future; only $3 per ft. Might consider 1-3 trade for outlying. Address F 451, Tribune.

FOR SALE—BARGAIN—CLOSE IN AND very active transfer corner; will sell on 10% net basis and $20,000 less than real value. Address E W 569, Tribune.

FOR SALE—99 YEAR LEASEHOLD AND building; close to loop; big return guaranteed on investment of $50,000. Lee J. Lesser & Co., 6 N. Michigan-av.

FOR SALE—WE CAN OFFER ATTRACTIVE 10% net fee on West Side business property; $27,000 cash required. LEE J. LESSER & CO., 6 N. Michigan-av.

FOR SALE—OR LEASE—DOUBLE SECTION line corner; can be made to show large return on investment. LEE J. LESSER & CO., 6 N. Michigan-av.

FOR SALE—THIRTY-FOUR FEET ON IN- diana-av., near Fourteenth-st.; below the market. P. CANNING, 3817 Lawrence-av. Tel. 5687 Irving.

APARTMENTS—SOUTH SIDE.

FOR SALE—WILL SACRIFICE — EAST terms. Hyde Pk.-blvd. 6 apt.; income $5,500; pr. $41,000.
Cornell-av. 6 apt.; income $4,700; pr. $29,000.
Argyle and Lake, N. S., 3 apt.; income $4,400; pr. $24,000.
65th-pl., Jackson Pk., new; income $3,900; pr. $34,500.
Grand-blvd. 8 apt.; income $3,500; pr. $22,500. Small payment down. Owner.
Address E X 480, Tribune.

FOR SALE—FORCED TO SELL—
—MY FURY FINE 6 FLATS—
—NEAR WASHINGTON PARK—
—RENT $3,800. SACRIFICE PRICE $19,500—
—Absolutely no trade considered—
—6 and 7 rooms, all large and light—
Must raise money to use in business reason for selling.
THIS BLDG. COST ME $26,000. ADDRESS A P 417, Tribune.

FOR SALE—PRAIRIE-AV., NEAR 43D-ST.; lot 54x150. A beautiful modern building; 6 flats of 5 rooms; front porches; rental $3,100 per year. Price $21,000
Cottage Grove-av., near 51st-st.; lot 50x110, improved with 4 story stone front building, 2 stores and 14 flats; stove heat; rental $3,500 per year. Price $31,000
BOWERS, LEIBRANDT & O'BRIEN,
Douglas 986. 6 E. 51st-st., n. e. cor. State.

FOR SALE—TWO 3 APARTMENT BUILDING 3 rooms and bath in each flat; in Woodlawn; convenient to all transportation; steam heat, hardwood floors, modern plumbing; lot 30x124; rent $1,740 per month; all flats rented. Price $21,000 money; price for immediate sale $5,250; mortgage $2,000.
BYRON M. HOPKINS & SONS,
Exclusive agents, 1402 E. 63d-st.

FOR SALE—WOODLAWN, SIX APART- ment building. Always rented to good tenants. Good neighborhood. Convenient to all lines of transportation, Jackson Park and schools. Price for quick sale, $13,600. Small cash payment, balance easy terms. BYRON M. HOPKINS & SONS, exclusive agents, 1402 E. 63rd-st.

FOR SALE—BARGAIN IN 6 APARTMENT building, 5 years old; 5 rooms and bath; located in South Park-av., near Washington Park; 5 and 6 room apts.; mortgage $14,000; price $28,500; rent $5,600.00.
McKEY & POAGUE,
1256 E. 47th-st. OAKLAND 4542.

FOR SALE—SOUTH SIDE APARTMENTS, 2 flat, 1½ blocks from L, 1 block from I. C. station; 6-6 rooms; new brick block; 12 rooms each; steam heat; rents $70 per mo. For quick sale, $5,500; $1,500 to handle. McKEY & POAGUE, 1256 East 63d-st. Tel. H. P. 5906. [BRODERS.]

FOR SALE—BEAUTIFUL WOODLAWN 3 flat, sacrifice. 6426 Minerva-av., detached stone front; 6-6 rooms; steam; rent $1,140 yr.; price of $6,800 for quick action only.
ELLINGTON & McCLUN, Exclusive Agents, 6 N. Michigan-av. Phone Randolph 784.

FOR SALE—SIX FLAT; 17 PER CENT NET; sun parlors; six and seven rooms; located on Marquette-rd., near Jackson Park; rental $4,380; price $44,000, 5½ per cent; price $28,000. GRAPPERHAUS, RUSSELL & CO., 1346 E. 63d-st. Hyde Park 2976.

FOR SALE—BARGAIN IN 6 APTS.; PRICE $22,900; interior trimming and equipment very finest. Have 2-3 and 4-6 room flats, with private toilet. Rent per month, $450. Lot 100x Annual rental $3,702. Incumbrance $16,000. Pays 20%. Address C A 110, Tribune.

FOR SALE—COLONIAL TWO APT. BLDG. 6 rooms each; 2 sun parlors; 2 baths; hardwood finish; hot water heat; large lot; best quality throughout. Price, $21,000.
J. J. HARRINGTON & CO., EXCL. AGTS., 68 W. Monroe-st.

TO RENT—N. E. COR. W. RANDOLPH-ST. AND BRYAN-PL.

Exceptionally light space; building up to date in every respect; electric elevators, janitor service, etc.; accessible neighborhood; A. D. T. service on bldg.; very low insurance rate; low rental to good tenants; will divide to suit.
BAIRD & WARNER,
29 S. La Salle-st. Central 8300.

FOR SALE—BUILDERS, ATTENTION — Have 12 lots, 30x125, one block from Westwood, 87th and Racine-avs. Will sell lots or two flats: south frontage; part second mortgage plan. 2501 Cullom-av. Wellington 7784.

TO RENT—EXC. STORAGE SPACE, 11,000 ft. in central manufacturing district; best facilities for shipping; trap-car service and teaming; high class building with lowest insurance rate. Write or phone O. W. RICHARDSON CO., 87th and Racine-avs.

TO RENT—BRADLEY BUILDINGS—
Large and small space, with or without power; also storage space; in sprinkled building; best of shipping facilities; very light.
J. HARLEY BRADLEY,
Ph. Monroe 146. 217 S. Desplaines-st.

TO RENT—524-30 S. DEARBORN-ST. 5 floors, 65x70; sprinkled building, passenger and freight elevators; fine light; suitable for mail order or light manufacturing.
WILLIS & FRANKENSTEIN, 110 S. Dearborn

TO RENT—NOW IN POSSESSION OF RE- ceiver; bldg. cont. 120,000 sq. ft. floor space; sprinkler system; daylight 4 sides; high press. boiler and engine; close in West Side; 12½ per sq. ft. Lease to suit. 1124 First Nat'l. Bk. Bldg.

TO RENT—304 S. ROBEY-ST., NR. JACK- son-blvd., 6,000 square feet, modern brick bldg.; very desirable; $75 per mo. Apply to W. GRAY BROWN, 2026 W. Madison-st. Ph. West 274.

TO RENT—FOR LIGHT MFG., GROUND spa. e. 6,000 sq. ft., 3,250 sq. ft. under cover. 6826-28 Wentworth-av., only $50. S. S. Dearborn-st.

TO RENT—601-3 E. 43D-ST., BUILDING suitable for moving picture theater, with flat above; possession at once.
MARK R. KIRK & CO., 189 S. LA SALLE-ST.

TO RENT — 1 FLOOR, 50X100; LIGHT 3 sides; freight and passenger elevators, sprinkler system; 5 h. p.; heat and live steam. 8th floor, N. W. corner Harrison and Jefferson.

TO RENT—4856 S. HALSTED; C. J. R. R. switch, one 3 sty. and bsmt., st. htd. bldg., 62x103, and one 1 sty. bldg., 30x386. No center posts; for mfg. or cleaning purposes.

TO RENT—SAUSAGE FACTORY EQUIPPED with electric machinery. 39th and Halsted. Phone Randolph 882. H. L. AUCHZER.

TO RENT—FOR REPAIR SHOP OR LIGHT mfg.; light 4 sides. 4442 State-st.; reas. rent. Oak. 2293.

TO RENT—SMALL POWER SPACE, $25 PER month up. 3-11 South Water-st.
JOHN R. MAGILL & CO., 55 N. Dearborn-st.

TO RENT—ABOUT 5,000 SQ. FT. BUILDING on switch. Address H 71, Tribune.

TO RENT—FACTORY, 6,000 SQ. FT. COR- ner Congress-st. and 45th-ct. Phone Ked 83.

WANTED—TO RENT—MANUFACT'G.

WANTED—TO RENT—SMALL FACTORY, with about 100x100 feet of ground; near switch; describe. Address H 72, Tribune.

TO RENT—BUILDINGS.

TO RENT—DAYLIGHT MILL CONSTRUCT- ed building, in fine location; trackage, switch- ead and L. C. L. shipments at Chicago rates; excellent for warehouse, manufacturing, or mercantile line; 85,000 square feet; will rent all or part; big bargain. Address A 8 174, Tribune.

TO RENT—GUNTHER BUILDING, N. W. cor. Wabash-av. and 11th-st [Harmon-ct.], 4,500 square feet, strictly fireproof bldg., passenger and freight elevator, steam heat, modern conveniences.
REGELIN, JENSON & CO., 4603 Bdwy.

TO RENT—FINEST OFFICE WEST SIDE, Madison-st., California-av.; strictly modern. PEACOCK, 2863 Madison-st. Phone Lin. 1000.

TO RENT—OFFICE FOR PHYSICIAN ON live transfer corner; good location. 401 W. North-av. Address H 606, Tribune.

TO RENT—
Wabash-av., N. W. Cor. of 20th-st. Exceptional light space for Manufacturing purposes. Can supply space for from $20 per mo. to 15,000 sq. feet if required; steam heat; low rent. See engineer or
OLIVER & CO., 40 N. Dearborn.

TO RENT—FINE DAYLIGHT FLOOR, 10,- 000 ft.; high ceiling; West Side; loading platform; heat, light, and elevator service; woodworker O. K.; low rent.
HARRY GOLDSTINE & CO., 111 W. Washington-st.

TO RENT—FLOORS, STORES, BUILDINGS, and manufacturing space in all business districts. Phone, write, or call for our COMplete list.
MURDOCK, JAMES & CO.,
17 N. La Salle-st. Franklin 353.

TO RENT—McKEY & POAGUE, 125 W. Washington-st. Main 4382.
S. Market-st., 2d, 4th, and 7th fls., size 80x50; located in the heart of wholesale clothing district.

TO RENT—INDUSTRY BLDG., BEST SPACE inside of the loop, for light manufacturing or printing; power furnished if desired. Apply HENRY A. MIX, 92, 39 S. State-st. Phone Cent. 2028.

TO RENT—201-6 W. MADISON-ST.; LIGHT corner floors, 45x85; steam heat; electric passenger and freight elevators; immediate possession. Apply 710 W. Madison-st.; or O. F. GEUDTNER & CO., 7 W. Madison-st.

TO RENT — BUILDINGS, FLOORS, AND yards, with or without railroad and river facilities, and will build to suit tenants.
MADDEN BROS., 140 S. Dearborn-st.

TO RENT—DONT NEED 2D FLOOR; 11,000 sq. ft., daylight 4 sides and skylight; heavy construction; steam heated; $75.00 per month. Apply 1124 First National Bank Bldg.

TO RENT—FINE LIGHT CORNER LOFTS in wholesale district; price reasonable; from 6,000 to 15,000 feet. JOHN B. MALLERS, Madison and Wabash. Phone Randolph 6051.

TO RENT—BASEMENT SPACE IN LOOP, $12 per mo. Call Central 8462.

REAL ESTATE FOR SALE. CENTRAL.

FOR SALE—INDIANA-AV., NEAR 34TH-st., 8 story brick building, containing 10 room rooming house; rental $85 a mo. LOT 23x 170 ft.; price $10,000; mtg. $5,500. WOULD CONSIDER GOOD VACANT LOT AS PART PAYMENT.
DRAPER & KRAMER, 38 N. Dearborn-st.

FOR SALE—OR EXCHANGE—
Close in, West Side corner, 10,000 ft., near Randolph Market; old brick improvements carrying property; excellent future; only $3 per ft. Might consider 1-3 trade for outlying. Address F 451, Tribune.

FOR SALE—BARGAIN—CLO

REAL ESTATE FOR SALE.
APARTMENTS—NORTH SIDE.

NEW TWO APT. BUILDING,

6 and 5 rooms, with spacious porches. I HAVE A UNIQUE FLOOR PLAN. Birch and mahogany trim; oak floors; large rooms; six (6) closets in each flat. Gas logs in mantels. Bookcases built in. Steam heat. All modern and complete. One flat rented. Lot 80x125; building 25x49 feet. SOUTH FRONT.

WILL SELL AT BARGAIN PRICE.

Less than 2 blocks to either Western or Montrose-av. cars, Ravenswood "L" Western sts., walk south. Building open for inspection at all times. 2536 Aubert-av.

FOR SALE — SPLENDID 2 FLAT BUILDING; modern equipment; sun parlors, screened rear porches; 5 and 6 rooms; all large and airy. Upper flat rented. A building you will feel proud to own. Located at 4036 N. Rockwell-st., overlooking Argyle, in a restricted subdivision that is being developed to the best lines; 1 block to Lincoln-av. cars and 3 blocks to Rockwell-st. "L" station. Attractive prices and unusual terms for quick sale.

JOHN E. COLNON & CO.,
Central 318. 72 W. Washington-st.

FOR SALE OR EXCHANGE—Two modern brick two flats, Rogers Park near Clark-st. and Birchwood sts., N. W. "L." Lots 30x107, 5-6 rms., separate furnaces, oak trim, mosaic floors in halls, and bath; colonial porches. Rents $690; with heat $840. Will consider as low as $300 down from responsible party; bal. like rent. Might consider a clear cottage or vacant.

M. E. BULSKE & CO. PHONE
123 W. Madison-st. RANDOLPH 4851.

FOR SALE OR EXCHANGE.
New Sheridan Park 18 flat bldg., 4, 5 and 6 rooms; sun parlors; lot 119x150; rents $11,280; income balance $59,000; best bargain in this district. See this.

PICKEL, owner.
4400 Malden-st. Rav. 4793

FOR SALE—TWO STORY APARTMENT building on Kenmore-av near Bryn Mawr-av; suitable for physician, having office and consultation room in basement with separate entrance from street. Second floor rented for $35.00 per month. Garage in rear. Lot 44x150. Price $18,500. Terms to suit.

EMIL H. SCHINTZ,
Telephone Central 6846. 139 North Clark-st.

FOR SALE—ROGERS PARK FLAT BARGAINS.
5 and 6 room frame, $5,300; worth $6,000.
7 and 7 room, S. Side; $7,500; lot worth $6,000.
6 and 6 r. new stucco, E. side; sun parlors; $8,200.
JAY J. READ & CO., Clark-st. and Lunt-av.,

FOR SALE—EDGEWATER 3 FLAT; SUN parlor; bargain; on beautiful Glenwood-av. 4 blocks from "L" sta.; 8 charming apts. of 6 rooms each and sun parlor; steam heat, elec. light, elegant hardwood trim; present rental $2,280, can increase; mtg. $10,000; only $5,500 cash; will take back 2d mtg. Address B L 432, Tribune.

FOR SALE— 638 DOLE-AV. FOR SALE—
Near Clark-st. limits car barns; three flat brick and 2 flat frame in rear; rents $70.00; will sell on terms.

BURHANS, ELLINWOOD & CO.,
25 N. Dearborn-st.

FOR SALE—
EDGEWATER—BIG BARGAIN.
2 flat pressed brick front on Gregory-st., nr. Kenwood "L"; 10 rms., hot water heat, elec. light, elegant hardwood trim; yearly rental $600; mtg. $4,500; only $3,000 cash. Address B P 463, Tribune.

FOR SALE — THERE IS YOUR CHANCE—OWNER NEEDS CASH. Will savnince modern high grade 6 flat near N. Edgewater "L" station; 5 rooms each. Rent $5,340. Mtge. $14,000. Price $24,000. This is an UNUSUAL OPPORTUNITY.

McCOLLAM & KRUGGEL, 127 N. Dearborn.

FOR SALE — BRAND NEW 2 FLAT BRICK, 6 and 5 large and very modern rooms and porches, beautiful Ravenswood Gardens, $8,200, terms. Another like this but with sun parlors, $8,500. Both on 50 foot lots, positively good buys. FRETER'S, opposite Rockwell "L" sta.

FOR SALE—2 FLATS, 4259 AND 4308 N. Lincoln-st.; 6 and 6 rooms; individual hot water plants, sun parlors. Will consider good Ravenswood vacant or encumbered.

E. R. HAASE & CO.,
1901 Montrose-av. Wellington 6280.

FOR SALE—AM LEAVING CITY AND MY 6 rm. bldg., Sheridan Rd. North Side location must be sold at once. It's nearly new, strictly modern, with 6 rooms and 2 baths; rented; price only $26,000. Address F T 298, Tribune.

FOR SALE—12 APT. BLDG., CORNER LOT 50x124; located in Edgewater; bldg. 3 years old; 9-4 rm. and 3-5 apts.; hot water heat; rents 9% on $35,000; due 3 years; will take back second; price $35,000; will take small trade. Address C B 1178, Tribune.

FOR SALE—$19,500; ONLY $4,500 CASH REquired, buys strictly modern 6 flat building near Wilson-av. and Broadway; 60 ft. lot; rent $3,100.

GEO. W. STEWART, 29 S. La Salle-st.

FOR SALE—NO CASH PAYMENT EXCEPT one month's rent; modern two flat brick; 5 and 5 rooms; detached; 2 blocks to Lincoln-av. A. J. BROCKMAN, 111 W. Washington or 3949 Ashland.

FOR SALE—OR EXCHANGE—MY MODERN 5 flat, nr. Wilson-av. "L"; rental $3,900; price $26,000; will arrange mtg. to suit; no brokers need answer. Owner, 1 Ashland Block. will make quick deal. Address E W 556, Tribune.

FOR SALE—HIGH GRADE 3 FLAT, KENmore-av., n. of Irving Park-blvd.; elec. lits., steam heat, about one year old; 3 and 4 rms., two 6 room apts.; no trade; price $9,250. A1-dress B P 462, Tribune.

FOR SALE—MODERN BRICK TWO FLAT building in Ravenswood; steam heat; 5 and 6 rooms; yearly rental $528. Must sell quick. Sacrifice price, $4,000.

DUNPHY & MIKSCH, 2006 Lawrence-av.

FOR SALE—ROGERS PARK; NEW 8 FLAT, massive stone trim, 6 rms., sun parlors, steam heat, 4 tiled baths; 2 blocks to Lunt-av. subway; price quickly to save other property; $14,500; terms. C. W. WALKER, 7117 N. Clark-st. R. P. 948.

FOR SALE—REQUIRE MONEY FOR IMMEdiate delivery; investor and builder; $12,000 equity in 6 flat, a 3 flat clear, and vacant lot, 75x125, near Sheridan-rd. Address H 451, Tribune.

FOR SALE—ROGERS PK., NEW 3 APT., wide lot; sun parlors; $14,000; want $4,500 cash; mtge $7,500. Address A X 428, Tribune.

FOR SALE—MODERN FLAT BUILDING; 6 flats, near No. Side; exch. for unincumbered. Address C B 387, Tribune.

FOR SALE—MODERN HIGH CLASS SIX flat building; will sell or exchange on 15% basis. No agents. Address F J 423, Tribune.

FOR SALE—FRAME 2 FLAT; STOVE HT.; rent $50 mo.; near Lincoln Pk. 622 Wright-wood-av.

FOR SALE—2 APT. 7 RM. EACH, H. W. heat, 35 ft. lot mod., fine location; Edge. exp. sta.; $9,500; terms. Address F X 96, Tribune.

FOR SALE—BY OWNER, 2 APT. BLDG. 1448 Bryn Mawr-av. Ph. Lake View 2092.

APARTMENTS—WEST SIDE.

Gunderson

TWO FAMILY HOMES.

Ask your friends to go motoring with you and inspect our 5 and 5 and 6 and 8 room homes on Jackson-blvd. and Congress-st., between 47th and 48th-avs.

Note our stone foundations, steel girders, and steel post supports set in concrete bases. Note, also, three wide partitions of brick and cement, with stone steps; a separate porch to each floor. No upkeep expense when they are built like that.

Every home is complete. Hardwood finish and floors; tile bathroom and vestibule. Beam ceiling in dining room; curtain and window shades; rear lot line door refrigerator; cabinet gas range; combination boiler and gas water heater in kitchen.

Strictly guaranteed heating plants for each apartment, either hot water or combination furnace; 80 ft. lots.

Our experience covers 24 years of successful home building.

COME OUT TODAY.
PRICES RIGHT. CASH OR EASY TERMS.
Branch office on premises.
Open every day—including Sunday.
Met. "L" Garfield Park branch to Cicero-av.

Note—We have a few 5 and 6 room flats to rent; $28 to $35.

S. T. GUNDERSON & SONS,
HOME BUILDERS.
Main Office, Chamber of Commerce Bldg.

FOR SALE—
4822 VAN BUREN-ST., 2 flat, solid stone front; 6 and 7 rooms; 2 furnaces; hardwood floors and finish and cement floored basement; building about 5 yrs. old; rent $600; price $6,000. Owner 1st flat.

2640 Lexington-st., 2 flat, pressed brick; 5 and 6 large, light rooms; oak floors and finish; steam heat; lot 80x125; cement stairs and walks; fine condition; rent $60 month; price $5,500. See owner 1st flat.

2638 Lexington-st., stone style building; furnace 1st, stoves 2d; only $5,000.

E. WOLTERSDORF & CO.,
S. W. Cor. Clark and Madison-sts.

FOR SALE—COME OUT AND SEE WHAT we are building in the way of modern, up-to-date two flat buildings on North Kilbourne-av.; formerly sold about one flat each day; now selling them faster than we can build them; 2 sold this week; on a 30 ft. lot, all improvements in and paid for; near good stores and good transportation; prices range from $6,000 to $8,000. Owner at buildings.

HANFORD & BRADFORD COMPANY.
Tel. Randolph 626. 39 S. La Salle-st.
Res., Austin 18204. 4738 West End-av.

FOR SALE — 5426 QUINCY-ST., NEW TWO flats; 5 and 5 rooms; sun porches, fireplaces, steel beams; last word in good construction; bring your inspector; located one block north Jackson-blvd., one block to New Austin Park; built by that reliable builder, the Man that Always Built Them Right. Easy terms. Low price. JOHN J. LYONS, on premises.

FOR SALE—WASHINGTON-BLVD., NEAR KARLOV-AV.
6 flats; modern; front and rear porch; rents, $3,420; price $28,000.

JOHN J. FISCHER,
10 S. La Salle-st.

FOR SALE—281-283 N. LA CROSSE-AV. 2 BLOCKS FROM LAKE ST. "L" STATION; 2 STORY BRICK BUILDING CONTAINING 4 FLATS; 5 ROOMS each; new rear porches; bldg. in AI CONDITION; RENTAL $708 a yr.; price $5,000; cash, $1,500; bal. $40 mo.

DRAPER & KRAMER, 25 N. Dearborn-st.

FOR SALE—A LIFETIME CHANCE; 3 STORY BRICK STORE AND FLAT; 1-6 AND 2-7 ROOM FLATS, ON BEAUTIFUL CAMPBELL PARK, NEAR OAKLEY-BLVD., ALL FOR CASH. MORRIS, 922 S. WESTERN-AV. WEST 3328.

FOR SALE—DOUBLE 2 FLAT STONE front building, situated on Adams-st., west of Crawford-av.; 6 and 6 rooms; sun porches, fireplaces, steel beams; last word in good construction; bring your inspector; located one block north Jackson-blvd., one block to New Austin Park; built by that reliable builder, the Man that Always Built Them Right. Easy terms. Low price. JOHN J. LYONS, on premises.

FOR SALE—WASHINGTON-BLVD., NEAR KARLOV-AV.
6 flats; modern; front and rear porch; rents, $3,420; price $28,000.

JOHN J. FISCHER,
10 S. La Salle-st.

FOR SALE—281-283 N. LA CROSSE-AV. 2 BLOCKS FROM LAKE ST. "L" STATION; 2 STORY BRICK BUILDING CONTAINING 4 FLATS; 5 ROOMS each; new rear porches; bldg. in AI CONDITION; RENTAL $708 a yr.; price $5,000; cash, $1,500; bal. $40 mo.

DRAPER & KRAMER, 25 N. Dearborn-st.

FOR SALE—A LIFETIME CHANCE; 3 STORY BRICK STORE AND FLAT; 1-6 AND 2-7 ROOM FLATS, ON BEAUTIFUL CAMPBELL PARK, NEAR OAKLEY-BLVD., ALL FOR CASH. MORRIS, 922 S. WESTERN-AV. WEST 3328.

REAL ESTATE FOR SALE.
BUSINESS PROPERTY—SOUTH.

FOR SALE—67TH-ST. BUSINESS PPTY., NEAR COR. STONY ISLAND-AV.

125X115 FEET TO ALLEY.

ONLY 125 FT. LEFT IN THIS BLOCK.

AT $150 PER FOOT, ½ CASH.

WILL SELL AT $200 IN 12 MONTHS.

ELEGANT SITE FOR THEATER & STORES.

FRANK H. LANG,
Bank Floor, 40 N. Dearborn-st.
Cor. Washington.
Phone Randolph 2356.

FOR SALE—
COTTAGE GROVE-AV., the 50 ft. north of 6140; 50x120 ft., with storage.
S. E. Cor. 61st and Evans-av., 125x75 ft.
S. W. Cor. 61st and Evans-av., 122.4x87.55 ft.
N. W. Cor. 61st and Langley-av., 122.4x87.55 ft.
S. E. Cor. 61st and Langley-av., 122.4x97.55 ft.
N. W. Cor. 63d and Vincennes-av., 100x 125 ft.

ALL THESE PIECES SUITABLE FOR IMMEDIATE IMPROVEMENT. Must be sold as a block and make close deal on the whole or any piece. Make offer.

McKEY & POAGUE,
Agents. [RODGERS] H. P. 599.

FOR SALE—NEW BUSINESS PROPERTY—Prominent corner near this office. Rent $6,400; never vacant. Price $40,000; $15,000 cash required. 7 stores and five flats; steam heat, elec. and gas, hardwood floors and trim. In-a-door beds; best buy in town. Place cost 2 years ago to build over $52,000. See Mr. Evans quick. L. M. SMITH & BRO., 3947 Cottage Grove-av.

FOR SALE—THREE NEW ONE STORY stores, E. 55th-st., opposite new 1,600 seat theater; stove heat; rental $1,260; mtg. $6,000; price $12,750; rapidly enhancing in rental and value. An investment that cannot be equaled. Thousand new apartments for immediate vicinity.

C. W. HOFF & CO., Exclusive Agents.
1414 E. 55th-st. Phone Hyde Park 3120.

FOR SALE — AN EXCEPTIONAL OPPORtunity to purchase fine saloon property, rent-ing for $2,300. Adjoins busy transfer corner in live Hyde Park district. Entire property can be bought for cash value of land. Must be sold. Location insurpassed for any kind of business.

JOHN E. COLNON & CO. [I. M. J.].
Central 318. 72 W. Washington-st.

FOR SALE—
AT $22,500.
MY FINE SOUTH SIDE
TRANSFER CORNER, 100X125.
WORTH $26,000.
Need $5,000 cash balance to suit.
Address C B 110, Tribune.

FOR SALE—MR. INVESTOR, IF YOU CAN invest $20,000 I have a fine business corner located on Michigan-av., Roseland. Part brick-stone construction; 50 foot lot; mtge. $10,000; 5 yrs., 6%. Good investment for right party. Owner, 1 300, Tribune.

FOR SALE—BUSINESS PPTY., SHER.-RD corner, nr. Wilson; have parties who want same for hotel lease; will deal on price $100,000. This is the best investment on Sher-rd. I need some quick cash. Address E W 558, Tribune.

FOR SALE—A REAL BARGAIN—NICE business property; 4 story and base. brick building; 2 stores, 12 flats; rent $156 monthly; 50 foot lot. Owner, 2 F. CLEVENBERG & CO., 947 Wells-st.

FOR SALE — 8 STORES AND 15 FLATS, corner bldg., booming high class section; business property, 4 story and base. brick bldg.; 2 stores, 12 flats; rent $156 monthly; 50 foot lot. Owner, 2 F. CLEVENBERG & CO., 947 Wells-st.

FOR SALE—8 STORES AND 15 FLATS, corner bldg., booming high class section; Want vacant ripe for three and six flats. Address C B 106, Tribune.

FOR SALE—CLARK-ST., NEAR THE great transfer corner of Division-st., 85x150 feet; improved with old brick bldgs.; will sell all or any part. JOHN B. DE VONEY CO., 133 W. Washington-st.

FOR SALE—
Business corner, 70x110, south of Lincoln Park; improved with 1 story stores, worth $20,000. This is a very safe investment.

MADDEN BROS., 164 E. Dearborn-st.

FOR SALE—BUSINESS LOT.
McKEY & POAGUE,
133 W. Washington-st.
S. w. cor. Clark and Morse-av., Rogers Park. 60x125 feet.

FOR SALE—OR EXCHANGE—EDGEWATER garage and store. Want clear residence or vacant for $12,000 equity. Address F P 155, Tribune.

FOR SALE—WESTERN-AV., MOD. STORE and flat bldg.; store front (basement); 50 ft. lot; for sale or exchange. Address C A 183, Tribune.

FOR SALE—BY OWNER, N. E. COR. KENmore and Irving Park-blvd.; 2 flats; no building restrictions; fine for business purposes. Phone Rand. 3140 or call 1317 Ashland Block.

FOR SALE—BUSINESS COR. FINEST LOcation for stores and offices; tenants; will sell to net better than 10%. Address H 529, Tribune.

FOR SALE—OR EXCHANGE—ONE NEW store brick bldg., $4,500; good for any business; new district; want 2 or 3 flat bldg. 7107 N. Western-av.

FOR SALE—N. STATE, 3 STORES, 9 FLATS; steam; rents $4,200; cheap; great future.

CROWE BROS. & CO., Dearborn and Chicago.

FOR SALE—OR LEASE 99 YR. TERM—COR. Broadview and Grace-sts.; imp.; rent $600 per mo. NICHOLS BROS., 3842 Clarendon.

FOR SALE—17 FLATS AND 2 STORES, rental $2,640; for $13,000. 1020 Clybourn-av. OTTO F. HAHN.

BUSINESS PROPERTY—N. W.

FOR SALE—LOOK AT THE NORTHEAST corner of Diversey and Crawford (40th-av.) The greatest transfer corner in the whole Northwest Side. Right for saloon and flat bldgs. Fine property for builders, 300x300, 22 lots in all; must be sold for the highest offer in next few days, all or in lots. Don't hesitate to make offer; this is an estate and must be sold. Come on ground Sunday.

FOR SALE—S. E. COR. DIVISION AND Cleaver-sts., 1 block east of Milwaukee-av.; stove heat. Owner leaving city. Worth $18,000, if sold at once price $13,000. W. T. GO.)

CHANDLER, HILDRETH & CO.
Exclusive Agents.
56 W. Washington-st. Central 5151.

FOR SALE—MUST SELL MY BUSINESS property on Cicero-av., between Lake and Chicago-av.; 1 modern front store; will sell for $6,750 if sold in 10 days. Owner has over $1,500 cash; mortage for the balance. M. SOLON, Owner, 3354 W. North-av.

FOR SALE—F. AND EXPOSITION BLDG. Who wants to buy my business corner in the best part of North-av. at a price that will astonish anyone? Will consider trade up to $15,000. Address C B 407, Tribune.

FOR SALE—HIGH CLASS BUSINESS COR. new bldg., stores, offices, and flats; on fast growing business street; will increase 40% in value. Yearly rentals $4,800; price $45,000, 1-3 cash. Consider part trade. Address F W 868, Tribune.

FOR SALE—MILWAUKEE-AV. BARGAIN—2 story corner block, splendid center; 3 stores, 7 flats, all rented. OWNER. Address F 491, Tribune.

FOR SALE—THREE IMPROVED BUSINESS corners of Albany and Diversey-av. Address E X 488, Tribune.

BUSINESS PROPERTY—WEST.

FOR SALE—CICERO-AV., [48TH]. CHOICE business vacant on West Side, close to "L" station; very attractive price.

Willis & Frankenstein, 110 S. Dearborn-st.

FOR SALE—2 STORES AND 4 FLATS; 2 story brick, rental, $1,248; stove heat. This property sacrificed, $8,500.00.

MARK LEVY & BROTHER, Marquette Bldg.

REAL ESTATE FOR SALE.
BUSINESS PROPERTY—WEST.

FOR SALE—
BIG SNAP.
SEE THIS TODAY.
3211 OGDEN-AV., AT KEDZIE-AV.

Stone front store and 4 flats.
Only $8,000; no less.
Rents $82 per month; no heat; no janitor. MONEY TALKS.

JACKSON BROTHERS, TACOMA BLDG.

FOR SALE—
3 STORES AND 12 FLATS.
Rent $4,200.
Price $22,000.
H. O. STONE & CO.,
76 W. MONROE-ST.

FOR SALE—BEST LOC. EAST OF 44TH-AV. W. MADISON-ST. GILT EDGE.
Stores. Four Flats.
Rental $2,520. NO HEAT.
Mortgage, $13,000. Will accept $5,000 in trade, some cash, and balance on time.
AGENTS GET BUSY.
Write for complete list.
MURRAY LOBACH, 103 S. Dearborn-st.

FOR SALE—STORES AND FLATS ON 12TH-st., near Ogden; stove heat; just been put in first class condition; new plumbing; hardwood floors; decorations; rental $1,080; inc. $5,000. 5 yrs., 6%; will sacrifice for cash. Address W L 528, Tribune.

FOR SALE—W. 12TH-ST. NR. KEDZIE; 3 flats, 50x125 ft. Rent, $6,420 a yr.; price, $62,500.
MARK LEVY & BROTHER, Marquette Bldg.

FOR SALE—MADISON-ST., NR. 48RD; 2 story brick improvements; modern bldg.; stove heat; $10,000; pays 10 per cent; part cash. Owner. Address F J 454, Tribune.

FOR SALE—STOVE HEAT; RENTAL $2,075; price $20,000; corner bldg. on 12th-st.; 3 stores, 8 flats; snap. [L.] WILLIAM A. BOND & CO., 100 N. Dearborn-st.

FOR SALE—OR RENT—GREAT SACRIFICE by owner; beautiful store bldg., 50x108; 12th; fine location dry goods, furniture. CHARLES E. HYDE, Hotel Planters.

FOR SALE—MADISON-ST., 3 REAL BARgains in improved property west of 40th-av.; $6,900 up; call and get list of snaps. M. J. BARNES, 4215 Madison-st.

HOUSES—SOUTH SIDE.

FOR SALE—
A beautiful brick 5 room corner bungalow, H. W. heat, combination water boiler, fire place, gas log, bookcases, hall tree, mosaic bath, pedestal bowl, and fixtures. Richest, rich combination ltg. fixtures, best shades, rooms all artistically decorated, three closets and pantry with white enameled shelves, birch mahogany and oak finish throughout, marbleized kitchen, one piece sink, all white maple flooring, other rooms oak; back porch all screened in, with outside refrigerator house. Basement plastered, laundry tubs, and wine cellar. Fence, lawn sidewalks, and garage. Constructed by the day, under the personal supervision of the owner, a home, not a speculative building.

If you want a home at a low price, call today, terms.

Tel. Burnside 68 501 E. 87th-pl. SMITH.

FOR SALE— FOR SALE—

SPECIAL BARGAIN.
Elegant corner bldg., 7956 Saginaw-av.
Lot 35x125.
Only $200 cash needed
to pay this dandy 5 room brick brick residence in rear; all rented $9,180; stove heat. Your opportunity at $85,000. Mtg. $36,500.
MARK LEVY & BROTHER, Marquette Bldg.

FOR SALE—ONE OF THE BEST IMPROVED saloon transfer corners.
Price $18,000. $50,000 cash. CAN SHOW YOU HOW TO MAKE $25,000 on this corner.
E. E. BALDWIN & CO., 5450 Indiana-av.

FOR SALE—COR. 51ST-ST. BRICK; 2 flats; lease on tenant; $900 a yr.; stove heat; estate must sacrifice; get location and make offer.
MARK LEVY & BROTHER, Marquette Bldg.

FOR SALE—5739 S. HALSTED, STORE AND flats, stove heat, sacrifice $4,150; rents $540. ENGLESTEIN, 6032 Halsted. West. 3540.

BUSINESS PROPERTY—S. W.

FOR SALE—I MUST SELL MY BUSINESS property in the best part of 26th-st. for a great deal less than its value; only $5,000 required. Address C A 137, Tribune.

BUSINESS PROPERTY—NORTH.

FOR SALE—
TO CLOSE ESTATE.
Prominent business corner on Sheridan-rd., 100x150 ft.; 2 sty. white tile bldg., stores, flats and 500 w.-k. theater; rent $3,000; mtg. $25,000. Would take a good 3 flat bldg. north as part pay.

H. O. STONE & CO., 76 W. Monroe-st.

FOR SALE—2 STORES AND 4 FLATS—
Brokers investigate.
BRAND NEW 2 STORY BUILDING
Near "L" station, on prominent North Side business street not far from busy transfer corner of Lincoln-av. and Irving Park Lawrence-av. ALL RENTED TO FIRST CLASS TENANTS.
Price $27,500. Terms.
Small trade considered.
MURRAY WOLBACH, 105 S. Dearborn-st.

FOR SALE—BARGAIN—$6,500—BARGAIN—
LINCOLN-AV.
Improved. Between Bertoux and Warner. This property is now producing $800 and has a good future. If you are looking for something good, investigate.

JOHN B. DE VONEY COMPANY,
133 W. Washington-st.

FOR SALE— WE HAVE IT.
The biggest bargain ever offered in new Edgewater corner, stove heated stores, leased $8,500. Price $67,500.
FRED P. KIENZLE & CO.,
4457 Broadway. Tel. Edge. 888.

FOR SALE—STOVE HEATED STORE AND flats on Belmont-av.; rental $900. This requires only $2,500 cash. Brokers need answer. Address T S 282, Tribune.

FOR SALE—TWO STORES AND 2 FLATS; BRAND NEW 2 STORY BRICK building; bring your inspector; located one block north Jackson-blvd., one block to New Austin Park; built by that reliable builder, the Man that Always Built Them Right. Easy terms. Low price. JOHN J. LYONS, on premises.

FOR SALE—MILWAUKEE-AV. BARGAIN—2 story corner block, splendid center; 3 stores, 7 flats, all rented. OWNER. Address F 491, Tribune.

FOR SALE—THREE IMPROVED BUSINESS corners of Albany and Diversey-av. Address E X 488, Tribune.

BUSINESS PROPERTY—WEST.

FOR SALE—CICERO-AV., [48TH]. CHOICE business vacant on West Side, close to "L" station; very attractive price.

Willis & Frankenstein, 110 S. Dearborn-st.

FOR SALE—2 STORES AND 4 FLATS; 2 story brick, rental, $1,248; stove heat. This property sacrificed, $8,500.00.

MARK LEVY & BROTHER, Marquette Bldg.

REAL ESTATE FOR SALE.
HOUSES—SOUTH SIDE.

FOR SALE—NEW KENWOOD HOME, 5131 WOODLAWN-AV., 8 ROOMS, 3 BATHS, H. W. HEAT, ELECTRIC LIGHT; MODERN UP TO DATE; LOT 40X177 FT. TO ALLEY; $15,500.

3973 DREXEL-BLVD., 2 STORY STONE, 11 ROOMS, STEAM HEAT, MODERN; LOT 20X125. SACRIFICE $5,500.

ELLIS-AV., S. OF L STATION, 2 STORY BRICK, 8 ROOMS, MODERN, GARAGE; NEAT HOME AT LOW PRICE; $4,000.

DORCHESTER-AV., NEAR 54TH-ST., 2 STORY FRAME, 10 ROOMS, FURNACE, OAK FLOORS, 50 FT. LOT; $4,500.

GROVELAND-AV., NR. 33D-ST. 2 STORY BRICK, 9 ROOMS; FINE CONDITION; SACRIFICE, $5,000.

GREAT SACRIFICE, $12,000; 10 ROOM STONE FRONT RESIDENCE, REDUCED TO $4,000 FOR QUICK SALE. VERNON-AV., NORTH OF 39TH-ST.

EASY TERMS; 420 E. 44TH-ST., NEAR GRAND; $800 DOWN; BALANCE $60 MONTH. PRICE, $7,200. INTEREST 6%. WORTH $8,000; WORTH $12,000; 10 ROOMS, STONE FRONT, SEMI-DETACHED, STEAM HEAT, ELEC. AND GAS, 2 BATHS, HARDWOOD FLOORS, OAK AND MAHOGANY FINISH; TASTE-TRIED WALLS; INSPECT TODAY. [TILE.] L. M. SMITH & BRO., EXCLUSIVE AGENTS.

3061 COTTAGE GROVE-AV.

FOR SALE—
$25,000 KENWOOD RESIDENCE
FOR $14,500.
ON GREENWOOD-AV.
HIGH CLASS MODERN HOME ON ONE OF THE FINEST RESIDENCE AVENUES IN KENWOOD; LOT 50X155 FT. to cement paved alley; brick and stone construction; spacious, light rooms, beautifully finished; ½ sawed oak parquet floors; walls canvased and painted in two-tone Tiffany; artistic lighting fixtures; 6 main chambers and 2d floor; 3 bathrooms; new modern plumbing; bookcases in library; 5 mantels, marble lavatories, porcelain sinks; house designed by a prominent Chicago architect and built under most careful supervision; has just been thoroughly gone over, both interior and exterior, at a cost of $3,000, putting it in perfect condition, ready for immediate occupancy. WE CAN RECOMMEND THIS PROPERTY AS THE BEST PURCHASE IN A STRICTLY MODERN, WELL LOCATED HOME IN CHICAGO; $6,500 CASH, balance runs for a term of years; can be inspected today by calling up our Kenwood office, 47th and Lake-av. Phone 1147 Oakland.

W. K. YOUNG & BRO., BANK FLOOR, Marquette Bldg., Dearborn and Adams. Phone 4847 Central.

FOR SALE— FOR SALE—

7342 RIDGELAND-AV.
Lot 50x125.
A $4,500 HOME FOR $4,000.
OUR INSTRUCTIONS ARE TO SELL YOUR PROPERTY.
Come out Sunday,
and see this elegant new, modern 5 room brick cottage.
Everything the best by day's labor.
Furnace heat; large cement basement, etc.
ONLY $500 CASH REQUIRED.
BURHANS, ELLINWOOD & CO.,
3000 E. 79th-st.

FOR SALE— FOR SALE—

FOR SALE—ONLY $300 CASH; BALANCE monthly.
Open for inspection 2 to 4 p. m. daily; 5930-32-34 S. State-st., directly in front of elevated station and near transfer corner; 8 room brick, on lots 25x150 each. Safe investment. Come out today. Price $2,950 each.

FRED'K H. BARTLETT & CO.,
Randolph 3761. 39 W. Washington-st.

FOR SALE—5710 WOODLAWN-AV.; WE are going to sell this house at once, and we will be glad to show it to you. We are offering in this fine modern home this week a bargain in finish, consisting of hardwood finish; house in perfect repair; large modern garage; lot 50x161.

THOMPSON PARKER & CO.,
69 W. Washington-st. Exclusive Agents.

FOR SALE—7226 RHODES-AV., NEW MODern 6 room brick residence, oak finish, 2 rooms, hot water heat, tile bath, elec. light, bookcases, fine sideboard, convenient to train service, car lines, etc. Columbian Park and pub. school; very desirable neighborhood; 50 ft. lot; bargain, cash or terms. R. KROGH, 656 E. 73d-st. Stew. 623.

FOR SALE—DETACHED BRICK RESIDENCE, steam heat, 12 rooms, 6 bedrooms, with running water in each; lot 50x125; located near this office; price $10,000; mtg. $5,000; half cash, balance terms.

McKEY & POAGUE,
Oakland 4342. 133 W. Washington-st.

FOR SALE—MASSIVE BRICK AND STONE residence at much less than actual cost of building alone, giving you lot, asphalt streets, etc. Absolutely free. Two blocks from Lake Michigan. A. C. and three electric lines. Immediate possession. Call 3706 Ellis-av. after 2 p. m. or phone Oakland 4181 for appointment.

FOR SALE—ONLY $6,250.
Modern detached frame residence; hot water heat; good condition; lot 80x175 to paved alley; location; need not be near car line. Phone Irving, etc.; J. C. express and elevated. Special inducements. Call Sunday or evenings. 6104 Blackstone-av.

FOR SALE— FOR SALE—
4814 E. 57th-st. Phone Hyde Park 3120.

FOR SALE—OR RENT OR EXCHANGE—2 massive granite mansions, 3228, and 3229 Michigan-av., containing 16 rooms each, 10 bathrooms each; location; lot 100x124; bargain for a quick sale. E. M. GRIESHEIMER & CO., 464 Peoples Gas Bldg. Harrison 506

FOR SALE—4784 GREENWOOD-AV., ROOM 2 stone residence, 50x100; 12th; we can sell this property for less than its actual ground value.

J. GRAFTON PARKER & CO.,
69 W. Washington-st. Exclusive Agents.

FOR SALE—4351 ELLIS-AV.; 10 ROOM MODern stone house, in fine repair throughout; price $7,500; terms to suit; reasonable terms or would consider desirable vacant in trade.

J. GRAFTON PARKER & CO.,
69 W. Washington-st. Exclusive Agents.

FOR SALE—WANT OFFER AT ONCE ON MY equity in 2444 E. 72d-st., a fine modern home, with large grounds, fine shrubbery, etc.; 10 rooms, 3 baths; well equipped; my mtg. is $4,800; make offer for equity; cash or clear vacant ripe for apts. Address B L 488, Tribune.

FOR SALE—6 RM. BUNGALOW; MAHOGany trim, tile bath, hardwood floors, garage in rear; on 30 ft. lot, in best restricted subdivision on Sheridan-rd.; $5,000; $1,000 cash and vacant for part payment. Address F P 880, Tribune.

FOR SALE—FIVE ROOM BUNGALOW, BY owner; living room 12x20; brick fireplace; large bedrooms, oak trim; trans. L. C., 4 car lines; circumstances compel sacrifice; price $6,150; $1,000 cash, balance easy; bargain. Apply 8284 Kimbark-av.

FOR SALE—4620 DREXEL-BLVD., 11 ROOM modern stone residence; one of the finest homes on the South Side. We can sell at a very attractive figure and make terms to suit.

J. GRAFTON PARKER & CO.,
69 W. Washington-st. Exclusive Agents.

FOR SALE—ON KIMBARK-AV., BETWEEN 40th and 50th-sts., 11 room colonial brick, finished about one year; one of the finest homes in Chicago. Will make the price right. Address E X 94, Tribune.

FOR SALE—I AM OFFERING FOR SALE MY beautiful modern home on Woodlawn-av., near 57th-st.; one of the finest houses on the South Side. Will sell at a bargain for cash, and make reasonable terms. Address E X 96, Tribune.

FOR SALE—NEW 6 ROOM BUNGALOWS, just being completed, ready to move in Sept. 15; fine oak woodwork, bookcases, fireplace, sideboard, tile bath; large attic room; basement. Easy terms. 7700 and 7704 Ogleby-av.

FOR SALE—ELEGANT KENWOOD RESIdence; Ellis-av., near 50th; 15 rooms; 8 bedrooms; 3 baths; 3 toilets; 2 lavatories; in best neighborhood; large lot; bargain. [L.] WILLIAM A. BOND & CO., 100 N. Dearborn-st.

FOR SALE—ON SO. SHORE, HIGH CLASS new brick bungalow; 6 rms., tile bath; elec. light; fine for cash; 6 rooms; sleeping porch; tile bath; coal fireplace; bookcases; half mile to lake; 22 min. from town; near school. 7207 Oglesby-av.

FOR SALE — GREENWOOD-AV., NEAR 45th-st.; my beautiful modern home; hot water heat; three baths; garage; lot 50x169. I am offering this home on the South on the South Side, Address E X 95, Tribune.

FOR SALE—8 RM. MOD. FRAME RESIdence, Sheridan-rd. district; $2,000 cash, balance monthly; price $8,000. SHAUNESSEY & CO., 1112 W. 69th-st.

FOR SALE—6 ROOM FRAME COTTAGE, H. W. heat; 6 closets; screened back porch; screened back porch; good trans.; reas. Owner. 6126 Bishop-st.

FOR SALE—$1,250 OR BEST OFFER BUYS equity in new 4 room house on 98th-st., near Commercial; mortgage $1,000. Lake View 4108.

FOR SALE—SOUTH SHORE, 5 ROOM NEW bricks; very modern up to date; 2 blks. from lake; 1 C. trans.; open after-noons; easy terms. 7310 Kingston-av.

FOR SALE—6 ROOM BUNGALOW; 5 ROOM bungalow; new; improvements in; electric lights; cement basement; small payment down, balance like rent. Owner on premises.

FOR SALE—BY OWNER, MODERN 6 RM. brick res.; concrete foundation; furnace heat; elec. light; good neighborhood; price $3,300. 6044 Princeton-av. Normal 4197.

FOR SALE—BIG SACRIFICE—
$300 down buys 3241 Calumet-av.; 10 room house; furnace; balance easy terms; must sell at once. Owner leaving city. Worth $18,000, if sold at once price $13,000. W. T. GO.)

CHANDLER, HILDRETH & CO.
Exclusive Agents.
56 W. Washington-st. Central 5151.

FOR SALE—MUST SELL MY BUSINESS property on Cicero-av., between Lake and Chicago-av.; 1 modern front store; will sell for $6,750 if sold in 10 days. Owner has over $1,500 cash; mortage for the balance. M. SOLON, Owner, 3354 W. North-av.

FOR SALE—F. AND EXPOSITION BLDG. Who wants to buy my business corner in the best part of North-av. at a price that will astonish anyone? Will consider trade up to $15,000. Address C B 407, Tribune.

FOR SALE—HIGH CLASS BUSINESS COR. new bldg., stores, offices, and flats; on fast growing business street; will increase 40% in value. Yearly rentals $4,800; price $45,000, 1-3 cash. Consider part trade. Address F W 868, Tribune.

FOR SALE—MILWAUKEE-AV. BARGAIN—2 story corner block, splendid center; 3 stores, 7 flats, all rented. OWNER. Address F 491, Tribune.

FOR SALE—THREE IMPROVED BUSINESS corners

ESTATE FOR SALE.
USES—NORTH SIDE.

Bargains
any Park Houses

AMENTO-AV., modern 7
use, containing large living
ining room, and kitchen on
oor, four bedrooms and bath
floor; hot water heat; 45 ft.
n beautiful trees and shrubs;

N-AV.—Eight rooms; parlor,
dining room, and kitchen on
oor; four bedrooms and bath
floor; hardwood finish; hot
heat; will put in perfect con-
$5,000.

PPLE-ST.—Cozy 6 room and
house; parlor, dining room,
chen on first floor; three bed-
and sleeping on 2d floor; 30 ft.
garage; $5,000.

onvenient to transportation,
wood branch N. W. elevated
lines, stores, churches, and

make reasonable terms.
consider good vacant lot as
ayment.

CHRAN & McCLUER,
4022 N. Western-av.
office, 40 N. Dearborn-st.

—EAST OF SHERIDAN-RD.
RESIDENCE, near the lake; will
for less than cost; large lot
porches; solid mahog. living room
odwork; quarter sawed oak dining
drooms; large closets; cedar rm.
2 car garage; EXCEPTIONAL
excellent summer; for only $5,000
easy terms, 5½ per cent.
RDON STRONG & CO.,
end 35th Republic Mstr. 8191.

—SHERIDAN-RD. HOME.
—To be sacrificed—
ge sun parlors; 5 large, light
s; sleeping porch; garage; mag-
ficent mahog. oak and white en-
; hot water heat; large attractive
rage for 3 cars; shown only by ap-
PRICE $30,000.
STRONG & CO. Exclu. Agts.
2 The Republic. Phone Sher.

—OR TRADE—1848 BERENICE-
room house and garage; lot 40x125
floors throughout, tile bath, h. w.
d ceilings and skeleton watersoft
room; newly decorated; house clean
$4,000; price $3,600; will trade for
or 6 flat; s. of Sheridan, n. of Wil-
es F P 411, Tribune.

—WILL SACRIFICE BEAUTIFU
e., east of Broadway; lot 50x150
Ainsworth, oak and white finish
m.; mod.; west front; price $10,000
th $12,000. Address C B 396, Trib

C—WELL SACRIFICE CHOIC
east of Broadway; 10 rooms; mod
n date; large brick garage; will tak
brick; address J. M. Tribune.

—10 ROOM HOUSE, FURNI
ft. lot, one block from exp. station
ft; very easy terms. Address F P

—NEW BRICK 7 ROOM HOUSE
ment and Cicero-ave.; hot water
$8,950; take $600 cash and lot, bal
Address C A 160, Tribune.

— MY ALMOST NEW AND VERY
room residence in Ridge., with large
new garage. If you want a bar
his. Address C B 408, Tribune.

—$1,000 DOWN. BALANCE
brick residence nr. Argyle L.
in Lake Park. $6,700; price mo
ouse. Address F F 359, Tribune.

—NORTH SIDE COTTAGE; $15
unfurnished; all conveniences paid
ation unexcelled. Apply owner, 172
No agents.

—MOD. 6 RM. BRICK RES
garage; steam heat; brk. fireplace
m throughout; Magnolia, nr. Bryn
gewater 6872.

—NEW 7 RM. BRICK HOME, H
Ravenswood. Ravenswood 1
"L" res.; restricted. 3315 East
E. NELSON Irv. 1250.

— 10 R., 3 BATHS, H. W. H.; GA
$6,000. NORTHWEST SIDE.

SES—NORTHWEST SIDE.

—BARGAINS IN COTTAGES.
TLY USED—GOOD AS NEW.
NTH OWNER HAS HIGH PRICE
Louis-av.—Large 5 room cot-
h high attic and fine basement.
ern concrete foundations; fur-
; lot 37½x125; terms $250 cash,
month; price only..... $2,450
Keramento-av., 5 room cottage,
basement; gas; street paved; price $2,100
2 per month; only..... $200
Albany-av.—Modern 5 room
bungalow, high basement and
an be made into two flats by
penter at small expense; street
erms $450 cash, $12 per month;
Whipple-st.—Frame two flat
5 and 4 rooms; corner lot
paved; rent at $16 and $15;
00 cash, $35 per month, includ-
rest; worth $4,800; price only..
Sacramento-av., 6 room cottage,
ment; modern conveniences; price
00 cash, $25 per month, includ-
rest; worth $4,800; price only..
Sacramento-av., 6 room cottage,
ment; modern conveniences; price
00 cash, $25 per month, including
rest; worth $4,800; price only..

A. H. HILL & CO.,
me Irving 9. 3600 Irving Park-blvd.

REAL BUNGALOWS
$3,300 TO $4,600.
rooms, oak finish; furnace or h. w.
brick fireplace; absolutely modern in
all. Very low terms.
KIEKE-AV., SUNNYSIDE
NE & CO., 4503 MILWAUKEE-AV.

LE—BARGAIN—MODERN SEVEN
ick house on 30 foot lot; furnace heat
ght; garage; one block from Logan
ce; owner must sell; will consider
ce $4,600; $2,200 cash. If interested
ddress owner, 2721 N. Sacramento

LE—BEAUTIFUL 5 ROOM BUNGA
nes, $3,600; $300 cash and small
payments; 1 block from car; all im
lots; fruit, basement, laundry
cannot duplicate our homes in this
per section for less than $4,100. Dand
Irving Park-blvd. Phone Mid. 1236.

LE—OUR OUTLOT AND SHE
rs fine, new, mod. brick 5 rm. bung
t; beat; absolutely up to date; to
ce; must sell; will consider vacant
every day till sold. J. E. BALLARD
and Bik. Central 2656.

LE—BARGAIN; OWNER WILL SAC
quick sale modern brick corner
West Ravenswood, 8 r., hot water heat
ches; 2 car garage; lot 62½x125; price
offer; consultation to brokers
C A 152. Tribune.

FOR SALE.
BEAUTIFUL RESIDENCE.
ce rooms, all modern; furnace heat
floors; lot 40 ft. wide; close to ca
40 acre Portage Park; $3,600; terms
rnooms. 5600 Irving Park-blvd.

LE—BEAUTIFUL HOME OF
Eastland and vicinity will be sold
must be seen to be appreciated; 8 roo
, hot water heat, tile bath, fireplace
no consistent offer to date; price $4,500
teau-av. Irving 3022.

LE—IRVING PARK BARGAIN.
8 room residence, overlooking
parkway; fine trees. Price $4,500
R & ZANDER, 143 N. Dearborn-st.
office cor. Hamlin-av. and Byron-st.

LE—MUST SELL. MY HOME B
Brick house with b
sement; on lot 33x182; one block fro
Park and Grand-av. cars; phone for
appointment. N. Spaulding-av.

LE—$100 CASH—4 ROOM HOUS
$2,200, bal. $22 per month, includ
est.
& CONDELL, 3206 Irving Park
-blvd. or 3647 Elston-av.

LE—4022 KILBOURNE-AV., IN IRA
ice 6 rm. house; has hot water heat; 2
gated; will sell very cheap
Inspection every day till sold. 2
rd, 913 Ashland-blvd. Central 2054.

LE—ASHLAND, 4500—MONTHLY
andsome, best constructed, modern
use. Call Saturdays or Sundays
ing after 6. 8434 N. Tripp-av., nea
ke-av.

LE—CLIENT HAS INSTRUCTI
8 room house (new); ½ acre lot; fru
ees; close to Drexel-blvd. A genuine
ain at $20,000. Address F F 465, Tri

LE—10 LOTS, 2 CR. EACH 53X125,
and 2 parcels, 75x125 each; 1 blk car line;
and water in; for $1,200; $1,000 cash.
1007 E. 43d-st. Oak. 1302.

LE—INVESTIGATE STONY ISLAND
Here, 87th-st. and Stony Island-av. H.
ish-st. ARCHIBALD & CO., 80 N. LaSalle-st.
Main 3166.

LE—8 LOTS ON WABASH-AV., NR.
0th-st., ripe for improvement; bargain; cash
terms; will sell all or part. J. J.
NOROTT, 2 Mich.-av. Phone Went. 8378.

LE—FINE CORNER, 100x150, OVER-
ooking Washington Park; belongs to estate,
will sell at reasonable offer. Address
HUL-STEINBRECHER & CO., Tribune Bldg.

LE—SIX-24; SEWER, WATER, AND
ks in 73d-pl. and Bishop; $600 cash or
ments. Owner, 2911 Polk-st.

LE—5 ROOM BUNGALOW, IRVING
87½ ft. lot; $4,100; easy terms. Owner
Smith-av. and Byron-st. Irv. 1369.

LE—BARGAIN; PRESSED BRIC
ce, 7 rms., furn. heat, nr. sta
terms. Mrs. Mary J. Lobb, 2943 East
d, Monticello 1369.

LE—BARGAIN, HOUSE AND
large barn, chicken coops; bath, h
Hamlin-st., nr. 40th; $1,850; terms
LE—$5 DOWN, $25 MO. BUYS
del, cottage, paved streets, newly de
price $3,600. 6511 Keokuk-av. Fo
3048.

LE—ALBANY PARK; MOD. 6 RO
all imp.; st. paved; furnace; $5,90
3242 Eastwood-av. Irving 8123. Owne

LE—MODERN 5 R. BUNGALOW
ted neighborhood; h. w. heat; $4,
3412 Wilson-av. Ravenswood 1454.

LE—BARGAIN—5 RM. BRICK, FUR
cottage on lowa-st., near Cali.-av
200 Landfield, 164 W. Wash. Franklin 1535

LE—NEW 4 ROOM BATH AND A
ce. $2,250. Lot 60x125. $50 cash, $
nth. Address E E 62, Tribune.

LE—OR TO RENT—3 ROOM COM
house; h. w. h.; tiled bath. 7121 Prairie

REAL ESTATE FOR SALE.
HOUSES—NORTHWEST SIDE.

FOR SALE—WE ARE BUILDING THE
greatest homes in West Irving Park and have
several ready for immediate occupancy; they
have 7 rooms, stucco, concrete basement, laun-
dry, fireplaces, private porch; 30x125 ft. lot;
$5,000, on easy terms.
PISCHEL & SON,
2501 Milwaukee-av. Irving 872.

FOR SALE—BY OWNER—FINE HOME AND
fireproof garage. 3734 Castello-av., 4 blocks
south of Fullerton; 6 rooms, recep. hall, bath;
ready now; basmt. dec.; fine street; woodwork
in dining and white enamel; concrete base-
ment; lot 26x150; lawn, flowers, fruit trees,
storm windows, etc.; worth $8,700; sac-
rifice $6,100; cash $1,000 to $1,200, bal. to suit.;

FOR SALE—$3,500—LARGE 7 ROOM RESI-
gas, bath, brick basement; hot water
electric light and large barn; lot 50x125
Carmen-av., near Milwaukee-av. car;
ient N. W. steam cars, Jefferson station;
the service; $400 cash, balance $25 per
month including interest. This is cheaper
rent. JOHN HEIM, 3148 N. Ashland-av.

HOUSES—WEST SIDE.

FOR SALE—2 STORY DETACHED BRICK
residence, south front, h. w. heat; 8 rooms, 4
rooms; modern plumbing, laundry, cement
basement; colonial porch, shade trees, garden,
every room light; coast home in Chicago
saving U. S. Bargain; easy terms.
Glady-av. Tel. Garfield 9507.

FOR SALE—MODERN 12 ROOM HOUSE;
hot water heat, h. w. floors; good water; one
block located in the best rooming house dis-
on the West Side; lot 25x180; price $5,500;
easy terms.
JOHN E. TITTMAN & CO.,
Ogden and Madison.

FOR SALE—430 N. CENTRAL PARK-BLVD.,
6 room brick residence, new, modern; worth
$4,000; sacrifice for immediate sale; price
$3,000; terms.
BOWES & CO., 5905 S. Ashland-av.

FOR SALE—4632 VAN BUREN-ST., 5 ROOM
new brick bungalow; modern; price $3,750;
easy terms.
ARTHUR C. LUEDER, 40 N.
Dearborn-st.

FOR SALE—345 N. ARTESIAN-AV.; 9 ROOM
brick house $2,200; big snap; immediate pos-

C. SMALLEY, owner, 1827 W. Lake-st.:

FOR SALE—GREAT SACRIFICE—ADAMS
near Oakley; fine 2 sty. stone front dwelling;
rooms, 3 bedrooms; must sell; will make
JOHN T. O'CONNELL, 66 Washington.

FOR SALE—CHEAP, 10 ROOM HOUSE AND
barn, best locality; good paying roomers;
must sell; sickness. Call during the week at
40 Warren-av.

FOR SALE—HIGH GRADE 8 RM. BRICK
stone rms.; lge. light rms.; elaborate gas and
elec. fixtures; h. w. heat. Owner, 2911 Polk-st.

FOR SALE—LARGE 10 ROOM BRICK
house; excellent cond.; good neighborhood;
bargain. 2202 W. Monroe-st.

FOR SALE—ALLEY HOUSE AND LOT AND
vacant lot next to it; 2 flat and 4 stove heat;
owner on 1st floor. 1414 S. Springfield-av.

FOR SALE—BARGAIN; 4260 W. CONGRESS;
mod. 8 rm. house; $1,000 cash; bal. time.

VACANT—SOUTH SIDE.

SPECIAL LOT BARGAINS.
BIG 30 FT. LOTS
At 40c on the Dollar
$75 EACH
CASH ONLY.
Worth Up to $250 Now.
The owner says close them out, regardless of cost, value, or price.
Located near large South Side industrial and business center. 5 cent fare to all parts of Chicago. Direct through route car line from Loop.
Most extraordinary bargains. Title guaranteed by Chicago Title and Trust Co. Deed and guarantee policy free with each purchase. If you act at once you can get your choice of the lots shown on this ad. We will call and show you them and give you full particulars without obligation on your part. This is worth investigating.
Address Z B 532, Tribune.

0 Foot Residence Lots
with paved street, sewer, water, walks, gas, and elec-
tricity—all paid.
$395.
$50.00 cash—$10.00 per month.
Nothing to compare with these Lots at this price in all Chicago.
Write for full particulars.
E. B. SHOGREN & CO.,
840 First Nat. Bank Bldg. Ph. Randolph 3730.

FOR SALE — IF YOU WANT AN IDEAL
place to build a home, buy a lot in
JACKSON PARK HIGHLANDS,
south of and adjacent to Jackson Park.
C. car express service to city—22 minutes.
Nearly 60 acres of this subdivision are re-
stricted to single, detached dwellings, in which
block houses and flats are prohibited. Near none
of no place in Chicago where such a large area
in one subdivision is restricted to houses.
The location is ideal.
The street improvements are in.
There are many beautiful homes here.
The surroundings are exceptionally fine.
The prices of lots are reasonable, and the
terms of payment can be satisfactorily ar-
ranged.
The subdivision affords both city and country
life.
The beauties and comforts of Jackson Park
are here.
Lake Michigan only a short distance east.
We also have in this subdivision portions
which are not restricted to houses which we
offer to those who wish to build high class
apartments.
There is nothing on the South Side or in any
other section of the city that surpasses this
tract, and the value is unquestionably there;
we think nothing equals it. It is worthy of your
investigation.
Take C. R. R. to Bryn Mawr station—office
one block west of station platform—or take
surface cars to 67th-st. and Euclid-av.—office
four blocks south; by automobile—parks and
boulevards.
FRANK I. BENNETT,
Telephone Midway 1387.

FOR SALE—A FEW PIECES ON BENNETT-
av., between 73d and 75th-sts., at real bar-
gain prices. Sewer and water in and paid. Ar-
range to see and make offer.
750 ft. on McFarland-av. and 83d-st. Sewer
and water in and paid. Cement walk on 83d-st.
Will sell cheap; one good corner suitable for
bungalows; lots in neighborhood sold for $25.00
per ft.; for quick sale $13.00 per ft. easy terms
to suit. McKEY & FOGLE, Exclusive Agents.
1206 E. 53d-st. Tel. H. P. 590. [ROGERS.]

FOR SALE—I KNOW WHERE HALF ACRES
can be bought as low as $245. Land is located
near large factories, working night and day;
soil is very productive, well drained; street car
within two blocks. If you care to get the first
choice write at once for full information. These
acres and half acres will soon be sold, as there
are only a few of them. Address B X 297
Tribune.

FOR SALE—6 LOTS, 51ST-ST., NEAR
Wentworth, at $600
4 lots Bishop-ct., near 87th-st., at 300
2 lots Racine, near 87th-st, at 300
2 lots Troy, near 65th-st., at 300
2 lots Oakley, near 69th-st., at 275
2 lots Salina, near 65th-st., at 275
2 lots 61st-place, near St. Louis, at 275
E. FRANKLIN, Herald Bldg. Tel. 2531 Main.

FOR SALE—BUILDERS ATTENTION—
Best buy on South Side. 4043-7 Ellis-av.,
LOT 100x180; PRICE $13,000; ripe for large
court bldg. Will rent $75.00 per month. Will
consider building investigate at once. [E. J. N.]
H. F. NORCOTT & CO., Exclusive Agents.
1007 E. 43d-st. Oak. 1302.

FOR SALE—TO SPECULATORS AND IN-
VESTORS, SEVERAL SOUTH SIDE
GROWING DOUBLE SECTION LINE
CORNERS (some with 2 car lines) AT PRICES
TO SUIT. Call or write for prices and terms.
L. FICKLEN & CO., 111 W. Washington-st.

FOR SALE—LOT 40X100, WITH 2 ALLEY
walk on 43d-st., bet. Michigan and Wabash-
av.; south front; must be sold; no reasonable
offer refused.
CHICAGO REAL ESTATE AUCTIONEERS
70 Madison-st. Phone Monroe 5987.

FOR SALE—E. 75TH-ST. BUSINESS VA-
cant, in the center of the coming business
district. We have 5 lots that we can sell on
terms of $250 cash, balance monthly.
JOHNSON & CO., 2026 E. 75th-st.

FOR SALE—IDEAL SITE FOR ROADHOUSE,
double section line. South Side corner on
new State road, which has heavy automobile
traffic; will sell on terms if desired. For full
particulars address B X 298, Tribune.

FOR SALE — VACANT OVERLOOKING
lake; I. C. R. R. and elevated; LOT 100x140;
PRICE $10,800; ripe for court bldg.
J. J. NOROTT & CO., Exclusive Agents.
1007 E. 43d-st. Oak. 1302.

FOR SALE—35 LOTS, SOUTH CHICAGO.
These lots must be sold to avoid foreclosure;
give purchaser opportunity to double his money
on this investment; cheaper than acreage. 905
Rector Bldg., 70 W. Monroe-st.

FOR SALE—BUILDERS, ATTENTION. ONE
of the BEST COURT BUILDING LOTS
ON THE SOUTH SIDE FOR SALE AT A
BARGAIN.
BRAECH & KRAMER, 25 N. DEARBORN.

FOR SALE—SOUTH SHORE VACANT.
Will build to suit purchaser on easy terms.
Call and let us show you.
JOHNSON & CO.,
2026 E. 75th-st., Exclusive Agents.

FOR SALE — VACANT CORNER, WASH-
ington Pk. subdivision, 77x122 ft., at bar-
gain price.
S. FISHER, 719 E. 63d-st. Went. 37.

FOR SALE—75TH-ST., CORNER SHERIDAN-
av.; only $40 per ft.; 50x125; $50; Coles-
av.; only $45 per ft.; 50x125; $50; Colfax-
av.; 50x125; $50; shore-drive, $125.
T. B. SAUNDERS, 3 S. Dearborn-st.

FOR SALE—HAVE LOTS SOUTH OF JACK-
son Park, also ELLIS-av. near 79th, and
Wabash near 73th, on monthly payments or
second mortgage. Address A 423, Tribune.

FOR SALE—BARGAIN—50x125, NEAR 56TH
and Ingleside; ripe for improvement; worth
$1,500; need cash; $900 or best offer this week.
Address C A 158, Tribune.

FOR SALE—BARGAIN IN GOOD BUSINESS
corner. South Side. Might consider clear
property, smaller value, in exchange.
H. MULHOLAND & CO., 79 W. MONROE-ST.

FOR SALE—264 FEET [PAVED] ON 74TH-
st. bet. Vincennes-road and State-st.; active
location; ripe for builders; cheap.
WILLIAM A. BOND & CO., 109 N. Dearborn.

VACANT—SOUTHWEST SIDE.

FOR SALE — LOT, ARDALE PARK, OR
will exchange. Address B 848, Tribune.

FOR SALE — 2 LOTS, BARTLETT HIGH-
lands; $126. 446 W. 39th-st. Ph. Yards 717.

REAL ESTATE FOR SALE.
VACANT—SOUTH SIDE.

Live Business Vacant.

E. 79th-st., between Jeffrey-av. and Yates-
av., is the coming business center of the new
South Shore district and is ripe for building
now.
75th-st. is the only heavily traveled through
street south of 63d-st. Has street car line and
all improvements in.
Surrounding sections are rapidly filling up
with new buildings, and nowhere in the city
can you buy business vacant at present prices
that will bring the rent that can be gotten here.
We have the only real snaps left—a few cor-
ners and inside pieces that can be bought from

$45 to $65 Per Foot,

depending upon location, which is much less
than is asked for future business corners in
prairie subdivisions where you have to wait 15
years to find out just what you have bought.
Some of these pieces can be bought on pay-
ments of

$500 to $3,000 Cash.

Balance on time.
There are only a very few pieces left at
these prices, and it is certainly worth your
while to look them over now, as no develop-
ment in recent years offers as certain profit for
the builder and investor as the above.
Call or write for particulars NOW.
H. O. STONE & CO.
76 W. MONROE-ST.

CHOICE
VACANT
FOR
APARTMENTS.

BRYN MAWR
HIGHLANDS

MERRILL and CLYDE-AVS., be-
tween 67th and 70th-sts., both east
and west front.

Inside lots ..... $85 to $90
Corner lots ..... $80 to $125

This property is close to Lake
Michigan and adjoins Jackson Park
on the south.
Ill. Cent. and 67th-st. car trans-
portation.
JOHN A. CHAPMAN,
71ST AND JEFFERY.
PHONE MID. 1236.
CITY OFFICE,
30 N. LA SALLE.
PHONE MAIN 1776.

THE MOST ATTRACTIVE
SUBDIVISION ON THE
SOUTH SIDE.
SOUTHLAWN HIGHLANDS.
COMPRISING 40 ACRES AT 83D-ST. AND
STONY ISLAND-AV.

Buy now at our low prices and easy terms.
Your last chance to secure lots in this splen-
didly developed district at prices never to be
heard of again.
NO RAISE IN PRICE OF OUR LOTS; every
lot left in this subdivision will be sold to nrst
comers at same price until sold out.
COME AND SEE the development here, see
the class of homes built by our lot buyers. See
the cement walks in. Trees planted and grow-
ing. Beautiful concrete entrance gates. Sewer
and water put in and paid by us—no assess-
ments of

$500 to $3,000 Cash.

Balance on time.
There are only a very few pieces left at
these prices, and it is certainly worth your
while to look them over now, as no develop-
ment in recent years offers as certain profit for
the builder and investor as the above.
Call or write for particulars NOW.
H. O. STONE & CO.
76 W. MONROE-ST.

SPECIAL BARGAINS.
BIG 30 FT. LOTS
At 40c on the Dollar
$75 EACH
CASH ONLY.
Worth Up to $250 Now.
The owner says close them out, regardless of cost, value, or price.
Located near large South Side industrial and business center. 5 cent fare to all parts of Chicago. Direct through route car line from Loop.
Most extraordinary bargains. Title guaranteed by Chicago Title and Trust Co. Deed and guarantee policy free with each purchase. If you act at once you can get your choice of the lots shown on this ad. We will call and show you them and give you full particulars without obligation on your part. This is worth investigating.
Address Z B 532, Tribune.

REAL ESTATE FOR SALE.
VACANT—SOUTHWEST SIDE.

FOR SALE—LOTS NORTHWEST, NORTH,
and Evanston; part cash; part on mortgages
to responsible buyer. Address G 70, Tribune.

FOR SALE—BY OWNER, 87½X125 FT. LOT
on Harding-av.; all imp. in; $1,400. R.
THORSON, 4116 W. Harding-av. Irv. 6811.

FOR SALE—CORNER LOT, IOWA-ST. AND
N. St. Louis-av. Inquire 830 N. St. Louis-av.

FOR SALE—CULLOM-AV., VAC., 50X133,
nr. Milwaukee-av. 5145 Pensacola. Irv. 5001.

REAL ESTATE FOR SALE.
VACANT—NORTHWEST SIDE.

IRVING PARK VILLA
The Garden Spot of Chicago.
Home land most beautiful.
Build a bungalow among the trees and flowers of this beau-
tiful park.
Every lot restricted to give you a home amid the choicest sur-
roundings.
Only a few vacant plats left, as most of the others have been im-
proved with palatial homes.
Beautiful surroundings. Close only in price.
$50 will start you. Easy monthly payments will do the rest.
Send for booklet.
W. S. HENNESSEY & CO.,
Subdivision Engrs.
1115 ARGYLE-ST. PHONE EDG. 1068.

FOR SALE—CORNER LOT BARGAINS.
Cor. Richmond & Byron-sts., pved., only..$ 850
Cor. N. Albany & Berteau-avs., paved, only 775
Cor. Whipple-st. & Berteau, paved, only 975
Cor. Berteau and Lowell-avs., 147x144 ft., all streets paved, near suburban
Catholic University; fond. pr. 2 minutes car lines; a business corner; worth $6,000; will sell it for 2,500
Cor. Albany & Fullom-avs., 50x125, only 1,400
Cor. Keeler and Kennicott-avs., 72x90 ft.; good location for flat building, store, or saloon; worth $2,500; will sell for 900
Between corners are vacant lots; price we ask for them; must be sold at once to close out an estate; go and see them, then come to us; no such bargains ever offered in Chicago.
A. H. HILL & CO.,
Ph. Irving 9. 3600 Irving Park-blvd.

DON'T DELAY. COME TODAY.
To investigate this property is to buy. Let us explain the Co-Operative proposition good for September only. Come out and bring your friends.
Take any street car coming to Rogers Park and get off at our office.
JAY J. READ & CO.,
6979 N. Clark-st., cor. Lunt-av.

FOR SALE—FOR SALE
ROGERS PARK LOTS.
$12 per ft. and upward.
No bargain such as this has ever been of-
fered. All improvements, except paving, to
be put in and paid for.
New car line on Western-av. will be within 4
blocks of property.
NO TAXES UNTIL MAY 1, 1917.
10% discount for cash.
Take Clark-Howard or Broadway-Howard
cars to Kenilworth-av. and walk west to our
Subdivision office at Western-av. Open daily.
McGUIRE & ORR,
74 W. Washington-st.

FOR SALE—REAL BARGAINS IN VACANT
Broadway, 35x150, at $100 per ft.
Irving Pk.-blvd., near Sheridan-rd., 50x130,
$100 per ft.
Magnolia-av., 50x170, at $80 per ft.
Cor. east of Sheridan-rd., 85x150, at $7,500.
Cor. Irving Park-blvd. and Lowell-av., 150x125, at $19,000.
BAIRD & WARNER,
Edge. 169. 4555 Broadway.

FOR SALE—45X150 FT., E. ROSCOE-$175 FT
50x150 ft., E. Roscoe..... $250 ft
50x120 ft., Garry-pl..... 100 ft.
50x150 ft., Stratford..... 140 ft.
100x125 ft., E. Stratford..... 250 ft.
50x150 ft., W. Roscoe..... 140 ft.
50x150 ft., Irving Park-blvd..... 150 ft.
60x140 ft., Bradley-pl..... 110 ft.
60x150 ft., Pine Grove..... 150 ft.
FOR SALE—BONDED COAL, 109 N. Dearborn-st.

FOR SALE—
VALUABLE BUSINESS VACANT.
See me about the one piece of business vacant
property Howard "L" terminal that can be
bought right; unless you are a principal and
have at least $20,000 cash, do not reply; you
can double your money in a few months for
in two years; if you build you can make an
additional 18% a year on your money. Address
F F 337, Tribune.

FOR SALE—100 FT. NR. CHICAGO-AV.
and Rush-st.; easy terms; $18,000.
SNAP—Corner, 20x110 ft., nr. Rush and
Ontario-sts.; big bargain; $9,000.
BARGAIN—80x75, Cedar-st., east State-st.;
worth $10,000; only $7,000.
[W] WM. A. BOYDEN, 109 N. Dearborn-st.

FOR SALE—MONEY EARNING 3% IN A
savings bank is idle money. Get our particu-
lars regarding the syndicate plan of subdivi-
sion of the Wolfe Lake tract. It takes your
money in 5 years. We have invested our money
in this way. We consider it absolutely safe.
Do you wish to join us? Address F F 339,
Tribune.

FOR SALE—VACANT 40X200 ON BIRCH-
wood-av., 2 blocks from Sheridan-rd.; 1
block from Lake Michigan; suitable for high
class residence or 2 apt., only $85 per ft.; worth
$100; easy terms.
SIMEON SWENSON & COMPANY,
82 W. Washington-st. Rand. 706.

FOR SALE — BEST LOT.
Near lake, for a 3 or 6 apartment; good trans-
portation, elevated, steam, and surface cars.
C. E. EXPRESS, 84-3500.

WEBSTER H. RAPP. Phone Rogers Park 827.

FOR SALE—NEAR CLARK-ST. TRANSFER
corner, 125x200; advantageous business lots
less than the other residence. Fine site for 2
large court buildings. Nothing like it on the
North Side. Only $35,000. No trade. Address
F P 435, Tribune.

FOR SALE— ROGERS PARK LOTS.
Howard-av. district; size 33x160; a few
left at ..... ONLY $1,250.
Sewer, water, gas, and sidewalks.
STEEN & HARWOOD, 7047 N. CLARK-ST.

FOR SALE—
A Good Transfer Saloon Corner.
125X124½ FT.
Western-av. and Park-blvd.
Call G. C. ELMORE for full particulars.
Main 2041. 106 N. La Salle-st.

FOR SALE—BUSINESS VACANT. 32X120,
at Howard "L" terminus; $175 a foot; will
sell for $400 a foot in two years; an excellent
investment. Address F F 338, Tribune.

FOR SALE—
Several pieces of ripe business vacant on
Clark-st. betw. Wilson and Ardmore.
$100 to $200 per foot.
F. P. KIESEL, 7060 Euclid-av. Edge. 838.

FOR SALE—80X185 FEET OF VACANT, SO.
front, on Bryn Mawr-av., 90 ft. w. of Glen-
wood-av. Bargain to party with cash.
HENRY E. STOLTZ, 5026 Broadway.
Edgewater 393 and 3302.

FOR SALE—WANT 1 OR 2 MORE PARTIES
with total of $1,000 to $1,000 to join me in
syndicate to buy choicest North Shore parcel; un-
usual bargain; give phone; refs. exch. Address
F F 325, Tribune.

FOR SALE—BY W. COR. PARKHURST AND
Hirschwood, $3,000, ½ cash; worth $4,000;
2 years will make it worth $6,000; have plans
for flat that will double it; good investment
now. Address F J 165, Tribune.

FOR SALE—RAVENSWOOD MANOR CHAN-
nel lot, 150 feet frontage on channel; all im-
provements in and paid; easy terms or trade.
Address F 463, Tribune.

FOR SALE—BROADWAY, SO. OF BERWYN;
lot 100x125; suitable for stores; price $175 per
ft.; terms.
JENSON & CO. 4603 Broadway.

FOR SALE—TO BUILDERS; 66 FEET ON
Greenview-av., near North Shore line.
CHARLES ST. CLAIR; cash talks. Owner. Ad-
dress C T 56, Tribune.

FOR SALE—BUILDERS, ATTENTION—VA-
cant on N. S.; nr. Wilson-av.; 50x125 feet;
build 2 flats, or a 3d flat; price $90.00
per ft. Address E W 574, Tribune.

FOR SALE—BUILDERS ATTENTION—
Sheridan-rd. 132 feet vacant; all improve-
ments in; bldg.; cheap. Phone owners, Rogers
Park 2643.

FOR SALE—SNAP—50x160, NR. LINCOLN
Pk. and Sheridan-rd.; choice for high grade
apt. at 33 1-3 per cent under value to close es-
tate. HIPPLE & CLARKE, 608 Reaper Blk.

FOR SALE — MUST SELL 65x125 FT. IN
choice Evanston district, convenient to
"L" station; value $4,125; only $3,150.
H. P. HILL or write for prices and terms.
SPELZ & WALSON, 111 W. Washington-st.

FOR SALE—ROGERS PARK CORNER, 66½
ft. within 4 blocks of new street car line,
with improvements; can be purchased for $150
down, balance time. Address F C 467, Tribune.

FOR SALE—CHOICE NORTH SIDE COR.
150x158, nr. lake; apts. will rent at $11 rm.;
price for quick sale $11,500. W. P. STAN-
LEY, 135 Dearborn-st. Rogers Park 297.

FOR SALE—EXCELLENT VACANT, 60X150,
near Howard "L"; suitable for moderate
priced apartments; $50 a foot; worth $100
a foot; easy terms. Address F F 336, Tribune.

FOR SALE—HIGH GRADE VACANT, TWO
blocks from lake, south of Wilson-av.; ripe
for large court bldg.; easy terms; price $80
per ft. Address F T 146, Tribune.

FOR SALE—N. E. COR. CORNELIA AND
Greenview-av. 50x125; 2 flats and store;
rents $1,320; J. R. JER., 4531 Broadway. Edg. 2821.

FOR SALE — NEED MONEY QUICK. $45 FT.
for my 50 ft., Ashland, between Ainslie and
Lawrence. Address F F 326, Tribune.

FOR SALE—SNAP. 100 FEET WINNEMAC
near Lincoln-av. S. front. J. BRUNTON,
50-8 Lincoln-av.

FOR SALE—CHOICE 60 FT. LOT ON SHER-
idan-rd. in Birchwood; will sell cheap for
quick sale. Address F F 332, Tribune.

FOR SALE—THE LAST CHOICE VACANT
in N. Edgewater for 5 apt. bldg.; only $2,200.
REITER & CO., 1109 Granville-av.

FOR SALE—HOUSE AND LOT, 2 FLATS
of 4 rms. each; $1,000. Address G 102 Tribune.

FOR SALE—80x180, IRVING PARK-BLVD.
just west of Sheridan-rd.; $95 per foot. [L.]
WILLIAM A. BOND & CO., 109 N. Dearborn.

FOR SALE—SHERIDAN-RD. BARGAINS.
REITER & CO., 1109 Granville-av.

FOR SALE—65 FT. NEAR HOWARD "L" &
Paulina-st.; $1,400. Address G 103, Tribune.

FOR SALE—75X125; LAWRENCE; NR. AL-
bany-st.; for stores or laund. Rav. 4454.

FOR SALE—SHERIDAN-RD. 50 FT.; R.
Loeban rights. Address G 226, Tribune.

VACANT—NORTHWEST SIDE.

FOR SALE—LOTS NORTHWEST, NORTH,
and Evanston; part cash; part on mortgages
to responsible buyer. Address G 70, Tribune.

FOR SALE—BY OWNER, 87½X125 FT. LOT
on Harding-av.; all imp. in; $1,400. R.
THORSON, 4116 W. Harding-av. Irv. 6811.

FOR SALE—CORNER LOT, IOWA-ST. AND
N. St. Louis-av. Inquire 830 N. St. Louis-av.

FOR SALE—CULLOM-AV., VAC., 50X133,
nr. Milwaukee-av. 5145 Pensacola. Irv. 5001.

REAL ESTATE—OAK PK., AUSTIN.

FOR SALE—BEAUTIFUL BRICK DWELL-
ing on wide lot on Home-av., in Oak Park, 11-
500. JOHN T. O'CONNELL, 66 Washington.

FOR SALE—DON'T BUY BUNGALOW UN-
til you see 926 S. Humphrey-av.; just fin-
ished; big value. Franklin 775.

FOR SALE—FLAT FRAME; SACRIFICE.
1177 Scoville-av.; Metropolitan L; Gunder-
son station.

FOR SALE—MODERN 2 FLAT BRICK.
and rooms, forced to sacrifice acct. owner
leaving city; easy terms. 112 S. Taylor-av.

FOR SALE—BARGAIN; WORTH $8,000; BUT
offered at $7,500 for quick sale; brick 5-8
rooms, in Austin. Austin 25584.

FOR SALE—NEW 7 ROOM, HOT WATER
heat, screened porches; strictly modern;
$4,800, or best offer. 807 Highland-av.

REAL ESTATE—OAK PK., AUSTIN.

$3,800.00 TO $6,150.00.

BUNGALOWS
$200 CASH
and up.
Balance Like Rent.
LOCATED IN ONE OF THE MOST EXCLU-
SIVE RESIDENCE DISTRICTS IN OAK
PARK. COME OUT AND YOU WILL BE
CONVINCED THAT WE HAVE THE BEST
MODERNIZED AND ARTISTICALLY DE-
SIGNED CALIFORNIA BUNGALOWS THAT
YOU HAVE EVER SEEN ANYWHERE AND
THAT WE OFFER YOU MORE FOR YOUR
MONEY THAN ANY OTHER BUILDER IN
OR AROUND CHICAGO.
WRITE FOR FREE BOOKLET.
TAKE MET. L. GARFIELD PARK
BRANCH TO HOME-AV. STATION, WALK
½ BLOCK SOUTH.
T. A. HOLM & CO. HOME-AV. AND HAR-
RISON-ST. OAK PARK.
TEL. OAK PARK 905.

FOR SALE—EXCELLENT, NEARLY NEW
bungalow; big living room with fireplace and
bookcases; fine dining room; big,
bright kitchen and 2 large bedrooms; hot water
heat; tile bath; wide porch; 15 extra electric
light openings. Beautiful lot, 40x150, east
front; paved street. Price $4,300; $1,100 cash,
balance $30 per month, including all interest.
Beautiful new 6 room residence; entrance
from the side; living room across the entire
bldg., with fireplace and French doors to large,
screened in front porch; elegant appointments;
Circle Davenport (end) car, 2 squares to the entire
only 1,400
Cor. Keeler and Kennicott-avs., 72x90
ft.; good location for flat building,
store, or saloon; worth $2,500; will
sell for 900
Between corners are vacant lots; price we
ask for them; must be sold at once to
close out an estate; go and see them, then
come to us; no such bargains ever offered in
Chicago.
A. H. HILL & CO.,
Ph. Irving 9. 3600 Irving Park-blvd.

FOR SALE—BUILD

REAL ESTATE—SUB'N—W.

FOR SALE— —FOR SALE

BUY
DESPLAINES MANOR
PROPERTY
WHILE THE BUYING IS GOOD.

⅓ ACRE $350
$10 CASH, $5 MONTHLY.

75 FT. IMPROVED RES. LOT, $690.
$25 CASH, $10 MONTHLY.

BEST SOIL AND LARGE TREES.

Free tickets at gate 7, Chicago and Northwestern depot, Saturday and Sunday, 1:30 p. m. trains.

HERBERT H. WEBB, OWNER.
192 N. Clark-st. Main 3008.

FOR SALE—SUBURBAN HOME; MODERN, low price; nothing down; monthly payments like rent; pictures, particulars. MILLER & LINDENBERGER, Edison Park, Chicago. Phone Newcastle 1562.

FOR SALE—THOROUGHLY MODERN 6 RM. bungalow, at Edison Park, on C. & N. W., 32 trains, 16c fare, 30 min. from Loop; 50 ft. lot; 2 blocks from sta. Address Owner, 6718 Oxford-av. Phone Newcastle 1544.

FOR SALE—FRANKLIN PARK; 8 LOTS, 25X 120; one location on corner; will sacrifice for cash. Address D 119. Tribune.

FOR SALE—PARK RIDGE; BIG SNAP IN 6 room modern bungalow; just completed. Owner, Vincent, 1440 N. California-av.

FOR SALE—A BARGAIN—2 DESIRABLE houses, all modern improvements; lot 50x177 ft. Lock Box 202, Park Ridge, Ill.

REAL ESTATE—SUB'N—WEST.

Are You Looking FOR A HOME? Have You Seen River Forest?

If not, a drive through its shady streets bordered with beautiful homes, surrounded by spacious lawns and rendered charming by flowers, shrubs, and trees, will appeal to you, with its restful charm, as a choice location for a suburban home.

If you are interested and will call up our office, located on the property, corner Harlem-av. and Lake, phone River Forest 250 or our agent will be pleased to call for you and show you the lovely surroundings and new residences just nearing completion on the grounds of the River Forest Land Association.

These homes have each an individuality, with 6, 7, and 8 rooms, many on corner lots, and every city convenience; they are sure to impress you favorably, and are for sale on very easy terms.

Transportation is the best—frequent trains on the Oak Park Elevated—the luxurious passenger service of the Chicago & Northwestern Railway, and the surface lines make River Forest easily accessible.

Further information will be gladly furnished on application.

E. A. Cummings & Co.,
MAIN OFFICE,
45 N. DEARBORN-ST.
BRANCH OFFICE,
COR. HARLEM-AV. AND LAKE-ST.
RIVER FOREST, ILL.

High Lake

Located on the beautiful highlands of Du Page County, between Wheaton and West Chicago, at an altitude of 250 to 300 feet above Lake Michigan. If you are looking for an ideal country home, with ALL city conveniences, surrounded by spacious lawns and rendered charming by flowers, shrubs, and trees, this property will appeal to you. With its restful and peaceful surroundings it stands supreme as a country home. You are earnestly invited to make a trip to High Lake at our expense and examine the beautiful bungalow homes just completed, which we offer at very attractive prices and on terms to suit. Descriptive literature mailed on application.

E. A. CUMMINGS & CO.,
Main office—40 N. Dearborn-st.
Branch office—High Lake Club House.

FOR SALE—BEAUTIFUL LA GRANGE 6, 7 TO 8 ACRE HOMES.

3 blocks S. w. of Stone-av. Depot. City water, gas, electric li., cement walks, ¾ ACRE $1,000, 2 ACRES $2,000. EASY TERMS.

Come and see fine homes being built. Best bargains on the market.

H. W. DIETRICH, 29 S. La Salle-st., R. 302.

FOR SALE—6 RM. FRAME HOUSE WITH mod. improvements; built 4 yrs.; lot 50x125; paved street; plenty of shade, some fruit; 7th av.; nr. Madison; 20 min. from Loop; 16c fare, loop 10c fare; special bargain; small payment down, balance on easy payment plan; lease front property rented for $20 per month. F. P. ROSS, 1327 Washington-blvd., Chicago, Ill.

FOR SALE OR EXCHANGE—AT COLLEGE-ave. station, Wheaton, C. & N. W. R. R.; 6 yrs.-Elgin Electric Service; elegant 5 room residence, gas, bath, electric light; oak floors; fine lot; 2 blocks from depot; splendid view; chickens, incubator; fruit trees and berry bushes; will consider $1,000 cash down or two flat. Owner, Vincent, 1440 N. California-av. Phone Humboldt 1388.

FOR SALE—9 ROOM HOUSE.

LA GRANGE. LARGE LAWN. GARDEN. 2 BATHS. ROCK LIME TRANS. BEAUTIFUL PORCH. SLEEPING PORCH. MODERN THROUGHOUT. VERY REASONABLE PRICE. LA GRANGE 900-M. 6TH AND OGDEN.

FOR SALE—REAL COMFORTABLE HOME; old fashioned modern house, 8 large rooms; living room, 13x20; hardwood floors; hot water heat and furnace heat; beautiful grounds; large shade trees, old bearing fruit trees, flowers, shrubbery; big garden; very easy; choice location in La Grange; bargain. Address F X 130, Tribune.

FOR SALE—AT BEAUTIFUL HOLLYWOOD, bargains; choice wooded lot, 50x237, $650. Cor. 60x282, $700; 60x357, $700. Cor., 237x297, being 3 lots, $1,000. Small improvements; will deed 2 blocks; also La Grange cars. Owner at new bungalow for sale on McCormick-av. A. MACINDOE, 80 E. Madison. Cent. 1388.

FOR SALE—HERWYN BARGAINS—

5 room new, modern bungalow..... $3,500
6 room cottage 2,450
6 rm. 2 flat, modern..... 6,500

S. G. Langher & Co., 6737 Stanley-av., Berwyn. Open Sundays.

FOR SALE—
WEST MAYWOOD.
30 ft. lots..... $300.
$10 down, $5 per mo.
Houses built to order. Get particulars. Address owner, E E 66, Tribune.

FOR SALE—GLEN ELLYN, NEARLY NEW modern house; also double house; modern. These are well located, desirable properties and must be sold; owners leaving reasonable terms. Address E X 481, Tribune.

FOR SALE—NEW, HIGH CLASS BUNGALOW, 5 r. and combined sun parlor-sleeping porch; hdwd. floors throughout; mantel; garage; paved st.; ex. lge. lot; $3,600. Easy terms. F. D. LINDLEY, Downers Grove.

FOR SALE—WE HAVE SEVERAL MODELS; new bungalows; all impts.; lots 50x 297 or larger; 8½c fare; $4,000 to $4,500; easy terms. See plans and photos. C. W. MELDEL, owner, 5906 W. Madison. Central 1385.

FOR SALE—FOR DISCRIMINATING HOME-SEEKERS AND INVESTORS.
Write for description of High Lake.
E. A. CUMMINGS & CO.,
40 N. Dearborn-st.

FOR SALE—MAYWOOD HALF ACRES, $700; $25 cash, $10 per month; opposite $1,000,000 property; 28 min. ride to Loop. Send for plat. F. C. Wood & Co., 106 N. La Salle. Main 8164.

FOR SALE—BERWYN 8 RM. BRICK HOUSE; 7 houses; elegant shade, fruit, garden, barn; high and healthy; $4,500. F. D. LINDLEY, Downers Grove.

FOR SALE—VERY LGE. BEAUTIFULLY wooded lots, 3 blks. depot; gas, water, sewer, walk; $400. Easy terms. F. D. LINDLEY, Downers Grove.

FOR SALE—WELL BUILT NEW 4 R. BUNGALOW, concrete foundation, 60 ft. lot, 181 deep; $100 down, $18 per mo. Address owner, E E 65, Tribune.

FOR SALE—BERWYN, ILL., BY OWNER—Bargain; beautiful new bungalow; lot 50x125; all improvements in and paid for; near trans; 6315 Sinclair-av.

FOR SALE—LOMBARD, ON A BIG, GENEROUS lot 83x221, fine high location; splendid view; attractive 7 r. bungalow in Elm Tree County. YALE & VANDERCOOK Lombard.

FOR SALE—HINSDALE—8 RM. NEW MOD. bungalow; 2 blks. from depot; $2,800; $250 cash, $25 per month.
GEORGE BEATON, Hinsdale, Ill.

FOR SALE—DESIRABLE WHEATON AND Glen Ellyn homes; also vacant lots; easy terms; unlimited trains.
GEO. G. NEWBURY & CO., 8 S. Dearborn-st.

FOR SALE—NEAR WHEATON, COUNTRY home and 5 acres; chicken houses, fine young orchard; lots of small fruit; $4,500. E. J. SKIDMORE, Ill. 1114 W. Madison.

FOR SALE—MAYWOOD—$1 MIN. TO LOOP; 7 room house and ¼ acre. Poultry, 21 fruit trees abundance of small fruit. 1812 S. 7th-av.

FOR SALE—6481 SINCLAIR-AV., BERWYN, 6 room house; furnace; screened porch; modern; $4,500. C. H. HETTELSATER, 1407 Railway Exchange.

FOR SALE—SACRIFICE, RIVER FOREST lot, 50x189 ft., improvements, on Keystone-ave. nearthird, quick sale price $900. Owner, Oak Park 4070.

FOR SALE—BY OWNER; 8 ROOM HOUSE, River Forest; nice and clean; very accessible to transportation; terms reasonable. Tel. R. F. 1187. Address E J 223, Tribune.

FOR SALE—OR RENT—A HOME IN ELMHURST; beautiful location; $6,000; bargain. A. G. RADENZEL, Elmhurst Ill.

FOR SALE—GLEN ELLYN HOME AND home site; every convenience; investigate. Address owner, 888, Tribune.

FOR SALE—8 ROOM HOUSE; MODERN throughout; in western suburb; part cash; easy payments. Address F 240, Tribune.

FOR SALE—10 A. WHEATON PROPERTY, $2,500, terms; subdivide. Address H 52, Tribune.

FOR SALE—RIVERSIDE; IMPROVED wooded lot, 90x200; facing park; near depot, $900 quick sale. Address F 88, Tribune.

FOR SALE—RESIDENCE, BEAUTIFUL 9 room stucco house, modern in every respect. V. C. GUSTON, 3201 Maple-av., Berwyn, Ill.

FOR SALE—ACRE WITH HOUSE—IDEAL place for chicken farm; $1,600. 83th-st. and Greenwood-av., Berwyn, Ill.

FOR SALE—HIGH CLASS BUNGALOW IN Lombard; bargain, $5,000; will exchange; no agents. Address F 238, Tribune.

FOR SALE—RIVER FOREST; NEW BUNGALOW; 5 rooms and summer dining room; oak trim; lot 50x187. Owner 188 Gale-av.

FOR SALE—GLEN ELLYN, IDEAL CHICKEN farm on easy terms. LOTHROP LEE BROWN & CO., Glen Ellyn.

FOR SALE—10 CHOICE ACRES NEAR LA Grange. Address C T 183, Tribune.

REAL ESTATE—SUB'N—WEST.

THE GREATEST
REAL ESTATE BARGAINS
—IN—
COOK COUNTY
ARE OFFERED
IN
RIVERSIDE

A MOST BEAUTIFUL RESIDENTIAL SUBURB, ELEVEN MILES FROM THE UNION DEPOT, ON THE BURLINGTON RAILWAY.
BUY ONE OF THESE BARGAINS
WE ARE OFFERING NOW
BEFORE PRICES ARE ADVANCED.

WE CHALLENGE COMPARISON WITH VALUES ANYWHERE ABOUT CHICAGO. THIS IS YOUR OPPORTUNITY WHETHER YOU WANT A LOT FOR A HOME SITE OR INVESTMENT.

Lot 50x165 ft., improved....$525

TERMS TO SUIT YOU.
IF YOU CANNOT COME OUT TODAY, WRITE FOR FURTHER INFORMATION.

JOHN A. CHAPMAN, Agent,
Room 1208, 30 N. La Salle-st.
Tel. Main 1178.
Riverside Office, Just North of Depot. Tel. Riverside 88.

STOP IT

IF YOU ARE PAYING $20 RENT AND LIVING IN A FLAT, BUY A $2,000 TO $2,500 5 ROOM BUNGALOW ON A HALF ACRE LOT, CLOSE TO DEPOT, FOR $100 CASH AND $20 PER MONTH. CALL OR WRITE E. B. GRAHAM, 1303 CHAMBER OF COMMERCE BUILDING, MAIN 826, OR CALL SATURDAY P. M. OR SUNDAY, OPPOSITE THE CONGRESS PARK STATION ON THE BURLINGTON RAILROAD.

FOR SALE—WOODDALE ACRES, $180 UP. Small farms, 1 to 10 acres, right at railway station, 19 miles west of city hall; rich soil; easy terms; 60 rides monthly, $5.00; most picturesque country around Chicago.
WM. H. O'BEIRNE & CO.,
220 S. State-st. Telephone Wabash 5887.

FOR SALE—HAVE LOTS SUITABLE FOR flats and bungalows in OAK PARK south of Madison-st., between Austin-av. and Lotus-av. 48th-av., and BERWYN north of C., B. & Q. R. R. Sell cheap for cash; easy terms or second mortgage loan.
FRED W. BRUMMEL & CO.,
1729 Conway Bldg., 111 W. Washington-st.

FOR SALE—3 ACRES AND NEW COTTAGE, $1,500; only $300 cash, $25 month and interest; one hour from loop. This is a genuine snap.
BALLARD, POTTINGER & CO.,
Central 1798. 140 S. Dearborn-st.

FOR SALE—BERWYN 3 RM. HOUSE, $1,400, lot 31x125 ft., $1,6-6 rm. house, $2,400.
6 rm. bungalow, oak finish, $2,800.
5 rm. bungalow, easy terms, $3,800.
6 rm. flat, modern, bargain, $6,100.
R. A. BOSWORTH, opp. Berwyn depot. Open Sunday.

FOR SALE—BY OWNER; 10 ROOM RESIdence and store building; 1 block from the loop; hardwood finish; gas and electric light; furnace heat; lot 50x160. Price $6,500; easy terms. Address Owner, 7246 Evans-av., 2d flat, Chicago.

FOR SALE—FINEST CORNER IN RIVER Forest; east and south exposure; choicest surroundings; 128x169 ft.; 2 blocks from most beautiful and desirable avenue; two blocks from station; investigate this to-day. Address H 406, Tribune.

FOR SALE—OR EXCHANGE—NEW 6 ROOM and basement bungalow, furnace heat, white enamel; lot 50x125; $3,500; $1,000 cash, balance to suit purchaser. Address Owner, 1 Chicago Heights Ill.

FOR SALE—A BARGAIN—IN ALLEGAN county, Michigan, 80 acres; 7 room house, 1¼ acres ground; fine place for chicken. Phone Lincoln 4025 or write C. M. DEVORE, Allegan, Mich.

TO RENT — STORE, 30X70, BRICK BLDG. with basement, modern front best location in town; will be let for dry goods, ladies' ready to wear. Inquire I. SHAFTON, Stevens Point, Wis.

FOR SALE — 7 ROOM HOUSE, CASH OR easy payments. Inquire of J. R. MACK, Libertyville, Ill.

REAL ESTATE—SUMMER RESORTS.

FOR SALE—GRAND HAVEN, MICH., BEAUtifully situated, high banks, Grand river, main automobile road to Chicago; screened; 1 acre ground; $1,000. Stewart 3209.

FOR SALE — OR EXCANGE — MACKINAC Isl., beautiful 15 r. house; all conveniences; best location. A. W. HANAN, 120 W. Madison-st.

FOR SALE—LAKE SHORE LOTS AND FIVE acre fruit tracts; monthly payment; lowest terms. Address CITIZENS' REALTY COMPANY, 712 Otis Bldg., Chicago

FOR SALE—12 LAKEWOOD, MICH., LOTS, $5 each. Address H 167, Tribune.

REAL ESTATE—SUMMER RESORTS.

FOX LAKE, ILLINOIS

$5 cash and $2 per month.
NO INTEREST.
Buys a lot 50x150 feet.
You can live on Fox Lake and do business in Chicago.
Why Go Farther?
Have a chicken farm.
Own your own place in the country on this beautiful lake.
Now is the time to get ready for this summer.
Come out with us Sunday.
Train leaves the Union Depot, Gate 7, at 7:35 a. m., returning 6:35 p. m.
$2.50 all expenses.
J. L. SHAW & CO., Otis Building.

FOR SALE—SUMMER RESORT, SOUTH Haven, Mich.; 8 sty house, 20 rms. furnished; 2 acre grove; private dock on Black river; good for hotel, club, or sanitarium; will sacrifice for quick sale.
COCHRAN & McCLUER,
40 N. Dearborn-st.

FOR SALE—OR RENT—3 ROOM COTTAGE, Fox Lake, Ill.; $40 down and $10 a month buys it.
4 room cottage on Fox Lake; $100 down and $20 a month; no interest.
J. L. SHAW & CO., Otis Bldg.

FOR SALE—DELAVAN LAKE, BEAUTIFUL summer home; 250 ft. frontage; 6 acres; choicest location; opposite Highland Hotel; new golf grounds; 10 room furnished cottage; all improvements; will divide. W. A. LUDWIGS, 1800 Millard-av.

FOR SALE—COTTAGE SUITABLE FOR 8 to 8 persons on 100x312 lot on Lake Geneva, near Belvidere station.
BURBANS, ELLINWOOD & CO.,
25 N. Dearborn-st.

FOR SALE — 4 RM. SUMMER COTTAGE; sleeping porch; fireplace; water front lot on Black Lake, Holland, Mich.; $1,250, or exchg. for S. Side or Morgan Park vacant. Ph. Stewart 3082.

FOR SALE—AT A BARGAIN; FINE SUMmer resort hotel and land on one of the finest lakes in Michigan. Send in Business Chances col., or address E T 15, Tribune.

REAL ESTATE—WINTER RESORTS.

FOR SALE— —FOR SALE—
BUY A WINTER HOME ON THE GULF OF MEXICO, where frost is unknown.

OCEAN BEACH, SARASOTA, FLORIDA.

A beautiful tract right on the beach of the Gulf of Mexico. Large lots, some on the beach, others close by. Accessible by autotmobile or launch. Some bungalows and cottages built here of $750 to $1,000. Lots $200 to $600, varying in size from 50x250 feet to an acre, covered with palm trees and grass, and will raise any vegetables. The waters of the gulf furnish oysters, clams, and fish for the taking. Write for plats, prices, and full particulars.

E. A. CUMMINGS & CO.,
40 N. Dearborn-st.

FOR SALE — BEAUTIFUL SEASHORE homesites, only $20. Special sale lots at Alamo Beach, Tex., famous Bayshore resort. First 100 lots, $25 cash, $5 monthly. Lots 50x140 feet. Splendid investment. Write for free literature and views. ALAMO BEACH CO., 408 Union Bank Building, Houston, Texas.

FOR SALE—400% GUARANTEED PROFIT in ocean beach property on east coast of Florida; $1 down, $1 per mo. Write for partic. J. J. WILDESON, 6404 Ellis-av., Chicago.

REAL ESTATE—FARM LANDS.

Alabama.

FOR SALE—ONLY $9 PER acre, beautiful farm site, 320 acres, near R. R.; an unusual bargain; title perfect; terms. Address VINCENT F. KILBORN, Attorney at Law, Mobile, Ala.

FOR SALE—FARMS IN BALDWIN COUNTY, Alabama. Big money farming here. Lands $10. per acre up. Asthma, Catarrh, Rheumatism relieved. Pure water. Fine climate. Send for information free. Baldwin County Land Co., Loxley, Alabama.

FOR SALE—80 ACRES, IMPROVED, BALDwin County, Alabama, 3 miles east of Loxley, Alabama. Good, seasonable, school ¼ mile, dwelling, barn, crib, 18 acres cultivated; price $1,400, on terms. $400 balance on mortgage. Other farms cheap. Baldwin County Land Company, Loxley, Alabama.

FOR SALE—OWNER WILL SACRIFICE 10 acre orange and pecan grove in healthy location 6 room bungalow, at Irvington, near Mobile. Address H 470, Tribune.

FOR SALE—80 ACRE BEARING ORANGE orchard; good house, garage, city water, works in Mobile suburb. Address Salbara Nurseries, Mobile, Ala.

FOR SALE—OR 80 ACRES FRUITDALE, Alabama; half price for cash. Address F 881, Tribune.

Arkansas.

FOR SALE — IMPROVED FARMS IN Ozarks; $6 to $10 per acre; easy terms; healthy climate. H. A. KATZ, 552 Gas Bldg., Chicago.

FOR SALE—IMPROVED 80 ACRE FARM, $16.50 per acre; will be sold on easy terms, who is cripple, will include all stock, machinery, crops. Address J. D. BOCK, Mena, Ark.

Arizona.

FOR SALE — 320 ACRES GOOD LAND; EXcellent stand alfalfa; best water rights; near good Arizona city; unexcelled market; might consider high grade Chicago income property. Address owner, Box 1, Tribune.

FOR SALE—LARGE CATTLE RANCH, 3,500 head Hereford; supplied with water near outside range; reserve ranges, 4,000 acres; fenced, irrigated farm; horse ranch, 100 head. B. A. ULRICH & CO., 501, 40 North Dearborn-st.

California.

FOR SALE OR EXCHANGE—10 ACRES OF good fruit land near Sacramento, Cal.; price $2,500; consider 2 flat or good vacant. THOMAS L. KELLEY, 2507 Sunnyside. Ravenswood 1985.

FOR SALE — MILLION ACRES STATE lands, $2.50; residence unnecessary; one $10 i and. Installment payments. D. CARSON COMPANY, San Francisco, Cal.

FOR SALE—STOCK RANCH, 22,000 ACRES land $25,000 worth cattle. Address F F 357, Tribune.

Canada.

FOR SALE—960 A. GRAIN FARM NEAR Winnipeg. Good buildings. Must sell tractor equipment. Good U. S. improved farm taken at first payment. E. W. BLACKHURST, Osborne, Manitoba.

Colorado.

FOR SALE—CHOICE IRRIGATED LAND, Rocky Ford District, Colorado; in many cases one crop has paid for the land. We are now offering 10 acres of the land with perpetual water right; the water belongs to the land; in tracts of from 20 acres to 1,000 acres; on terms. Land suitable for alfalfa, cantaloupes, sugar beets, wheat, oats, corn, barley, all garden truck in abundance. There is no finer body of land with as much absolute certainty of crops in the U. S.; in the finest climate on earth; it's the land of now. Write for date of next excursion. We will show you. Address C 104, Tribune.

FOR SALE — LARGE COLORADO STOCK, wheat, and alfalfa, ranch, near eastern line; 800 acres, deeded, smooth and level, nearly every acre tillable; house, cattle sheds, etc.; never failing water; school on ranch; big opportunity for cattle raising or for general farming on large scale, on low priced, level, deep black loam land that makes farming really profitable. What an investment for $10 land—the price at which I can sell? Address Owner, H. KENNEDY, Route B, Yuma, Kan.

FOR SALE — OR TRADE — 3 SECTIONS valley land, 48 miles east Denver, Colorado; water rights paid; small cash payments, balance easy terms; or will take other property in Kansas or Mo. part payment. B. FRIEDBERG, 1st Nat. Bank Bldg., Kansas City, Mo.

FOR SALE—OR TRADE—HIGHLY improved and irrigated Colorado ranch at a great bargain. OWNER, address D 424, Tribune.

Florida.

FOR SALE—OR WILL RENT AT A BARGAIN —Owing to change of plans, owner must sell his modern bungalow in attractive grounds, close to the Florida Southern College. Closest, best winter climate in America; near famous resort town; good boating, fishing, bathing, and social advantages; 5 room bungalow, was built last year, but has never been occupied; contains four rooms with sleeping porch, up to date bathroom, kitchen, electric light, and city water all ready for occupancy immediately. Will sacrifice at less than cost for immediate sale, as cash payment as low as $100 will be accepted from responsible party, and any reasonable terms on balance. Price $1,600.
E. T. ANDERSON, 110 S. Dearborn-st., Chicago, Ill.

FOR SALE—A LIMITED AMOUNT OF THE best citrus fruit land, highly situated, can be bought at about half land company prices. In Polk county on the ridge; perfect for land, water, drainage, close to shipping facilities; near town, surrounded by shipping groves. Investigate this rare opportunity. Address Box E 3660, Tribune.

FOR SALE—$10 MONTHLY SECURES made 40 acre income producing farm in Florida; we farm the land, divide profits until you're clear ahead; booklet free. FLORIDA LAND DEVELOPMENT CO., 105 W. Monroe-st., Suite 812.

FOR SALE—IDEAL WINTER HOME, FIVE acre tract; five room house in first class condition; outbuildings; sixteen bearing grapefruit and orange trees; seventy-five young trees; only $1,200. Inquire of owner, H. P. JACKEL, Sorrento, Lake County, Fla.

FOR SALE—MUST SELL, 640 ACRES, NEAR La Belle; not 5 miles from city; worth $30 per acre; will be worth $100 when new railroad is completed; will divide; price $6.50 per acre for quick sale. Address G 78, Tribune.

FOR SALE—FLORIDA—OLD COLONIAL home, surrounded by massive evergreen oaks; 30 acres; pecans, oranges, peaches; crops; tools; furniture, $4,000; terms. GEORGE COLBURN, Box 37, Lake City, Fla.

FOR SALE—FARM, ORCHARD OR STOCK land; northern Florida; $4.00 per acre; good soil; well watered; terms. JAS. E. PLEW, 436, 114 Van Buren-st.

FOR SALE—BY OWNER AND PLANTER—Rich farms $2 cash and $1 each month per acre, on canal and R. R.; advice free. P. DISCH, 853 N. Clark. Phone Sup. 7760.

REAL ESTATE—FARM LANDS.

Florida.

FOR SALE—OWING TO THE SERIOUS ILLness of my husband I must sacrifice my Florida home. House just completed, 20x16, with 10 ft. sleeping porch; completely furnished; stove, dishes, and all utensils for kitchen and laundry included. Necessary farming tools, sprayer, etc. Yard planted with bananas, hibiscus, and flowers. Large chicken house with spacious ground well fenced. 5 acres already cleared, sweet potatoes and cow peas now growing. 5 acres more excellent and inexpensive to clear. Whole farm is well ditched, with good drainage into canal. Close to county road. Plenty of northern neighbors. Climate summer and winter finest on Florida east coast. Ideal location for orange grove. Only 5 miles from ocean. Price for immediate sale $800. Terms can be arranged. This is less than the cost of improvements. MRS. BERTHA ARNOLD, 5453 WINDSOR-AV., CHICAGO, ILL.

FOR SALE—50,000 ACRES, ST. LUCIE county, Fla., 12,000 acres St. Johns county, 20,000 acres Palm Beach county, 20,000 acres Manatee county, at very attractive prices. Address F. F. QUINN, Vinton, Iowa.

Illinois.

FOR SALE—A 240 ACRE IMPROVED COOK County farm, 1 mile from Midlothian Station on Rock Island road; freight and suburban service for 5-cent fare; nine fine lots; 50 acres beautiful oak timber; excellent pasture with running water; stone dwelling and two large barns; farm well tiled; can give purchaser a good reason why this farm will double in value in two years. CHRISTIAN KRUEGER, Blue Island, or R. BADENOCH, 921 Fort Dearborn Bldg., Chicago.

FOR SALE—108 ACRE FARM, JEFFERSON county, Ill., ½ mile from R. R. town of Woodlawn. 7 mi. from Mt. Vernon; 40 acres in corn, 65 acres in pasture, of which 5 acres is standing in timber, live springs; entire 108 acres under fence; coal right alone worth $25 acre; price $4,500; ½ cash, on time, suit purchaser for brick 2 flat, N. W. Side. S. M. SCHALL, 118 N. La Salle-st.

FOR SALE—BARGAINS IN FARMS.
80 acres near La Grange, all cult..... $125
85 acres near Fox Lake, at..... 100
110 acres on Fox River, at..... 110
200 acres near Palatine, at..... 105
280 acres near Diamond Lake, at..... 115
We have a large list.
H. W. DIETRICH, 29 S. La Salle-st.

FOR SALE—120 ACRE ILLINOIS FARM, 60 mi. s. w. of Chicago, in the rich Kankakee Valley; clay subsoil; 9 rm. house, stone foundation; large barns and many other buildings; this is a fine young orchard; district school located just across the road. This farm is a big bargain at $10,500. Address F D 120, Tribune.

FOR SALE—192 ACRES NR. SPRINGFIELD, all good clay loam; 90 acres in corn, 12 fine apple orchard; 2 miles from town; about 60 acres in grass, fine for cattle; 8 room house. A great stock, grain, and dairy farm. Worth $150 per acre. Will sell at $100 per acre. Must have $10,000 cash, bal. terms. Address E W 502, Tribune.

FOR SALE—BARGAINS—TWO THOUSAND farms of various descriptions in Illinois and four different states. Write us your requirements and receive full particulars of several suitable farms direct from owner or his exclusive representative; no agents. AYRES BOAL, 2101 Peoples Gas Bldg., Chicago.

FOR SALE—29 ACRE CHICKEN FARM about 50 miles from Chicago; all equipped for high grade chicken farm; good house, 4 outbuildings, new barn, hot water heat; all crop, horse, cow, hogs, 300 chickens, and all implements.
PEOPLES & CARLSON,
237 Railway Exchange Bldg., Chicago, Ill.

FOR SALE—720 ACRES, UNION CO., ILL.; 100 acres valley land cultivated; 40 more cleared; 400 fenced; good buildings; this is an excellent stock farm; very cheap at $10,000; payments. JOHN KASSERMAN, Newton Ill.

FOR SALE—STOCK AND GRAIN FARM, Marion Co., Ill., ½ mile to station; 216 acres; all in cultivation; level prairie land; good improvements; cheap and terms.
COCHRAN & McCLUER,
40 N. Dearborn-st.

FOR SALE—BEAUTIFUL 85 ACRE SUBURban home and very high grade farm; 14 miles from Chicago courthouse, by Elmhurst; 10 room house; excellent black land. Owner, leaving for Texas, must sell. WHITE & COLEMAN, 54 W. Randolph-st.

FOR SALE—SEVENTY ACRES PICTUResque land, beautiful groves, winding river; only twenty miles from city hall on concrete road; Michigan-av.; ideal for country home farm. WM. REED, 320, 39 S. La Salle. Randolph 7396.

FOR SALE—OR EXCHANGE—3 ACRE FARM and home at Warrenville; new 5 r. bungalow; large new poultry houses; owner going west; must sell. WHITE & COLEMAN, 54 W. Randolph-st.

FOR SALE—SQUAB AND EGG FARM. PARK Ridge, 2 acres, with 600 pairs Carneaux and 200 Flemish; all new buildings; 100 fruit trees, orchard; asparagus; finest garden land. AUGUST PETERS, 1844 Grace-st., Chicago.

FOR SALE—40 ACRES, WITH GOOD IMPROvements; all in cultivation, 1 mile from good town; $85 acre takes it. For particulars write FRED BEHRNDT, St. Peters, Ill.

FOR SALE—2 ACRE CHICKEN FARM WITH modern house and buildings to house 3,500 layers; good location for poultry business. Inquire A. W. REHM, Glen Ellyn, Ill.

FOR SAL—COUNTRY HOME AND FARM on Fox River, 50 miles from Chicago; rich soil; fine orchard; best improvements; owner's health will sell $8,500 per acre. Address B L 42, Tribune.

FOR SALE—BY OWNER, 160 ACRES, IMproved country; home on main road; 1¼ miles from Plainwell; 50 acres good soil; splendid 12 room brick house, barn, and outbuildings; also small and handy place; good opportunity to buy land near progressive town. For terms write HOMER J. BROWN, Plainwell, Mich.

FOR SALE—OR EXCHANGE—100 ACRE farm near Kalamazoo, Mich.; practically all under cultivation; 2 acres raspberries, 2 acres strawberries, ¼ acre raspberries, and 9 acres grapes; price $6,000; will make terms for cash. Address W L 516, Tribune.

FOR SALE—UNUSUAL OPPORTUNITY FOR some one wanting comfortable country home; $5,500; easily worth $7,000. 35 acres, about 1-3 in grapes and small fruits; building newly finished; lies in village, near high school, creamery, cannery, pickle factory, etc. F. C. BOX 118, Gobleville, Mich.

FOR SALE—BERRIEN CO., 70 MILES BY rail from Chicago; 5 acres; good house; new barn; fruit; $1,200; 40 acres, Silverwood, Madron lake, 8 R. brick house; large barn; splendid soil; $4,000. Call, Write. THOS. ROBINSON, 1 N. 3rd-av., Maywood.

FOR SALE—80 ACRES, 30 MILES EAST OF Grand Rapids, 1 mile from town of 5,000 population; fine lake ¼ mile distant; good fishing; land in good condition; new 5 rm. house with basement; reasonable terms. 4903 Lake Park-av. Ph. Kenwood 2241.

FOR SALE—600 ACRE MICHIGAN STOCK farm, good soil, buildings, and location; all live stock and personal property included with farm; one of the best in the state. Call on or write Sales Manager, 923 Stock Exchange Bldg., Chicago, Ill.

FOR SALE—80 OR 160 ACRE FARM NEAR Benton Harbor, Mich.; price $100 per acre. This is a high grade dairy farm in the fruit belt; 1,600 fruit trees; peach crop this year; good soil and bldgs.; owner in Chicago for 2 days. Address A 169, Tribune.

FOR SALE—80 A., BRICK HOUSE, TWO 2 silos, 21 cows, 6 horses, hay, grain crops, stock, and tools go with farm at $14,500; milk, $100 month. 142 Portage-st., Kalamazoo, Mich.

FOR SALE OR EXCHANGE—5 ACRE FARM, 7 room house, cement basement, large barn, poultry house, all new; at Dalton, Mich. Will bargain; easy terms. Lock Box 131, Pentwater, Michigan.

FOR SALE—WILL SACRIFICE BEAUTIFUL 10 acre poultry farm with modern house, at Sawyer, Mich., for $4,500; small payment down, balance monthly. Address F 429, Tribune.

FOR SALE—80 ACRES, GOOD FRUIT AND dairy farm, situated near two lakes and large resort; price reasonable, easy terms. Information of JOSEPH SAUTER, Whitehall, Mich. Route 1.

FOR SALE—80 ACRES, WITH FULL EQUIPment; 7 head of cattle and team of fine horses; 1,200 fruit trees; overlooking Crystal lake, two miles from Beulah, Mich. Owner will sell very cheap. E. P. DAY, 909 Thomas Bldg., Chicago.

FOR SALE—80 A., GOOD 7 R. HOUSE; WELL, windmill; good barn and shade; poultry and hog house; 100 cherry, 10 acres grape, 10 acres timber; bargain price $4,000, $600 trip. Decatur, Mich.

FOR SALE—80 ACRES, $3,500 BUYS MY 120 acre fruit and grain farm near Kalamazoo, Mich.; cash or terms. HOXSIE, 7141 Yale-av., Englewood 1564.

FOR SALE—OR EXCHANGE—637 ACRES, stock, grain, and fruit, 30 mi. n. of Grand Rapids, $12,000 equity for $9,500.
DAVIS & REED, 30 N. Dearborn-st.

FOR SALE—4 500 ACRES, LUCE CO., MICH., 2½ miles from R. R. station; improved farms in Wis. and Mich.; write for list. Owner, J. T. KELLY, 4744 W. Lake-st.

FOR SALE — HIGHLY IMP. FARM, 56 acres, on inland lake frontage; good fishing, boating, bathing, and ice; will offer clear improved. Address A P 407, Tribune.

FOR SALE — 5,000 ACRES MICH. LAND; good grazing and farming; lake frontage; for farm or timber. GRITZNER & JACKSON & CO., 69 W. Washington.

FOR SALE—A $12,000 HIGHLY IMPR. 62½ a. farm on 2 lakes; long lease; Kalamazoo, Mich., within 80 rods of lake, for $6,500.
A. GRAY, 128 N. La Salle.

FOR SALE—28 ACRES, 1 MILE PAW PAW, Mich.; good soil; 10 acres timber; 12 acres grapes, apples, pears, peaches; other good farm. DOWNING, 19 S. La Salle-st.

FOR SALE—BEAUTIFUL 80 ACRE COUNtry home; 8 room residence; fine shade; fruit; chicken houses; 1 mile South Haven; $3,000. Address G 114, Tribune.

FOR SALE—BY OWNER, SOUTH HAVEN; 7 room residence; chicken house; fruit trees; $1,350. Address G 113, Tribune.

FOR SALE—80 A., 60 CLRD., HOUSE, TWO barns, silo, tools, stock. Others. Evans-Tinney Co., Fremont, Mich.

FOR SALE—HIGHLY IMPROVED STOCK, grain, and general purpose farms. Standard Land Co., Greenville, Michigan.

FOR SALE—160 ACRE FARM BORDERING Pentwater River; big bargain. For particulars JOHN PATTERSON, Pentwater, Mich.

FOR SALE—80 A., 40 CULTIVATED; ACRE orchard, timber; well springs; nr. town, R. R.; $2,600; terms. Address G 87, Tribune.

FOR SALE—15 A., NEW 5 R. HOUSE, BARN, poultry house; 3 a. grape; fine for poultry; price $1,200. Box 199, Decatur, Mich.

FOR SALE—FORTY ACRES CHOICE NEwago County land, with running brook; near lake. Address H 377, Tribune.

FOR SALE—40 ACRES IN ALLEGAN County, Michigan, near Hopkins; first class farming land; big bargain; $475. 606 Rector Bldg., 79 W. Monroe-st.

FOR SALE—MASON CO., MICH., 160 ACRES, $7 per acre. Don't miss it, for you cannot get it anywhere. Address C B 460 Tribune.

FOR SALE—40 A. MICHIGAN FARM. E. PETERSON, 7028 Harper-av. Hyde Pk. 6007.

REAL ESTATE—FARM LANDS.

Indiana.

FOR SALE—40 ACRES, NEARLY ALL level, black land, good 7 room house, cellar, plenty of outbuildings, land well drained, on pike road, within 2½ miles of Knox. Price, without stock, $5,000. Would sell all complete. 40 acres, rolling, sandy loam, 1½ mile of town, on pike road, pretty good improvements. $2,500. 4 1-3 acres, 4 room house, cellar, and outbuildings, small orchard, some tools, and part of the crop. $1,000 on liberal terms. 40 acres, all level, black

TATE—FARM LANDS.

Wisconsin.

R TRADE—70 ACRE FARM 4,000, on the C., M. & St. P. —one miles from Chicago, just ...ts; 35 acres under plow, bal- ...concrete of exceptionally good ...room house, hardwood finish ...hences; barn 60x82, with base- ...; large poultry house and other ...is in over 1,000 ft. of railroad ...arm could be used for factory ...st in building lots; also sta- ...block from property. Address ...

BARGAIN FOR CASH; $6 ...consin land, $25 per acre. Ad- ...Tribune.

Miscellaneous.

—FOR SALE

...rs of our Orchard Valley tract ...you buy anywhere else. Fruit, ...g, stock, and dairy land; easy ...for 2 yrs.; $10 to $40 per acre; ...arantine. Wanted—A barber, a ...3 some one to build a hotel! ...unity. ...

H. BARTLETT & CO., ...rtist-st. Randolph 3761.

...,000 ACRES, FINE FOR ...farming and 60,000 acres, a ...cultivable, in Southwestern ...ia at $3.75 per and $2 per. ...SON CO., Los Angeles.

...CH MUCK LAND, CLAY SUB- ...grows big crops onions, cel- ...as $300 up; best markets; small ...ple cuts of crops. FARMER ...11 S. La Salle. Rand. 2070.

...R EXCHANGE—FARMS, IL- ...and Michigan. Call, call suit ...your wants. S. A. FRENCH ...Randolph Central 4973.

...THE BEST 800 ACRE FARM ...America; clear $20,000. Ad- ...Tribune.

...R EX—20 A. FARM, 60 MILES ...stock, about 600 chicks; $3,400. ...115 S. Dearborn-st.

...80 ACRE FARM ON LAKE! ...s; $1,800 A. E. MORRISON & ...ckson-blvd.

...SHERE NICELY IMPR. 240 A. ...horses, cattle, crops; none sta- ...Address H 452, Tribune.

TATE—TIMBER & COAL.

...000 ACRES OF PINE TIMBER ...r body, one mile of town of 5,000 ...on miles of water frontage, ...east of West Florida; also rail- ...g opposite side the entire length. ...ing a million feet per day of mar- ...ber; ideal location for both ru- ...icultural purposes, at $10 per ...

...of fine timber land in solid ...ad, ten miles inland from above ...city, suitable for colonization pur- ...ber is removed. ...and twelve million feet of lum- ...ll more than pay price asked. ... Terms. ...pine timber lands in solid body ...five miles from railroad; ...me character of soil and timber, ...acre. Terms. ...information apply to HAYS ...OLIVER, Avalachicola, Florida.

...,000 ACRES OF TIMBER LAND, ...the Republic Panama; 25,000 ...000 acres or more Spanish cedar ...dwood); 12,000 feet to the acre, ...54 Grunewald, New Orleans, La.

TIMBER LAND BARGAINS.

...Georgia at $12—580 million ft. ...Florida at $20—1 billion ft. ...Oregon at $60—410 million ft. ...Oregon at $50—215 million ft. ...WIND & CO., 169 W. Jackson-st.

ATE—CATTLE RANCHES.

...96,000 A. SANTA FE CO., N. M. ...t of Santa Fe; solid body, level ...ilding; fine pasture all year; seve- ...arantee the Grande Ranch, for- ...ma station D & R. G. R. R. is ...are bargain. $2 per acre. ...Randolph, Ill.

ATE—MISCELLANEOUS.

...BUY NO WAND SAVE 25% TO ...ve all kinds of REAL bargains ...ou to see. MANY less than cost. ...OW and SELL ON HIGH MAR- ...ANTEED SECURITY. AGENT ...NT for what you DON'T WANT. ...DEAUX, 6-9 S. Kedzie-av. Tel. ...

...H. BARTLETT & CO., ...rtist-st. Randolph 3761.

...,000 ACRES, FINE FOR ...farming and 60,000 acres, a ...cultivable, in Southwestern ...ia at $3.75 per and $2 per. ...SON CO., Los Angeles.

...CH MUCK LAND, CLAY SUB- ...grows big crops onions, cel- ...as $300 up; best markets; small ...ple cuts of crops. FARMER ...11 S. La Salle. Rand. 2070.

...R EXCHANGE—FARMS, IL- ...and Michigan. Call, call suit ...your wants. S. A. FRENCH ...Randolph Central 4973.

...THE BEST 800 ACRE FARM ...America; clear $20,000. Ad- ...Tribune.

...R EX—20 A. FARM, 60 MILES ...stock, about 600 chicks; $3,400. ...115 S. Dearborn-st.

...80 ACRE FARM ON LAKE! ...s; $1,800 A. E. MORRISON & ...ckson-blvd.

...SHERE NICELY IMPR. 240 A. ...horses, cattle, crops; none sta- ...Address H 452, Tribune.

REAL ESTATE WANTED.

...WANTED—FROM OWNERS ONLY, GOOD ...MENT SUITABLE FOR IMMEDIATE ...MENT WITH SIX, TWELVE, OR ...FOUR FLAT BUILDINGS. WILL ...ISH ALL THE MONEY TO IMPROVE. ...RESS OR CALL FOR PARTICULARS ...CONSTRUCTION CO., 160 W. JACK- ...

...WANTED—ANYTHING YOU MAY LOSE OR ...; no commission; owners only. Call ...mail; submit cash price. Also consider ...ed parcels here in undivided estates, pro- ...ved by tax sales, overdue mortgages, ...ngled titles. ARTHUR M. LE- ...Attorney, 10 S. La Salle-st.

...WANTED—VACANT LOTS IN OR OUT OF ...of Lake or improved real estate ...will buy cheap or ...

...ES BESBITT & CO., ...188 N. Clark-st., Bank Floor, ...

...WANTED—WILL BUY AND PAY CASH ...or 4 fine tracts of unimproved dry land in ...ern Kansas or eastern Colorado. Land ...ust be priced right. Submit lowest price and ...ll legal description in first letter. ...P. WEAR, Wichita, Kas.

...WANTED—CLEAR VACANT FROM OWN- ...; not suitable for 3 to 24 apartments; will build ...ment at 10% saving and furnish same; will ...ept new 2nd mortgage to pay back as income ...ys. CLIFFURD & CO. (Builders), 10 ...

...WANTED—INCOME OR FARM PROPERTY ...ade in Lake, 600 or more; pay in full by note secured ...y good $200.000 interest in clear estate, ...ty first assignment for good equity. ...$20,000; consider clear ...property. Address H 55, Tribune.

...WANTED—I HAVE PURCHASER FOR ...cash of cheap lots, or 160 to 320 acres; ...ust be cheap for cash or close terms. ...ND N. BADENOCH, 921 Ft. Dearborn ...

...WANTED—BY PRIVATE PARTY, MODERN ...4 apartment building east of Broadway and ...ween Diversey-blvd. and ...ward-st.; must be bargain for cash; state ...Address G 260, Tribune.

...WANTED—WE HAVE A CASH BUYER FOR ...flat bldg., North Side; furnace or stove ...st be in good condition; and show good ...ENT. J. SCHILLER & CO., 4756 ...Western-av.

...WANTED—CASH FOR YOUR REAL ES- ...within five days; no trade; no time lost. ...phone or call. Phone Monroe 8087. ...CAGO REAL ESTATE AUCTIONEERS, ...W. Madison-st.

...WANTED—GOOD 18 TO 36 FLAT BLDG.; ...$5,000 cash and clear N. S. 6 flat; loca- ...full details or no attention. Address C A ...Tribune.

...WANTED—HAVE CASH TO PURCHASE ...side business property; no trade; sub- ...full particulars and lowest price and I ...communicate with you. Address F W 132, ...

...WANTED—TO BUY IMMEDIATELY, 9 OR ...room house, north side of Diversey-blvd., one ...block west; will pay ½ cash, ...ce must be clear from owner. Address F W 133, ...Tribune.

...WANTED—TO BUY 4 OR MORE ACRES ...large house in suburban town and in ...good neighborhood, with city water, gas, ...ectricity; under $13,000. Address D 429, ...Tribune.

...WANTED—50 FT. TO 75 FT. FRONTAGE, ...large preferred, west of Crawford, walking ...stance Lake or Jackson Park; must be ...ot restricted, to build a small ma- ...store shop. Address F P 249 Tribune.

...WANTED—BETWEEN BIRCHWOOD AND ...Lawn, a lot 6 or 7 acres, close to Lake, in ...ssible district, 60 ft.; must be bar- ...Address F P 363, Tribune.

...WANTED—WILL MAKE YOU A CASH OF- ...r immediately for bargains in S. Side real ...Write or call 10 to 12 a. m., MR. B. ...54 Drexel-blvd.

...WANTED—1 ACRE OR MORE WITH ...cottages, water, gas, electric light; ...within 20 miles of Chicago, close to station. ...Address H 168, Tribune.

...WANTED—RM. BRICK BUNGALOW OR ...ached ground for same; describe fully, ...asing price and location. Address H 416, ...Tribune.

...WANTED—BY PRIVATE PARTY FROM ...owners only; Ravenswood 2 or 3 flat, stove or ...t, convenient to L and surface lines; ...ust be priced right. Submit lowest price and ...ll legal description in first letter. ...P. WEAR, Wichita, Kas.

...WANTED—CLEAR VACANT FROM OWN- ...; not suitable for 3 to 24 apartments; will build ...ment at 10% saving and furnish same; will ...ept new 2nd mortgage to pay back as income ...ys. CLIFFURD & CO. (Builders), 10 ...

...WANTED—NOTICE TO BUILDERS—CASH ...to trade. Am in market for good 6, 12, or 18 ...y building on North Shore. Send full par- ...ulars in reply. Address F P 452, Tribune.

...WANTED—10 TO 20 ACRE FARM WITH ...ouse on; suit. for hog pasture; within 1 hr. ...Englewood sta.; can make good cash pay- ...ent. Address F 226, Tribune.

...WANTED—TO CLOSE AN ESTATE, MOD- ...ern flat building, 6 and 7 rm. buildings; ...ust be suitable for 3 to 24 apartments; will build ...ment at 10% saving and furnish same; will ...ept new 2nd mortgage to pay back as income ...ys. CLIFFURD & CO. (Builders), 10 ...

...WANTED—NOTICE TO BUILDERS—CASH ...to trade. Am in market for good 6, 12, or 18 ...y building on North Shore. Send full par- ...ulars in reply. Address F P 452, Tribune.

...WANTED—10 TO 20 ACRE FARM WITH ...ouse on; suit. for hog pasture; within 1 hr. ...Englewood sta.; can make good cash pay- ...ent. Address F 226, Tribune.

...WANTED—CLEAR VACANT FROM OWN- ...; not suitable for 3 to 24 apartments; will build ...ment at 10% saving and furnish same; will ...ept new 2nd mortgage to pay back as income ...ys. CLIFFURD & CO. (Builders), 10 ...

...WANTED—2 OR 3 TWO FLAT BLDGS., 6-6 ...or 6-7 rooms, in Chester Highlands. ...MURAHOUSE, ...30 N. Dearborn-st.

...WANTED—WILL BUY AN APARTMENT ...quity 12 to 18 flats; have $6,000 cash; state ...mortgage and price. Address C B 205, ...Tribune.

...WANTED—100 FT. OR MORE, NORTH ...ge to improve for apartments; half cash, ...ance mortgage. Address H 435, Tribune.

...WANTED—BEST 6 OR 8 ROOM COTTAGE ...st of Wilson-av. $4,000 cash will buy; some ...ust be in neighborhood; full particulars and ...st attention paid. Address F P 262 Tribune.

...WANTED—TO BUY FOR CASH, IMPROVED ...siness property. $12,000 to $25,000. N. W. ...ide preferred; state price for attention. Address ...H 93, Tribune.

...WANTED—OLD RESIDENCE OF SIX OR ...rooms, anywhere north, this side or ...; not over $4,000. Address W C 185, ...Tribune.

...WANTED—LOTS ON 2D MORTGAGE PLAN, ...rg. WM. KERCHER, 1060 W. 59th-st.

BY BROKERS.

...WANTED—PIECE VACANT, SUITABLE ...nts, to rent $10 or more per room; state ...ocality, and price. Address G 511, Tribune.

...WANTED—INDIVIDUAL WANTS ACRES- ...last time by small investor; will pay ...ddg. for $3,000; mtge. $13,000; pays ...Address F F 388, Tribune.

ND INFORMATION.

...EAP LAND DISTRICTS OF UP- ...ain the rains come to the ...We show you how to have the facts- ...WISCONSIN ADVANCEMENT ...First Nat. Bank Bldg., Milwau- ...

...N THE MARKET FOR A FARM? ...name and receive offers from own- ...ts everywhere, E. G. HARR CO., ...Iowa.

...RE IN THE MARKET FOR A ...your name today. Receive offers ...ms and ranches everywhere. United ...estates, Joliet, Ill.

...PUBLICATIONS CONCERNING ...te, and crops of Wisconsin free, ...mphlets; Department of Agriculture, ...ding, 99 Madison, Wis.

L ESTATE WANTED.

...owners needing quick money ...TRUCK LAND, ...to 500 acres of suitable ground to ...truck farm, within 100 miles ...Address H 118, Tribune.

...TO BUY 6 TO 8 ROOM FRAME ...t lot; must be cheap for cash; no ...est of Clark; give particulars. ...Tribune.

...A MODERN 3 FLAT, STOVE ...een Belmont and Montrose Ave., ...st; 30 feet or more. Address ...Tribune.

...HOUSE, NORTH SIDE. ...Pay $8,000 to $25,000. ...See me Tuesday. A. M. ...address H 424, Tribune.

...10 ROOM RESIDENCE, WEST ...ackson Park Highlands; give full ...ars. Address C B 367, Tribune.

...MAN, WITH $10,000 CA- ...S, property; 4 room flats pfd. Ad- ...Tribune.

...SIDE 6 FLAT; SOLD MY ...e cash for a bargain. Give data. ...58, Tribune.

...OWNERS DESIRING CASH FOR ...ERTY ADDRESS J. LESSER & CO., ...an-av.

...TO BUY REAL ESTATE, GAR- ...district will correspond ...where. ...Wood, 3418 Colorado-av. Garf. 1578.

...7 OR 8 ROOM BUNGALOW ...culars, lowest price cash. ...Tribune.

...OUR VACANT; ARCHITECT ...ce building on same for you at low- ...Address G 272, Tribune.

...OR 7 ROOM HOUSE OR BUNGA- ...for an suburb preferred, or Oak Park ...ess. Address B J 162, Tribune.

...GOOD NO. SIDE VACANT SUIT- ...ble for flat bldg.; will build on to be ...plan. Address C B 118, Tribune.

...TO BUY—BUNGALOW, $10,000 ...within half mile of lake, North or ...vanston; $ 226, Tribune.

...PRIVATE PARTY WITH CASH ...buy equity North Side flats; give ...ulars. Address H 102, Tribune.

...WANTED—TO BUY VACANT BE- ...th and 75th-sts.; e. Cottage Grove ...location. Address H 523, Tribune.

...6-12 TO 18 APTS. UNDER $65,000; ...Waveland, Sheridan, Lake Shore, ...Address H 543, Tribune.

...PRIVATE PARTY DESIRES TO ...3 room house in Austin, south of ...Address E 308, Tribune.

...CHOICE VACANT FOR APT. ...properly located and buyable at right ...Address F P 304, Tribune.

...20 TO 40 ACRES WISCONSIN ...frontage, for cash. Address ...Address F 414, Tribune.

...TO BUY—VACANT, PIPE FOR ...ment, well, cottages; close to car line ...120, Tribune.

...-2 FLAT BRICK; WILL GIVE ...W. 6-ride cottage in part payment, bal- ...Address F 156, Tribune.

...HAVE UP TO $15,000 TO INVEST- ...ldg. it bargain. Address C A 118, ...

...BARGAIN IN IMPROVED BUSI- ...erty, worth $30,000 to $40 000. Ad- ...94, Tribune.

...MODERN 6 FLAT ON NORTH ...ust be bargain; full particulars at ...ldg. Address E T 288, Tribune.

...MUST HAVE ABOUT 3 FEET ...for three correct location ...Address H 560, Tribune.

...MODERN BRICK OR STONE ...0 minutes of loop; state location and ...ce. address G 152, Tribune.

...TO BUY MODERN 6 OR 7 ROOM ...orth Side preferred; cash $500, bal- ...rent. Address H 407, Tribune.

...6 FLAT ON NORTH SIDE FOR ...ll particulars or no reply. Address ...Tribune.

...TWO FLAT OR COTTAGE, ON ...Address F 199, Tribune.

...VACANT CORNERS ON TERMS ...flats. Address D 358, Tribune.

...VACANT LOT ON WEST SIDE ...Address F 407, Tribune.

...FARM NR. CHICAGO, ABOUT ...e, cheap. Address F X 261, Tribune.

...SMALL LOT FOR SCATTERED ...outh Side. R. 800, 36 W. Randolph.

REAL ESTATE FOR EXCHANGE.

Apartments.

...EXCHANGE—NEW MODERN 6 FLAT, ...th Side; rents $4,860; mortgage $14,000; ...$22,000. Want good vacant. Address ...Tribune.

...EXCHANGE—HIGH CLASS 9 APT. ...r Sheridan-rd.; blk from express ...d trade equity for clear vacant or old ...ment. Address C A 118, Tribune.

...WANTED—TO BUY—OR MORE, NORTH ...ge to improve for apartments; half cash, ...ance mortgage. Address H 435, Tribune.

...WANTED—BEST 6 OR 8 ROOM COTTAGE ...st of Wilson-av. $4,000 cash will buy; some ...ust be in neighborhood; full particulars and ...st attention paid. Address F P 262 Tribune.

...WANTED—TO BUY FOR CASH, IMPROVED ...siness property. $12,000 to $25,000. N. W. ...ide preferred; state price for attention. Address ...H 93, Tribune.

...WANTED—OLD RESIDENCE OF SIX OR ...rooms, anywhere north, this side or ...; not over $4,000. Address W C 185, ...Tribune.

...WANTED—LOTS ON 2D MORTGAGE PLAN, ...rg. WM. KERCHER, 1060 W. 59th-st.

BY BROKERS.

...WANTED—PIECE VACANT, SUITABLE ...nts, to rent $10 or more per room; state ...ocality, and price. Address G 511, Tribune.

...WANTED—INDIVIDUAL WANTS ACRES- ...last time by small investor; will pay ...ddg. for $3,000; mtge. $13,000; pays ...Address F F 388, Tribune.

REAL ESTATE FOR EXCHANGE.

Apartments.

...HAVE YOU IMPROVED PROPERTY ... acres—good farms—or old improved that you ...want to turn in on income property? Here is ...your chance. We offer and can make any rea- ...sonable deal on the following income properties:

...Modern 24 apartment corner on Michigan-av. Rents over $10,000. Mtg. $85,000, 5 yrs., 6%.

...82 small flats near Jackson Park; rents over $7,000; mtg. $25,000. Would take clear, well located residence as part equity.

...Boulevard corner, 18 apartments, in Wood- ...lawn, in excellent shape, about 8 yrs. old; in- ...come over $8,000; mtg. $35,000.

...Stores and flats on lot 100x177 near University of Chicago. Always rented at prices within the reach of the average tenant. Income over $11,000. Mtg. $35,000.

...Woodlawn 24 apartments, lot 200x125; rent about $8,000; mtg. $26,000. Would consider ...acres suitable for subdivision purposes for this equity.

...We can match your deals and give quick an- ...swers on all offers. ...Also have smaller properties. ...FREDK H. BARTLETT & CO., ...Randolph 3761. ...69 W. Washington-st.

...BRAND NEW 18 APARTMENT BLDG. ...containing every modern feature, South Side ...corner; light in every room. ...MTG. $50,000, RUNNING 6 YEARS. ...Want farm, property in other city, or smaller ...Chicago property for $55,000 equity. ...Any one wanting a bldg. of this kind can get ...quick deal. Address A F 409, Tribune.

...TO EXCHANGE—6 APARTMENT, NEAR ...45th-st. and Grand-blvd.; modern; 2 baths, ...large private porches; rental $4,200; inc. $20,- ...000, 5½%; am leaving city and must dispose ...of this at once. Owner, Address W C 186, ...Tribune.

...TO EXCHANGE—$15,000 EQUITY. ...MODERN 6 FLAT. ...JUST COMPLETED, SUN PARLORS, ON ...UNIVERSITY-AV., NORTH OF MIDWAY. ...RENTAL $3,840. WHAT HAVE YOU? ...W. HOFF & CO., ...1414 E. 57TH-ST. 221 HYDE PARK 3120.

...TO EXCHANGE—RENWOOD APPEAL ...BRAND NEW CORNER BUILDING. ...POSITIVELY HIGHEST TYPE. ...RENT $11,000. MTG. $52,500. ...$5,000 cash and clear N. S. 6 flat; loca- ...full details or no attention. Address C A ...Tribune.

...WANTED—HAVE CASH TO PURCHASE ...side business property; no trade; sub- ...full particulars and lowest price and I ...communicate with you. Address F W 132, ...Tribune.

...WANTED—TO BUY IMMEDIATELY, 9 OR ...room house, north side of Diversey-blvd., one ...block west; will pay ½ cash, ...ce must be clear from owner. Address F W 133, ...Tribune.

...WANTED—TO BUY 4 OR MORE ACRES ...large house in suburban town and in ...good neighborhood, with city water, gas, ...ectricity; under $13,000. Address D 429, ...Tribune.

...WANTED—50 FT. TO 75 FT. FRONTAGE, ...large preferred, west of Crawford, walking ...stance Lake or Jackson Park; must be bar- ...ot restricted, to build a small ma- ...store shop. Address F P 249 Tribune.

...WANTED—BETWEEN BIRCHWOOD AND ...Lawn, a lot 6 or 7 acres, close to Lake, in ...ssible district, 60 ft.; must be bar- ...Address F P 363, Tribune.

...WANTED—100 FT. OR MORE, NORTH ...ge to improve for apartments; half cash, ...ance mortgage. Address H 435, Tribune.

...WANTED—HAVE PURCHASER FOR ...cash of cheap lots, or 160 to 320 acres; ...ust be cheap for cash or close terms. ...ND N. BADENOCH, 921 Ft. Dearborn ...

...WANTED—BY PRIVATE PARTY, MODERN ...4 apartment building east of Broadway and ...ween Diversey-blvd. and ...ward-st.; must be bargain for cash; state ...Address G 260, Tribune.

...WANTED—WE HAVE A CASH BUYER FOR ...flat bldg., North Side; furnace or stove ...st be in good condition; and show good ...ENT. J. SCHILLER & CO., 4756 ...Western-av.

...WANTED—CASH FOR YOUR REAL ES- ...within five days; no trade; no time lost. ...phone or call. Phone Monroe 8087. ...CAGO REAL ESTATE AUCTIONEERS, ...W. Madison-st.

...WANTED—GOOD 18 TO 36 FLAT BLDG.; ...$5,000 cash and clear N. S. 6 flat; loca- ...full details or no attention. Address C A ...Tribune.

...WANTED—HAVE CASH TO PURCHASE ...side business property; no trade; sub- ...full particulars and lowest price and I ...communicate with you. Address F W 132, ...Tribune.

...WANTED—TO BUY IMMEDIATELY, 9 OR ...room house, north side of Diversey-blvd., one ...block west; will pay ½ cash, ...ce must be clear from owner. Address F W 133, ...Tribune.

...WANTED—TO BUY 4 OR MORE ACRES ...large house in suburban town and in ...good neighborhood, with city water, gas, ...ectricity; under $13,000. Address D 429, ...Tribune.

...WANTED—50 FT. TO 75 FT. FRONTAGE, ...large preferred, west of Crawford, walking ...stance Lake or Jackson Park; must be bar- ...ot restricted, to build a small ma- ...store shop. Address F P 249 Tribune.

...WANTED—BETWEEN BIRCHWOOD AND ...Lawn, a lot 6 or 7 acres, close to Lake, in ...ssible district, 60 ft.; must be bar- ...Address F P 363, Tribune.

...WANTED—WILL MAKE YOU A CASH OF- ...r immediately for bargains in S. Side real ...Write or call 10 to 12 a. m., MR. B. ...54 Drexel-blvd.

...WANTED—1 ACRE OR MORE WITH ...cottages, water, gas, electric light; ...within 20 miles of Chicago, close to station. ...Address H 168, Tribune.

...WANTED—RM. BRICK BUNGALOW OR ...ached ground for same; describe fully, ...asing price and location. Address H 416, ...Tribune.

...WANTED—BY PRIVATE PARTY FROM ...owners only; Ravenswood 2 or 3 flat, stove or ...t, convenient to L and surface lines; ...ust be priced right. Submit lowest price and ...ll legal description in first letter. ...P. WEAR, Wichita, Kas.

...WANTED—CLEAR VACANT FROM OWN- ...; not suitable for 3 to 24 apartments; will build ...ment at 10% saving and furnish same; will ...ept new 2nd mortgage to pay back as income ...ys. CLIFFURD & CO. (Builders), 10 ...

...WANTED—NOTICE TO BUILDERS—CASH ...to trade. Am in market for good 6, 12, or 18 ...y building on North Shore. Send full par- ...ulars in reply. Address F P 452, Tribune.

...WANTED—10 TO 20 ACRE FARM WITH ...ouse on; suit. for hog pasture; within 1 hr. ...Englewood sta.; can make good cash pay- ...ent. Address F 226, Tribune.

...WANTED—CLEAR VACANT FROM OWN- ...; not suitable for 3 to 24 apartments; will build ...ment at 10% saving and furnish same; will ...ept new 2nd mortgage to pay back as income ...ys. CLIFFURD & CO. (Builders), 10 ...

...WANTED—2 OR 3 TWO FLAT BLDGS., 6-6 ...or 6-7 rooms, in Chester Highlands. ...MURAHOUSE, ...30 N. Dearborn-st.

...WANTED—WILL BUY AN APARTMENT ...quity 12 to 18 flats; have $6,000 cash; state ...mortgage and price. Address C B 205, ...Tribune.

...WANTED—100 FT. OR MORE, NORTH ...ge to improve for apartments; half cash, ...ance mortgage. Address H 435, Tribune.

...WANTED—BEST 6 OR 8 ROOM COTTAGE ...st of Wilson-av. $4,000 cash will buy; some ...ust be in neighborhood; full particulars and ...st attention paid. Address F P 262 Tribune.

...WANTED—TO BUY FOR CASH, IMPROVED ...siness property. $12,000 to $25,000. N. W. ...ide preferred; state price for attention. Address ...H 93, Tribune.

...WANTED—OLD RESIDENCE OF SIX OR ...rooms, anywhere north, this side or ...; not over $4,000. Address W C 185, ...Tribune.

...WANTED—LOTS ON 2D MORTGAGE PLAN, ...rg. WM. KERCHER, 1060 W. 59th-st.

BY BROKERS.

...WANTED—PIECE VACANT, SUITABLE ...nts, to rent $10 or more per room; state ...ocality, and price. Address G 511, Tribune.

...WANTED—INDIVIDUAL WANTS ACRES- ...last time by small investor; will pay ...ddg. for $3,000; mtge. $13,000; pays ...Address F F 388, Tribune.

REAL ESTATE FOR EXCHANGE.

Apartments.

...EXCHANGE—NEW MODERN 6 FLAT. ...th Side; rents $4,860; mortgage $14,000; ...$22,000. Want good vacant. Address ...Tribune.

...EXCHANGE—HIGH CLASS 9 APT. ...r Sheridan-rd.; blk from express ...d trade equity for clear vacant or old ...ment. Address C A 118, Tribune.

...TO BUY—BUNGALOW, $10,000 ...within half mile of lake, North or ...vanston; $ 226, Tribune.

...PRIVATE PARTY WITH CASH ...buy equity North Side flats; give ...ulars. Address H 102, Tribune.

...WANTED—TO BUY VACANT BE- ...th and 75th-sts.; e. Cottage Grove ...location. Address H 523, Tribune.

...6-12 TO 18 APTS. UNDER $65,000; ...Waveland, Sheridan, Lake Shore, ...Address H 543, Tribune.

...PRIVATE PARTY DESIRES TO ...3 room house in Austin, south of ...Address E 308, Tribune.

...CHOICE VACANT FOR APT. ...properly located and buyable at right ...Address F P 304, Tribune.

...20 TO 40 ACRES WISCONSIN ...frontage, for cash. Address ...Address F 414, Tribune.

...TO BUY—VACANT, PIPE FOR ...ment, well, cottages; close to car line ...120, Tribune.

...-2 FLAT BRICK; WILL GIVE ...W. 6-ride cottage in part payment, bal- ...Address F 156, Tribune.

...HAVE UP TO $15,000 TO INVEST- ...ldg. it bargain. Address C A 118, ...

...BARGAIN IN IMPROVED BUSI- ...erty, worth $30,000 to $40 000. Ad- ...94, Tribune.

...MODERN 6 FLAT ON NORTH ...ust be bargain; full particulars at ...ldg. Address E T 288, Tribune.

...MUST HAVE ABOUT 3 FEET ...for three correct location ...Address H 560, Tribune.

...MODERN BRICK OR STONE ...0 minutes of loop; state location and ...ce. address G 152, Tribune.

...TO BUY MODERN 6 OR 7 ROOM ...orth Side preferred; cash $500, bal- ...rent. Address H 407, Tribune.

...6 FLAT ON NORTH SIDE FOR ...ll particulars or no reply. Address ...Tribune.

...TWO FLAT OR COTTAGE, ON ...Address F 199, Tribune.

...VACANT CORNERS ON TERMS ...flats. Address D 358, Tribune.

...VACANT LOT ON WEST SIDE ...Address F 407, Tribune.

...FARM NR. CHICAGO, ABOUT ...e, cheap. Address F X 261, Tribune.

...SMALL LOT FOR SCATTERED ...outh Side. R. 800, 36 W. Randolph.

REAL ESTATE FOR EXCHANGE.

Apartments.

For Old Improved Vacant or Farms:

...$6 flats, Prairie-av.; rents $16,000; mortgage $70,000.

...80 flats, Cornell-av.; rents $22,640; mortgage $87,000.

...18 flats, E. 47th-st.; rents $7,500; inortgage $28,000.

...19 flats, Champlain-av.; rents $9,400; mort- ...gage $28,000.

...12 flats, Rhodes-av.; rents $5,840; mortgage $15,000.

...6 flats, Michigan-av.; rents $4,080; mortgage $12,000.

...8 flats, Michigan-av.; rents $5,700; mortgage $15,000.

McKey & Poague, Agents

A. D. GARNSEY, Salesman.

...$11 E. 47th-st. Oakland 167.

...WHAT AM I OFFERED?

...Have four-six apartment buildings, excel- ...lent locations on South Side. Individual rents ...about $1,200. Mtgs. range from $8,000 to $14,- ...000 each. Will exchange all or part for clear ...improved, vacant, or small farm. Act quickly. ...Address F P 254, Tribune.

...FOR SALE—OR EXCHANGE—MY NEW SIX ...apartment building on Michigan-av.; com- ...pleted last spring; near 48th-st.; contains 6 ...apartments; finished in choicest hardwood, ...large sun parlor; every room large and light; ...rentals range from $72 to $85 per month; ...annual rent $5,400; will consider in exchange ...nice home, if well located, or choice vacant. ...Address H 101, Tribune.

...TO EXCHANGE—FOR VACANT LOTS OR ...high grade apartment property, also for ...property ripe for subdividing; HIGH GRADE ...6 apartment bldg., 4 years old, 4 and 5 rooms ...each; CLEAR, or incumbrance; CHOICE loca- ...tion; RENTAL $12,200 a year; all rented and ...paying; beautiful brick; full particu- ...lars for attention. Address C A 178, Tribune.

...BUSINESS PROPERTY, COTTAGE GROVE- ...AV.; STOVE HEAT; RENTAL $3,900; 1ST ...MORTGAGE $16,000, 5½% 7 YEARS, ...STRAIGHT. FOUR STORES, EIGHT FLATS. ...WILL CONSIDER TRADE AND CASH. ...ADDRESS C B 417, TRIBUNE.

...TO EXCHANGE—CLEAR DOWNTOWN ...bldg., containing 9 stores and 234 offices; ...value $450,000; will consider good timber tract ...or good piece of unimproved land, ripe for ...colonizing. ...GEO. W. STEWART, 29 S. La Salle-st.

...TO EXCHANGE—BUSINESS CORNER AT ...North Side L station; store, corner, and ...flats; steam. Rents $9,800. Mortgage $32,000. ...Will give the best deal in Chicago for smaller ...clear improved property equity on cash basis. Ad- ...dress G 580, Tribune.

...TO EXCHANGE—1 STORY BUILDING, 48X ...125, fronting 3 trunk lines, northwest. This ...is an splendid business corner. Will trade 3 or ...6 flat building in Lake View preferred. ...MADDEN BROS., 140 S. Dearborn-st.

...TO EXCHANGE—FOR IMPROVED BUSI- ...ness property store and office building 50x ...$58,000 worth of choice N. W. Side business ...vacant will assume 1st mortgage. Address ...E X 458, Tribune.

...BRICK STORE BUILDING, 25 BY 85, WARE- ...house 51 by 23 ft.; stock and fixtures $6,500; ...garage, and lot, near Sheridan-rd.; mod- ...ern two flat east of Clark considered for part ...of $18,000 equity. Address S T 897, Tribune.

...EXCHANGE—SWELL DETACHED 3 APT., ...near Wash. and Jackson Parks. ...Right up to modern ideas. ...Rents $1,470. Slaughter $6,000 equ. ...Owner clear house or 2 flat, $4,500. ...Address A P 409, Tribune.

...TO EXCHANGE—HIGH GRADE APART- ...ment building only block from Washington ...Park; private porches; 3 years old; all rented; ...$12,800. Mtg. $35,500. What for this fine ...equity?

...SMITH, care Young & Johnson, ...4606 Broadway. Ravenswood 439.

...TO EXCHANGE—HIGH GRADE LAKE ...View 12 flat building, 4 and 5 rooms, porches; ...modern in every detail; 50x126 ft. lot; price ...$115,000. Bargain. Will take for $70,000 equity ...good va..ant or clear small amount equity and ...cash. Make quick deal. ...YOUNG & BRO. (B.), 4606 Broadway.

...FOR SALE—OR EXCHANGE—ELEGANT 6 ...flat bldg., adjoining Lake Michigan, e. of ...Sheridan-rd., on wide lot, containing 6 and 7 ...rm. flats. Exclusive, unobstructed lake view; ...for 4 machines; rents over $7,000 per year; will ...sell on 16% basis. OWNER, GEO. J. KAPPES, ...3129 N. Clark-st., opposite City Hall.

...FOR EXCHANGE—MODERN 3 STORY 6 ...Apartment building; ONE BLOCK FROM ...WASHINGTON PARK; RENTAL $3,000 PER ...YEAR; INCUMBRANCE $20,000. EQUITY IN ...PROPERTY OR GOOD FARM IN THAT ...VICINITY. ...DREER & KRAMER, 25 N. Dearborn-st.

...FOR SALE—OR EXCHANGE— ...NEW COR. 18 APARTMENT BLDG. ...Small flats; well located. ALL RENTED ...about $9,000; mortgage $65,000 at 5%; ...000, 5½%. Consider smaller property and cash ...for equity. ...E. D. BALDWIN & CO., 3450 Indiana-av.

...WILL TRADE $35,000 EQUITY IN HIGH ...grade apartment building, 21 flats, on Sheri- ...dan-road, for a modern residence or high grade ...3 apartment building on North Shore; also ...North Shore or in Oak Park. Give address and ...details when answering. Address G 255, ...Tribune.

...TO EXCHANGE—SIX FLATS, STEAM ...heat, always rented to A1 class of tenants; ...corner, near Cottage Grove; rental $2,416; ...inc., $12,000; will consider smaller equity or ...clear farm. Address W C 154, Tribune.

...WANTED—EQUITY IN 6 FLAT BLDGS., WITH ...colonial porches; rent $4,800 each; subject ...to $15,000 each. Will trade one or both for ...first class vacant or smaller improved; STRICT- ...LY CASH BARGAIN. Address F P 391, Tribune.

...TO EXCHANGE—SHERIDAN PK., 6 FLAT ...bldg., 5 and 6 rooms; lot 60x180; mtg. $15,000; ...price $26,000. Want clear residence or 2 or 3 ...flat building. Will assume. ...GEORGE W. WALKER, 4810 N. Clark-st.

...TO EXCHANGE—IF YOU WANT TO GET ...from under and have a little cash in the ...deal, tell me that you will trade at a close ...price, can give you a clear 8 flat building rent- ...ing for $3,120. Address F P 391, Tribune.

...TO EXCHANGE—RENTS $35,000 EQUITY IN ...modern 24 flat corner bldg., with 200 ft. ...frontage, including vacant corner; rents abt. ...$8,000; will get good value for my own and ...state particulars. Address F H 307, Tribune.

...TO EXCHANGE—BROKERS NOTICE—NEW ...South Side 6 flat buildings to exchange for ...vacant lots or houses. Write or call 10 ...to 12 a. m. MR. B., 3948 Drexel-blvd.

...TO EXCHANGE—6 FLAT BUILDING, WELL ...located; rents $1,620; will trade for ...smaller improved, clear house, or farm for ...equity of $8,000. Address G 120, Tribune.

Business Property.

...HAVE CASH AND 2 PIECES OF VACANT ...and improved N. Shore suburban land to ...trade for city business property. Address ...E E 440, Tribune.

...FOR SALE—OR EXCHANGE—N. CLARK- ...st. business prop.; 2 stores, flats, and 25 ...vacant. Want smaller clear, south. WM. ...A. BOND & CO., 109 N. Dearborn.

...WILL TRADE MY WEST SIDE CLEAR ...business property and add cash for modern ...West Side 6 flat. Address E E 442, Tribune.

...EXCHANGE—$2,000 EQUITY IN STORE ...and flat, 2622 W. Madison-st., for small farm ...or business. Address G 178, Tribune.

...BUSINESS VACANT FOR EXCHANGE— ...$50,000 cash or any part and 2 pieces of busi- ...ness vacant in Victoria, B. C.; corner piece ...$63,000, inside piece $43,000; both of these ...properties clear; property within one block ...banks and department stores. Want North or ...Northwest Side buildings or vacant; will also ...assume if worth the price and deal at once. ...W. F. McCARTHY, 56 W. Washington-st.

Business Improved.

South Side, near Loop.

...Equity valued $45,000 for subdivision or other ...good vacant. Address F S 251, Tribune.

...EX

BUSINESS CHANCES.

ADVERTISERS, MAIL DEALERS — OUR advertising guide gives rates, circulation of 2,000 different publications; include 50 mail order plans. Sent complete, 50c. Or phone for representative. Harr, 3673. Dearborn Advertising Agency, 525 S. Dearborn-st. Chicago.

ADVERTISERS—ASK FOR FREE CATALog "PAPERS THAT PAY," the guide for classified advertisers. Our Motto: "Guaranteed proof of insertion." ANKRUM ADVERTISING AGCY., 431 S. Dearborn. Harr. 3987.

AGENCY WTD—AN ARTICLE TO MARKET by mail or through salesmen on which large volume of business can be done; must be a line we can give full details; I have the experience and capital. Address G 802. Tribune.

AGENCY WANTED FOR YOUR FACTORY; full protection assured; give specifications and capital first letter. Address E F 395. Tribune.

AGENCY WANTED—HAVE $50 MODERN office typewriter; A1 references. Address E 411. Tribune.

AGENCY FOR ANY LIVE ARTICLES IN Scandinavian countries wanted; will leave in September. Address E F 396. Tribune.

AUTOMOBILE PRESSED STEEL WHEEL— I have the lightest, neatest, and strongest auto steel wheel on the market. Write for complete factory; orders on hand. Business man with $5,000 cash can have half interest. Address F 399. Tribune.

AUTO REPAIR SHOP AND ACCESSORIES— For Sale—Two places; must sell one. 3340 Colorado-av. Carfield 5845.

AUTOMOBILIST OR PHYSICIAN PREferred, with $10,000. I have same amount; exceptional opportunity. Address G 86. Tribune.

AUTO REPAIR SHOP—7 PASS. PACKARD; livery business; cheap. Address F 407. Tribune.

BAKERY—FOR SALE—NEW, MEDIUM sized shop ready for operation; modern throughout; fine location; very cheap if sold immediately. Address F. GRAHAM, 716 Sherman-st, Danville, Ill.

BAKERY AND DELICATESSEN—SOUTH Side; well located; established business; complete, modern equipment; daily receipts $45. JOHN C. STERCHIE & CO., 82 W. Wash.-st.

BAKERS—DOING A NICE BUSINESS; fine chance for man and wife to make money; cheap for cash. HUB, 14 W. Washington-st. Room 618.

BAKERY—FOR SALE—SMALL EQUIPment; 2 big ovens; electric mixer; and will be sold to highest bidder this week. Address G B 400. Tribune.

BAKERY—MODERN, SANITARY, COMplete; must be sold today; cash or payment. Apply from 2 to 5 p. m. 216 E. 58th-st. Tel. Normal 4308.

BAKERY—HOME WITH FULL LINE GROceries; corner; good business; cheap. Address G 73. Tribune.

BARBER SHOP—FOR SALE—REASONAble; five chair; on account of death; owner at premises. 10292 Vincennes-road.

BARBER SHOP—5 CHAIRS, OLD STAND, prominent loop bldg. Call 8 S. Dearborn-st., room 608.

BARBER SHOP—2 CHAIRS; INCOME $40 weekly; lease, city. Address D 118. Tribune.

BATH AND MASSAGE INSTITUTE—OLD established—desires to open branches in and out of Chicago; ladies and gentlemen having from $500 to $2,000 to invest, write us. Experience not necessary. We teach the owner of what is necessary and provide best physicians—Swedish massage, medical gymnastics, and all kinds of electric treatments. WORLD'S BEST BATH & MASSAGE INSTITUTE, 109 N. Dearborn-st., 6th floor.

BATH AND MASSAGE PARLOR WANTED—To client—high grade location; by expert Swedish masseur and masseuse. Address E F 39. Tribune.

BEAUTY SHOP—UP TO DATE; MUST SELL. Bargain; owner has other business in growing city. NO BROKERS. Address C A 162. Tribune.

BEAUTY PARLOR AND HAIR STORE—INvestigation invited; don't miss this; resident neighborhood. Address H 76. Tribune.

BEAUTY SHOP—FOR SALE—OPPOSITE Fields'; reasonable. Address D 336. Tribune.

BILLIARD HALL—WITH 12 TABLES; TWO chair barber shop and 8 bowling alleys, on S. S., for sale, 7 years; averages over $800 per mo. $7,000; all cash or will lease for term; a money maker; account failing health, owner will sacrifice for quick sale for $5,500; trial investigation invited. Address H D 186. Tribune.

BILLIARD HALL—$2,000; BARGAIN; high grade tables; cigar stand; rent, with heat, $25; investigation; part cash. Address F 388. Tribune.

BOAT AND GASOLINE ENGINE MFG. plant for sale; old established; located on Lake Michigan, near Chicago; full machinery equipment; modern building; 30,000 sq. ft. Bargain. Address E T 24. Tribune.

BOWLING ALLEY—FOR SALE—UP-TOdate; doing good business; Ill. city of 10,000. Address E F 32. Tribune.

BOX FACTORY FOR SALE—BIG BARGAIN Owe setting account ill health. Address G 150. Tribune.

BRANCH MANAGER — LARGE OIL COMpany is establishing distributing plants in this and other states; only those with financial experience unnecessary; manager should earn from $2,000 to $5,000 yearly; must invest $2,000, which is secured by real estate. 1048 Dime Bldg., Chicago.

BRASS WORKS—CENTRALLY LOCATED IN Chicago—For Sale—Established several years; earning $4,000 and $4,500 per year; well and fully equipped with lathes and all modern machinery; 3 furnace foundry complete; employ 11 to 14 men; reasons for selling, owner has other interests taking all of time; will sell for $6,000; fullest investigation. Address E K 966. Tribune.

BREWERY—FOR SALE—35,000 BARREL CAPacity; new bottling machinery; latest type; splendid proposition for brewing temperance beer; reasonable and terms; for information address H 515. Tribune.

BUSINESS—BEST IN CHICAGO.

My business is well established, exceptionally safe, and highly profitable. I lead in this special field. More contracts in hand now than my available capital can handle to advantage. More are offered to me for immediate acceptance. My specialty covers a long felt want, strikes a popular chord, and has for it a certain and growing demand at handsome prices. We are needed for every operation. War or other adverse financial times do not affect the demand. I do not handle stocks, bonds, time borrowing facilities. Hence I have determined to associate with me additional capital in the amount of $4,000, preferably from one who can give his active services to the business and share my official duties. We are needed for interview. Bank, commercial and agency references. Address E W 249. Tribune.

BUSINESS OPPORTUNITY FOR ONE OR more parties in position to invest $15,000, with active service, in established business nuts; absolutely industrial and big money in nuts of profits; no competition; will stand a thorough investigation; particulars at personal interview only; no earnest cash 194 W. Washington-st., Suite 302.

BUSINESS CHANCE—

Manufacturer has an excellent chance for clean young man with $5,000.; Act. Principal only. Address H 185, Tribune.

BUSINESS WANTED—ANY STANDARD line; will exchange improved or vacant real estate; have clients for same. NESBITT & CO., 800 N. Clark-st., Bank Floor.

BUSINESS WANTED—TO HEAR FROM owner of some business for sale; merchandise, hardware, hotel, auto garage, saloon, etc. Must be good bargain. C. O. MATISON, 16 Andrus Bldg., Minneapolis, Minn.

BUSINESS WOMAN DESIRES PARTNER with $500; cannot lose; may win big returns; money positively secure. Tribune.

BUSINESS—BUY AND SELL ANY KIND. TREUSCH, 127 N. Dearborn-st., Central 6267.

BUTCHERS, ATTENTION—WILL PAY SPOT cash for good paying meat market in a good live old neighborhood. Address G 159, Tribune.

BUTTER, EGG AND PRODUCE BUSINESS— Wanted, western point.

CAFETERIA RESTAURANT—LOCATED IN the loop, for sale or ex. change for improved or vacant real estate; lease; business is well established and a moneym.aker. Price $6,000. NESBITT & CO., 800 N. Clark-st., Bank Floor.

CAFETERIA—FOR SALE—$2,500 WILL BUY a 1st class cafeteria on one of Chicago's busy thoroughfares; doing a good business; modern; no kitchen; immediate sale desired. Address A S 182. Tribune.

CABINET SHOP—BEST EQUIPPED, LARGE, up-to-date; fireproof building, wanty specialties to manufacture, experimental work. Original Cabinet Co., Evanston, Ill.

CAFETERIA—AI LOCATION; EST.; LOOP; long lease; doing cash business at once; sickness; $1,800. Address G 597, Tribune.

CANDY AND POPCORN SHOP — HOME made goods; $500 down, bal. easy; will teach live man or woman to make candies; for worn out old men need apply; dandy place for young couple. Address F 178, Tribune.

CANDY FACTORY; BEST LOcation S. S.; established 7 years; valuable lease; reasonable rent; high class proposition; trial given; principals only. Address C T 228. Tribune.

CANDY STORE—DOWN, OWN; DOING good, steady business; many years; $1,000 cash will handle it, balance to suit, or will exchange for good property; price $1,500. Address G 91. Tribune.

CANDY SHOP—FOR SALE—HIGH CLASS, IN Wilmette district; September 1st. 1856 HAMILTON CHOCOLATE SHOP, 4729 Broadway.

CANDY ORGANIZER AND DELICATESSEN— For Sale—First class; receipts $14 a day. Will sell at a sacrifice if taken at once. 2339 W. Harrison-st. Wood 9466.

CANDY, SODA, SANDWICH SHOP—RENT $10; sgl. loc., leaving city; no reas. offer refused. 1104 Wilson-av., nr. Broadway.

CANDY ROUTES—FOR SALE—HAVE OTHER business. Address G 666, Tribune.

CANDY, CIGAR AND NOVELTY STORE—Established trade; bargain. 4248 W. Har.-st.

CANDY ROUTES—WANTED, TO BUY; GOOD; South Side. Phone Kenwood 3422.

CANDY, ICE CREAM AND CONFECTIONery Store—For Sale—Excellent So. S. location; near large theater; fine fountain and fixtures; receipts average about $7,000 per year; good lease; low rent; a moneymaker; owner will sacrifice for $1,400 for quick sale. Address E E 142. Tribune.

CANDY, CIGAR AND ICE CREAM PARlor—Beautifully decorated; doing fine business; next to vaudeville theater, North Side. Have other business; must sell quick at your price; cash or terms; no agents. Address F P 314. Tribune.

CANDY, RESTAURANT, AND SODA GRILL— For sale; rent $100 per month; daily business $80; other business compels me to sell; price $3,000; this will pay to investigate. Lion Soda Grill, Benton Harbor, Mich.

CAPITAL—IF YOU ARE AN ADVERTISING man of experience and can prove that you are a producer, we want you. We are manufacturers of an original article of exceptional merit and are now ready to plan an advertising and sales campaign to secure quantity business from a proven field. We have been established for six months and have produced results which our books will show. Profits can be greatly increased by covering all territory at once and more help is necessary. If you can take an active interest and have the necessary capital write us at once. Address C A 151. Tribune.

CAPITAL WANTED—

$10,000 buys a half interest in a growing Medical and Craigette mail order business; here is a golden opportunity for a money man that realizes the possibilities in this business. Address D 522, Tribune.

CAPITAL — IF YOU HAVE A GOOD BUSiness and want more capital, or want to retire from active business, if your business is a good, legitimate one, we can probably find you capital wanted. Nothing less than $10,000 considered. No mining, oil, or schemes of any kind considered. No charge of any kind until capital is secured. C. FRANK TAYLOR, 407 Fort Dearborn Bldg.

CAPITAL OR PROMOTER WANTED TO GET interested in the only patented clothesline reel; thousands are manufactured; none patented; infringement; nine in vehicle look to be used on cycles, automobiles, boats, wagons, etc.; can be manufactured cheap. Address F 165. Tribune.

CAPITAL WANTED—

$5,000 OR MORE ABILITY WITH $5,000.00 to $5,000.00 to join mercantile enterprise; services preferred; large profits guaranteed; must be thoroughly trained from 10 years' experience in field with over 1,500 customers; principals only. Address F 365. Tribune.

CAPITAL—EXCELLENT OPPORTUNITY for investor with about $2,500 to become associated with established concern, manufacturing an article specialty; line has been met with success; our object is to increase profits. Address C T 239. Tribune.

CAPITAL IN $50—SMALL STOCKHOLDers with $50 or more, in company being incorporated to care for business already booked, which alone will pay 15 per cent on investment; rare opportunity; investigate. Address H 573. Tribune.

CAPITAL—STOCK AND BOND SALESMAN, with very successful record, wants good issue of stock, bonds, notes, mortgages or commercial paper to handle. Have large clientele of real investors in Illinois and other states. Address E K 10. Tribune.

CAPITAL ENLISTED FOR MANUFACTURing, industrial, mining, and other legitimate propositions through a responsible and honest commission. Established 1894.

R. M. WIERS & CO., 115 Broadway, N. Y.

CAPITAL SUPPLIED TO PROMOTE MERIT with large possibilities or good invention for manufacture and market. No time for fakes. Give full particulars to assure attention. Address F 398. Tribune.

CAPITAL—YOUNG MAN WILL INVEST $1,000 with services; well educated; 6 years' business experience; answer in detail. Address F 357. Tribune.

CAPITAL—MAN 20 YRS. COUNTRY BANKer; will raise capital; good proposition; taking stock; will not invest; give particulars. Address H 345. Tribune.

CAPITAL FURNISHED OWNERS TO DEvelop and operate coal, gold, or zinc properties; prompt action; confidential. 6 Adams, 218, Tribune.

CAPITAL—HAVE $500 FOR GOOD, HONEST business; consider partner; no time chasers; tobacco users handle their brain; I mean business. Address H 433, Tribune.

CAPITAL—IF YOU WISH TO START IN business and are capital, I believe I can help you; must be competent. FIELDS, Box 8264, Kansas City, Mo.

CAPITAL WANTED—$100,000—100 BBL DAily well; control to 1,000 acre line; 5,000 acres oil land; full equipment for drilling. Address F 400. Tribune.

CAPITAL TO MANUFACTURE AND MARket high grade 5c cigar; $3,000 and parties with backbone and selling ability wanted only. Address H 74, Tribune.

CAPITAL WANTED—OPPORTUNITY TO one who has $5,000 to invest in good paying business. Address H 498, Tribune.

CAPITAL—SUCCESSFUL STOCK SALESman can get position; none for going company. Address G 137. Tribune.

CAPITAL—STOCK SALESMAN, CITY AND country investors, wants stock issue of merit to sell. Address G 88. Tribune.

CAPITAL—WANTED—$8,500: ALSO SERvices; H. E. security. Address G 320, Tribune.

CAPITAL—WILL INVEST $5,000 OR MORE in enterprise with good future. Address G 251, Tribune.

CAPITALIST—PARTY TO INVEST FEW THOUsand dollars in business guaranteeing large returns. Address F 132, Tribune.

CAPITAL WANTED—$2,000—EXCEPTIONAL opportunity for investor; money secured. Address H 592, Tribune.

CAPITAL—$3,000 WITHIN YEAR FOR $2,000. No scheme. Security. EMCO, 323 Monroe.

CHANDELIER AND LAMP SHADE BUSIness—For Sale—Owner going to California; will sacrifice for quick deal; established 10 years; clears $200.00 per month; owner held by responsible party will handle deal. Control high class trade and lots of business now coming in. Address Auditor, 1048 Dime Bldg., Chicago.

CHARTERS—DELAWARE, BEST, CHEAPest; granted day received; nothing need be known; no attorney fees; no visit state; anywhere. Colonial Charter Co., Wilmington, Del.

CHARTERS—SO. DAKOTA, ALL STATES. COMPANIES FORMED; BENEFITS. TRINITY BLDG. RANDOLPH 5480.

CIGAR STORE—CIGARETTES, PERIODIcals, Stationery, Nations, and Gen. Lines. Rm. 8, Fisher Bldg. Fine corner; 25 years' experience in field with over 1,500 customers; principals only. Address F 365. Tribune.

CIGAR STORE—EXCELLENT OPPORTUNITY for investor with about $2,500 to become associated with established concern, manufacturing an article specialty; line has been met with success; our object is to increase profits. Address C T 239. Tribune.

CIGAR, CANDY AND ICE CREAM PARlor—Beautifully decorated; doing fine business; next to vaudeville theater, North Side. Have other business; must sell quick at your price; cash or terms; no agents. Address F P 314. Tribune.

CANDY, RESTAURANT, AND SODA GRILL— For sale; rent $100 per month; daily business $80; other business compels me to sell; price $3,000; this will pay to investigate. Lion Soda Grill, Benton Harbor, Mich.

CAPITAL—IF YOU ARE AN ADVERTISING man of experience and can prove that you are a producer, we want you. We are manufacturers of an original article of exceptional merit and are now ready to plan an advertising and sales campaign to secure quantity business from a proven field. We have been established for six months and have produced results which our books will show. Profits can be greatly increased by covering all territory at once and more help is necessary. If you can take an active interest and have the necessary capital write us at once. Address C A 151. Tribune.

CAPITAL WANTED—

$10,000 buys a half interest in a growing Medical and Craigette mail order business; here is a golden opportunity for a money man that realizes the possibilities in this business. Address D 522, Tribune.

CAPITAL — IF YOU HAVE A GOOD BUSiness and want more capital, or want to retire from active business, if your business is a good, legitimate one, we can probably find you capital wanted. Nothing less than $10,000 considered. No mining, oil, or schemes of any kind considered. No charge of any kind until capital is secured. C. FRANK TAYLOR, 407 Fort Dearborn Bldg.

CAPITAL OR PROMOTER WANTED TO GET interested in the only patented clothesline reel; thousands are manufactured; none patented; infringement; nine in vehicle look to be used on cycles, automobiles, boats, wagons, etc.; can be manufactured cheap. Address F 165. Tribune.

CAPITAL WANTED—

CAPITAL AND ABILITY WITH $5,000.00 to $5,000.00 to join mercantile enterprise; services preferred; large profits guaranteed; must be thoroughly trained from 10 years' experience in field with over 1,500 customers; principals only. Address F 365. Tribune.

CAPITAL—EXCELLENT OPPORTUNITY for investor with about $2,500 to become associated with established concern, manufacturing an article specialty; line has been met with success; our object is to increase profits. Address C T 239. Tribune.

CAPITAL—MAN 20 YRS. COUNTRY BANKer; will raise capital; good proposition; taking stock; will not invest; give particulars. Address H 345. Tribune.

CAPITAL FURNISHED OWNERS TO DEvelop and operate coal, gold, or zinc properties; prompt action; confidential. 6 Adams, 218, Tribune.

CAPITAL—HAVE $500 FOR GOOD, HONEST business; consider partner; no time chasers; tobacco users handle their brain; I mean business. Address H 433, Tribune.

CAPITAL—IF YOU WISH TO START IN business and are capital, I believe I can help you; must be competent. FIELDS, Box 8264, Kansas City, Mo.

CAPITAL WANTED—$100,000—100 BBL DAily well; control to 1,000 acre line; 5,000 acres oil land; full equipment for drilling. Address F 400. Tribune.

CAPITAL TO MANUFACTURE AND MARket high grade 5c cigar; $3,000 and parties with backbone and selling ability wanted only. Address H 74, Tribune.

CAPITAL WANTED—OPPORTUNITY TO one who has $5,000 to invest in good paying business. Address H 498, Tribune.

CAPITAL—SUCCESSFUL STOCK SALESman can get position; none for going company. Address G 137. Tribune.

CAPITAL—STOCK SALESMAN, CITY AND country investors, wants stock issue of merit to sell. Address G 88. Tribune.

CAPITAL—WANTED—$8,500: ALSO SERvices; H. E. security. Address G 320, Tribune.

CAPITAL—WILL INVEST $5,000 OR MORE in enterprise with good future. Address G 251, Tribune.

CAPITALIST—PARTY TO INVEST FEW THOUsand dollars in business guaranteeing large returns. Address F 132, Tribune.

CAPITAL WANTED—$2,000—EXCEPTIONAL opportunity for investor; money secured. Address H 592, Tribune.

CAPITAL—$3,000 WITHIN YEAR FOR $2,000. No scheme. Security. EMCO, 323 Monroe.

CHANDELIER AND LAMP SHADE BUSIness—For Sale—Owner going to California; will sacrifice for quick deal; established 10 years; clears $200.00 per month; owner held by responsible party will handle deal. Control high class trade and lots of business now coming in. Address Auditor, 1048 Dime Bldg., Chicago.

CHARTERS—DELAWARE, BEST, CHEAPest; granted day received; nothing need be known; no attorney fees; no visit state; anywhere. Colonial Charter Co., Wilmington, Del.

CHARTERS—SO. DAKOTA, ALL STATES. COMPANIES FORMED; BENEFITS. TRINITY BLDG. RANDOLPH 5480.

CIGAR STORE—CIGARETTES, PERIODIcals, Stationery, Nations, and Gen. Lines. Rm. 8, Fisher Bldg. Fine corner; 25 years' experience in field with over 1,500 customers; principals only. Address F 365. Tribune.

CIGAR STORE—EXCELLENT OPPORTUNITY for investor with about $2,500 to become associated with established concern, manufacturing an article specialty; line has been met with success; our object is to increase profits. Address C T 239. Tribune.

CIGAR STORE—MUST SELL AT ONCE; $35 to $40 daily; going in other business; busy corner; part cash, balance time or trade. Address F 368. Tribune.

CIGAR STORE—$275, FIRST CASH, TAKES a good paying; rent only $15 with one big room, nice yard. Landlord buys more than rent. This place was taken in trade; must be sold this week. Call bet. 9 and 5 p. m., 927 W. 54th-st.

DELICATESSEN—FOR SALE—FINE LOCAtion; Northwest side; doing good business; exceptional opportunity.

J. W. CASEY,
138 W. Washington-st.
Main 963.

DELICATESSEN — UNUSUAL BARGAIN; transfer corner; excellent stock, fixtures, modern living room; rent $20; moneymaker; $675. 6035 W. Chicago.

DELICATESSEN, BAKERY, LIGHT GROcery, well stocked, good fixtures, cheap rent; near "L" station; easy terms to man and wife; ref. Mr. CHRISTENSEN, 19 S. La Salle.

DELICATESSEN AND HOME BAKERY—Well paying; have other store; if not sold will move Monday; a good chance for some one. PRATHER, 882 W. State.

DELICATESSEN AND GROCERY, TOBACco and Notion Store—For Sale—Will accept any price only; business worth it. 4 room flat. Rent $20. 1434 N. Hamlin-av.

DELICATESSEN — RARE OPPORTUNITY for good store on Broadway nr. Lawrence; moderate rent; long lease. Randolph 3684.

DELICATESSEN AND GROCERY FOR SALE —Nice clean stock and fixtures; making big profit; will sacrifice. Security Investment Co., room 1830, 220 S. State-st.

DELIC. STORE—BEST ON CHICAGO-AV., clears $35 wk.; sacrifice. UNITED SALES AGENCY, 140 S. DEARBORN, R. 505.

DELICATESSEN, GROCERY AND CONfectionery Store—For Sale—Corner. No brokers. Address F 175. Tribune.

DELICATESSEN—ELEGANT; FINE STOCK and fixtures. OSCAR LAUMAN, Steele-Wedeles Co.

DELICATESSEN AND GROCERY — FOR Sale—Corner store, doing fine business; living rooms. 7200 S. Racine-av.

DEL. AND GRO.—FOR SALE—ROOMS AttacheJ; 4 years; will sell cheap; must be $25 to $30. 415 Belden-av.

DELICATESSEN AND LIGHT GROCERY—Must be sold to date; for sale; in good location; good reasons; will consider trade. Address F 197. Tribune.

DELICATESSEN, SODA FOUNTAIN CONfectionery, and notions—$400, or best offer; part cash. 6028 S. Racine.

DELICATESSEN AND GROCERY—N. S. good; rent reas. 1761 Wells-st., nr. Line. Pk.

DELICATESSEN—$12-$18 BUS. PER DAY. Standard scale; $800. 1019 E. 47th-st.

DELICATESSEN—MONEY MAKER; WORTH investigating. N. S. Address F 369. Tribune.

DENTIST CAN FIND GOOD OPENING IN Rogers Park, corner offices, apt. bldg.; rent $15. Address F 345. Tribune.

DRUGGISTS, ATTENTION—

Unforseen circumstances compel immediate sale of my most modern and up to date corner drugstore; located in the heart of city of 12th and Kedzie; elegant large stock; mahogany fixtures and soda fountain; modern in every respect; will sell at sacrifice to offer and consider part time to reliable party.

For further particulars,

ALBERT LEDERER, INC.,
644 W. Madison-st. Monroe 2496.

DRUG STORE—CORNER, AT SACRIFICE; located corner in Chicago; opposite 2 large theaters; fine for all near; oak counter fixtures. Your own price and terms. Heavily settled neighborhood. Be quick. Must sell. Chance of a lifetime.

701 E. 63D-ST.,
CORNER LANGLEY.
2 blocks north of Grove-av.
OPEN SUNDAY MORNING.

DRUG STORE—MUST SELL AT ONCE; $35 to $40 daily; going in other business; busy corner; part cash, balance time or trade. Address F 368. Tribune.

DRUG STORE—FIRST CLASS; GOOD location; well established; will sell; or will lease. Address F 390. Tribune.

DRUG STORE—FOR SALE; SUMMER RESORT. ON one of the finest lakes in northern Michigan. A woolen mill, flour mill, electric light works, gas plant, ice house, launches, boats, etc. Fully equipped and doing business right now. Fine profits on two years' business. Building lots. One night's boat ride from Chicago and easily reached by rail. Good reasons for selling. Address F 190. Tribune. Will exchange clear property or property with small incumbrance. Visit it now and see how it is paying. Will trade for vacant lots, automobile or unincumbered real estate. Address E T 16, Tribune.

DRUG STORE—FOR SALE—A NO. 1 PROPOSITION; not much money needed to handle. An all year location. Rent reasonable; large store; must trade this summer; will clear $1,500 to $2,000 in four months; will sell the property right on easy payments and rent can be paid in the same out of income; $2,500 will handle it, or will rent with privilege of buying; located in Michigan. Address G 207, Tribune.

DRUG STORE—FOR SALE—SOUTH Side; fine location; $1,400 cash; big bargain for some one who wants a live paying business. Address F 484, Tribune.

DRUG STORE—ON NORTHWEST SIDE; big money made with good stock and fixtures; will sacrifice. Security Investment Co., room 1830, 220 S. State-st.

DRUG STORE, 617 W. MADISON, FACING N. W. Depot; Sacrifice; lease 6 yrs.; long lease; doing $2,000 a month; owner must be druggist; cash or real estate.

CHAS. LIPSICTZ.

DRUG STORE—FOR SALE OR RENT—W. Side transfer cor.; beautiful new fixtures and fountain; easy terms; small rent; long lease. Apply 601 E. 87th-st. Wide awake young druggist. Call R. 618, 155 N. Clark-st.

DRUG STORE—S. S.; LIVE STORE; LARGE flat building district; first class place; $6,500; $2,000 cash, balance to suit. Address H 89, Tribune.

DRUG STORE—S. S.; WELL STOCKED, good trade; $2,000; $1,500 cash, balance time; live man can clean up $4,000 yearly. Address F 537. Tribune.

DRUG STORE—S. SIDE, FOR $1,200. WORTH $1,800; only $700 cash required, bal. monthly. Address F D 242, Tribune.

DRUG STORE—FOR SALE—GOOD, IN 464, Tribune.

DRUG STORE—S. S., AT "L" STA.; $2,500 down, $50 mo.; no opposition; good reasons; make offer. ALBERT, 1521 E. 55th-place.

DRUG STORE—BUSY, PERMANENT CORner; low rent; bargain; good business; no brokers. Address F 177. Tribune.

DRUG STORE—FOR SALE—TRANSFER corner, So. Side. Address X A 169, Tribune.

DRY GOODS OR GENERAL STORE WANTed—Wish to store in any town of about ten thousand population, within hundred miles of Chicago; prefer stock of about twelve thousand dollars. Address F 259, Tribune.

DRY GOODS STORE—FOR SALE—HIGH class, ready to wear, and in live North Side suburb; attractive store; moderate rent; owner has other business. Address F J 402, Tribune.

DRY GOODS STORE FOR SALE—LIVING rooms in rear; rooms upstairs; will rent for $18 to $20; lot 25x100; a bargain in a good location. 4522 S. Wallace.

DRY GOODS STORE—FOR SALE OR LEASE. 40 to 350 rooms; city and country.

JOHN C. STERCHIE & CO., 82 W. Wash.-st.

DRY GOODS STORE—FOR SALE—FIRST class new stock; A1 retail location; long lease; must go west at once on account of my health. Address F 183, Tribune.

DRY GOODS STORE—FOR SALE OF the oldest and best known on West Side; doing only with principals. Address C T 102, Tribune.

DRY GOODS, NOTIONS, SCHOOL STORE— For Sale—Oak Park. 6051 Madison-st.

ELECTRICIAN WANTED—

Wanted, experienced electrician with $2,000 to invest; exceptionally fine opportunity. Address C T 202, Tribune.

ELEVATOR BUILT AND REPAIRING—ESTimates made free. Address F 369. Tribune.

DENTIST CAN FIND GOOD OPENING IN Rogers Park, corner offices, apt. bldg.; rent $15. Address F 345. Tribune.

DRUGGISTS, ATTENTION—

Unforseen circumstances compel immediate sale of my most modern and up to date corner drugstore; located in the heart of city of 12th and Kedzie; elegant large stock; mahogany fixtures and soda fountain; modern in every respect; will sell at sacrifice to offer and consider part time to reliable party.

For further particulars,

ALBERT LEDERER, INC.,
644 W. Madison-st. Monroe 2496.

DRUG STORE—CORNER, AT SACRIFICE; located corner in Chicago; opposite 2 large theaters; fine for all near; oak counter fixtures. Your own price and terms. Heavily settled neighborhood. Be quick. Must sell. Chance of a lifetime.

701 E. 63D-ST.,
CORNER LANGLEY.
2 blocks north of Grove-av.
OPEN SUNDAY MORNING.

DRUG STORE—MUST SELL AT ONCE; $35 to $40 daily; going in other business; busy corner; part cash, balance time or trade. Address F 368. Tribune.

DRUG STORE—FIRST CLASS; GOOD location; well established; will sell; or will lease. Address F 390. Tribune.

DRUG STORE—FOR SALE; SUMMER RESORT. ON one of the finest lakes in northern Michigan. A woolen mill, flour mill, electric light works, gas plant, ice house, launches, boats, etc. Fully equipped and doing business right now. Fine profits on two years' business. Building lots. One night's boat ride from Chicago and easily reached by rail. Good reasons for selling. Address F 190. Tribune. Will exchange clear property or property with small incumbrance. Visit it now and see how it is paying. Will trade for vacant lots, automobile or unincumbered real estate. Address E T 16, Tribune.

DRUG STORE—FOR SALE—A NO. 1 PROPOSITION; not much money needed to handle. An all year location. Rent reasonable; large store; must trade this summer; will clear $1,500 to $2,000 in four months; will sell the property right on easy payments and rent can be paid in the same out of income; $2,500 will handle it, or will rent with privilege of buying; located in Michigan. Address G 207, Tribune.

DRUG STORE—FOR SALE—SOUTH Side; fine location; $1,400 cash; big bargain for some one who wants a live paying business. Address F 484, Tribune.

DRUG STORE—ON NORTHWEST SIDE; big money made with good stock and fixtures; will sacrifice. Security Investment Co., room 1830, 220 S. State-st.

DRUG STORE, 617 W. MADISON, FACING N. W. Depot; Sacrifice; lease 6 yrs.; long lease; doing $2,000 a month; owner must be druggist; cash or real estate.

CHAS. LIPSICTZ.

DRUG STORE—FOR SALE OR RENT—W. Side transfer cor.; beautiful new fixtures and fountain; easy terms; small rent; long lease. Apply 601 E. 87th-st. Wide awake young druggist. Call R. 618, 155 N. Clark-st.

DRUG STORE—S. S.; LIVE STORE; LARGE flat building district; first class place; $6,500; $2,000 cash, balance to suit. Address H 89, Tribune.

DRUG STORE—S. S.; WELL STOCKED, good trade; $2,000; $1,500 cash, balance time; live man can clean up $4,000 yearly. Address F 537. Tribune.

DRUG STORE—S. SIDE, FOR $1,200. WORTH $1,800; only $700 cash required, bal. monthly. Address F D 242, Tribune.

DRUG STORE—FOR SALE—GOOD, IN 464, Tribune.

DRUG STORE—S. S., AT "L" STA.; $2,500 down, $50 mo.; no opposition; good reasons; make offer. ALBERT, 1521 E. 55th-place.

DRUG STORE—BUSY, PERMANENT CORner; low rent; bargain; good business; no brokers. Address F 177. Tribune.

DRUG STORE—FOR SALE—TRANSFER corner, So. Side. Address X A 169, Tribune.

DRY GOODS OR GENERAL STORE WANTed—Wish to store in any town of about ten thousand population, within hundred miles of Chicago; prefer stock of about twelve thousand dollars. Address F 259, Tribune.

DRY GOODS STORE—FOR SALE—HIGH class, ready to wear, and in live North Side suburb; attractive store; moderate rent; owner has other business. Address F J 402, Tribune.

DRY GOODS STORE FOR SALE—LIVING rooms in rear; rooms upstairs; will rent for $18 to $20; lot 25x100; a bargain in a good location. 4522 S. Wallace.

DRY GOODS STORE—FOR SALE OR LEASE. 40 to 350 rooms; city and country.

JOHN C. STERCHIE & CO., 82 W. Wash.-st.

HOTEL—FOR SALE; SPLENDID PROPERty; doing a splendid business; must have sickness; must trade; going on farm. Gilman Hotel, Gilman, Ill.

HOTEL—FOR SALE—AT OCEAN SPRINGS, Miss.; or for rent. For particulars, M. SHANAHAN, Shanahan House, Ocean Springs, Miss., P. O. Box 7.

HOTEL BUSINESS CHANCE—GREATEST in the state. Location 36 story building for a hotel for $2,000 a year net. Give your phone No. Address F F 353, Tribune.

HOTEL, MOVIE OR GOOD BUSINESS— Wanted—$2,500 stock; southern farm co. sells at par. Address H 406, Tribune.

HOTEL—EUROPEAN; PROSPEROUS RUNning business; 120 rooms. ROBERTS, 222 N. Wabash.

HOTEL—FOR SALE—$500 CASH BUYS 8 room brick; one acre ground; Central Michigan. Address F 369. Tribune.

HOTEL—FOR SALE—ONLY ONE OHIO, Ill.; C. B. Q. R. R.; investigate; no time to answer letters.

ICE CREAM PARLOR, LIGHT LUNCHES— Price $2,500; only high grade parlor in city; close to Chicago; profit over $50 per week now and growing fast; owner ill; reasonable weather; next door to movie; owner compelled to go west. Address E D 571, Tribune.

INVESTMENT—AN OFFICIAL POSITION is open in an ill. corporation to suitable party who will invest $2,500. THE FOURTH LARGEST INDUSTRY IN THE WORLD. Profits enormous. Address G 230, Tribune.

INVESTMENT—A PARTY FAMILIAR WITH city to take position with good salary as shipping clerk with established mfg. company. Must invest $1,500 to invest in lieu of bond. Address G 311, Tribune.

INVESTMENT — WANT MAN WITH $10,000 and services to take responsible position in mfg. business. Unusual profits can be made; absolutely control your own money; highest references required. Address C 129, Tribune.

INVESTMENT—ILL. CORPORATION HAS $2,000 worth of stock for sale; more orders than we can fill; need money to increase output; rare chance; take place for investor. Address C B 884, Tribune.

INVESTMENT—FORMING CO. TO PURchase 10 acres southern land, $7.50 acre; $1,500 required; profits enormous; large tract $10,000 covers to divide. Address F 394, Tribune.

INVESTMENT — PARTNER WANTED IN Illinois corporation, with $3,000; fine factory; lots of orders; no competition. Will stand full investigation. Address C A 89, Tribune.

INVESTMENT—A LARGE PROPOSITION; big money can be made for some one who can invest and has the ability to put an improved article on the market. Address G 305, Tribune.

INVESTMENT—AGE COMPELS SALE OF my interest in Duffy Mfg. Co.; est. 25 years. $4,400 cash for quick sale; send ref.; or no answer. DUFFY, 1521 E. 55th-place.

INVESTMENT—WANT PARTY WITH $800; can net profit of $200; good real estate security. Address C A 89, Tribune.

INVESTMENT—AM IN MARKET FOR LIVE proposition promising good return; can invest up to $25,000. ROBERTS, 222 N. Wabash.

INVESTMENT—EXPERIENCE OFFICIAL can has up to $1,000 to invest with services. Give some details. Address D 125. Tribune.

INVESTMENT—GOOD OFFICE MAN HAS $200.00 to invest with services; steady business; fair salary. Address G 186, Tribune.

INVEST YOUR MONEY IN THE BANKING business and obtain safety with high income; $1,000 and upwards required. Write for full particulars. Address E K 9, Tribune.

INVESTORS, ATTENTION.

Best large land, hardwood timber and summer lot proposition offered in years; can show 20 per cent profits to buyer. ROWLER, Palace Building, Minneapolis, Minn.

INVESTORS—ATTENTION—EXP. OIL MAN has struck oil in Indiana. Need additional capital for further drilling. Address G 55, Tribune.

INVESTORS — WANTED — HONEST MFG. business; $100 per share; no scheme; no agents. Address G 350. Tribune.

INVEST $50 RIGHTLY; RETURNS $5 TO $10 weekly profits; bank reference. Desk 10, 305 S. La Salle-st. Room 304.

INVEST $100 IN BEST PROPOSITION. INvestigate. Address H 200, Tribune.

INVESTMENT—SIXTEEN GENERAL UTILity industries have paid to date from $24,000 to $37,000 FOR EACH $100 INVESTED! The aeroplanes is bound to become greater than any of these. Here is an opportunity to get in with a small investment on the ground floor in the manufacture of aeroplanes and flying boats that are foolproof and ABSOLUTELY NONCAPSIZABLE. Fully developed and tested. Immense and quick money in sight. One American company has a $14,000,000 order. Other big war orders going begging. United States government will require thousands of machines. Investors only. Address G 325. Tribune.

INVESTMENT—WILL YOU BE ONE OF TEN to investigate a proposition as sound and sure of success and ultimate profits as Mergenthaler, the Bell telephone, the Westinghouse air brake, or any of the industrials that brought wealth to the initial investors? A $500 investment on the present ground floor basis may bring annual returns equal to

INESS CHANCES.

OR SALE—NEAR BUSY ...er; 610 seats; 10c admission; clearing $100-$200 wk.; price ...includes $4,200 paid on last ...ad; entire equipment valued at ...sh, part terms; meet owner at ...st. Will not do business with ...ess F P 556, Tribune.

NE OF THE BEST MOVING ...s in Chicago; located on the ...ing to circumstances over which ...no control it is thrown on the ...riculously low price. Don't miss ...ply at once to Hunt Investment ...Washington-st., Room 618.

AM NOT SICK; HAVE NO ...s taking my time; am not leav... health, but have a large vande... on picture house showing now... profit. Will give a month's ...sell for cash or trade for real ...es X 8 856, Tribune.

OR SALE—FIVE YRS. LEASE, ...a profitable business of a mod... with cash deposit of $2,400, to be ...least year's rent. Price for all... half cash, balance good real ...nts. Address B 571, Tribune.

ANTED—PAYING GOOD NOV... ...ment ventilated; give records ...in detail, particulars regarding ...rice, etc.; information treated ...ntial; no agent. Address D 600.

ANTED—BUSINESS MAN CAPABLE OF ...suming managerial position and handling ...ll business of million or more by young ...ssociate with large local concern ...throughout United States; possi... unlimited. Investment $50,000 re... but no amount of money will be ...ssary to secure position. Address ...ential; state age, experience and ...ns. Address F 542, Tribune.

OR SALE—$300 SEAT, PIPE ...stra, piano; fully equipped; ...n; new decorations; license paid ...; terms to responsible parties; ...ildn. S. B. REMEDY CO., Gen...

OVING PICTURE; COMPLETE ...ses; the corner of Wilson-av. ...y; will lease or sell; an ideal ...y maker. For particulars ad... R. L. CRESCY, 938 Argyle, ...er 7545.

OVING PICTURE AND VAU... ...old 10c with "take scenery, and ...s; North Side; long established; ...$1,500 to deal; partner wanted ...charge; $1,500 cash. Address F ...

GOOD VAUDEVILLE AND ...ducing theatre for sale, one of the ...of Michi., for sale on account of ...amily; parties with at least $2,500 ...ay purchase by writing to EDW. ...ternbey, Muskegon, Mich.

O RENT—ONE OF THE NEAT... ...st; 300 seat houses in city. $352 ...ully equipped. 2 machines; ...ition. Apply M. J. McCARTHY, ...chiller Bldg.

NEW; 600 SEATS; PROFITS ...eek; winter $150; price $4,750; no ...$2,500 of this rent deposit. ...0 Tribune.

TO RENT OR FOR SALE—300 ...ts. We have wonderful bargains. ...ller Bldg., with or without the Sale ...l Real Est. Bds. Franklin 2981.

5-10c; $1,800; EXC LOC; ...wk.; no competition; low rent. ...ly; invoice $1,800. Herm. Invst. ...WILSON, 109 N. Dearborn.

WANTED—MUST BE LIVE ...s not less than $75 weekly; will ...ntinue or interest in same; full ...Address F 541, Tribune.

WANTED—300 TO 1,000 SEATS, ...GH IRISH for GOOD HOUSES. ...R BUSINESS EXCHANGE, ...S S. DEARBORN. RAND 872.

FOR RENT—1,000 SEATS; NOW ...ed for construction; 2 floors; 97x97; ...will be installed for tenant; only ...equired. Address F P 551, Tribune.

WANTED—SEATS 300-2,000; ...buyers. WILSON, 109 N. Dear...

BIG BUSINESS; 10 CTS. EVERY ...ication and best equipment; $2,800 ...ash. 3507 Tribune.

N. CLEARS $75 WEEK; ...good location. UNITED SALES ...0 S. Dearborn. Rm. 505.

N WHO ALWAYS MONEY ...you want best in city, investigate. ...Address H 454, Tribune.

WANTED—MOVIE, THAT $400 ...e; interested parties ...Address H 434, Tribune.

EXCELLENT 300 SEAT NORTH ...competition; low rent; big money ...Address F 552, Tribune.

POSITIVE MONEY MAKER; ...on; modern equipment. Invest... Address G 353, Tribune.

ABSOLUTELY HIGH APPOINT... ...seat in city; earns 100%; $1,000 ...time. Address C A 191, Tribune.

O CLEARING $150 TO $750 MO. ...business for rent. 6 S. Ha...

S. Dearborn-st.

NORTH SIDE; A1 EQUIP... ...ment house; paying basis; bargain; ...Address H 466, Tribune.

EQUIPMENT FOR 300 SEAT ...ple. Ph. Bel. 1540.

CHAIRS, 275 FOR SALE. MON... ...ooffice Bldg. Rand. 6864.

CLEARS $75 WEEK BOX OF... ...o agents. Address F X 78, Tribune.

FOR SALE—DOING GOOD BUSI... ...sacrifice at $350. 725 E. 39th-st.

KING FACTORY FULLY ...with machinery; Middle West Side; ...rented 10 yrs.; 1861 Tribune Bldg.

KING PLANT—RENTED TO ...se. Address F 498, Tribune.

G AND TEAMING BUS. — FOR ...exchange—7 horses, 10 wagons; ...rses and Tribune.

HAVING FORD AUTOS AND $100 ...d money demonstrating and selling ...t made Ford mechanical starters; ...erritories, Iowa, Wisconsin, ...N 45, Tribune.

F STOCKS OR BONDS ON PROS... ...or other property, descriptions of... to Dalton Corporations Contract Co., 335-... trust Bldg.

HIGH STANDING AND ...ity wants sales agency good spe... necessity for farmers; must stand ...gation; able to finance selling ex... Address A 8 183, Tribune.

TORIAL CORRESPONDENTS ...er Beauty Parlors—Leading opportunity to ...own your own formulas from a chemical stand... ...ation and 1 will show you how to ...ome; anything; reliable; submit proposition. ...Address F S 140, Tribune.

NEED BRANCH MANAGERS FOR MY ...weekly-paid mail order business; ...your own home in spare time; no canvassing ...e pedding; experience unnecessary. You ...ld $40 weekly. BUTLER, 431 Fac... Toledo, O.

GROW RICH IN BUSINESS OF YOUR OWN ...Get out of the wage earning class; your ...capital during spare time in your own ...we manufacture exclusive articles; ...ensing; experience unnecessary. Write ...for booklet and proposition. Address PEASE ...MFG CO., Dept. D 14. 68 Broadway, Buffalo, ...

ACTIVE BUSINESS MAN NEEDED, CAP... ...ertising article which received ...ward Panama exposition; absolutely ...ssential; business fully established; no ...competition; business fully established; no ...ssential; opportunity for man with ...endable ability and $5,000; will stand thor... ...ough investigation; highest references ex... ...changed. Address D 515, Tribune.

WE MANUFACTURER—IF YOU ARE ...looking for a factory location or dissatisfied ...with your present one, write us concerning ...us in different sections which consider en... ...gaging new industries and financial ...aid to reputable going concerns; references ex... ...changed; write for interview and particulars. ...Address F W 219, Tribune.

THE MAIL ORDER BUSINESS, COM... ...bined with a repeat order producing line of ...merchandise, offers interesting, pleasant, and ...fascinating work for ambitious men and ...women evenings at home; add $25 to $50 ...a month to your income; a small investment ...gets you started; give your phone number. ...RADIO, 4322 Lincoln-av., CHICAGO.

FOR SALE—I AM TRUSTEE OF SUBDIVI... ...sion property which I am improving and sell... ...ing. I will give a very attractive contract to a ...large furnishing plant for the entire ...selling purposes; first mortgage security on ...the property; if you have this amount answer; ...this is a bona fide proposition and will be closed ...quickly. Address F F 512, Tribune.

BRANCH STORE MANAGER—MANAGE A ...Boys' Rose candy store in your city as part ...of our national organization; profitable; ...permanent; men and women with business ability, ...good references, and small capital required. ...BOYS' ROSE CANDY CO., Betsy Ross Bldg., ...E. 38 Chicago, Ill.

A MAN WITH EXPERIENCE, REPUTA... ...tion, and financial responsibility, whose busi... ...ness is depressed by present conditions, want... ...a firm connection with high class company as ...agent or representative in Detroit, or will con... ...sider an intelligent business-like proposition. ...Address E D 567, Tribune.

WANTED—BUSINESS MAN CAPABLE OF ...assuming managerial position and handling ...entire business of million or more by young ...associate with large local concern operating ...throughout United States; possibilities ...unlimited. Investment $50,000 required, ...but no amount of money will be necessary ...to secure position. Address F 542, Tribune.

WANTED—PAYING GOOD NOV... ...ment ventilated; give records ...in detail, particulars regarding ...price, etc.; information treated ...ntial; no agent. Address D 600.

FOR SALE—$300 SEAT, PIPE ...stra, piano; fully equipped; ...n; new decorations; license paid ...; terms to responsible parties; ...ildn. S. B. REMEDY CO., Gen...

MOVING PICTURE; COMPLETE ...ses; the corner of Wilson-av. ...y; will lease or sell; an ideal ...y maker. For particulars ad... R. L. CRESCY, 938 Argyle, ...er 7545.

MOVING PICTURE AND VAU... ...old 10c with "take scenery, and ...s; North Side; long established; ...$1,500 to deal; partner wanted ...charge; $1,500 cash. Address F ...

GOOD VAUDEVILLE AND ...ducing theatre for sale, one of the ...of Michi., for sale on account of ...amily; parties with at least $2,500 ...ay purchase by writing to EDW. ...ternbey, Muskegon, Mich.

TO RENT—ONE OF THE NEAT... ...st; 300 seat houses in city. $352 ...ully equipped. 2 machines; ...ition. Apply M. J. McCARTHY, ...chiller Bldg.

NEW; 600 SEATS; PROFITS ...eek; winter $150; price $4,750; no ...$2,500 of this rent deposit. ...0 Tribune.

TO RENT OR FOR SALE—300 ...ts. We have wonderful bargains. ...ller Bldg., with or without the Sale ...l Real Est. Bds. Franklin 2981.

5-10c; $1,800; EXC LOC; ...wk.; no competition; low rent. ...ly; invoice $1,800. Herm. Invst. ...WILSON, 109 N. Dearborn.

WANTED—MUST BE LIVE ...s not less than $75 weekly; will ...ntinue or interest in same; full ...Address F 541, Tribune.

WANTED—300 TO 1,000 SEATS. ...H IRISH for GOOD HOUSES. ...R BUSINESS EXCHANGE, ...S S. DEARBORN. RAND 872.

FOR RENT—1,000 SEATS; NOW ...ed for construction; 2 floors; 97x97; ...will be installed for tenant; only ...equired. Address F P 551, Tribune.

WANTED—SEATS 300-2,000; ...buyers. WILSON, 109 N. Dear...

BIG BUSINESS; 10 CTS. EVERY ...ication and best equipment; $2,800 ...ash. 3507 Tribune.

N. CLEARS $75 WEEK; ...good location. UNITED SALES ...0 S. Dearborn. Rm. 505.

N WHO ALWAYS MONEY ...you want best in city, investigate. ...Address H 454, Tribune.

WANTED—MOVIE, THAT $400 ...e; interested parties ...Address H 434, Tribune.

EXCELLENT 300 SEAT NORTH ...competition; low rent; big money ...Address F 552, Tribune.

POSITIVE MONEY MAKER; ...on; modern equipment. Invest... Address G 353, Tribune.

ABSOLUTELY HIGH APPOINT... ...seat in city; earns 100%; $1,000 ...time. Address C A 191, Tribune.

O CLEARING $150 TO $750 MO. ...business for rent. 6 S. Ha... S. Dearborn-st.

NORTH SIDE; A1 EQUIP... ...ment house; paying basis; bargain; ...Address H 466, Tribune.

EQUIPMENT FOR 300 SEAT ...ple. Ph. Bel. 1540.

CHAIRS, 275 FOR SALE. MON... ...ooffice Bldg. Rand. 6864.

CLEARS $75 WEEK BOX OF... ...o agents. Address F X 78, Tribune.

FOR SALE—DOING GOOD BUSI... ...sacrifice at $350. 725 E. 39th-st.

KING FACTORY FULLY ...with machinery; Middle West Side; ...rented 10 yrs.; 1861 Tribune Bldg.

KING PLANT—RENTED TO ...se. Address F 498, Tribune.

G AND TEAMING BUS. — FOR ...exchange—7 horses, 10 wagons; ...rses and Tribune.

HAVING FORD AUTOS AND $100 ...d money demonstrating and selling ...t made Ford mechanical starters; ...erritories, Iowa, Wisconsin, ...N 45, Tribune.

F STOCKS OR BONDS ON PROS... ...or other property, descriptions of... to Dalton Corporations Contract Co., 335-... trust Bldg.

HIGH STANDING AND ...ity wants sales agency good spe... necessity for farmers; must stand ...gation; able to finance selling ex... Address A 8 183, Tribune.

TORIAL CORRESPONDENTS ...er Beauty Parlors—Leading opportunity to ...own your own formulas from a chemical stand... ...ation and 1 will show you how to ...ome; anything; reliable; submit proposition. ...Address F S 140, Tribune.

NEED BRANCH MANAGERS FOR MY ...weekly-paid mail order business; ...your own home in spare time; no canvassing ...e pedding; experience unnecessary. You ...ld $40 weekly. BUTLER, 431 Fac... Toledo, O.

GROW RICH IN BUSINESS OF YOUR OWN ...Get out of the wage earning class; your ...capital during spare time in your own ...we manufacture exclusive articles; ...ensing; experience unnecessary. Write ...for booklet and proposition. Address PEASE ...MFG CO., Dept. D 14. 68 Broadway, Buffalo, ...

ACTIVE BUSINESS MAN NEEDED, CAP... ...ertising article which received ...ward Panama exposition; absolutely ...ssential; business fully established; no ...competition; business fully established; no ...ssential; opportunity for man with ...endable ability and $5,000; will stand thor... ...ough investigation; highest references ex... ...changed. Address D 515, Tribune.

WE MANUFACTURER—IF YOU ARE ...looking for a factory location or dissatisfied ...with your present one, write us concerning ...us in different sections which consider en... ...gaging new industries and financial ...aid to reputable going concerns; references ex... ...changed; write for interview and particulars. ...Address F W 219, Tribune.

THE MAIL ORDER BUSINESS, COM... ...bined with a repeat order producing line of ...merchandise, offers interesting, pleasant, and ...fascinating work for ambitious men and ...women evenings at home; add $25 to $50 ...a month to your income; a small investment ...gets you started; give your phone number. ...RADIO, 4322 Lincoln-av., CHICAGO.

FOR SALE—I AM TRUSTEE OF SUBDIVI... ...sion property which I am improving and sell... ...ing. I will give a very attractive contract to a ...large furnishing plant for the entire ...selling purposes; first mortgage security on ...the property; if you have this amount answer; ...this is a bona fide proposition and will be closed ...quickly. Address F F 512, Tribune.

BRANCH STORE MANAGER—MANAGE A ...Boys' Rose candy store in your city as part ...of our national organization; profitable; ...permanent; men and women with business ability, ...good references, and small capital required. ...BOYS' ROSE CANDY CO., Betsy Ross Bldg., ...E. 38 Chicago, Ill.

A MAN WITH EXPERIENCE, REPUTA... ...tion, and financial responsibility, whose busi... ...ness is depressed by present conditions, want... ...a firm connection with high class company as ...agent or representative in Detroit, or will con... ...sider an intelligent business-like proposition. ...Address E D 567, Tribune.

BUSINESS CHANCES.

POPULAR HOTEL—FOR 30 YEARS UNDER ...same management. CENTER OF CHICAGO'S LOOP. 2 BLOCKS FROM STATE AND MADISON. ...136 ft. frontage; two alleys. 203 SLEEPING ROOMS, 92 OF WHICH ...HAVE PRIVATE BATHS; 11 public baths ...and 31 public toilets. ...All rooms have electric light, running hot ...and cold water, and telephone service. ...Income from subleases $57,000 per annum. ...$96.00 per room or 26c PER DAY. ...Hotel recently remodeled at a considerable ...cost. Stock in this hotel is owned by an es... ...tate with no one in position to continue the ...management. Will be sold at a sacrifice if ...sold within a reasonable time. This is a bona ...fide proposition for a hotel man. ...For further particulars apply to ...MARK LEVY & BROTHER, Marquette Bldg. ...Exclusive Agents, Adams & Dearborn-sts.

LONG ESTABLISHED AND WELL KNOWN ...firm, for many years dealing with leading ...houses, wholesale and retail, in the hardware ...goods, auto supplies, and optical and sporting ...goods lines, desires to secure additional new lines. ...Factories invited with manufacturers of suitable ...articles for sole distribution. Advertiser has ...good and favorably located showroom in New ...York City, representative selling organization ...covering the United States, with customers in ...every large jobbing center, and sufficient ready ...capital to negotiate tangible propositions. Ad... ...dress F T 7, Tribune.

AN ILLINOIS CORPORATION WANTS REP... ...resentatives in each county to handle ex... ...clusively an expense saving device needed in ...every kitchen; sells for $2.50. Easy to sell. ...Man must be aggressive; should start ...from $100 to $300 working capital. To one ...who can qualify we offer a splendid proposi... ...tion, with a permanent and constantly in... ...creasing monthly income. Bank and personal ...references required. GAS ECONOMY CO., ...917 Ashland Block, Chicago.

A BIG OPPORTUNITY FOR ORGANIZA... ...tion, having large sales force, and wide dis... ...tribution, to obtain exclusive selling rights ...of nationally advertised specialty in univer... ...sal demand; exceptional opportunity for broad ...gauge concern; satisfactory arrangements can ...be made if you mean it—up to our require... ...ments; no one is too big to give this serious ...consideration. EMANON CO., 720 Greenwich ...st., New York City.

TO RENT—

Cloak and Suit Dept.

In a department store established fifty years, bearing highest reputation in a city within a radius of 100 miles from Chicago; department at present doing a business of $70,000 annually; long term lease to responsible party. Address ...F P 529, Tribune.

I HAVE SPENT OVER $30,000, TWO YEARS' time, developing a household device that needs only advertising and demonstrating to prove one of the best sellers ever put on the market. Parties having or controlling sufficient capital to do so can make of it a great selling agency. Address CHARLES D. WRIGHT, 4243 E. Ravenswood, city.

A REAL OPPORTUNITY—A KNOWN FACT ...that moving picture theaters, through proper ...medium, are the best result getters for adver... ...tisers. We have that medium. Chance to go ...into big paying business by small investment. ...Exclusive territory to men with some business ...experience; 50 per cent guaranteed. Investigate ...promptly. Address F P 528, Tribune.

WHOLESALE AND RETAIL CANDY BUSI... ...ness—On State-st.; established 14 years same ...location, same owners; high grade goods; ...selling to the best stores in loop; location, good ...will, lease, and business very valuable; good ...has and is making large profits, but must sell ...account of sickness. Call L. LAURICH, 608 ...Hartford Building.

WOULD LIKE TO CONSULT WITH PARTY ...who is familiar with the best and easiest ...method or formula for removing or erasing ...impressions of "rubber stamps"; will pay ...good fair price for what we want; to be used ...for perfectly legitimate business purposes ...only; will give bank or other references. Ad... ...dress C B 437, Tribune.

SUCCESSFUL PRODUCING MOTION PIC... ...ture Co. offers twenty thousand dollars worth ...of stock for enlarging business; large profits ...are assured by present contracts; will stand ...thorough investigation; party taking all this ...stock can act as director and treasurer; will ...dispose of any part of this stock; exceptional ...opportunity. Address G 344, Tribune.

BARE CHANCE FOR A GOOD BUSINESS ...man—Half interest in wholesale and retail ...meat business, butter, eggs, and delicacies, do... ...ing an excellent cash business; party to take ...charge of butter, eggs $500 to be used there. ...This is an extremely profitable proposition; in... ...formation given at a personal interview only. ...Write for appointment. Address F 544, Tribune.

FOR SALE—THE CHICAGO 5, 10 AND 25c ...store; located at Ludington, Mich.; estab... ...lished about three years; net profits 1914 ...$2,000; stock and fixtures, about $3,000; ...$5,000; at a big bargain if taken at once. ...Wire and come see A. R. Richardson, Lud... ...ington, Mich.

IF YOU HAVE A SUCCESSFUL BUSINESS ...and want to sell, need a partner to help along, ...or interested in purchasing a good, sound, going ...business, I will mention, for sale, a business ...required or have to invest, I will be glad to be... ...come interested with you. Must be right. ...Address E D 567, Tribune.

FOR SALE—A LIGHT AND MEDIUM GRAY ...iron foundry, now operating, doing a $50,000 ...business annually; 50 miles south of Chicago, ...on main line C. R. I. & P. R. R.; will sell ...plant; good labor conditions; good proposi... ...tion for practical man or for investment; ...worth looking into. Address C A 148, Tribune.

WANTED—LICENSED PHYSICIAN TO AS... ...SOCIATE WITH LEGITIMATE PATENT ...MEDICINE CONCERN IN ADVISORY CA... ...PACITY; WILL NOT CONFLICT WITH ...PRACTICE; LITTLE OR NO DEMANDS ON ...YOUR TIME; NO WORK—EASY MONEY. ...ADDRESS F F 442, TRIBUNE.

M-R-P IS A "COUNTRY-WIDE" "TRADING ...service. Have you a farm, auto, piano, ...rifle, etc.? We can put you directly in touch ...with people who want what you have. Tell us ...what you have and want. Write for free ...pamphlet. MATHEWS-RAUCH PUBLICITY, ...Monon Bldg., Chicago.

WANTED — PHYSICIAN OF CLEAN REC... ...ord who desires to affiliate himself with a ...high class, ethical concern handling goods in ...the medical profession, hospitals, etc. A splen... ...did opportunity with the best kind of connec... ...tion for a physician who appreciates com... ...mercial ability. Address H 79, Tribune.

ATTRACTIVE GROUND FLOOR OPPOR... ...tunity for hustler with $500 to join high ...class, profitable proprietary line; unique com... ...petitive features, about starting; prior experi... ...ence unnecessary; references exchanged; state ...age and occupation; investigation by personal in... ...terview only. Address G 125, Tribune.

YOUNG SPORTSMAN OR CLUB MEMBER ...with $2,000 to invest with services in house ...handling very high grade product; will clear ...approximately $100 per week. Business estab... ...lished. Interesting and very safe proposition. ...Address F P 207, Tribune.

A WELL RATED CONCERN HAS SPACE ...on switch track and some capital; would like ...to handle some profitable line on commission or ...will buy outright some established profitable ...business; answer giving full particulars. Ad... ...dress F F 322, Tribune.

WANTED—AMBITIOUS, CLEAN CUT BUSI... ...ness man who can take interest in one of Chi... ...cago's most progressive moving picture plants; ...must be willing to learn business and invest ...amount to insure permanent connection. Ad... ...dress G 294, Tribune.

WE START YOU IN BUSINESS, FURNISH... ...ing everything; men and women, $30 to $200 ...weekly operating our "new system specialty ...candy factories" home; anywhere; booklet free. ...Write today; booklet free. RAGSDALE CO., ...Box 3, East Orange, N. J.

CORPORATIONS DELIVERING STOCKS OR ...bonds on prospectuses or circulars for sale ...securities must furnish proof of title to what ...they own, otherwise buyer can recover purchase ...money. Corporations' Contract Co., 335-6 Tribune ...and Trust Bldg.

WANTED—AN IDEA—WHO CAN THINK ...of some simple thing to patent? Protect your ...ideas; they may bring wealth. Write for free ...booklet "Inventions" and "How to Get Your ...Patent." RANDOLPH & CO., Dept. 347, ...Washington, D. C.

A BUSINESS MAN WITH TWENTY-FIVE ...years' experience, now only 45 years of age, ...wants connection with established business ...can make small investment; $3,000 if nec... ...essary. What have you? Address G 281, ...Tribune.

WILL INVEST $5,000 UPWARDS IN ...good, profitable business; clean record shown ...and expected; ability and experience good. Do ...not answer without particulars. No notes, ...values, patents, nor agents considered. Ad... ...dress H 526, Tribune.

HAVE AGENCY FOR NEW INVENTION; ...sells to carpenters and others easily; leaving ...for east with party with $500 to $500 to han... ...dle territory through agents; handle your own ...money. Address M. W. SHAW, 819 Main-st., ...Evanston, Ill.

CHRISTIAN MAN—UNDER 35, TO TAKE ...interest in light manufacturing business; ...$1,000 required; will double in one year; ...good salary; unlimited business in sight; ...send references if you mean business. Address ...F 351, Tribune.

OPEN A "BRIDGE" AUTOMOBILE VARN... ...ish Service Station—Clean and varnish ma... ...chines under Bridge's system of four ...days' detention of car; one manager wanted ...at once; no canvassing or soliciting. H. W. BRIDGE, ...6709 Madison-rd., Cincinnati, O.

A CONTRACTOR WHO HAS $10,000 TO ...$15,000 to finance a sewer, water, street ...improvement, and building contract can deal ...with trustee and get attractive contract. Ad... ...dress C B 418, Tribune.

I HAVE OFFICE IN FIRST NATIONAL ...bank—Fine property to sell and secure your ...money while it is being sold; can clear $6,000; ...profit in short while; need $2,500; will divide ...profits evenly. Address C B 423, Tribune.

USE YOUR SPARE TIME TO BUILD UP A ...mail order business of your own; we help you ...start for a share in profits; 27 opportunities; ...particulars free. OPPORTUNITIES EX... ...CHANGE, Buffalo, N. Y.

EXCEPTIONAL OPPORTUNITY FOR A ...live butcher to obtain ½ of my store for mar... ...ket; no opp.; rent reas.; fine location. 8800 ...W. Madison.

A REAL INVESTMENT OPPORTUNITY— ...For quick sale, 320 acres good, well located ...in Montana land for $5 an acre; $500 cash, bal... ...ance easy terms. Address G 98, Tribune.

AUSTRALIAN FIRM REQUIRES AGENCIES ...—Home to house specialties and novelties; ...also for Pacific coast branches. Address H 380, ...Tribune.

$40 CASH GROCERY AND MARKET — AT A ...sacrifice, owing to other business; est. 15 ...years; doing a good, well paying, strictly cash ...business. Act quick. 4200 Lowell-av.

PROMOTER—ONE WHO CAN DO THINGS. ...Can you invest $50; none other need ...apply. Address A S 282, Tribune.

CONCESSION—2011 SO. WESTERN-AV. ...; ...Station. Call 2 p. m. Monday.

$ BILLIARD, 6 POOL TABLES; EST. 30 ...yrs. Side business. Address G 337, Tribune.

12 ROOM HOUSE, 2 BLKS. FROM UNIVER... ...sity, always full of roomers. Ph. Midway 6976.

FINE LOCATION FOR TEAROOM OR RES... ...taurant. 4613 N. Rebey-st.

FOR SALE—5 TABLES, 1 BILLIARD; RENT, ...$35; 5 years' lease. 1830 Ogden-av.

FOR SALE—BROADWAY STORE, SIX ROOM ...flat. Owner. Address F 520, Tribune.

FOR SALE — PRIVATE SHORTHAND ...school. Address C T 182, Tribune.

BUSINESS CHANCES.

WELL KNOWN AND OLD ESTABLISHED DETROIT MANUFACTURER

of medium and low priced motor cars will make change in Chicago representation. Desires to get into communication with firm already established or parties contemplating engaging in motor car business. Good territory in Ill. and distributing proposition to right parties. Address E T 20, Tribune.

TO THE DENTAL PROFESSION—

The elegantly equipped and furnished offices of the late DR. ALFRED W. HALL, 2039 and 2041 Marshall Field Annex, Chicago, together with a valuable practice, will be sold on or immediately after Sept. 1. The practice was confined to extraction and X ray work. The offices may be inspected from 9 until 12 o'clock. For particulars and terms apply to GEO. G. McROY, 24 S. Michigan-av.

WE
Cannot all go to war,
But
All can keep busy
Also
Keep our money busy
Let me show you
How
One Hundred or One Thousand.
Will pay
Ten for One.
Address A X 402, Tribune.

INVESTORS' OPPORTUNITY SOUTH AMERICA.

A large, growing, and producing company of unquestioned integrity, well established in South America, needs more capital to extend its work and offers large or small investors a perfectly safe and profitable investment with great possibilities. Address H 561, Tribune.

OWN TEN ACRES, CENTER FINEST CHI... ...cago suburb; best transportation; need $7,000 ...to complete $15,000 fund to build and sell 40 ...properties on installments; subscription $1,000 ...up, secured first lien on property; bank trus... ...tee holds all moneys and titles for syndicate; ...at present doing a business of $70,000 annually; ...long term lease to responsible party. Address ...C B 429, Tribune.

I HAVE SPENT OVER $30,000, TWO YEARS' time, developing a household device that needs only advertising and demonstrating to prove one of the best sellers ever put on the market. Parties having or controlling sufficient capital to do so can make of it a great selling agency. Address CHARLES D. WRIGHT, 4243 E. Ravenswood, city.

A REAL OPPORTUNITY—A KNOWN FACT ...that moving picture theaters, through proper ...medium, are the best result getters for adver... ...tisers. We have that medium. Chance to go ...into big paying business by small investment. ...Exclusive territory to men with some business ...experience; 50 per cent guaranteed. Investigate ...promptly. Address F P 528, Tribune.

WHOLESALE AND RETAIL CANDY BUSI... ...ness—On State-st.; established 14 years same ...location, same owners; high grade goods; ...selling to the best stores in loop; location, good ...will, lease, and business very valuable; good ...has and is making large profits, but must sell ...account of sickness. Call L. LAURICH, 608 ...Hartford Building.

WOULD LIKE TO CONSULT WITH PARTY ...who is familiar with the best and easiest ...method or formula for removing or erasing ...impressions of "rubber stamps"; will pay ...good fair price for what we want; to be used ...for perfectly legitimate business purposes ...only; will give bank or other references. Ad... ...dress C B 437, Tribune.

SUCCESSFUL PRODUCING MOTION PIC... ...ture Co. offers twenty thousand dollars worth ...of stock for enlarging business; large profits ...are assured by present contracts; will stand ...thorough investigation; party taking all this ...stock can act as director and treasurer; will ...dispose of any part of this stock; exceptional ...opportunity. Address G 344, Tribune.

BARE CHANCE FOR A GOOD BUSINESS ...man—Half interest in wholesale and retail ...meat business, butter, eggs, and delicacies, do... ...ing an excellent cash business; party to take ...charge of butter, eggs $500 to be used there. ...This is an extremely profitable proposition; in... ...formation given at a personal interview only. ...Write for appointment. Address F 544, Tribune.

FOR SALE—THE CHICAGO 5, 10 AND 25c ...store; located at Ludington, Mich.; estab... ...lished about three years; net profits 1914 ...$2,000; stock and fixtures, about $3,000; ...$5,000; at a big bargain if taken at once. ...Wire and come see A. R. Richardson, Lud... ...ington, Mich.

IF YOU HAVE A SUCCESSFUL BUSINESS ...and want to sell, need a partner to help along, ...or interested in purchasing a good, sound, going ...business, I will mention, for sale, a business ...required or have to invest, I will be glad to be... ...come interested with you. Must be right. ...Address E D 567, Tribune.

FOR SALE—A LIGHT AND MEDIUM GRAY ...iron foundry, now operating, doing a $50,000 ...business annually; 50 miles south of Chicago, ...on main line C. R. I. & P. R. R.; will sell ...plant; good labor conditions; good proposi... ...tion for practical man or for investment; ...worth looking into. Address C A 148, Tribune.

WANTED—LICENSED PHYSICIAN TO AS... ...SOCIATE WITH LEGITIMATE PATENT ...MEDICINE CONCERN IN ADVISORY CA... ...PACITY; WILL NOT CONFLICT WITH ...PRACTICE; LITTLE OR NO DEMANDS ON ...YOUR TIME; NO WORK—EASY MONEY. ...ADDRESS F F 442, TRIBUNE.

M-R-P IS A "COUNTRY-WIDE" "TRADING ...service. Have you a farm, auto, piano, ...rifle, etc.? We can put you directly in touch ...with people who want what you have. Tell us ...what you have and want. Write for free ...pamphlet. MATHEWS-RAUCH PUBLICITY, ...Monon Bldg., Chicago.

WANTED — PHYSICIAN OF CLEAN REC... ...ord who desires to affiliate himself with a ...high class, ethical concern handling goods in ...the medical profession, hospitals, etc. A splen... ...did opportunity with the best kind of connec... ...tion for a physician who appreciates com... ...mercial ability. Address H 79, Tribune.

ATTRACTIVE GROUND FLOOR OPPOR... ...tunity for hustler with $500 to join high ...class, profitable proprietary line; unique com... ...petitive features, about starting; prior experi... ...ence unnecessary; references exchanged; state ...age and occupation; investigation by personal in... ...terview only. Address G 125, Tribune.

YOUNG SPORTSMAN OR CLUB MEMBER ...with $2,000 to invest with services in house ...handling very high grade product; will clear ...approximately $100 per week. Business estab... ...lished. Interesting and very safe proposition. ...Address F P 207, Tribune.

A WELL RATED CONCERN HAS SPACE ...on switch track and some capital; would like ...to handle some profitable line on commission or ...will buy outright some established profitable ...business; answer giving full particulars. Ad... ...dress F F 322, Tribune.

WANTED—AMBITIOUS, CLEAN CUT BUSI... ...ness man who can take interest in one of Chi... ...cago's most progressive moving picture plants; ...must be willing to learn business and invest ...amount to insure permanent connection. Ad... ...dress G 294, Tribune.

WE START YOU IN BUSINESS, FURNISH... ...ing everything; men and women, $30 to $200 ...weekly operating our "new system specialty ...candy factories" home; anywhere; booklet free. ...Write today; booklet free. RAGSDALE CO., ...Box 3, East Orange, N. J.

CORPORATIONS DELIVERING STOCKS OR ...bonds on prospectuses or circulars for sale ...securities must furnish proof of title to what ...they own, otherwise buyer can recover purchase ...money. Corporations' Contract Co., 335-6 Tribune ...and Trust Bldg.

WANTED—AN IDEA—WHO CAN THINK ...of some simple thing to patent? Protect your ...ideas; they may bring wealth. Write for free ...booklet "Inventions" and "How to Get Your ...Patent." RANDOLPH & CO., Dept. 347, ...Washington, D. C.

A BUSINESS MAN WITH TWENTY-FIVE ...years' experience, now only 45 years of age, ...wants connection with established business ...can make small investment; $3,000 if nec... ...essary. What have you? Address G 281, ...Tribune.

WILL INVEST $5,000 UPWARDS IN ...good, profitable business; clean record shown ...and expected; ability and experience good. Do ...not answer without particulars. No notes, ...values, patents, nor agents considered. Ad... ...dress H 526, Tribune.

HAVE AGENCY FOR NEW INVENTION; ...sells to carpenters and others easily; leaving ...for east with party with $500 to $500 to han... ...dle territory through agents; handle your own ...money. Address M. W. SHAW, 819 Main-st., ...Evanston, Ill.

CHRISTIAN MAN—UNDER 35, TO TAKE ...interest in light manufacturing business; ...$1,000 required; will double in one year; ...good salary; unlimited business in sight; ...send references if you mean business. Address ...F 351, Tribune.

OPEN A "BRIDGE" AUTOMOBILE VARN... ...ish Service Station—Clean and varnish ma... ...chines under Bridge's system of four ...days' detention of car; one manager wanted ...at once; no canvassing or soliciting. H. W. BRIDGE, ...6709 Madison-rd., Cincinnati, O.

A CONTRACTOR WHO HAS $10,000 TO ...$15,000 to finance a sewer, water, street ...improvement, and building contract can deal ...with trustee and get attractive contract. Ad... ...dress C B 418, Tribune.

I HAVE OFFICE IN FIRST NATIONAL ...bank—Fine property to sell and secure your ...money while it is being sold; can clear $6,000; ...profit in short while; need $2,500; will divide ...profits evenly. Address C B 423, Tribune.

USE YOUR SPARE TIME TO BUILD UP A ...mail order business of your own; we help you ...start for a share in profits; 27 opportunities; ...particulars free. OPPORTUNITIES EX... ...CHANGE, Buffalo, N. Y.

EXCEPTIONAL OPPORTUNITY FOR A ...live butcher to obtain ½ of my store for mar... ...ket; no opp.; rent reas.; fine location. 8800 ...W. Madison.

A REAL INVESTMENT OPPORTUNITY— ...For quick sale, 320 acres good, well located ...in Montana land for $5 an acre; $500 cash, bal... ...ance easy terms. Address G 98, Tribune.

AUSTRALIAN FIRM REQUIRES AGENCIES ...—Home to house specialties and novelties; ...also for Pacific coast branches. Address H 380, ...Tribune.

$40 CASH GROCERY AND MARKET — AT A ...sacrifice, owing to other business; est. 15 ...years; doing a good, well paying, strictly cash ...business. Act quick. 4200 Lowell-av.

PROMOTER—ONE WHO CAN DO THINGS. ...Can you invest $50; none other need ...apply. Address A S 282, Tribune.

CONCESSION—2011 SO. WESTERN-AV. ...; ...Station. Call 2 p. m. Monday.

$ BILLIARD, 6 POOL TABLES; EST. 30 ...yrs. Side business. Address G 337, Tribune.

12 ROOM HOUSE, 2 BLKS. FROM UNIVER... ...sity, always full of roomers. Ph. Midway 6976.

FINE LOCATION FOR TEAROOM OR RES... ...taurant. 4613 N. Rebey-st.

FOR SALE—5 TABLES, 1 BILLIARD; RENT, ...$35; 5 years' lease. 1830 Ogden-av.

FOR SALE—BROADWAY STORE, SIX ROOM ...flat. Owner. Address F 520, Tribune.

FOR SALE — PRIVATE SHORTHAND ...school. Address C T 182, Tribune.

AUCTION SALES.

Auction Auction Auction

The Greatest Manufacturers' Clearing Sale of $75,000 FURNITURE.

Consigned by 8 of the largest Furniture Factories of Michigan, Wisconsin, North Carolina, and the East, that will be sold by the CHICAGO AUCTION & COMMISSION HOUSE, the oldest established auction house in Chicago, ON WEDNESDAY, SEPT. 1ST, AT 10:30 A. M. to the highest bidder for cash, and continue until all is sold, at our warerooms, 533-535 S. WABASH-AV., near Harrison. Don't fail to see this great stock; everything in the furniture line. You cannot afford to stay away.

35 CARS of Bedroom Sets, in all periods; beds, dressers, chiffoniers,

AUTOMOBILES—GASOLINE.

Used Cars

1914 CASE—5 passenger Case Touring Car painted light gray with khaki top and dust covers. In excellent mechanical condition; with top, windshield, speedometer, and demountable rims.
Cost $2,000. Our price $900.

1912 MARMON "32" SPEEDSTER—2 passenger Marmon Speedster, painted light gray. In good condition and newly painted.

1912 ALCO SPEEDSTER—2 passenger Alco Speedster, painted light cream and yellow with brown striping. This is a very durable fast car with demountable rims and five good, serviceable tires.
Cost $6,000. Our price $800.

1911 RAMBLER TOURING—7 passenger Rambler Touring Car, extra wheel and tire, painted a dark maroon. Top, windshield, speedometer, fully equipped with 5 good tires. Original price $2,800. Our price $450.

1913 ABBOTT-DETROIT—7 passenger Abbott-Detroit Touring Car. Newly painted and in good order. Top, windshield, speedomter, demountable rims, full kit of tools.
Cost $2,150. Our price, $900.

1914 MARMON "32"—4 passenger Marmon "32." Newly painted and rebuilt, guaranteed like new car. Has top, windshield, speedometer, electric lights, and starter, demountable rims.
Cost $3,000. Now $1,200.

1911 GARFORD SEDAN—5 passenger. In good order. This is a very durable car and would make a good railway hack.
Cost $4,800. Our price $300.

1911 RAMBLER LIMOUSINE. 7 passenger Limousine equipped with windshield, speedometer, and is in good running order.
Cost $4,150. Our price $500.

1911 PIERCE-ARROW "66"—5 passenger Touring Car. Paint like new, maroon body and running gear with fine striping. Looks like new car. Tires very good. Demountable rims.
Cost $4,000. Our price $1,000.

1912 CASE SEDAN—5 passenger Case Sedan. In good mechanical order. Dust covers inside. Tires good. Demountable rims, speedometer, full kit of tools.
Cost $2,400. Our price $500.

1914 HUDSON "854"—7 passenger Hudson Touring Car. In excellent mechanical order. Electric lights and starter. Speedometer, top, windshield, disappearing seats, extra rim. Tires in good order.
Cost $2,850. Our price $1,200.

1911 PEERLESS—7 passenger, four cylinder Peerless Touring Car, with electric lights, generator, top, windshield, speedometer, clock, demountable rims. Good tires all round.
Cost $4,300. Our price $750.

1914 LOZIER—7 passenger, four cylinder Lozier Touring car. In good order. Newly painted. Tires good. Demountable rims. Extra rim, top, windshield, speedometer.
Cost $2,100. Our price $700.

1911 LOCOMOBILE, MODEL L—4 passenger Locomobile Touring Car. In good mechanical order. Top, windshield, speedometer, etc.
Cost $4,000. Our price $1,500.

1915 MARMON "41"—5 passenger Marmon Touring Car. Newly painted. Fully equipped. Newly repaired. Electric light and starter, etc. Guaranteed like new.
Cost $3,250. Now $2,500.

1915 MARMON "41"—2 passenger Roadster. Newly painted and overhauled. Guaranteed like new.
Cost $3,250. Now $2,500.

1913 OLDSMOBILE SIX—7 passenger Touring Car. Fully equipped. Electric lights and starter. Top, windshield, speedometer, etc. In good condition.
Cost $3,350. Our price $750.

1913 COLE SIX—7 passenger Touring Car. Newly painted and in good condition. Electric lights and starter. Top, windshield, speedometer, etc.
Cost $2,495. Our price $1,000.

1912 RAMBLER "CUNTRY CLUB"—4 passenger Touring Car. Self starter and electric lights. In good order. Newly painted. Top, windshield, speedometer, etc.
Cost $2,385. Our price $400.

Used Car Department,
Marmon Chicago Company,
2430-32 MICHIGAN-AV.
CHICAGO, ILLINOIS.

1914 CARTERCAR, 5 PASS.; ELECTRIC lights and starter; excellent condition.
1918 Maxwell 30 roadster; tires good, 2 extra; excellent lighting system, shock absorbers, etc.
1914 King, 5 pass.; electric lights and starter; excellent condition.
1912 F. A. L., 5 pass.; repainted; in first class mechanical condition.
Come in and see these bargains. The prices are right.

8 KING 8

2429 Michigan-av. Cal. 5770.

1913 6 PREMIER

COST $8,200. OUR PRICE $750
5 passenger car; excellent condition; electric lights and starter; winter demountable curtains; good, high grade family car. Terms to responsible parties.
WOODS MOTOR VEHICLE CO.,
25th-st. and Cottage Grove-av. Cal. 1643.

STEVENS DURYEA 4 CYLINDER, 5 PASsenger, electric lighted; tires and mechanical condition good. Will sacrifice this high grade car if taken at once.
CONDON, 2635 Wabash-av. Calumet 5311.

BARGAINS—MONTHLY PAYMENTS—
Ford Roadster..$225 | Halladay R'ster..$450
Ford Roadster.... 250 | American Scout .. 300
Ford Touring..... 250 | Stoddard Touring. 350
Ford Touring..... 300 | Studebaker T'r'g.. 325
9 trucks and 35 other bargains.
AUTO EXCH., 940 N. Clark-st. Superior 4555.

1915 BUICK, MODEL 37.....$800
1916 Overland 79.....550
1914 Studebaker, model 25.....475
1913 Haynes, model 24.....550
1915 Ford, Ford Touring.....400
1915 Grant roadster.....275
Two classy speedsters, ea.....550
1420 Mich.-av. Ph. 868 Cal.

1916 7 PASS. STUDEBAKER, GUARANTEED in every respect; cannot tell from new; $800.
1915 Maxwell, like new, $425.
1915 Oak, 7 pass., $600.
1913 Flanders, looks and runs perfect, $250.
4 cyl., 5 pass., with express body, good, $100.
Studebaker, Oakland and Allen Autos at bargains.
JOSEPH LANUS, 4634 W. Madison-st.

1913 5 PASS., 4 CYL. CAR AT A BARGAIN; cost $1,150 new; Buda motor; elect. it., generator, new pump, shock absorbers, demountable rims; car looks like new. See this. 3940 Prairie-av. DAVIS, Went. 2010.

FOR SALE—MODEL D, BIG 6, AIR COOLED Franklin 7 passenger; prime condition; recently overhauled and repainted. Big bargain. Delivery can be made about Sept. 16. M. L. SWAYZEE, Marion, Ind.

'13 FORD RUNABOUT, FINE CONDITION, new tires and fenders, refinished brown, classy, $290 spot cash. No dealers. Car in Loop. Will demonstrate. Address A 104, Tribune.

FOR SALE—FINE CHALMERS TOURING car; elec. lights, self-starter; 1913 5 passenger; $ 650 cost $1,650 new. Will sacrifice. ED. MASTER, 672 N. Clark-st. Phone 6169 Superior. Phone Sunday 468 Montiecllo.

TWO—HUNDRED—$1,000 LATEST MODEL 1,000 each; guaranteed; best equipment. Manufactured Mason Motor Car Plant, L. O. ERBES, Waterloo, Iowa.

OVERLAND, 1914, 5 PASS.; ELEC. START-er, lights; 4 new tires; insured; best cond.; $500. MILLS, 4309 Lake Pk.-av. Phone Oakland 3136 or Kenwood 2422.

FOR SALE—OR TRADE FOR REAL ESTate, late model Midland touring car, fine shape. H. E. JONES, 2701 Michigan-av. Cal. 1626.

SALESMAN LEAVING TOWN ON WINTER trip will sell Studebaker roadster in first class condition; $350 cash. O. A. FRITZ, 1716 Monroe-st.

ROADSTER BARGAIN—MUST SELL AT once for cash, my classy 6 cylinder roadster; electric lights and generator; full equipment. Make me offer. Ph. Red 8676.

$175, OR BEST OFFER FOR MITCHELL roadster in A1 condition; fully equipped; must sell, a snap. C. D. SELLS & SON, Naperville, Ill.

LODGE TOURING CAR, USED 2 MONTHS; all or part cash; condition guaranteed; will demonstrate. Address D 120, Tribune.

STANLEY—CAN YOU BEAT IT? STANLEY MOTOR CARRIAGE CO.,
2101 Indiana-av.

$125, 2 CYL. 5 PASS. MAXWELL CAR; $300, 6 cyl., 7 pass. Hisso; car in fine shape and cond., or will trade. 1638 Michigan-av., rear.

I HAVE A LATE MODEL 1916 5 PASS. KING eight cylinder touring car, used only 2 weeks. Yes can buy this right. Call Monticello 694.

$275—5 PASS. CAR; BOSCH MAG.; DEM. rim, elec. lights., new batt.; fine cond. and appearance. 1227 N. Crawford-av.

914 5 PASS. FORD FOR SALE, AT A BARgain; also one Reo, 5 pass. See them, 4545 Washington-blvd.

FOR SALE—4 CYL. STUDEBAKER; fine condition; extra rim and tire; $800 or best cash offer. Kenwood 3256.

$450 OR BEST OFFER FOR SELF-STARTing 5 pass. Cadillac touring; finest condition possible. Call R. P. 4090.

PREMIER SPECIAL 6-66 CLASSIEST 5 pass. car in town; cost $4,500; lightly used; $850 cash. 118 E. 35d-st. Doug 7472.

FOR SALE—A STANLEY STEAMER, 4 PASsenger, 10 horsepower; bargain. 1941 Conness-av. Phone Main 2711.

BARGAIN IN USED CARS, ANY MAKE—EXCHANGE MOTOR CO., 2326 Michigan-av. Calumet 1468. Open Sundays.

$150 TAKES 5 PASS. WHITE STEAMER IN good condition. 5519 Kenwood-av.

FOR SALE—REGAL ROADSTER, $275. 6426 S. Racine-av.

STODDARD-DAYTON ROADSTER — VERY classy; bargain. 4616 Clifton. Edge. 9001.

FOR SALE—FIRST CLASS CHALMERS condition. Bargain. Belmont 4806.

HUPP 30—IN A1 CONDITION; BARGAIN. 4618 Clifton-av. Edge. 9001.

CHANCE TO BUY 5 PASSENGER MARMON; $4650. 3536 Ashland-blvd.

OVERLAND 5 PASS., 1915 MODEL; 83 T. 6327 Dorchester-av.

FOR SALE—5 PASSENGER OHIO TOURING car; good cond.; $200. 6328 University-av.

AUTOMOBILES—GASOLINE.

CLEANUP SALE

High grade exchange cars originally are better value than a cheap new car.
Better material, better workmanship, better engineering designs assure longer life and service. We can prove these statements if you will call.

LOCOMOBILE, 1912, 38 H. P., five passenger touring car, six cylinder, 38 horse power motor, four speed selective type transmission, shaft drive, 128 inch wheel base. Equipment includes top, glass front, speedometer, etc.
Originally cost $4,800.

LOCOMOBILE, 1913, 38 H. P., five passenger touring car, six cylinder, 38 horse power motor, four speed selective type transmission, shaft drive, 128 inch wheel base. Equipment includes electric starter and lights, top, glass front, speedometer, etc.
Originally cost $4,400.

LOCOMOBILE, 1914, 38 H. P., five passenger, right drive touring car, six cylinder, 38 horse power motor, four speed selective type transmission, shaft drive, 128 inch wheel base. Full catalogue equipment, including electric starter and lights.
Originally cost $4,400.

LOCOMOBILE, 1914, 48 H. P., seven passenger, left drive, touring car, six cylinder, 48 horse power motor, four speed selective type transmission, shaft drive, 140 inch wheel base, with complete catalogue equipment. Car is electrically started and lighted and is an unusually good value.
Originally cost $5,100.

LOCOMOBILE, 1915, 38 H. P., five passenger touring car, six cylinder, 38 horse power motor, four speed selective type transmission, shaft drive, 132 inch wheel base. Full catalogue equipment, including electric starting and lighting set.
Originally cost $4,400.

OTHER MAKES.

RENAULT, 1909, seven passenger limousine; Rothschild [French] body, four cylinder, 20 horse power motor, four speed transmission, shaft driven, 120 inch wheel base. One of the best imported cars.
Originally cost $8,000.

ALCO, 1910, six passenger limousine landaulet town car, 4 cylinder, 36 horse power motor, 104 inch wheel base, shaft drive. Equipped with 34 inch wheels, Warner speedometer, speaking tube, silk curtains, foot rest, robe rail, dome light, toilet articles, silver vase, tools, etc. A beautifully appointed car, practically new. Run less than 5,000 miles.
Originally cost $4,000.

STEARNS KNIGHT, 1913, seven passenger limousine, 6 cylinder, 48 horse power motor, 4 speed selective type transmission, 140 inch wheel base, shaft drive. Equipped with electric lights, Klaxon horn, bumper, etc.
Originally cost $6,100.

Ask for Bulletin T.

THE LOCOMOBILE Company of America,
2000 MICHIGAN-AV.
Phone Calumet 380.

A HIGH GRADE "8" AT A PRICE YOU CAN AFFORD.

APPLE "8," $1,150.

SPECIFICATIONS.
MOTOR: Perkins 8, 44 H. P.
STEWART VACUUM GASOLINE FEED.
REMY Electric Starting, Lighting, and Ignition System.
TRANSMISSION: Selective sliding gear.
SPRING: Semi-elliptic; rear, cantilever.
WHEELS: 34x4 with demountable rims.
WHEEL BASE: 118 inches.
BODY: 5 passenger, streamline, divided front seats.
EQUIPMENT: One man top with jiffy curtains, 12 inch Turkish upholstering, clear vision windshield, crown fenders, electric headlights with dimmer, electric tail light, Stewart 60 mile speedometer, full set of tools and one extra demountable rim.
The Apple "8" is on exhibit in our Salesrooms today. Open from 9 to 3 p. m. Your inspection is cordially invited.

ERWIN GREER AUTOMOBILE COMPANY,
1512-1515 Wabash-av. Chicago, Ill.

WE HAVE THE FOLLOWING CARS THIS week that are mechanically right—paint, equipment, etc.:
1913 Stearns-Knight, 5 pass.....$1,000
1914 Master Six Chiton.....1,000
1915 2 Pass. Saxon, like new.....800
1913 Abbott Detroit, 7 Pass.....700
1914 Cadillac, Berline, 7 Pass.....2,000
1912 Speedwell, 7 Pass.....500
1913 6 Cyl. Crow Elkhart.....500
1910 7 Pass. Cunningham.....300
1910 7 Pass. Oldsmobile.....300
1912 Warren Detroit 2 Pass.....325
1912 2 Pass. Carter Car.....400
1912 7 Pass. Stoddard Dayton.....450
1912 5 Pass. Chalmers.....375
GUNNING MOTOR SALES, 1234 Michigan-av.
Open Sundays. Calumet 502.

LATE MODEL, 7 PASSENGER MODEL 54 Hudson, electric lighted and starter. Has just been rebuilt and repainted. This is a bargain for some one wishing an up to date car very cheap.
CONDON, 2635 Wabash-av. Calumet 5311.

1912 5 PASS. STUDEBAKER, GOOD AS new. $350.
1913 5 pass. Overland, guaranteed, $850.
1912 Colby speedster, special job, $325; car is good as new.
STANDARD MOTOR CAR CO., 3739 W. North-av. Overland and Chalmers Distributors. Phone Belmont 6190.

FIRST CHECK $700 TAKES MY BIG 1914 Overland Six, seven pass., 30 h. p.; in excellent condition throughout; 135 inch wheel base; fully equipped; electric starter and lights; good tires, spare rims and extra tire; a bargain for you. Phone MR. THORPE, Kenwood 4448 or Calumet 4686.

FOR SALE—STEARNS 15-30 LIMOUSINE, first class condition. 79.....$400
One Packard 30 limousine, 8 pass., in good condition.....550
For Sale—Chalmers taxi.....350
STEARNS, 2431 Michigan-av. Calumet 100.

1915 30 H. P. TOUR. CAR, 5 PASSENGER; well known make; electric starter and all; run 3,500 mi. Can show 3 to 40 mi. an hr. on high; price $525. 141 [old No.] North-blvd., Oak Park.

1913 MILLER 30 H. P. TOURING CAR; ELECTRIC LIGHTS, DEMOUNT. RIMS, GOOD TIRES. A BARGAIN AT $385. WILL EXCHANGE. PHOTO OR DEMONSTRATION. ADDRESS G 355, TRIBUNE.

1914 5 PASS. OVERLAND; ELECTRIC lights and starter; good as new, $1913 5 pass. Hudson, 6; good as new; bargain for cash. 3300 W. North-av. Studebaker and Maxwell Distributors.

WILL SELL MY LARGE 7 PASS. 6 CYL. auto for $1,500; cost $2,500 3 mos. ago; perfect condition; or trade for equity in fine resi. e west of Kedzie-av. Will add some cash. Address F P 248, Tribune.

CADILLAC, 1912, 5 PASSENGER, ELECTRIC starter and lights, demountable rims; also demountable top. Will sell with or without top. Price reasonable. See WOLTERDING, Monday, 2301 Michigan-av. Cal. 4841.

OUR FIRST AIM IN SECOND HAND CARS is "quality," then price; twenty to choose from; terms. TENNANT OAKLAND CO., 2447 Michigan-av.

STODDARD-DAYTON COUPE. EXTRA open body top, glass front, complete electric lighted and starter; a bargain. CONDON, 2635 Wabash-av. Calumet 5311.

WHY PAY $500 TO $800 FOR AN OUT-OF-date bulky car that rolls up gasoline bills? You can buy a brand new Saxon "Six" 5 passenger Touring Car, fully equipped, for $785. You can buy a trim, light, powerful Saxon Roadster at $395. Prove that Saxons have every motor car quality you demand in an automobile. They look right. They are designed right. They are built right. They are in the latest automobile fashion—modern in every detail—light in weight—strong in construction—low in operating cost. Saxon Headquarters, 23d-st. and Indiana-av. Phone Calumet 4626.

RESPONSIBLE BUSINESS MAN WILL sell his private high class roadster, with full equipment, for $300 down and $150 balance on time. This car is specially designed by well known Ford expert, painted of Kryptok throughout, and finest materials; distinct and classy appearance; car is in perfect running condition and has good top, good curtains, good tires; complete equipment; easy riding; owner will demonstrate; an unusual opportunity for somebody. Address F X 104 Tribune.

1916 MOON 6-40, PURCHASED LAST month. Total mileage less than 800 miles. This car cost me $1,600, including extra tires and tubes, insurance and numerous other accessories. Will sell for spot cash $1,100. Will demonstrate to interested party, but have no time for curiosity seekers. Party who can't pay above amount, or for selling, wife wants electric. Address C A 101, Tribune.

FORCED SALE—WILL DEMONSTRATE any time, any place, my beautiful model 42 Oakland, has 116 in. wheel base, Delco lights and starter; tires good, 2 extra; car is in completely overhauled, luxurious upholstery, large, roomy seats, silk mohair top, fifty curtains, electric Lore; tools, etc.; originally cost $1,983; beautiful body lines and finish; need cash, will sacrifice for $500. Telephone Melrose Park 2461.

STANDARD MOTOR CAR CO., 3739 W. North-av. Overland and Chalmers Distributors. Phone Belmont 6190.

FIRST CHECK $700 TAKES MY BIG 1914 Overland Six, seven pass., 30 h. p.; in excellent condition throughout; 135 inch wheel base; fully equipped; electric starter and lights; good tires, spare rims and extra tire; a bargain for you. Phone MR. THORPE, Kenwood 4448 or Calumet 4686.

FOR SALE—STEARNS 15-30 LIMOUSINE, first class condition. 79.....$400
One Packard 30 limousine, 8 pass., in good condition.....550
For Sale—Chalmers taxi.....350
STEARNS, 2431 Michigan-av. Calumet 100.

1915 30 H. P. TOUR. CAR, 5 PASSENGER; well known make; electric starter and all; run 3,500 mi. Can show 3 to 40 mi. an hr. on high; price $525. 141 [old No.] North-blvd., Oak Park.

1913 MILLER 30 H. P. TOURING CAR; ELECTRIC LIGHTS, DEMOUNT. RIMS, GOOD TIRES. A BARGAIN AT $385. WILL EXCHANGE. PHOTO OR DEMONSTRATION. ADDRESS G 355, TRIBUNE.

1914 5 PASS. OVERLAND; ELECTRIC lights and starter; good as new, $1913 5 pass. Hudson, 6; good as new; bargain for cash. 3300 W. North-av. Studebaker and Maxwell Distributors.

WILL SELL MY LARGE 7 PASS. 6 CYL. auto for $1,500; cost $2,500 3 mos. ago; perfect condition; or trade for equity in fine resi. e west of Kedzie-av. Will add some cash. Address F P 248, Tribune.

CADILLAC, 1912, 5 PASSENGER, ELECTRIC starter and lights, demountable rims; also demountable top. Will sell with or without top. Price reasonable. See WOLTERDING, Monday, 2301 Michigan-av. Cal. 4841.

OUR FIRST AIM IN SECOND HAND CARS is "quality," then price; twenty to choose from; terms. TENNANT OAKLAND CO., 2447 Michigan-av.

STODDARD-DAYTON COUPE. EXTRA open body top, glass front, complete electric lighted and starter; a bargain. CONDON, 2635 Wabash-av. Calumet 5311.

WHY PAY $500 TO $800 FOR AN OUT-OF-date bulky car that rolls up gasoline bills? You can buy a brand new Saxon "Six" 5 passenger Touring Car, fully equipped, for $785. You can buy a trim, light, powerful Saxon Roadster at $395. Prove that Saxons have every motor car quality you demand in an automobile. They look right. They are designed right. They are built right. They are in the latest automobile fashion—modern in every detail—light in weight—strong in construction—low in operating cost. Saxon Headquarters, 23d-st. and Indiana-av. Phone Calumet 4626.

RESPONSIBLE BUSINESS MAN WILL sell his private high class roadster, with full equipment, for $300 down and $150 balance on time. This car is specially designed by well known Ford expert, painted of Kryptok throughout, and finest materials; distinct and classy appearance; car is in perfect running condition and has good top, good curtains, good tires; complete equipment; easy riding; owner will demonstrate; an unusual opportunity for somebody. Address F X 104 Tribune.

1916 MOON 6-40, PURCHASED LAST month. Total mileage less than 800 miles. This car cost me $1,600, including extra tires and tubes, insurance and numerous other accessories. Will sell for spot cash $1,100. Will demonstrate to interested party, but have no time for curiosity seekers. Party who can't pay above amount, or for selling, wife wants electric. Address C A 101, Tribune.

FORCED SALE—WILL DEMONSTRATE any time, any place, my beautiful model 42 Oakland, has 116 in. wheel base, Delco lights and starter; tires good, 2 extra; car is in completely overhauled, luxurious upholstery, large, roomy seats, silk mohair top, fifty curtains, electric Lore; tools, etc.; originally cost $1,983; beautiful body lines and finish; need cash, will sacrifice for $500. Telephone Melrose Park 2461.

AUTOMOBILES—GASOLINE.

40 USED CARS

TERMS OR CASH.

SELF-STARTING CARS.

1915 Overland, 5 pass.	$ 650
1915 Stayer, 5 pass.	600
1914 Haynes, 5 pass.	750
1914 Paige, 2 pass.	500
1914 Studebaker, 7 pass., 6 cyl.	700
1916 Cole, 7 pass.	1,250
1916 Cole, 5 pass.	1,100
1914 Cole, 5 pass.	1,000
1914 Cole, 7 pass.	800
1913 Cole, 7 pass., 6 cyl.	950
1914 Cole, 5 pass.	900
1916 Case, 5 pass.	900

MISCELLANEOUS.

1912 Auburn, 5 pass.	450
1913 Westcott, 5 pass.	450
1912 Hazbler, 5 pass.	400
1912 E. M. F., 5 pass.	375
1908 Thomas, 7 pass.	400
1907 Stoddard, 5 pass.	200
1911 Stoddard, 5 pass.	300
1911 Cadillac, 5 pass.	300
1911 Regal, 2 pass.	250
1912 Cole, 7 pass.	650
1912 Cole, 5 pass.	600
1911 Cole, 5 pass.	400

SPECIAL.

Stearns Racer	$1,000
Locomobile, model "L," 4 pass.	500
1913 Buick, 2 pass.	400

OUR POLICY.
WE SELL ALL USED CARS WITH A GUARANTEE AND WILL NOT DELIVER ANY CAR UNTIL AFTER IT HAS BEEN THOROUGHLY INSPECTED AND ALL REPAIRS OR ADJUSTMENTS NECESSARY HAVE BEEN MADE.
THE ABOVE CARS ARE ALL ON OUR FLOOR READY TO DELIVER.
OPEN SUNDAY.

Cole Motor Co.
Calumet 2823.
2823 MICHIGAN-AV.

THEY ARE GOING FAST.

New 1916 "Light Six"
40 H. P. RUTENBER MOTOR.
REMY STARTING, LIGHTING & IGNITION.
FACTORY PRICE $1,375.

OUR PRICE, $885.

SPECIFICATIONS:
MOTOR: Rutenber 6 cyl., 40 H. P.
STARTER: Remy electric, two unit system.
CARBURETOR: Rayfield.
AXLES: American Gear & Manufacturing; rear, full floating.
TRANSMISSION: Detroit Gear Mfg.
STEERING GEAR: T. W. Warner Mfg. Co.
GASOLINE FEED: Stewart-Warner Vacuum System.
WHEELS: 34x4.
WEIGHT: 2,840 lbs.
WHEEL BASE: 120 inches.
BODY: Five passenger, stream line; roadster, classy two passenger.
EQUIPMENT: Ventilating rain vision wind-shield; fine genuine leather upholstering, five bow top, electric lights, Stewart-Warner Speedometer.
GUARANTEED FOR ONE YEAR.
USED CARS TAKEN IN EXCHANGE.
TIME PAYMENTS TO RESPONSIBLE PARTIES.
ERWIN GREER AUTOMOBILE COMPANY,
1512-1515 Wabash-av., Chicago, Ill.

SPECIAL SALE THIS WEEK—
STARTS MONDAY AT 8.

Six cylinder 5 pass.; electric starter, electric lights; run 2,000 miles.....$1,000
Classy Locomobile Speedster; rebuilt and repainted in our own shop.....600
McDUFFEE AUTOMOBILE CO.,
2457 Michigan-av. Phone Calumet 4812.
Distributors—National and Dort Cars.

WHY PAY $500 TO $800 FOR AN OUT-OF-date bulky car that rolls up gasoline bills? You can buy a brand new Saxon "Six" 5 passenger Touring Car, fully equipped, for $785. You can buy a trim, light, powerful Saxon Roadster at $395. Prove that Saxons have every motor car quality you demand in an automobile. They look right. They are designed right. They are built right. They are in the latest automobile fashion—modern in every detail—light in weight—strong in construction—low in operating cost. Saxon Headquarters, 23d-st. and Indiana-av. Phone Calumet 4626.

RESPONSIBLE BUSINESS MAN WILL sell his private high class roadster, with full equipment, for $300 down and $150 balance on time. This car is specially designed by well known Ford expert, painted of Kryptok throughout, and finest materials; distinct and classy appearance; car is in perfect running condition and has good top, good curtains, good tires; complete equipment; easy riding; owner will demonstrate; an unusual opportunity for somebody. Address F X 104 Tribune.

1916 MOON 6-40, PURCHASED LAST month. Total mileage less than 800 miles. This car cost me $1,600, including extra tires and tubes, insurance and numerous other accessories. Will sell for spot cash $1,100. Will demonstrate to interested party, but have no time for curiosity seekers. Party who can't pay above amount, or for selling, wife wants electric. Address C A 101, Tribune.

FORCED SALE—WILL DEMONSTRATE any time, any place, my beautiful model 42 Oakland, has 116 in. wheel base, Delco lights and starter; tires good, 2 extra; car is in completely overhauled, luxurious upholstery, large, roomy seats, silk mohair top, fifty curtains, electric Lore; tools, etc.; originally cost $1,983; beautiful body lines and finish; need cash, will sacrifice for $500. Telephone Melrose Park 2461.

AUTOMOBILES—GASOLINE.

A REBUILT CADILLAC

It's a Safe Used Car to Buy

SPECIAL VALUES NOW.

A rebuilt Cadillac is superior to any new car at the same price. They are the truest values on the street. By rebuilt we mean that the cars have been taken entirely apart, each part examined, and if necessary replaced by a new part made at the Cadillac factory, the entire car repainted and refinished like new; all equipment put in first class condition—the whole car, in fact, carefully reconstructed until it is good as new in every detail.

We offer Cadillacs exclusively, as we do not accept other makes in trade. Consequently we are as interested in the performance of these rebuilt cars as we are in new Cadillacs. In actual service values these cars are worth a great deal more than we ask for them, and we usually have a variety of body styles to select from. See them before you buy.

1911 Limousine	900
1913 Coupe	1,250
1913 Berline Limousine	1,500
1914 5 pass. touring car	1,150
1914 Coupe	1,500
1914 Limousine	2,200
Type 51 7 pass. demonstrator	1,600

Cadillac Automobile Co.
23d-st. and Michigan-av.

REBUILT HUDSONS

1915-6-40 7 p. Demo.	$1,100
1913-6-54 Touring	750
1913-4-37 Touring	650
1912-4-33 Touring	475

OTHER MAKES.

1914 Ford Roadster extra coupe body	325
Cadillac Coupe 1911, starter and generator	475
Chalmers Coupe, starter and generator	475
Stoddard Dayton	275
1912 Marion Touring	300

LOUIS GEYLER CO.
The Hudson Distributors,
2300 Michigan-av. Cal. 3226.

L. Markle Co.
Studebaker Automobiles
AND OTHER STANDARD MAKES.

OVERHAULED AND REPAINTED.
1914 Ford Tour., like new.....$300.00
1913 Ford Tour., like new..... 275.00
1914 Stude. Tour., like new..... 550.00
1913 Stude. Tour., like new..... 650.00
1912 Overland Tour., fine shape.. 275.00
1915 Dodge Tour., like new..... 625.00

AUTOMOBILES—GASOLINE.

HERE'S AN AUTOMOBILE BARGAIN.

1916 cyl. 8 cyl. 1916

For less than they cost to build. Sold everywhere in the United States for
$1,295
Our Price, While They Last,

$885

Think of It! We save you $410 On This 50 H. P. Car.

DON'T CONFUSE THIS WITH THE ORDINARY AUTOMOBILE REDUCTIONS. THIS IS SOMETHING SPECIAL. IT IS THE FIRST TIME IN AUTOMOBILE HISTORY THAT EIGHT CYLINDER CARS HAVE BEEN SOLD AT LESS THAN LIST.

WE HAVE FILED A BOND WITH THE MANUFACTURERS TO GUARANTEE THAT THE NAME OF THIS CAR WILL NOT BE ADVERTISED. IF YOU WANT TO KNOW MORE ABOUT IT COME AND SEE ME OR WRITE FOR PARTICULARS.

TIMES SQUARE AUTO CO.
1210-12 MICHIGAN-AV.
CHICAGO.
Also
56th and Broadway,
New York City, N. Y.

EXCHANGE
ROADSTERS AND TOURING CARS AT $275 UP.

OVERLANDS,
E. M. F.,
AND
MAXWELLS.

DODGE BROTHERS TOURING, $700.

OPEN 10 A. M. TO 2:30 P. M. SUNDAY.

Dashiell Motor Co
Dodge Brothers Motor Cars
2412 Michigan-av.

CADILLAC 1915
Eight Cylinder,
7 PASSENGER,
COMPLETE IN DETAIL.
PERFECT IN CONDITION.
Inquire 364 McCormick Bldg.

21ST STREET
AND MICHIGAN AVENUE.

BIG BARGAINS FOR
SATURDAY AND SUNDAY ONLY.

1915 Hupp Roadster, 1914 Buick Roadster, 1915 Oakland Roadster, 1916 Chalmers 5 pass., 1914 Ford 5 pass., 1914 Michigan 5 pass., 1913 Overland roadster, 1913 Overland 5 pass., 1912 Buick roadster 5 pass. Will take cash or cars in trade or sell on time. 6047 S. Halsted-st.

WE HAVE THE FOLLOWING HIGH GRADE used cars at bargain prices: Cadillac, coupe and roadster body; 5 pass. Cadillac, touring; Columbia, 5 pass. Columbia, special racer; Excelsior motorcycle, special bargain; cars in first class mechanical condition. Saxon Roadster, Parkway Auto and Supply Co., Diversey-blvd. and Halsted.

EASY MONTHLY PAYMENTS ON ANY CAR.
We will sell you any make that you select from any dealer. New or used car. Your car. Only 6% int. per annum. Strictly confidential. 1818 Peoples Gas Bldg. Phone Harrison 2159. ARTHUR W. GREINER AUTO SALES CO.

MANUFACTURERS' CLEARING HOUSE CO., 1240 Michigan-av.
Studebaker, 5 pass. 1,200 Paige, elec. starter. $475
Studebaker Rdstr. 275 | Cadillac, 5 pass... 550
Marathon Roadster 190 | Overland, 5 pass.. 325
Abbott-Det. touring 350 | Maxwell, 5 pass.. 275
7 pass. Cunningh'm 200 | Ford Roadster.... 260

NEW BUICK 6, SEDAN.
IMMEDIATE DELIVERY.
Will take your old car in trade or sell on time.

S. S. AUTO EXCH., 6047 S. HALSTED.

PRIVATE PARTY WILL SACRIFICE HIGH class 6 loco. limousine, has 7 pass. touring body; driven only by competent chauffeur; will demonstrate and guarantee. This car when new cost $7,200. Will sell for $1,800. Terms to reliable party. Address C T 183, Tribune.

FOR SALE—A BRAND NEW 1915 5 PASSenger automobile; driven 500 miles; can be bought at a sacrifice, as owner needs the cash for business proposition. Address F E 83, Tribune.

CADILLAC 1913—BERLINE LIMO., SUITable for livery. Just been rebuilt and repainted; in A1 condition throughout. $1,500 cash. E. LINES, 2301 Michigan-av. Calumet 4841.

USED OVERLANDS
PRICES RIGHT. CARS RIGHT.
OVERLAND USED CAR DEPT.
2429 Michigan-av. Calumet 5770.

FOR SALE—OR TRADE—FIVE PASSENGER 1914 Reo, 35 h. p.; perfect condition; car at Porter Bros. garage; will trade for 1914 electric; difference in cash. Write full particulars of electric. Address C A 86, Tribune.

MUST SELL—BY SEPT. 1—A 1914 6 CYL. 5 pass. Westinghouse, elec. starter, light; full equipment; perfect cond.; 5 good tires. Have demonstration; make offer. Address B F 161, Tribune.

WHY SPEND YOUR MONEY ON AN OLD worn out car when the same amount will buy you a used car that will run and look like new investing in a lot of trouble. Address F F 326, Tribune.

FOR SALE—SEVEN SEATED STEARNS, IN first class condition; or will trade for smaller car. Call 4106 Sacramento-av. Tel. Montiello 129.

1918 5 PASS. HUDSON, 37 ELECTRIC lights and starter; summer and winter top; car looks good as new; guaranteed; bargain; cash or terms. GORDON, 3739 W. North-av.

OVERLAND TOURING CAR, OVERHAULED and repainted; in excellent shape; like new; $375. Cadillac touring car in excellent shape; $275. 3436 Indiana-av.

LIMOUSINE FOR SALE; ELC. LGT.; IDEAL car for livery work; very cheap; no reasonable offer will be refused. 4134 Cornelia-av. Irving 6459.

AMERICAN TOUR. CAR, REPAINTED, $450; Maxwell tour. car, repainted, $300; Everett roadster, $300. Midland tour. car, $250. 39th and Grand-blvd. Irving 6842.

1912 E. M. F. STUDEBAKER, 30 H. P., panel top car, also touring body for same; will sell or make trade on Ford. Call Sunday, 1 to 5 p. m. 1 mile W. Lake View 2067.

WILL SELL MY SCRIPPS-BOOTH CAR for $650; run only 2,300 miles; like new. 1240 Michigan-av.

FOR SALE—PACKARD BERLIN LIMOUsine, fully equipped. Call Drover 7706 after 6:30 p. m.

FOR IMMEDIATE SALE, 1914 FORD; EXcellent condition; paint; price $300. Ph. Lawndale 285.

5 PASS. AUTO FOR ANY OFFER. CALL immediately. JOHN LAKE VIEW PARZYK, 1154 Milwaukee-av. Monroe 5409.

BEST OFFER TAKES 1914 FORD TOUR. shock abs., elec. lights, extra tire and rack. 4021 Superior-st. Austin 7041.

FOR SALE — STODDARD DAYTON TOURing car, in A1 condition; will sell cheap. Inquire 1542 Jackson-blvd.

1916 CHALMERS COUPE—PERFECT condition; all new tires; electric light and starter; like new. Address H 461, Tribune.

1912 COLE 6 PASS. DEMONSTRATOR; WILL sell on time or take old car in trade. Bargain for cash. 6047 S. Halsted.

1914 2 PASS. BUICK ROADSTER; ELEC. starter; car like new. KULLBERG, 6047 S. Halsted.

1914 2 PASS. HUPMOBILE, LIKE NEW; only run 1,000 miles; elec. starter, extra tire. 6047 S. Halsted-st.

ROADSTER, 6 CYLINDER, 48 HORSE POWer; carrying on account of sickness. Doug. 1480.

1912 COLE 6; E. L. AND STARTER; COMP. overhauled and refinished; new tires and shock absorber. $850. Call R. P. 4331.

SAXON, 1915, $275; PRACTICALLY NEW. $400 worth equipment. Phone Drexel 868, mornings.

FORD ROADSTER—GOOD CONDITION. Hyde Park 4418.

1912 SMALL BUICK ROADSTER; GOOD running order. Phone Ken. 6277.

FORD RACER—GOOD RUNNING ORDER; 2 extra tires. OLSON, 3822 W. North-

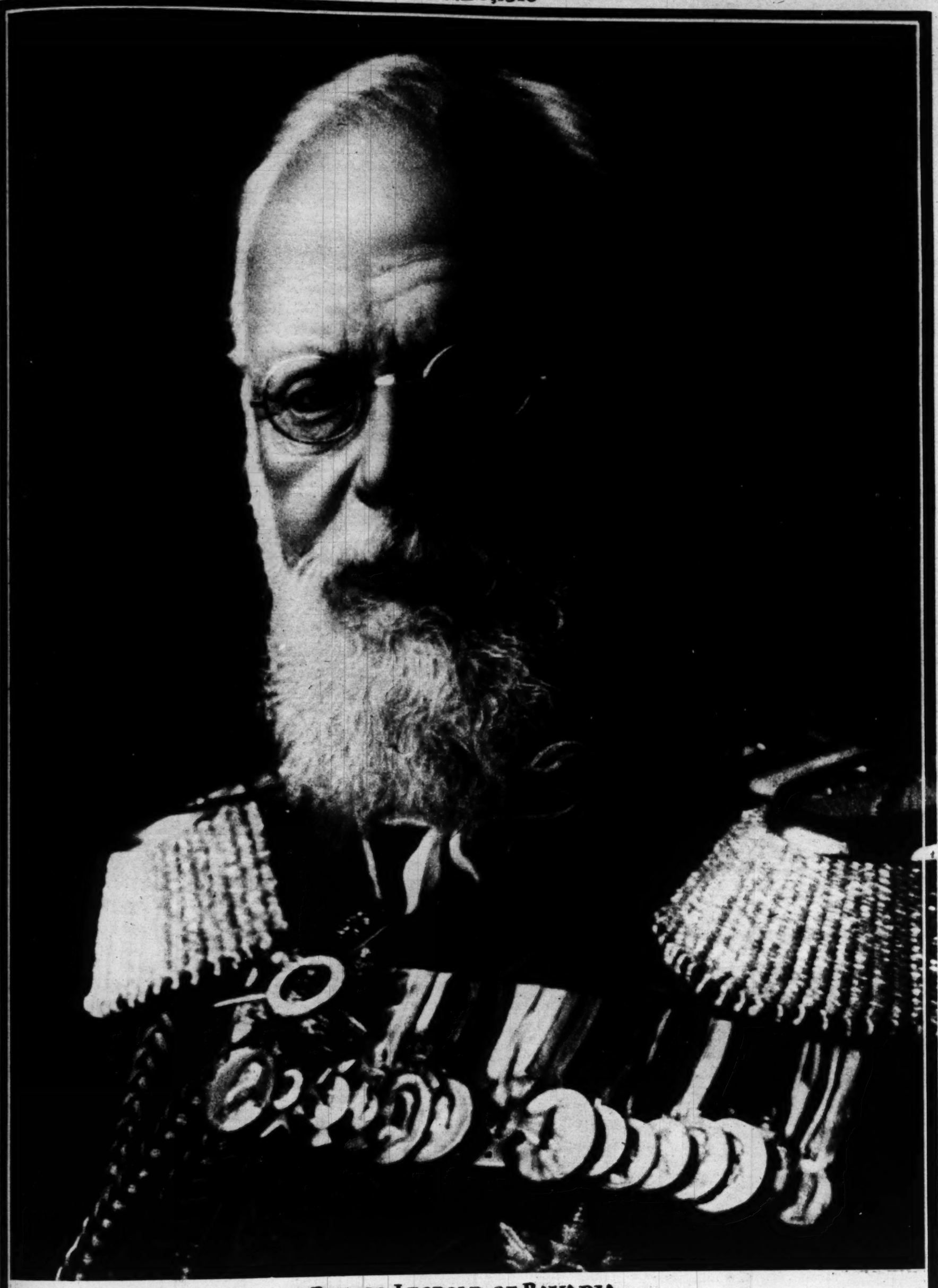
ROTOGRAVURE SECTION

Chicago Sunday Tribune.

ROTOGRAVURE SECTION

THE WORLDS GREATEST NEWSPAPER

AUG. 29, 1915



PRINCE LEOPOLD OF BAVARIA

Prince Leopold of Bavaria was the first of the generals of the Teutonic allies to enter Warsaw with his army after the capitulation of that Russian stronghold.

Prince Leopold is a younger brother, by one year, of King Ludwig III. of Bavaria. When King Otto, Ludwig's father, was declared mentally incapable of ruling, Prince Leopold was named regent, which office he retained until Otto's death. Two years ago he was the leader of a fight waged by the lesser German states against what was then termed the "pretensions of Prussia." Prince Leopold has led his army corps into both the eastern and western theaters of war, but his entry into Warsaw is what has made him a German and Austrian national hero.



German soldiers in reserve trench in Flanders.



.Practicing attack drill. This shows reports that Germans attack in close order are untrue.



German Red Cross getting their full field equipment from a depot in Berlin. The packs which the men are arranging contain, besides blankets and small tents, all the "first aid" remedies and bandages and various surgical instruments.

(All Photographs by Edwin F. Weigle, war photographer of The Tribune.)



Thousands of Armenian women and children like these recently were massacred by the Turks in a religious frenzy. This group was taken in the American missionary compound at Van, where they had taken refuge when the Turks besieged the city.

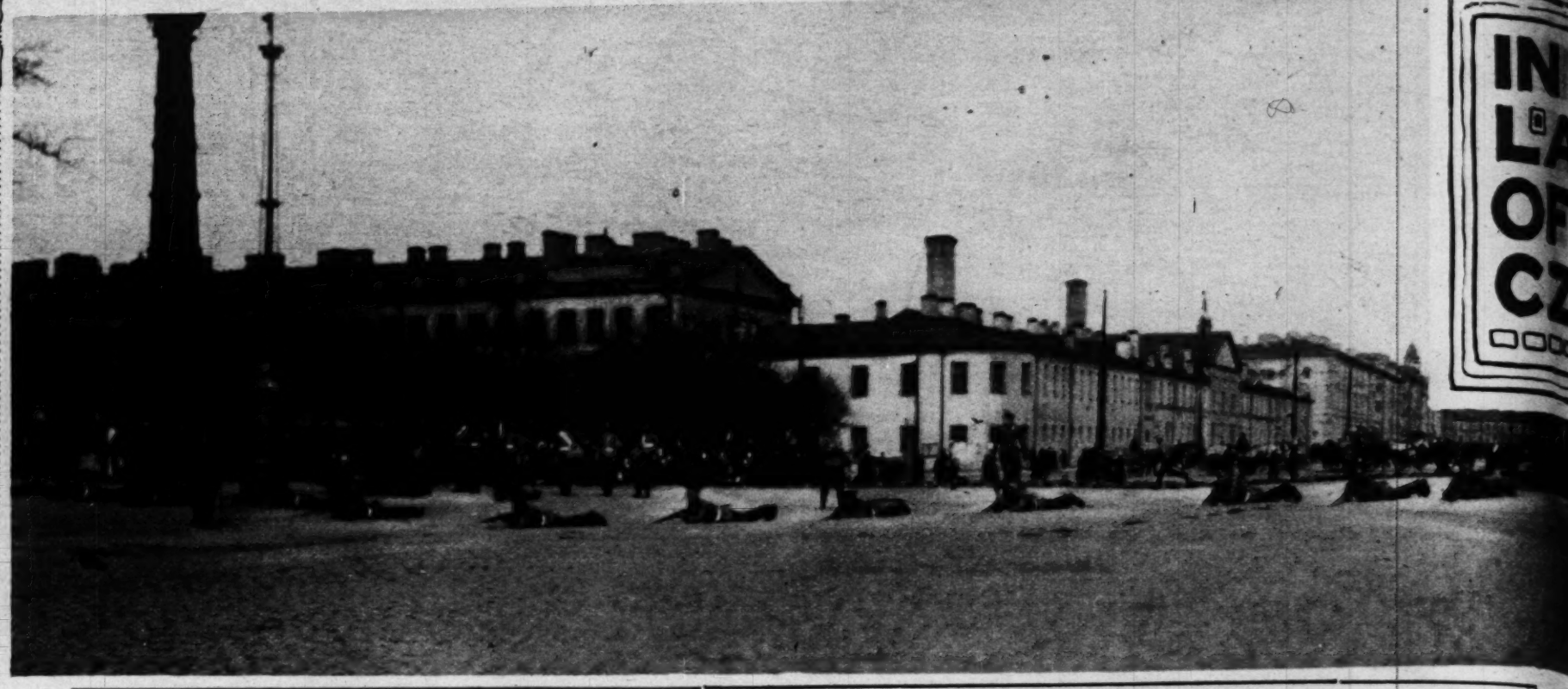
(Photograph copyright by Underwood & Underwood.)



The charge of the crutch brigade. Every sunny day the maimed and crippled come forth from the hospitals of France for exercise and fresh air. This particular scene is in Amberien.

(Photograph copyright by Underwood & Underwood.)

IN THE LAND OF THE CZAR



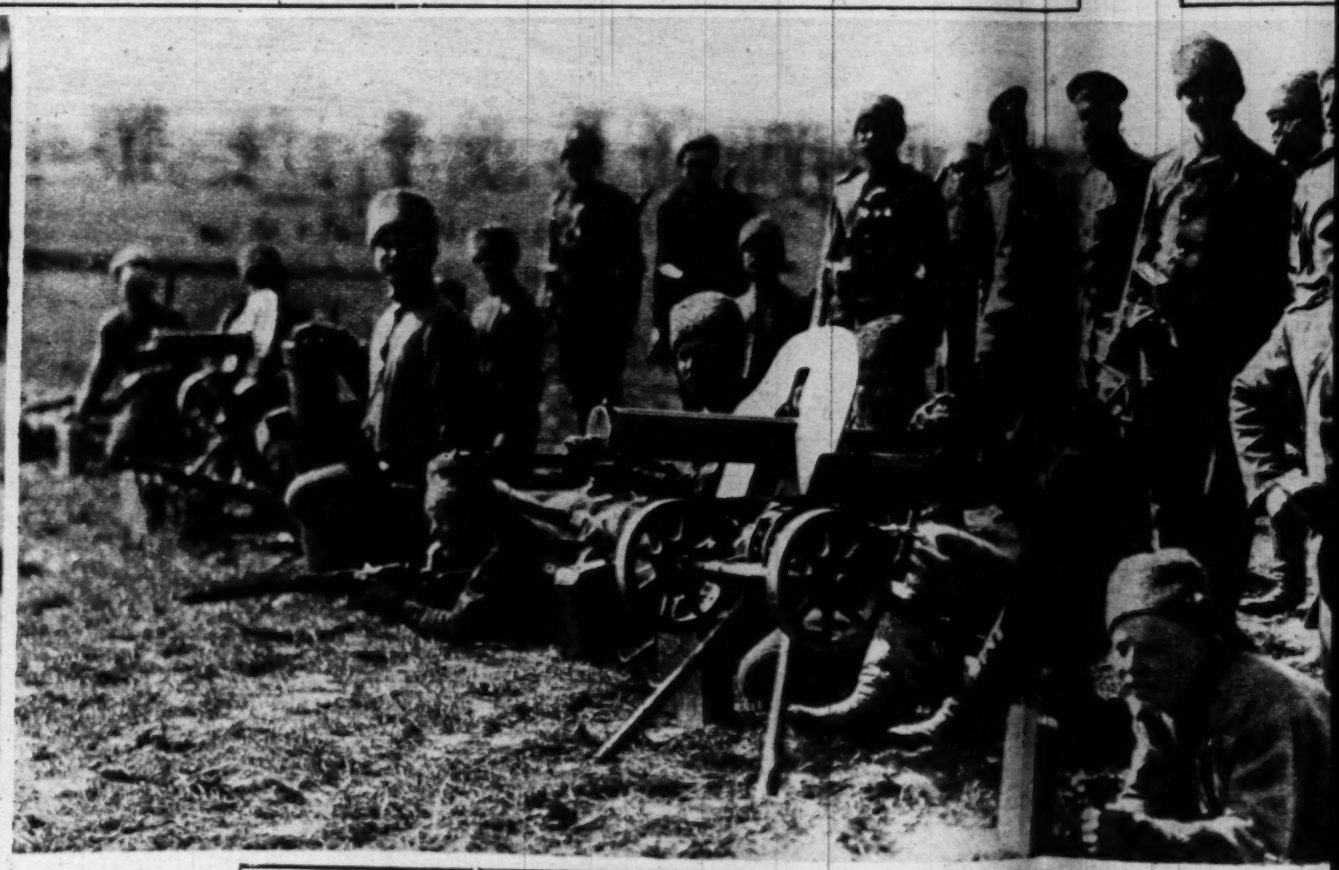
Training for a long march. The Russian recruits practicing an attack in the streets of Petrograd.



Russian boy scouts. Every Russian regiment has three or four boy scouts who have been adopted by the regiment. This is a tradition inherited from the days when the Kazaks of the Setsch were a celibate organization and depended upon adoption for their membership. The boy in the center is 16 years old and big enough to carry a gun. The older boys carry nothing on the march, but are sent out to do scout work at night, for which boys are almost always better than men, being smaller and having a better instinct for hiding.



J. Raglan Patchmore in Russia. This chap is one of the best dressed beggars in the country. He is quite well fixed and decidedly happy. The war worries him very little.



A machine gun company of two guns. The guns can be raised from the ground, as sh if the gunner wishes to lie close to the ground. In an attack the gun is drawn along on its w side of the gun will be seen ammunition boxes carrying reserve ammunition. The ammunition fire. All the men other than the gun pointers are ammunition carriers. They are also armed guns in hand to hand fighting.

(All photographs by Robert R. McCormick, war correspondent of The T

Farmers' subjects of the

Russi which can owners, and each pony

IN THE LAND OF THE CZAR



Farmers of the Carpathian mountains. These people are of the same race and language as the Russians. They have been for 200 years subjects of the Austrians. In religion they acknowledge both the Orthodox and the Roman Catholic religions.



a tradition inherited fr
in the center is 16 ye
which boys are alm



Russian transporting ponies. The Russian transport has distinct properties of its own. It is composed exclusively of Siberian ponies which can cover twice as much ground in a day as horses from western Europe. They are so wild they cannot be driven by any one but their owners, and thus when captured are of no value. When labor exhausted, they can be cut from the harness and follow along with the column, each pony knowing its owner.



The guns can be raised from the ground, as shown in this picture, or lowered onto the wheels . In an attack the gun is drawn along on its wheels by two men pulling in traces. On either carrying reserve ammunition. The ammunition bearers use them as protection from the enemy's are ammunition carriers. They are also armed with rifles and bayonets to protect the machine

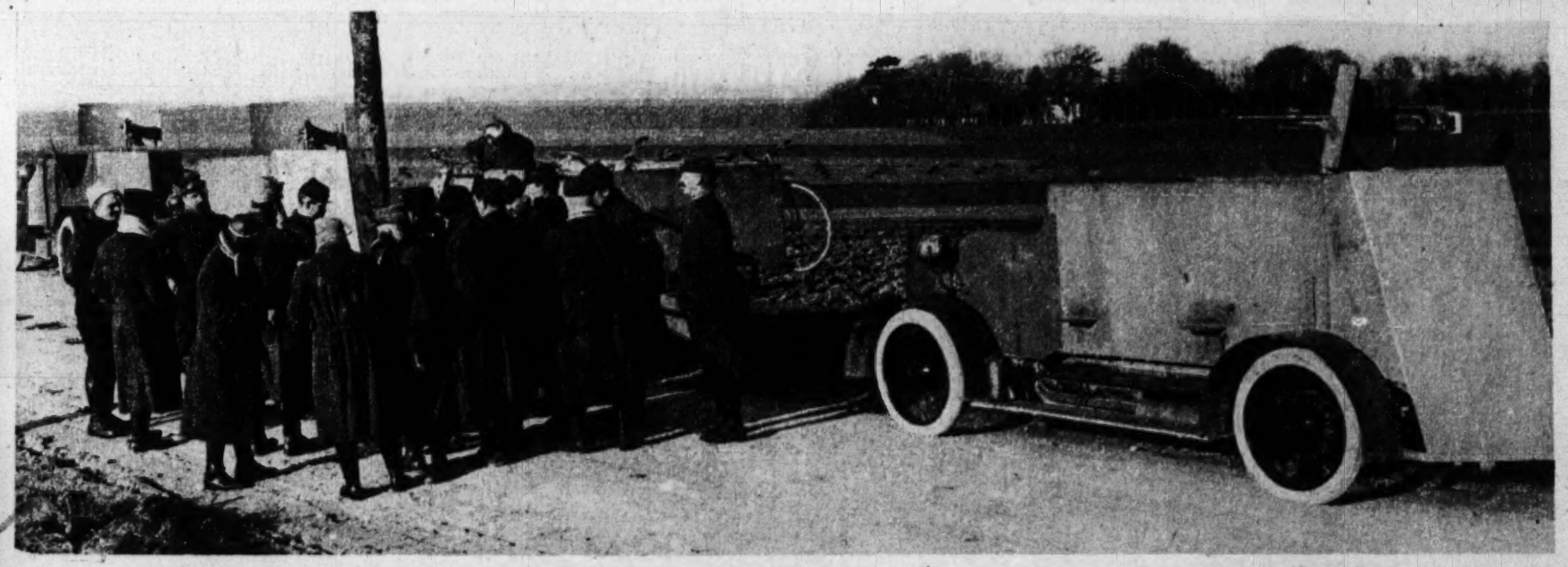
(photographs by Robert R. McCormick, war correspondent of The Tribune.)



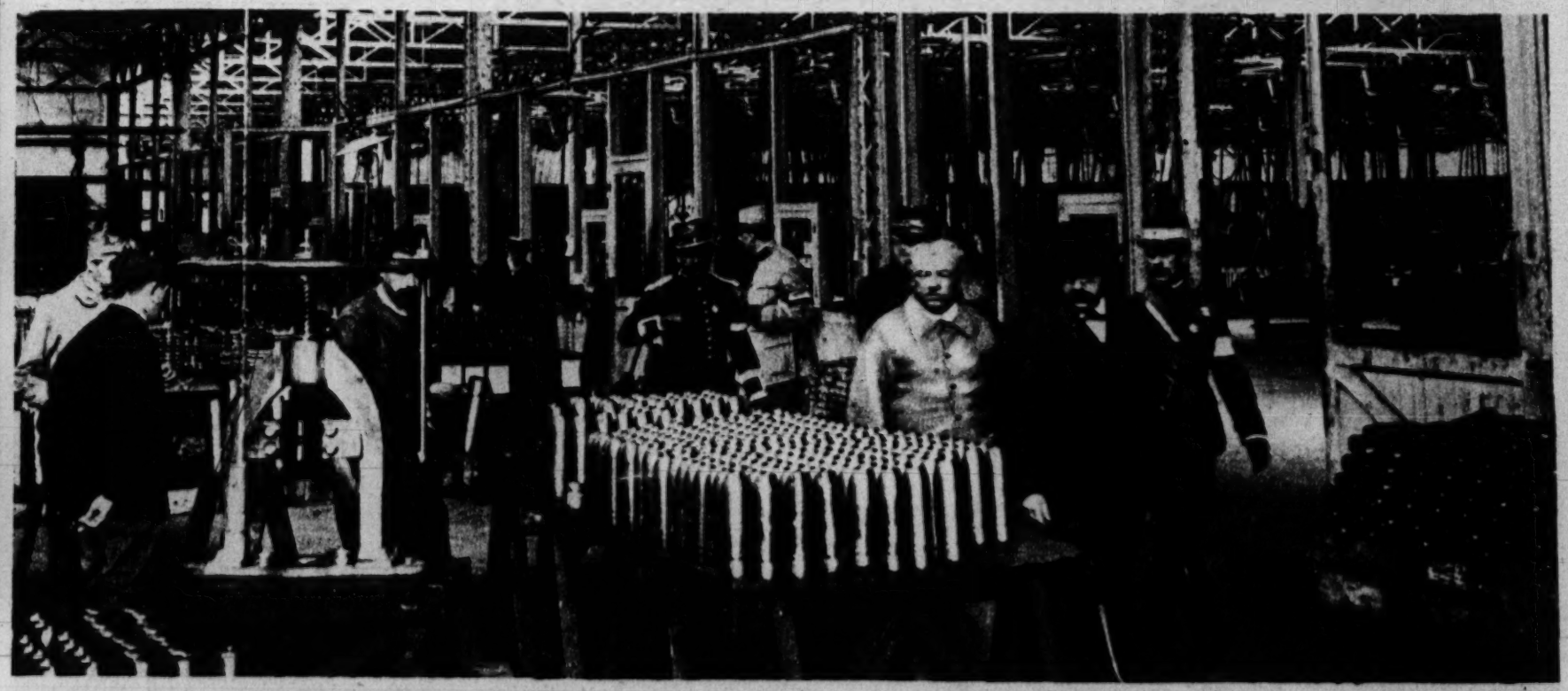
A beggar woman typical of Russia. These beggar folks are practically recognized as members of a proper profession in Russia. They are an accepted and supported institution.



When the war correspondents' phrase, "a constant stream of fire poured from the trenches," has a literal meaning. This is the first picture received from Europe showing the much discussed liquid fire used by the Germans in repulsing attacks of their enemies. The flame is produced by the ignition of a gas upon which terrific pressure has been put. The liquid fire is said to have a bad effect on the morale of those of the enemy who only see and are not consumed by it.
(Photograph by International Press Exchange.)



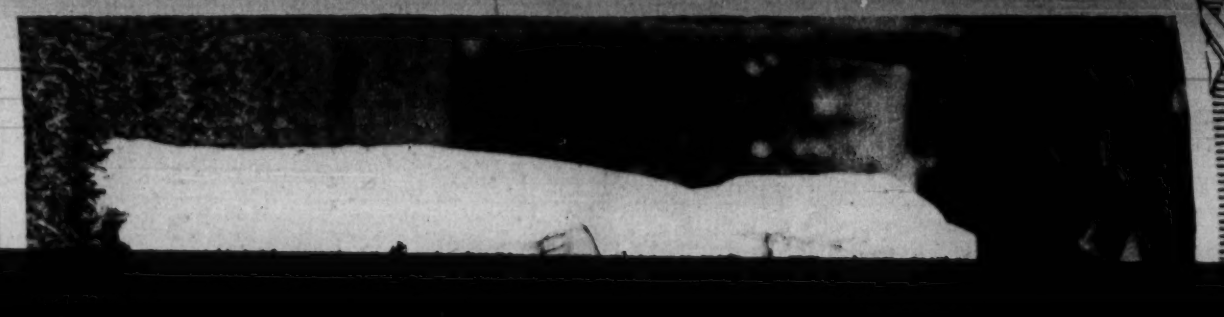
Where the theater of war has a Gordon Craig setting. A clean sweep of plain where the gathered grain is stacked, soon to be swept over by the destructive clash of arms. A squadron of armoured motor cars and French scouts are shown in the foreground. These army motorists advance ahead of the army, feel out the enemy, sketch the terrain, and report back to the commanding officers.
(Photograph copyright by Underwood & Underwood.)



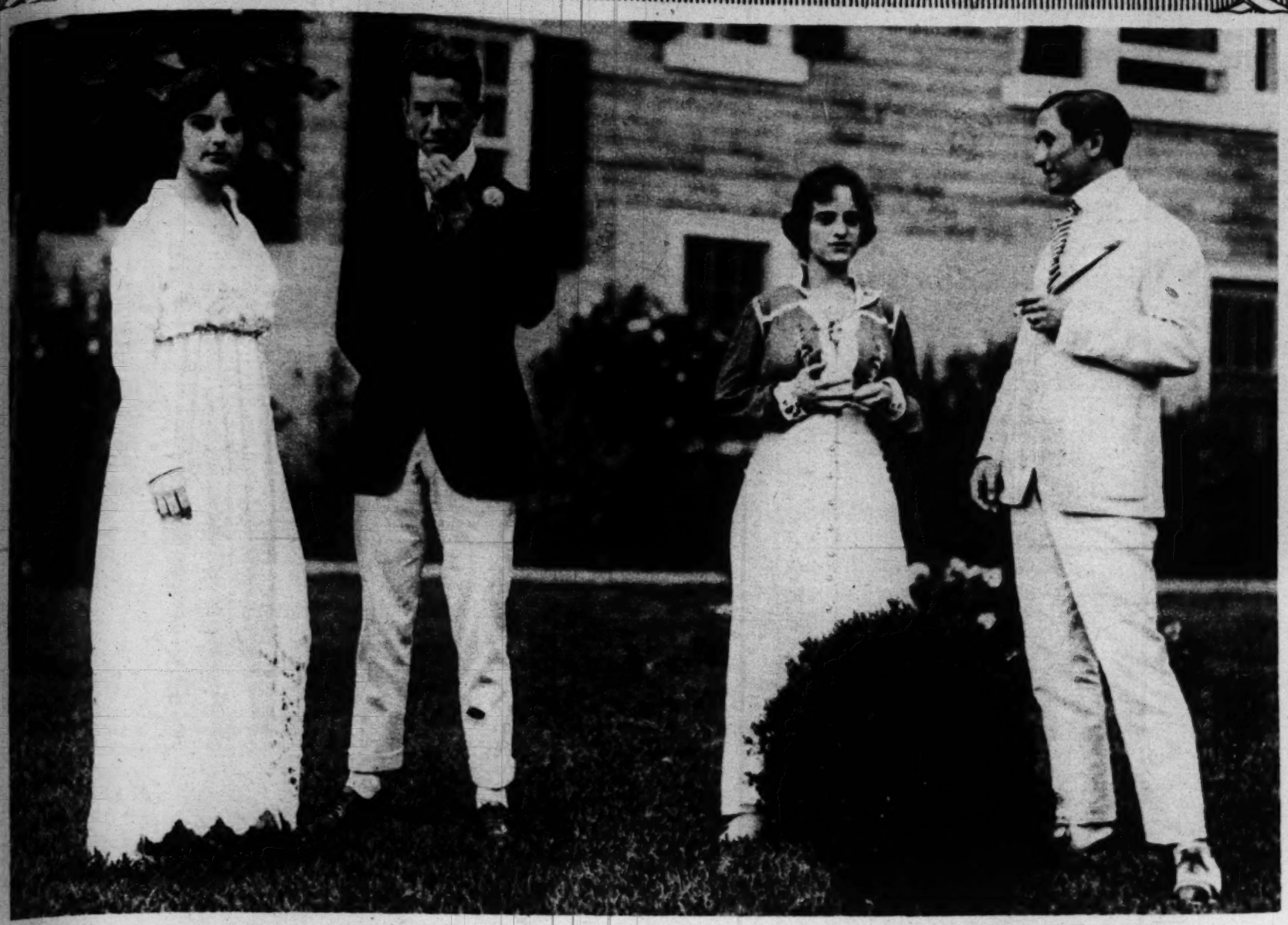
M. Millerand, French minister of war, going through a French ammunition factory. Although the work of supplying munitions to the army has been given over almost exclusively to M. Thomas, under-secretary of war, M. Millerand from time to time makes a tour of the factory to see that all is in working order. This scene is the interior of the factory in which shells for the famous 75 millimeter gun are made.
(Photograph supplied by Carolyn Wilson, war correspondent of The Tribune.)



Don Fa
the front.
officers—cle
(Photog



Miss A
nephews of th
Spring Lake

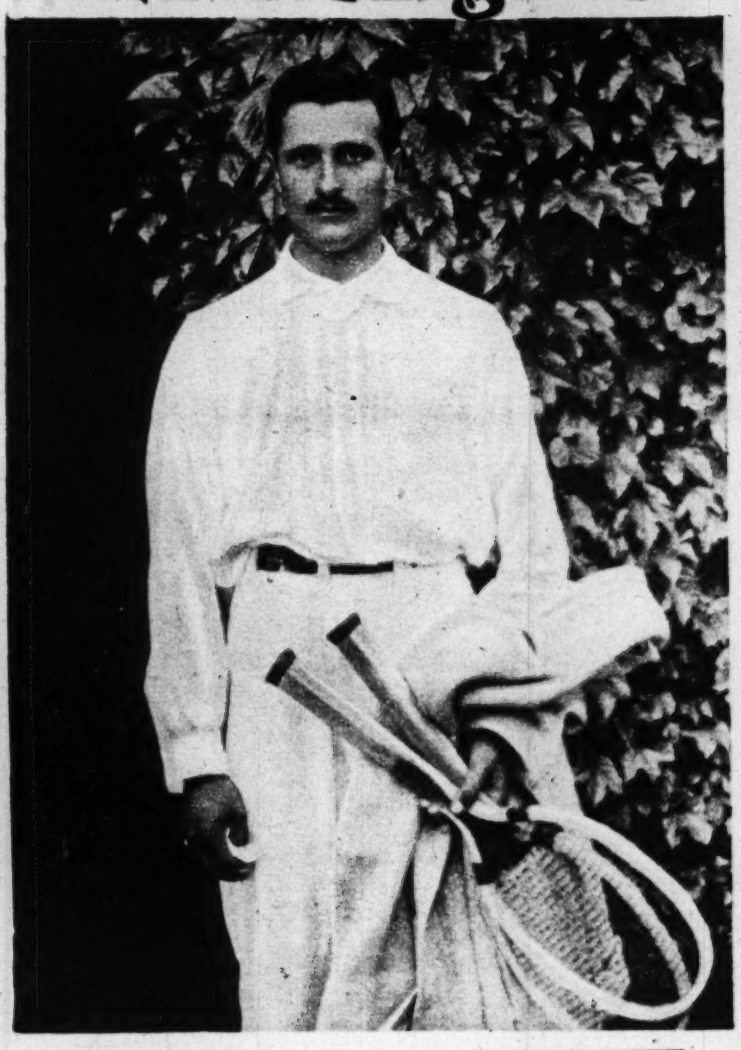


Miss Angelina Embril Cowley, Eduardo Madero, Miss Margaret Embril Cowley and Carlos Madero. The young men were nephews of the late Francisco Madero, Mexico's martyred president. The young women are from Havana, Cuba. The place is Spring Lake Beach, N. J. Their engagements are rumored.
(Photograph by International News Service.)

In the Limelight



Don Fabrizio Colonna, son of the mayor of Rome, who is at the front. This type of face is almost general among the Italian officers—clear cut, firm, intelligent.
(Photograph from Carolyn Wilson, war correspondent of The Tribune.)



The English flappers are not neutral in regard to him. Otto Froitzheim, one of the best of the German international lawn tennis players, is now a prisoner of war in England. Donnington hall, where German prisoners of war are housed, is daily visited by a stream of English women and girls who admire Froitzheim and send him flowers and delicacies.
(Photograph by International Publishing Bureau.)

M. Millerand, French minister of war, going through a French ammunition factory. Although the work of supplying munitions to the army has been given over almost exclusively to M. Thomas, under-secretary of war, M. Millerand from time to time makes a tour of the factory to see that all is in working order. This scene is the interior of the factory in which shells for the famous 75 millimeter gun are made.
(Photograph supplied by Carolyn Wilson, war correspondent of The Tribune.)

The flame is produced by the ignition of a gas upon which terrific pressure has been put. The liquid fire is said to have a bad effect on the morale of those of the enemy who only see and are not consumed by it.
(Photograph by International Press Exchange.)



Batter up! They have filched our national game and play it under difficulties at the hospital camps in England. The catcher here is not a Schang nor the batter a Ty Cobb, the one having an arm in a plaster cast and the other having a bum foot, which makes sliding the bases difficult; but they enjoy it better than plugging Germans in the trenches.

(Photograph copyright by Underwood & Underwood.)

This Paper Consists of T
Sections—SECTION O
CIRCULATIO
Over 500,000 Sunda
Over 300,000 Dail

VOLUME LXXI

FO

MAYOR 'DARE
BOARD DEFI
BY MISS HA

Head of Teachers'
eration Lambastes R
mann at Labor Meet

TRUSTEES LUNKHE

Mayor William Hale Thomp
dared."

The board of education was d
most of its members classified a
heads."

Trustee William Rothmann w
riated.

All of which was included by M
garet Haley, business agent of
cago Teachers' federation, in he
before delegates of the Chicag
tion of Labor at Musicians' hall,
Washington street, yesterday.

Last Monday evening at 6 o'c
Haley left Chicago to pass her
in Wisconsin. Less than two ho
the rules committee of the boa
cation adopted a measure, the
which would wipe out the Teach
eration. Miss Haley heard abou
posed rules and returned to th

Silent for Three Day

For three days she remained
far as the general public was c
she held many conferences w
leaders and friends of the feder
refused to make any comme
progress of her campaign.

Yesterday she broke her silen
of her attention she devoted t
Rothmann, whom she holds r
for the latest attack on the fed
which she has been the leading
more than a decade.

From records in the city hal
duced the story of the polic
fund, as told by the Merriam i
ors, who questioned the disa
of the interest on the fund, an
declared that Rr. Rothmann w
the pension board when that in
appeared.

Pays Respects to Lar

Lewis E. Larson, secretary of
of education, also received no
Larson, Miss Haley declared, h
ored to get her support for
amendment. Miss Haley als
respects to the Baldwin senate
al committee.

"I do not like to indulge in
ties," declared Miss Haley, "b
personal fight which William
is leading against me before
bers of the board of education—
"Lunkheads!" she interrupt
and then, "some of them—no
them.

"I regret, therefore," she
that I shall find it necessary
names. Let me say right now
that the charges which I ma
based on mere hearsay. I ha
here in support of my charge
tary evidence which I can
necessary.

Blames It All on Roth

"The leading figure in this fi
the teachers' federation—and
ation is being attacked becau
me—is William Rothm